# Appendix E: Phase I ESA

THIS PAGE INTENTIONALLY LEFT BLANK

# PHASE I ENVIRONMENTAL SITE ASSESSMENT
# ASHLEY 10.46 PROJECT
# LOCATED TO THE SOUTHEAST OF THE INTERSECTION OF COOLEY DRIVE AND ASHLEY WAY
# COLTON, CALIFORNIA 92324
# (ASSESSOR'S PARCEL NUMBERS: 0276-144-48, -51, -52, -53, AND A PORTION OF 0276-144-49)

Prepared for:

Howard Industrial Partners
1944 North Tustin Street, Suite 122
Orange, California 92865
(949) 338-9007

Prepared by:

SCS ENGINEERS
3900 Kilroy Airport Way, Suite 100
Long Beach, California 90806
(562) 426-9544

May 2018
File No. 01218111.00

This Phase I Environmental Site Assessment Report for the Ashley 10.46 Project property located to the southeast of the intersection of Cooley Drive and Ashley Way, California, dated May 2018, was prepared by Tri Nguyen and Justin Rauzon and reviewed by Kevin Green.

We declare that, to the best of our professional knowledge and belief, we meet the definition of Environmental Professional as defined in §312.10 of 40 CFR 312. The resumes for the individuals below are included in **Appendix F**. We have the specific qualifications based on education, training, and experience to assess a property of the nature, history, and setting of the subject property. We have developed and performed the all appropriate inquiries in conformance with the standards and practices set forth in 40 CFR Part 312.

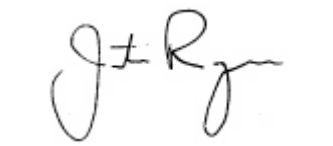

Justin Rauzon
Project Manager
**SCS ENGINEERS**

Kevin W. Green, P.G.
Project Director
**SCS ENGINEERS**

# Table of Contents


| Section | | Page |
|---|---|---|
| EXECUTIVE SUMMARY | | IV |
| 1 | INTRODUCTION | 1 |
| 2 | PURPOSE | 1 |
| 3 | SCOPE OF SERVICES | 1 |
| 4 | SPECIAL TERMS AND CONDITIONS | 2 |
| 5 | LIMITATIONS AND ASSUMPTIONS | 2 |
| 6 | GENERAL SITE CHARACTERISTICS | 3 |
| | Site Location | 3 |
| | General Site Description | 3 |
| | Adjoining Property Use | 4 |
| 7 | PHYSICAL SETTING | 4 |
| | Physiographic Setting | 4 |
| | Geology and Soils | 4 |
| | Groundwater | 4 |
| | Radon | 5 |
| 8 | SITE INSPECTION | 5 |
| | Hazardous Substances | 5 |
| | Natural Drainage | 5 |
| | Disturbed Areas | 5 |
| | Elevators and Other Hydraulic Equipment | 6 |
| | Wells | 6 |
| | Electrical Equipment | 6 |
| | Wastewater | 6 |
| | Drinking Water | 6 |
| | Storage Tanks | 6 |
| | Visual Inspection of Adjoining Sites | 6 |
| 9 | INTERVIEWS | 6 |
| 10 | SITE HISTORY | 6 |
| | Historical Use Summary | 10 |
| | Historical Use of Adjoining Sites | 10 |
| 11 | COMMONLY KNOWN OR REASONABLY ASCERTAINABLE INFORMATION | 11 |
| | Previous Environmental Reports | 11 |
| | Regulatory Agency Records | 11 |
| | California Environmental Protection Agency Files | 11 |
| | Los Angeles Regional Water Quality Control Board Files | 11 |
| | South Coast Air Quality Management District Files | 12 |
| | San Bernardino County Fire Department Files | 12 |
| | Department of Toxic Substances Control Files | 12 |

12 REVIEW OF FEDERAL, STATE, TRIBAL, AND LOCAL GOVERNMENT DATABASES ..... 12
Property Listings ..... 13
Adjacent Site Listings ..... 13
Other Database Sites ..... 13
Unmappable or Orphan Sites ..... 14
Landfills ..... 14
Oil and Gas Wells ..... 14
National Pipeline Mapping System ..... 14
13 USER PROVIDED INFORMATION ..... 15
Title Records ..... 15
Environmental Liens or Activity and Use Limitations ..... 15
Specialized Knowledge ..... 15
Valuation Reduction for Environmental Issues ..... 15
14 DEGREE OF OBVIOUSNESS OF THE PRESENCE/LIKELY PRESENCE OF CONTAMINATION ON THE PROPERTY ..... 15
15 DATA GAPS ..... 15
16 FINDINGS AND OPINIONS ..... 16
17 REFERENCES ..... 17
18 GLOSSARY/DEFINITIONS ..... 18

**Appendices**

A Figures 1 and 2
B Aerial Image and Site Photographs
C Historical Site Use Information
D Regulatory Agency File Review Information
E EDR Database Report
F Resumes of Project Personnel

# EXECUTIVE SUMMARY

SCS Engineers (SCS) was retained by Howard Industrial Partners to prepare a Phase I Environmental Site Assessment (Phase I ESA) of the Ashley 10.46 Project property located to the southeast of the intersection of Cooley Drive and Ashley Way, California (the "Property"). This assessment was performed in conformance with 40 CFR 312, Standards for Conducting All Appropriate Inquiries, and in general conformance with ASTM E1527-13.

The Property is located to the southeast of the intersection of Cooley Drive and Ashley Way in Colton, California. The four complete parcels included in the Property comprise 10.46 acres of undeveloped, vacant land. The Property also includes the southern portion of a fifth parcel (approximately 0.75 acres) that is currently developed with an asphalt-paved parking lot associated with the adjoining King Equipment (King) site. A California aqueduct pipeline easement crosses beneath the western side of the Property.

The Property was undeveloped land in 1901. Between 1930 and 1975, the Property was agricultural land. A manhole cover associated with the California aqueduct or a water main easement was observed on the western side of the Property during the site inspection. Since at least 1985 the main portion of the Property has remained undeveloped and vacant, covered with low vegetation. A gravel covered driveway area is currently located at the northwestern corner of the Property. By 2006, the southeastern portion of the Property was developed with a paved parking lot. The paved lot has been used as a storage space for RVs, trailers, and other equipment. King currently stores rental equipment such as golf carts, forklifts, telescoping lifts, street sweepers, and emergency generators on the paved southeastern portion of the Property. A small homeless encampment has been located on the south-central portion of the Property since 2012 based on aerial photos and the site inspection.

Regulatory database information identified few known and suspected contamination sites in the area surrounding the Property. It is unlikely that any of these sites have affected the environmental condition of the Property.

**Conclusions**

In the opinion of the Environmental Professionals, this assessment has revealed no evidence of conditions indicative of releases or threatened releases of hazardous substances. Further investigation is not recommended.

**Data Gaps**

A request to review San Bernardino County Fire Department (SBCFD) records related to 1690 Ashley Way was submitted and a response is still outstanding. Since the portion of the 1690 Ashley Way site that is included in the Property was historically vacant and is currently exclusively a parking area and not associated with the petroleum storage or other chemical use, this is not considered a significant data gap.

No interviews were conducted as part of this Phase I ESA. Based on the information gathered, SCS does not consider this to be a significant data gap.

# 1 INTRODUCTION

SCS Engineers (SCS) was retained by Howard Industrial Partners (the "User") to prepare a Phase I Environmental Site Assessment (Phase I ESA) for the Ashley 10.46 Project property located to the southeast of the intersection of Cooley Drive and Ashley Way, California (the "Property"). A location map for the Property is presented as **Figure 1** in **Appendix A**. This assessment was performed in conformance with 40 CFR 312, Standards for Conducting All Appropriate Inquiries, and in general conformance with ASTM E1527-13.

# 2 PURPOSE

This Phase I ESA is intended to constitute appropriate inquiry into the previous ownership and uses of the Property, as required to support the assertion of the innocent landowner, contiguous property owner, and/or bona fide prospective purchaser defenses to liability (collectively the landowner liability protections, or LLPs) under the Comprehensive Environmental Response, Compensation, and Liability Act of 1980 (CERCLA a.k.a. Superfund), as amended by the Superfund Amendments and Reauthorization Act of 1986 (SARA), and the Small Business Liability Relief and Brownfields Revitalization Act of 2002.

The purpose of this investigation was to identify conditions indicative of releases or threatened releases of hazardous substances as defined in CERCLA Section 101, and petroleum products, on, at, in, or to the Property.

If known or suspected contamination is identified, Users seeking to maintain LLPs have responsibilities in addition to completion of an AAI-compliant Phase I ESA. These "continuing obligations" include taking "appropriate care" and "reasonable steps" with respect to known or suspected releases of hazardous substances during the term of property ownership. In addition to these requirements under federal law, there are different requirements under state law with respect to liability protections. On request, SCS can provide support for clients with continuing obligations, as appropriate.

# 3 SCOPE OF SERVICES

This Phase I ESA is based on:

- Interviews with past and/or present owners, operators, and/or occupants of the Property.
- Reviews of federal, tribal, state, and local government records.
- Visual inspections of the Property and adjoining properties performed on May 26, 2018.
- Review of historical Property use information (topographic maps, aerial photographs, fire insurance maps, existing reports, etc.).
- Commonly known or reasonably ascertainable information about the Property (e.g., interviews with appropriate regulatory agency personnel and review of agency files review of available documents, interviews with other knowledgeable persons).
- Degree of obviousness of the presence or likely presence of contamination at the Property, and the ability to detect the contamination by appropriate investigation.

- Information provided as a result of the additional inquiries conducted by the User.

# 4 SPECIAL TERMS AND CONDITIONS

This Phase I ESA for the for the Ashley 10.46 Project property located to the southeast of the intersection of Cooley Drive and Ashley Way, California has been prepared specifically for Howard Industrial Partners. The report has been prepared in accordance with the care and skill generally exercised by reputable professionals, under similar circumstances, in this or similar localities. No other warranty, express or implied, is made as to the professional opinions presented herein.

No other party, known or unknown to SCS, is intended as a beneficiary of this work product, its content, or information embedded therein. Third parties use this report at their own risk. Third party reliance letters may be issued on request to SCS subject to approval of Howard Industrial Partners and payment to SCS of a fee for such letters.

# 5 LIMITATIONS AND ASSUMPTIONS

The investigation focused on releases and threatened releases of hazardous substances or petroleum products that could be considered a recognized environmental condition (REC) and/or a liability due to their possible presence in significant concentrations (e.g., above acceptable limits set by the Federal or state government) or due to the potential for contaminant migration through exposure pathways (e.g., soil vapor inhalation or groundwater ingestion). Materials that may contain substances which are not currently deemed hazardous by the federal or state of California EPA were not considered as part of this study.

Unless specifically included in our scope of services, formal surveys for asbestos-containing materials, lead-based paints, fire safety, vapor intrusion, indoor air quality, mold, and similar matters were not part of this assessment. The Property was not evaluated for compliance with land use, zoning, wetlands, or similar laws. This report is not intended to be an environmental compliance audit.

Hazardous substances naturally occurring in plants, soils, and rocks (e.g., heavy metals, naturally occurring asbestos, or radon) are not typically considered in these investigations. Similarly, construction debris (e.g., discarded concrete, asphalt) is not considered to be of concern unless observations suggest that hazardous substances are likely to be present in significant concentrations.

Unless otherwise noted, sampling and laboratory analyses of soil, water, air, building materials, or other media, were not performed as part of this investigation. Positive identification of hazardous substances can only be accomplished through sampling and appropriate laboratory analysis.

SCS Engineers assumes no responsibility for the accuracy of information obtained from, compiled by, or provided by third-party sources, such as regulatory agency listings. Unless obviously inaccurate or if information exists to the contrary, SCS Engineers assumes that information collected during this environmental site assessment is accurate and correct. Unless warranted, information collected has not been independently validated as part of this assessment.

The following information is the responsibility of the User (40 CFR 312.22) and is not included in this Phase I ESA:

- Specialized knowledge or experience of the User.
- The relationship of the purchase price to the fair market value of the Property. The purchaser of a Property is required to consider whether any differential between the purchase price and the fair market value of the Property is due to the presence of releases or potential releases of hazardous substances at the Property.

Certain other limitations could affect the accuracy and completeness of this report, as follows:

- Site Access Limitations – None.
- Physical Obstructions to Observations – None.
- Outstanding Information Requests – A request to review SBCFD records related to 1690 Ashley Way was submitted and a response is still outstanding. Since the portion of the 1690 Ashley Way site that is included in the Property was historically vacant and is currently exclusively a parking area and not associated with the petroleum storage or other chemical use, this is not considered a significant data gap.
- Historical Data Sources Failure – None.
- Other Limitations – No interviews were conducted as part of this Phase I ESA. Based on the information gathered, SCS does not consider this to be a significant data gap.

# 6 GENERAL SITE CHARACTERISTICS

## SITE LOCATION

The Property is located to the southeast of the intersection of Cooley Drive and Ashley Way in Colton, California. It has been assigned assessor's parcel numbers (APNs) 0276-144-48, -51, -52, -53, and a portion of 0276-144-49. An APN map is provided as **Figure 2** in **Appendix A**. The APN map shows a California aqueduct easement located along the western portion of the Property.

## GENERAL SITE DESCRIPTION

The four complete parcels included in the Property comprise 10.46 acres of undeveloped, vacant land. The Property also includes the southern portion of a fifth parcel (approximately 0.75 acres) that is currently developed with an asphalt-paved parking lot associated with the adjoining King Equipment (King) site.

## ADJOINING PROPERTY USE

- North – Ashley Way adjoins the Property immediately to the north. The Ashley HomeStore Clearance Center (1601 Ashley Way) occupies a large industrial building located across the street to the north.
- East – King Equipment (1690 Ashley Way) adjoins the Property to the northeast and east. The Interstate 215 Freeway is located immediately to the east, followed by single-family residences.
- South – A stormwater drainage ditch (Reche Canyon Channel) and the 2015 Freeway adjoin the Property immediately to the south. The Centrepointe Apartments (4201 and 1401 East San Antonio Drive) and Giant RV (1300 East Antonio Drive) are located to the southwest, beyond the drainage ditch.
- West – CASC Engineering and Consulting (1470 East Cooley Drive) occupies a commercial building to the west of the Property.

# 7 PHYSICAL SETTING

## PHYSIOGRAPHIC SETTING

According to the U.S. Geological Survey (USGS), San Bernardino South, California topographic maps, the Property is located approximately 0.45 miles to the east of the Santa Ana River and approximately 0.4 miles to the north of the Gage Canal. It is situated at an elevation of approximately and south of the San Bernardino mountains at an elevation of approximately 955 to 965 feet above mean sea level. Site topography is generally flat with a slight regional slope to the west.

## GEOLOGY AND SOILS

According to the Dibblee Geologic Map of the Riverside East and South ½ of San Bernardino South Quadrangles (2003), the area of the Property is underlain by unindurated and undissected surficial deposits of Quaternary alluvial sand, gravel, and clay of valley areas (Dibblee, 2003). Beneath the surficial sediments is the Pliocene-age San Timoteo Formation.

## GROUNDWATER

The Property is situated in the Rialto-Colton subbasin of the Upper Santa Ana Valley groundwater basin groundwater basin (California's Groundwater Bulletin 118). This subbasin is bounded by the San Gabriel Mountains to the north, the San Jacinto fault to the east, the Box Spring Mountains to the south, and the San Jacinto fault on the west. Lytle Creek drains this part of the valley southeastward to its confluence with the Santa Ana River in the southern part of the subbasin. Groundwater is found in alluvial deposits.

Based on information obtained from the State Water Resource Control Board's GeoTracker website for the 2300 Steel Road site (GeoTracker ID: T0607100134), located approximately 0.75 miles to the northeast of the Property, groundwater flow was determined to be to the southwest.

Groundwater levels at this site were reported to be 30 to 35 feet below ground surface in 2010. Based on proximity, groundwater would be anticipated at a similar depth beneath the Property.

### RADON

According to the California Department of Public Health's February 2016 Radon Program report, screening in the area of the Property (92324 zip code) found no locations (out of 12) where buildings had radon levels greater than or equal to 4 picocuries per liter (pCi/L), the EPA action level. The maximum radon result for the Property's zip code was 1.00 pCi/L. Note that elevated radon levels may also be attributed to other radon sources such as leaking natural gas or numerous building products such as drywall, cinderblock, concrete floors, brick, or stone products. Based on the available information, therefore, elevated radon gas is not expected in the area of the Property.

## 8 SITE INSPECTION

Justin Rauzon of SCS conducted an inspection of the Property and surrounding area on May 26, 2018. A Google Earth aerial image and photographs of the Property are provided in **Appendix B**.

The main portion of the Property is currently undeveloped land covered mostly covered with low vegetation. A gravel covered driveway area is located at the northwestern corner of the Property. A manhole cover likely associated with the either the aqueduct pipeline or a water line easement was observed. A small homeless encampment was present on the south-central portion of the Property.

The southeastern portion of the Property is developed with an asphalt-paved parking lot associated with the adjoining King site. King stores rental equipment such as golf carts, forklifts, telescoping lifts, street sweepers, and emergency generators.

### HAZARDOUS SUBSTANCES

With the exception of diesel fuel likely stored in the emergency generators and other King equipment, hazardous substances were not observed on the Property during the site inspection. No evidence of mishandling of hazardous substances (spills, staining, etc.) was noted on the paved equipment storage yard.

### NATURAL DRAINAGE

Natural waterways are not currently located on the Property. Runoff from the Property drains internally or flows to the stormwater drainage ditch or street.

### DISTURBED AREAS

The Property had previously been graded, but there was no evidence that it had been used to landfill waste.

### ELEVATORS AND OTHER HYDRAULIC EQUIPMENT

Elevators or other hydraulic equipment were not observed on the Property.

### WELLS

Monitoring or water supply wells were not observed on the Property.

### ELECTRICAL EQUIPMENT

No electrical transformers or other equipment that might contain polychlorinated biphenyls (PCBs) was noted on the Property.

### WASTEWATER

Sanitary and industrial wastewaters are not currently generated at the Property.

### DRINKING WATER

Drinking water is not currently supplied to the Property.

### STORAGE TANKS

No evidence (fill ports, vent lines, or dispensers) of underground storage tanks (USTs) was observed on the Property. No aboveground storage tanks (ASTs) were observed on the Property.

### VISUAL INSPECTION OF ADJOINING SITES

No obvious evidence of recognized environmental conditions or indications of contamination (e.g. remediation equipment, staining, underground storage tanks, etc.), were observed on adjoining sites during the site inspection. King stores diesel fuel in an AST on its site, but the tank is to the east of the parking area considered to be part of the Property.

## 9 INTERVIEWS

No interviews were conducted as part of this Phase I ESA. The Property owner and neighbors were not available to be interviewed.

## 10 SITE HISTORY

Site history was evaluated from the following sources:

- Historical U.S. Geological Survey (USGS) topographic maps provided by Environmental Data Resources (EDR) (May 10, 2018).
- Historical aerial photographs provided by EDR (May 11, 2018).

- A search was made of EDR-Sanborn collection and no maps of the Property were found (May 10, 2018).
- A City Directory review report provided by EDR (May 11, 2018).

Copies of topographic maps, historical aerial photographs, city directories, and selected building. are included in **Appendix C**.

| Year | Description | Source |
|---|---|---|
| 1896-1901 | The Property and surrounding sites were vacant and undeveloped. | Historical topographic map |
| 1930 | The Property was largely cultivated agricultural land. A narrow dirt road crossed the eastern portion of the Property from north to south. A stormwater drainage creek was present along the northeastern edge of the Property.<br><br>The Property was surrounded on all sides by agricultural land. A few rural structures were depicted approximately 700 feet to the north-northeast of the Property. | Aerial photo |
| 1938 | The Property remained undeveloped, but this map showed the stormwater drainage and narrow dirt road on the northeastern portion of the Property. | Historical topographic map |
| 1942-1943 | No significant changes from the 1938 topographic map were noted on the Property. A well was also depicted several hundred feet west of the Property.<br><br>Roads were depicted to the north and west of the Property. One small structure was depicted across the street to the north. | Historical topographic map |
| 1949 | No significant changes from the 1930 aerial photo were noted on the Property or adjoining sites. | Aerial photo |
| 1953 | No significant changes from the 1949 aerial photo were noted on the Property.<br><br>The adjoining road to the north was marked as Cooley Lane. A few additional structures were added across the street to the north of the Property. | Aerial photo |
| 1954 | The Riverside Freeway was developed to the east of the Property. Otherwise, no significant changes from the 1943 topographic map were noted. | Historical topographic map |

| Year | Description | Source |
|---|---|---|
| 1959 | No changes from the 1953 aerial photo were noted on the Property.<br><br>A few additional structures were developed across the street to the north-northeast. The Riverside Freeway was shown to the east of the Property. The surrounding area remained largely agricultural. | Aerial photo |
| 1966 | No changes from the 1959 aerial photo were noted on the Property or adjoining sites. | Aerial photo |
| 1967 | No appreciable changes were noted for the Property or adjoining sites from the 1954 historical topographic map. | Historical topographic map |
| 1968 | No changes from the 1966 aerial photo were noted on the Property or adjoining sites. | Aerial photo |
| 1973 | No significant changes from the 1967 topographic map were noted on the Property.<br><br>A few additional structures were developed to the north of the Property and the channelized stormwater drainage ditch was depicted to the south of the Property. | Historical topographic map |
| 1975 | No significant changes from the 1967 topographic map were noted on the Property or adjoining sites. The aerial photo showed that the narrow dirt road crossing the eastern side of the Property was no longer be in use. | Aerial photo and Historical topographic map |
| 1980 | No appreciable changes were noted from the 1975 topographic map on the Property or adjoining sites. | Historical topographic map |
| 1985 | The Property no longer appeared to be used for agriculture. It was vacant land.<br><br>Cooley Drive was developed to the northwest of the Property. The buildings in the adjoining site to the north were no longer present. There appeared to be concrete pads let over from the removal of the buildings. Single- and Multi-family residential buildings were developed to the southwest and across the freeway to the east. | Aerial photo |
| 1989 | A new building was constructed to the west of the Property (1470 East Cooley Drive). | Aerial photo |

| Year | Description | Source |
|---|---|---|
| 1991 | 1470 East Cooley Drive, located to the west, was occupied by Cal Place Schools. Private individuals were listed at the apartment site located to the southwest (1401 East San Antonio Drive). | City directories |
| 1994 | A large building was developed to the northwest of the Property. No other appreciable changes were noted for the Property or adjoining sites. | Aerial photo |
| 2003 | 1460 Cooley Drive, located to the northwest, was occupied by Earth Technology Corp., Benefit Land Title Co., and San Diego International Med Ct. | City directories |
| 2006 | The southeastern portion of the Property was developed as a parking lot. The rest of the Property was vacant and undeveloped and had appeared to have been graded. Cooley Lane was converted to Ashley Way was developed to the north of the Property.<br><br>Buildings were developed on the adjoining sites to the north and northeast of the Property. A large parking lot filled with RVs was developed to the southwest of the Property, beyond the adjoining stormwater drainage ditch. | Aerial photo |
| 2008 | 1601 Ashley Way, located to the north, was occupied by Ashley Furniture. 1690 Ashley Way, located to the east, was occupied by Canyon RV Center. 1470 East Cooley Drive, located to the west, was occupied by Trinity Children's Foundation. | City directories |
| 2009 | A building was developed to the north of the Property. No other appreciable changes were noted for the Property or adjoining sites from the 2006 aerial photo. | Aerial photo |
| 2010 | 1601 Ashley Way was occupied by Ashley Furniture. 1690 Ashley Way was occupied by Canyon Coach & Trailer Inc. 1470 East Cooley Drive was occupied by Trinity Youth Services, Advanced Education Services, and Children's Foundation America. 1300 Santo Antonio Drive, located to the southwest, was occupied by Giant Inland Empire RV Center Inc. | City directories |

| Year | Description | Source |
|---|---|---|
| 2012 | Buildings were no longer depicted on the topographic map. The paved parking lot area on the southern portion of the Property was vacant. The small homeless encampment was present on the south-central portion of the Property, at the location of the current homeless encampment.<br><br>The building to the northeast also appeared not to be in use. | Aerial photo and Historical topographic map |
| 2014 | 1601 Ashley Way was occupied by Ashley Furniture. 1690 Ashley Way was occupied by Diesel Injection Services and Ostoich Diesel Services. 1470 East Cooley Drive was occupied by Advanced Education Services, Children's Foundation America, Trinity Children's Foundation, two engineering firms. 1300 Santo Antonio Drive, located to the southwest, was occupied by Giant Inland Empire RV Center Inc. | City directories |
| 2016 | No appreciable changes were noted from the 2012 aerial photo. | Aerial photo |

## HISTORICAL USE SUMMARY

The Property was undeveloped land in 1901. Between 1930 and 1975, the Property was agricultural land. Since at least 1985 the main portion of the Property has remained undeveloped and vacant. By 2006, the southeastern portion of the Property was developed with a paved parking lot. The paved lot has been used as a storage space for RVs, trailers, and other equipment. A small homeless encampment has been located on the south-central portion of the Property since 2012 based on aerial photographs and the site inspection.

The existence of past agricultural activities on the Property and in adjacent areas indicates a potential for pesticide and/or heavy metal (associated with dusting powders) contamination. In SCS's experience, it is not uncommon to find trace levels of pesticides in soils at former agricultural areas in Southern California. However, these trace concentrations are rarely cause for environmental concern. It is our opinion that, without specific evidence of pesticide storage or mismanagement on the Property, past use for agricultural purposes is considered to be a *de minimis condition* and collection and analysis of soil samples for pesticides is unwarranted.

## HISTORICAL USE OF ADJOINING SITES

The adjoining sites were also historically agricultural, with some rural farmhouse-type structures located across the street to the north-northeast since at least 1930. The Riverside Freeway (later expanded into the Interstate 215 Freeway) was developed to the east of the Property around 1954. A stormwater drainage ditch (Reche Canyon Channel) was developed to the south of the Property around 1973. By 1985, the sites to the east and southwest were redeveloped into single- and multi-family residences. A commercial building was developed to the west of the Property

around 1989. This building has been occupied by engineering and other office-type businesses. Ashley Furniture has occupied large industrial buildings across the street to the north since at least 2006. The building to the east was also developed around 2006 and has been occupied by an RV company, a diesel truck servicing business, and the current industrial equipment rental company.

# 11 COMMONLY KNOWN OR REASONABLY ASCERTAINABLE INFORMATION

In order to identify commonly known or reasonably ascertainable information about the Property, SCS reviewed previous environmental reports and various regulatory agency files and interviewed regulatory agency personnel. The following information was identified.

## PREVIOUS ENVIRONMENTAL REPORTS

Previous reports were not provided to SCS for review.

## REGULATORY AGENCY RECORDS

Local regulatory agencies and other sources were contacted in an effort to identify any known or suspected contamination sites or incidents of hazardous waste storage or disposal which might have resulted in soil and/or groundwater contamination, or VOC (volatile organic compound) vapor migration to the Property. Generally, this includes records for the Property and adjacent parcels, although relevant information for other sites of possible interest in the area (up to one mile) may also be included. Within the City of Colton, the San Bernardino County Fire Department generally acts as the lead enforcement agency for underground storage tank compliance. If a tank has leaked and groundwater contamination is suspected, the Santa Ana Regional Water Quality Control Board (SARWQCB) generally becomes the lead agency in supervising contaminant characterization and cleanup.

### California Environmental Protection Agency Files

The main portion of the Property is not listed on the California Environmental Protection Agency (CalEPA) Regulated Site Portal website. King, which currently occupies the paved southern portion of the Property, does appear on the website (**Appendix D**). King reportedly stores automatic hydraulic fluid, diesel exhaust fluid, diesel fuel, hydraulic oil, non-RCRA hazardous waste oil, oxygen, propane, used oil filters, and waste flammable liquids. In 2016, the company was cited for failure to renew its Hazardous Materials Release Response Plans and for not having an updated spill prevention, control, and countermeasure (SPCC) plan for its petroleum product storage. These compliance issues were resolved on January 3, 2017. The hazardous materials storage at the King site is not on the Property. The available information is not indicative of a past release likely to have affected the Property.

### Los Angeles Regional Water Quality Control Board Files

The Property does not appear in the SWRCB's GeoTracker website. Recent SARWQCB case files, if any, would be listed on this website (**Appendix D**).

### South Coast Air Quality Management District Files

SCS reviewed South Coast Air Quality Management District (AQMD) files through the online Facility INformation Detail (FIND) website. The Property was not identified in the FIND database.

### San Bernardino County Fire Department Files

A request to review SBCFD records related to 1690 Ashley Way was submitted and a response is still outstanding. Since the portion of the 1690 Ashley Way site that is included in the Property was historically vacant and is currently exclusively a parking area and not associated with the petroleum storage or other chemical use, this is not considered a significant data gap.

### Department of Toxic Substances Control Files

The Property does not appear in the California Department of Toxic Substances Control (DTSC) EnviroStor website. Recent DTSC case files, if any, would be listed on this website (**Appendix D**).

## 12 REVIEW OF FEDERAL, STATE, TRIBAL, AND LOCAL GOVERNMENT DATABASES

A database search for sites listed on various federal, state, tribal, and local databases in the area around the Property was obtained from EDR (May 10, 2018). A description of each of the databases searched is included in the report, which is attached as **Appendix E**. Among the databases included in the EDR report are NPL (federal, tribal, and state-equivalent), proposed and delisted NPL, CORRACTS (RCRA facilities subject to corrective actions), hazardous waste sites identified for investigation or remediation (SEMS [Superfund Enterprise Management System, formerly known as CERCLIS], State CERCLIS, VCP, Brownfields Calsites, etc.), LUST, sites with engineering controls, former CERCLIS (NFRAP), RCRA and state hazardous waste generators, ERNS, SWLF, USTs, and Toxic Pits.

Review of these records satisfies all requirements as set forth in 40 CFR Section 312.26 (b) and (c) with regard to the review of federal, tribal, and state government records of databases of such government records and local government records and databases of such records pertaining to both the Property and the nearby or adjoining properties. Further, the search distances for each particular database are as specified in 40 CFR 312.26 and ASTM E1527-13.

Any known or suspected contaminated sites included on these lists within 0.25 miles of the Property are discussed in the following text. As a general rule, sites beyond 0.25 miles are not anticipated to impact a site significantly. Any sites beyond 0.25 miles with a high potential to impact the Property are also discussed. (Please note: the distances and directions listed in this report have been field verified and might not always match those in the EDR report.)

Sites such as TSD facilities, hazardous waste generators, HAZNET, FINDS, SQGs, LQGs, USTs, HIST UST, RCRA violations, and TRIS facilities with toxic chemical releases (generally in accordance with permitting requirements - into the air, water, or land as reported under SARA Title III) use or store hazardous materials and thus may pose a potential problem in the event of a

spill or leak. However, unless these sites also appear in an agency list of contaminated sites, there is no evidence of any problems at this time. Therefore, sites on these lists will not be discussed unless on or in close proximity to the Property.

Please refer to **Appendix E** for further information on these sites.

## PROPERTY LISTINGS

The main portion of the Property is not listed in any of the databases searched by EDR.

King Equipment LLC and Diesel Injection Services appear in the FINDS, HAZNET, and San Bern. Co. Permit databases under the address 1690 Ashley Way, to which the paved southern portion of the Property belongs. Diesel Injection Services operated as a vehicle repair shop in 2015. According to the HAZNET database listing, King generated unspecified organic liquid mixtures and other organic solids hazardous wastes in 2016. The site was responsible for four to ten hazardous chemicals, which were listed above in the CalEPA database. The site was also in possession of an aboveground storage tank. The database listings contain no information about violations or releases of hazardous substances likely to have affected the Property.

## ADJACENT SITE LISTINGS

The following adjacent sites were listed in the databases searched by EDR:

**Ashley Furniture**, located at 1601 Ashley Way (north), was identified in the San Bern. Co. Permit, FINDS, HAZNET, NPDES, RCRA NONGEN/NLR, ECHO, and CIWQS databases. No violations were reported in the last 12 quarters. According to hazardous waste manifest records, Ashley Furniture has generated hydrocarbon solvents (including benzene and hexane), unspecified aqueous solutions, ignitable waste, barium, cadmium, lead, ignitable waste, and spent halogenated solvents. In SCS' experience, furniture companies sometimes use and store chlorinated solvents as spot removers for stains on new furniture. No violations were reported. While the use of halogenated solvents is commonly associated with elevated environmental risk, the Ashley Furniture building is located at least 180 feet from the edge of the Property. Based on the distance, SCS considers it unlikely that this site has negatively affected the environmental condition of the Property.

**Giant RV**, located at 1300 E. Santo Antonio Drive (southwest), was identified in the San Bern. Co. Permit database. It was listed as having a permit for 4-10 hazardous material chemicals. The database listing contains no information about violations or indications of releases likely to have affected the environmental condition of the Property.

## OTHER DATABASE SITES

The EDR report provides a summary table of regulatory database sites within specified distances of the Property, including: 1. standard environmental records, 2. additional environmental records, and 3. high risk historical records. This summary table is provided beginning on Page 4 of the EDR report (**Appendix E**). Other sites within 0.25 miles do not have known releases such as RCRA-SQG, HAZNET, ECHO, FINDS, NPDES, San Bern. Co. Permit, and CIWQS sites.

None are known to have any contamination at this time; therefore, none are anticipated to have affected the Property. Similarly, none of the sites situated beyond 0.25 miles are anticipated to have impacted the Property.

### Unmappable or Orphan Sites

Three unmappable sites were identified in the EDR report. Unmappable sites cannot be plotted due to inaccurate or incomplete addresses. Based on review of the provided data, including the estimated locations of the unmappable sites in relation to the Property, it appears unlikely that the unmappable sites have adversely affected the environmental condition of the Property.

## LANDFILLS

According to the EDR-provided review of the California Department of Resources Recycling and Recovery (CalRecycle) Solid Waste Information System, no active or inactive landfills were identified within 0.5 miles of the Property. Based on the available information, landfills have not adversely affected the environmental condition of the Property.

## OIL AND GAS WELLS

Available oil and gas well maps from the California Department of Conservation, Division of Oil, Gas and Geothermal Resources (DOGGR) were reviewed to identify oil and gas wells on the Property or in the nearby area. According to the DOGGR Well Finder online database, the property is not located within the boundaries of a delineated oil and gas field.

A map showing the location of the Property relative to nearby oil and gas wells is provided in **Appendix D**. No oil and gas wells are located on the Property or within one mile of the Property.

## NATIONAL PIPELINE MAPPING SYSTEM

SCS reviewed the National Pipeline Mapping System (NPMS) website for the Property and surrounding area to identify any hazardous materials pipelines. The NPMS is a geographic information system (GIS) created by the U.S. Department of Transportation, Pipeline and Hazardous Materials Safety Administration (PHMSA), and Office of Pipeline Safety (OPS) in cooperation with other federal and state governmental agencies and the pipeline industry. The NPMS consists of geospatial data, attribute data, public contact information, and metadata pertaining to the interstate and intrastate hazardous liquid trunklines and hazardous liquid low-stress lines as well as gas transmission pipelines, liquefied natural gas (LNG) plants, and hazardous liquid breakout tanks (tanks that receive and store liquids transported by pipeline) jurisdictional to PHMSA. The nominal accuracy of geospatial data in the NPMS is +/-500 feet. The NPMS does not contain information on interconnects, pump and compressor stations, valves, direction of flow, capacity, throughput, or operating pressure. In addition, distribution and gathering pipelines are not included in the NPMS.

The NPMS is built from data submitted by pipeline, LNG plant, and breakout tank facility operators. Since 2002, transmission pipeline and LNG plant facility operators are required to

submit mapping information to the NPMS and to update their submissions annually. Breakout tank operators are able to submit data to the NPMS on a voluntary basis.

Based on review of the NPMS website, there are no hazardous materials pipelines within 0.25 miles of the Property.

# 13 USER PROVIDED INFORMATION

A User Questionnaire was not returned to SCS for inclusion in the report. Howard Industrial Partners provided no information beyond what is discussed above.

## TITLE RECORDS

A preliminary title report was provided to SCS and is included in **Appendix C**. According to the title report, a California aqueduct pipeline crosses the western portion of the Property. There are also Riverside easements for water transmission pipelines on the Property. The preliminary title report contains no information indicative of environmental concerns.

## ENVIRONMENTAL LIENS OR ACTIVITY AND USE LIMITATIONS

No information regarding environmental liens or activity and use limitations was provided to SCS. No environmental liens or activity/use limitations were identified by SCS during the course of this assessment.

## SPECIALIZED KNOWLEDGE

No specialized knowledge regarding the Property was provided to SCS by the User.

## VALUATION REDUCTION FOR ENVIRONMENTAL ISSUES

No property valuation information was provided to SCS.

# 14 DEGREE OF OBVIOUSNESS OF THE PRESENCE/LIKELY PRESENCE OF CONTAMINATION ON THE PROPERTY

As discussed above, the main portion of the Property has always been undeveloped or agricultural land. The southern portion of the Property was developed in the mid-2000s and has been used to store RVs, trailers, and rental equipment. This Phase I ESA identified no indications of past releases of hazardous substances at the Property.

# 15 DATA GAPS

A data gap represents an inability on the part of the environmental professional to obtain information required by the standards and practices of 40 CFR 312 to fully identify conditions indicative of releases or threatened releases of hazardous substances on, at, in, or to the Property.

The following data gaps were identified:

> A request to review SBCFD records related to 1690 Ashley Way was submitted and a response is still outstanding. Since the portion of the 1690 Ashley Way site that is included in the Property was historically vacant and is currently exclusively a parking area and not associated with the petroleum storage or other chemical use, this is not considered a significant data gap.
>
> No interviews were conducted as part of this Phase I ESA. Based on the information gathered, SCS does not consider this to be a significant data gap.

# 16 FINDINGS AND OPINIONS

Based on the scope of work performed, SCS finds the following:

The Property is located to the southeast of the intersection of Cooley Drive and Ashley Way in Colton, California. The four complete parcels included in the Property comprise 10.46 acres of undeveloped, vacant land. The Property also includes the southern portion of a fifth parcel (approximately 0.75 acres) that is currently developed with an asphalt-paved parking lot associated with the adjoining King Equipment (King) site. A California aqueduct pipeline easement crosses beneath the western side of the Property.

The Property was undeveloped land in 1901. Between 1930 and 1975, the Property was agricultural land. A manhole cover associated with the California aqueduct or a water main easement was observed on the western side of the Property during the site inspection. Since at least 1985 the main portion of the Property has remained undeveloped and vacant, covered with low vegetation. A gravel covered driveway area is currently located at the northwestern corner of the Property. By 2006, the southeastern portion of the Property was developed with a paved parking lot. The paved lot has been used as a storage space for RVs, trailers, and other equipment. King currently stores rental equipment such as golf carts, forklifts, telescoping lifts, street sweepers, and emergency generators on the paved southeastern portion of the Property. A small homeless encampment has been located on the south-central portion of the Property since 2012 based on aerial photos and the site inspection.

Regulatory database information identified few known and suspected contamination sites in the area surrounding the Property. It is unlikely that any of these sites have affected the environmental condition of the Property.

In summary, SCS performed a Phase I ESA of property located to the southeast of the intersection of Cooley Drive and Ashley Way in Colton, California, in conformance with the scope and limitations of 40 CFR 312 and ASTM E1527-13. Any exceptions to, or deletions from, this practice are described in Section 5 of this report.

In the opinion of the Environmental Professionals, this assessment has revealed no evidence of conditions indicative of releases or threatened releases of hazardous substances. Further investigation is not recommended.

# 17 REFERENCES

ASTM International, November 1, 2013. Standard Practice for Environmental Site Assessments: Phase I Environmental Site Assessment Process, Designation: E1527-13.

California Department of Conservation, Division of Oil, Gas, and Geothermal Resources (DOGGR) Website: http://www.conservation.ca.gov/dog/Pages/Index.aspx.

California Department of Health Services (CDHS), Updated February 2016. *California Indoor Radon Test Results*: https://www.cdph.ca.gov/Programs/CEH/DRSEM/CDPH%20Document%20Library/EMB/Radon/Radon%20Test%20Results.pdf

California Department of Toxic Substance Control (DTSC) EnviroStor Website: https://www.envirostor.dtsc.ca.gov/public/.

California Environmental Protection Agency (CalEPA), Site Portal Website: https://siteportal.calepa.ca.gov/nsite/.

California Environmental Protection Agency, State Water Resources Control Board (SWRCB), GeoTracker Website: http://geotracker.waterboards.ca.gov/.

Dibblee, Thomas W., 2003. *Geologic Map of the Riverside East/South ½ of San Bernardino South Quadrangles*.

Environmental Data Resources, Inc. (EDR), www.edrnet.com, (800) 352-0050.

Federal Register, The Daily Journal of the United States Government, November 1, 2005. Part III, Environmental Protection Agency, 40 CFR Part 312, Standards and Practices for All Appropriate Inquiry. Volume 70, No. 210. Amended December 30, 2013, Volume 78, No. 250.

National Pipeline Mapping System (NPMS) Website: https://www.npms.phmsa.dot.gov/PublicViewer/.

South Coast Air Quality Management District (AQMD), Facility INformation Detail (FIND) Website: http://www3.aqmd.gov/webappl/fim/prog/search.aspx.

# 18 GLOSSARY/DEFINITIONS

AAI -- All Appropriate Inquiry
AUL -- Activity and Use Limitations
BTEX -- benzene, toluene, ethylbenzene, and total xylenes
CERCLA -- Comprehensive, Environmental Response, Compensation, and Liability Act
CERCLIS -- Comprehensive Environmental Response, Compensation, and Liability Information System
CFR -- Code of Federal Regulations
CORRACTS -- Corrective Action Against Responsible Parties at a RCRA site
CREC -- A recognized environmental condition resulting from a past release of hazardous substances or petroleum products that has been addressed to the satisfaction of the applicable regulatory authority (for example, as evidenced by the issuance of a no further action letter or equivalent, or meeting risk-based criteria established by regulatory authority), with hazardous substances or petroleum products allowed to remain in place subject to the implementation of required controls (e.g., property use restrictions, AULs, or institutional or engineering controls).
DOGGR -- Department of Oil, Gas, and Geothermal Resources
*De Minimis Condition* -- A condition that generally does not present a threat to human health or the environment and that generally would not be the subject of an enforcement action if brought to the attention of appropriate governmental agencies. Conditions determined to be *de minimis conditions* are not RECs or CRECs.
DTSC -- California EPA Department of Toxic Substances Control
EDR -- Environmental Data Resources, Inc.
EPA -- Environmental Protection Agency
ERNS -- Emergency Response Notification System
ESA -- Environmental Site Assessment
FINDS -- Facility Index System
HAZNET -- California EPA Hazardous Waste Facility and Manifest Data
HREC -- Historical Recognized Environmental Condition: A past release of any hazardous substances or petroleum products that has occurred in connection with the property and has been addressed to the satisfaction of the applicable regulatory authority or meeting unrestricted use criteria established by a regulatory authority, without subjecting the property to any required controls
LQG -- Large Quantity Hazardous Waste Generator
LUST -- Leaking Underground Storage Tank
MCL -- Maximum contaminant level
MTBE -- Methyl-tert-butyl-ether
NFA -- No Further Action determination
NFRAP -- No Further Remedial Action Planned
NPL -- National Priority List (Superfund)
PAHs -- Polynuclear aromatic hydrocarbons
PCBs -- Polychlorinated biphenyls
PRGs -- Preliminary Remediation Goals
RCRA -- Resource Conservation and Recovery Act
RCRIS -- Resource Conservation and Recovery Information System

RECs -- R*ecognized environmental conditions* is defined by ASTM E 1527-13 as: "The presence or likely presence of any hazardous substances or petroleum products in, on, or at a property: (1) due to release to the environment; (2) under conditions indicative of a release to the environment; or (3) under conditions that pose a material threat of a future release to the environment. *De minimis conditions* are not *recognized environmental conditions*."

ROD -- Record of Decision

RBSLs -- Risk-based Screening Levels

RWQCB -- Regional Water Quality Control Board

SARA -- Superfund Amendments and Reauthorization Act

SLIC -- Spills, Leaks, Investigations, and Cleanups database

SQG -- Small Quantity Hazardous Waste Generator

SWIS -- Solid Waste Information System

SWLF -- Solid Waste Facility/Landfills

TPH -- Total Petroleum Hydrocarbons

TRIS -- Toxic Release Inventory System

TSD -- Treatment, Storage, and/or Disposal Facility

User -- The person or persons seeking to establish the innocent landowner defense, bona fide prospective purchaser liability protection, and/or contiguous property owner liability protection pursuant to CERCLA sections 101 and 107.

USGS -- United States Geologic Survey

UST -- Underground Storage Tank

VCP -- Voluntary Cleanup Program

VOCs -- Volatile organic compounds

# APPENDIX A

# FIGURES 1 AND 2

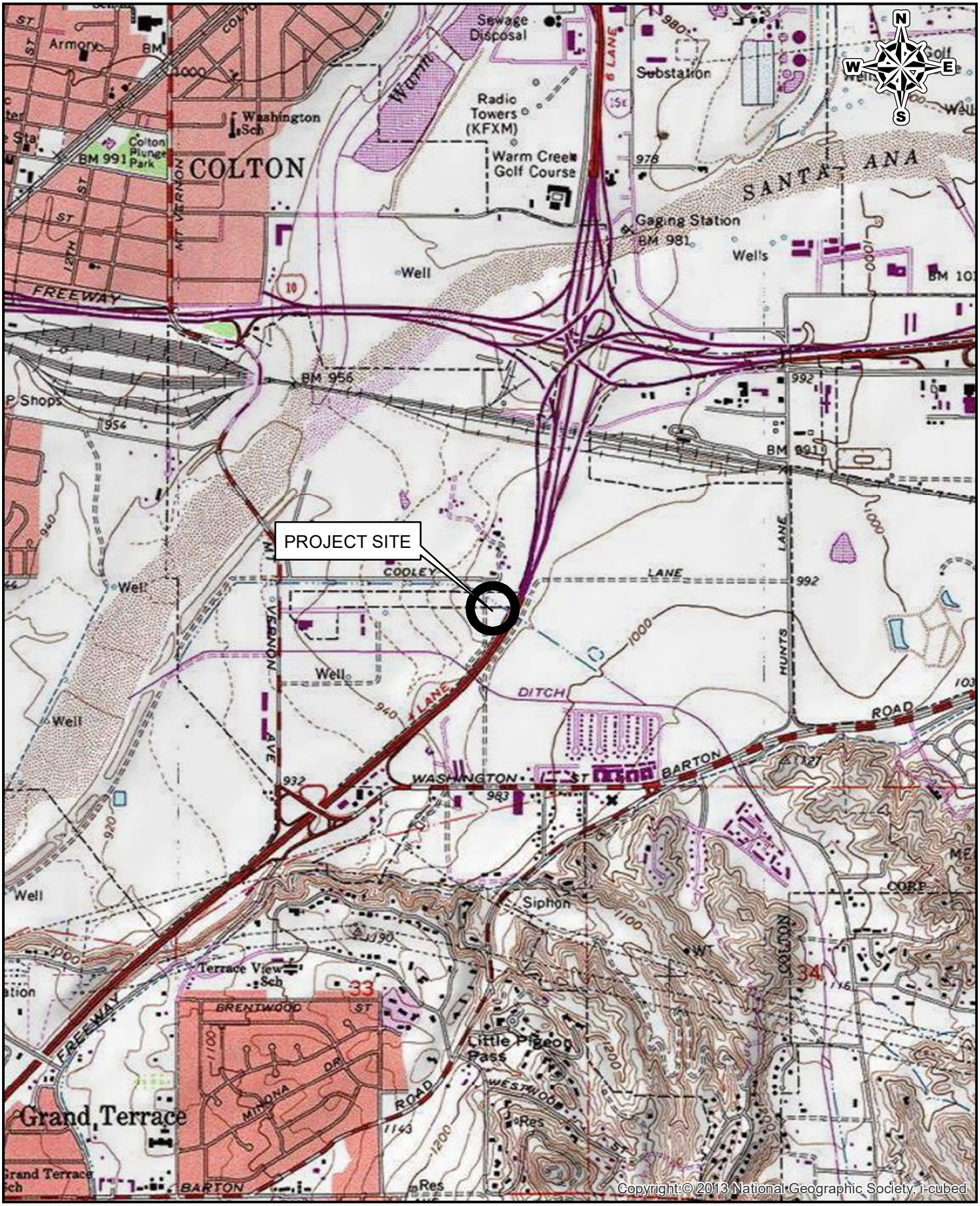


0 1,000 2,000 Feet

| SCS ENGINEERS<br>3900 KILROY AIRPORT WAY, STE 100<br>LONG BEACH, CALIFORNIA 90806-6816 | SITE: Ashley 10.46 Project<br>Ashley Way<br>Colton, California 92324 | Job No.: 01218111.00<br>Title: SITE LOCATION MAP | FIGURE<br>1 |
|---|---|---|---|

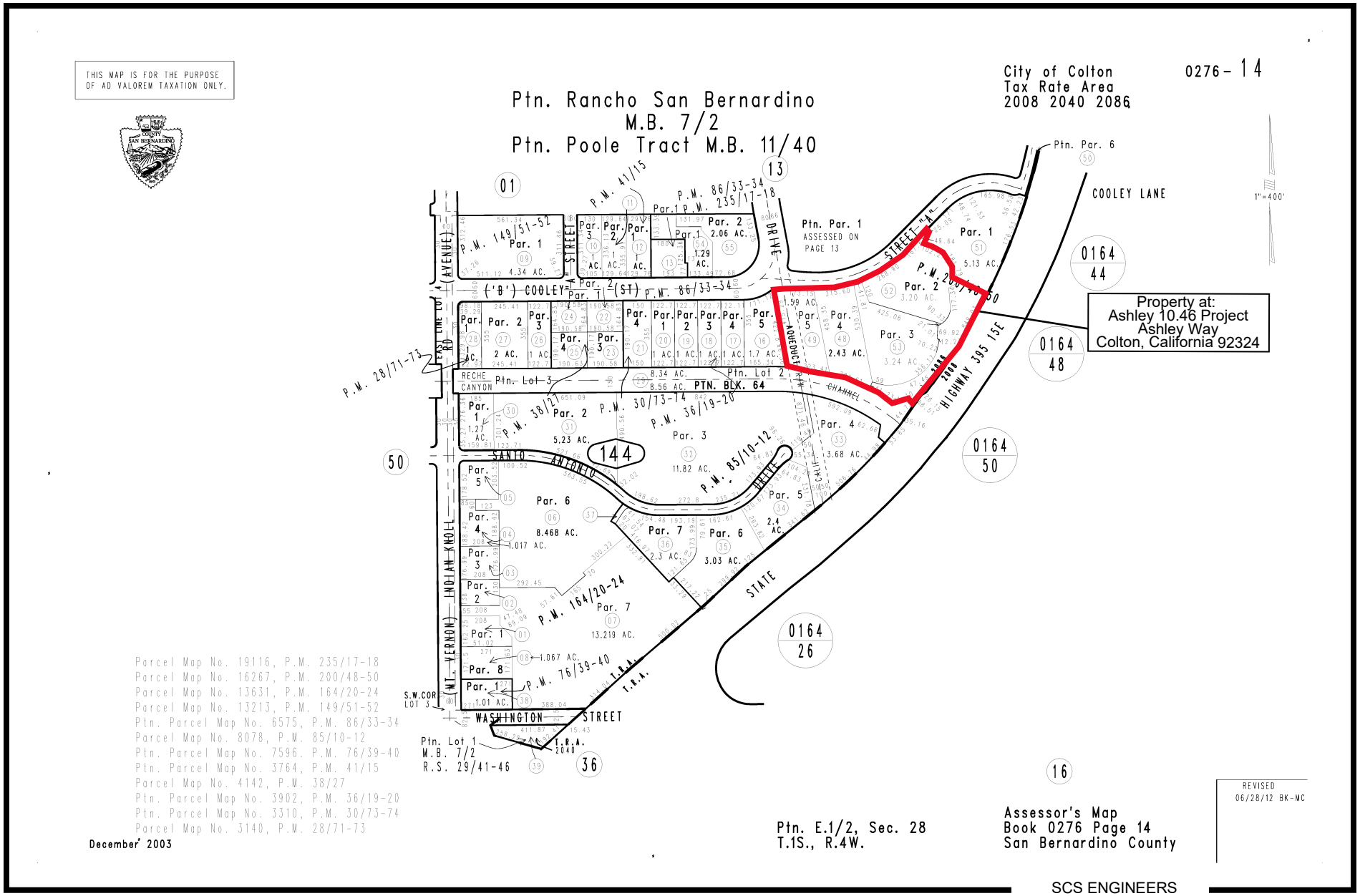


Figure 2. Assessor's Parcel Map (APNs#: 0276-144-48 & 49, 0276-144-51, 52 & 53 )

# APPENDIX B

# AERIAL IMAGE AND SITE PHOTOGRAPHS

DATE: MAY 2018

SCALE: SEE FIGURE

FIGURE NO.: AERIAL

SHEET TITLE: GOOGLE EARTH AERIAL IMAGE SHOWING PHOTO LOCATIONS

PROJECT TITLE: ASHLEY 10.46 PROJECT LOCATED TO THE SOUTHEAST OF THE INTERSECTION OF COOLEY DRIVE AND ASHLEY WAY COLTON, CALIFORNIA 92324

CLIENT: HOWARD INDUSTRIAL PARTNERS
155 NORTH RIVERVIEW DRIVE
ANAHEIM, CALIFORNIA 92808

**SCS ENGINEERS**
ENVIRONMENTAL CONSULTANTS
3900 KILROY AIRPORT WAY, SUITE 100
LONG BEACH, CA 90806
PH. (562) 426-9544 FAX. (562) 427-0805

PROJ. NO.: 01218111.00

DWN. BY: J. RAUZON

APP. BY: K. GREEN

Photo 1 – View from the northwestern corner of the Property looking towards the east.

Photo 2 – View across Ashley Way to the north of the Property. Ashley Furniture occupies buildings across the street to the north.

Photo 3 – The commercial office building to the west of the Property.

Photo 4 – Manhole cover located on the western portion of the Property.

Photo 5 – View to the east on the southwestern portion of the Property.

Photo 6 – The drainage ditch and residential areas to the south-southwest of the Property.

Photo 7 – Homeless encampment on the south-central portion of the Property.

Photo 8 – View to the northeast across the center of the Property.

Photo 9 – Equipment stored on the southern portion of the Property.

Photo 10 – Equipment stored on the southern portion of the Property.

Photo 11 – Aboveground diesel fuel tank located offsite to the east of the Property.

Photo 12 – Undeveloped eastern portion of the Property.

Photo 13 – View to the southwest, across the undeveloped Property.

Photo 14 – View to the northeast of the Property.

Photo 15 – View showing a sign at the northeastern corner of the Property.

Photo 16 – View from the center of the Property looking towards the south.

Photo 17 – View from the center of the Property to the northwest.

Photo 18 – Gravel area at the northwestern corner of the Property.

# APPENDIX C

# HISTORICAL SITE USE INFORMATION

**Ashley 10.46-Acre Project**

Ashley Way

Colton, CA 92324

Inquiry Number: 5288976.8

May 11, 2018

# The EDR Aerial Photo Decade Package

6 Armstrong Road, 4th floor
Shelton, CT 06484
Toll Free: 800.352.0050
www.edrnet.com

# EDR Aerial Photo Decade Package

05/11/18

**Site Name:**

Ashley 10.46-Acre Project
Ashley Way
Colton, CA 92324
EDR Inquiry # 5288976.8

**Client Name:**

SCS Engineers
3900 Kilroy Airport Way
Long Beach, CA 90806
Contact: Kim Braun

Environmental Data Resources, Inc. (EDR) Aerial Photo Decade Package is a screening tool designed to assist environmental professionals in evaluating potential liability on a target property resulting from past activities. EDR's professional researchers provide digitally reproduced historical aerial photographs, and when available, provide one photo per decade.

***Search Results:***

| ***Year*** | ***Scale*** | ***Details*** | ***Source*** |
|---|---|---|---|
| 2016 | 1"=500' | Flight Year: 2016 | USDA/NAIP |
| 2012 | 1"=500' | Flight Year: 2012 | USDA/NAIP |
| 2009 | 1"=500' | Flight Year: 2009 | USDA/NAIP |
| 2006 | 1"=500' | Flight Year: 2006 | USDA/NAIP |
| 1994 | 1"=500' | Acquisition Date: June 01, 1994 | USGS/DOQQ |
| 1989 | 1"=500' | Flight Date: August 15, 1989 | USDA |
| 1985 | 1"=500' | Flight Date: July 28, 1985 | USDA |
| 1975 | 1"=500' | Flight Date: August 01, 1975 | USGS |
| 1968 | 1"=500' | Flight Date: August 21, 1968 | USDA |
| 1966 | 1"=500' | Flight Date: April 16, 1966 | USGS |
| 1959 | 1"=500' | Flight Date: October 15, 1959 | USDA |
| 1953 | 1"=500' | Flight Date: January 23, 1953 | USDA |
| 1949 | 1"=500' | Flight Date: May 06, 1949 | USDA |
| 1938 | 1"=500' | Flight Date: July 04, 1938 | USDA |
| 1930 | 1"=500' | Flight Date: March 25, 1930 | USGS |

**When delivered electronically by EDR, the aerial photo images included with this report are for ONE TIME USE ONLY. Further reproduction of these aerial photo images is prohibited without permission from EDR. For more information contact your EDR Account Executive.**

**Disclaimer - Copyright and Trademark Notice**

This Report contains certain information obtained from a variety of public and other sources reasonably available to Environmental Data Resources, Inc. It cannot be concluded from this Report that coverage information for the target and surrounding properties does not exist from other sources. NO WARRANTY EXPRESSED OR IMPLIED, IS MADE WHATSOEVER IN CONNECTION WITH THIS REPORT. ENVIRONMENTAL DATA RESOURCES, INC. SPECIFICALLY DISCLAIMS THE MAKING OF ANY SUCH WARRANTIES, INCLUDING WITHOUT LIMITATION, MERCHANTABILITY OR FITNESS FOR A PARTICULAR USE OR PURPOSE. ALL RISK IS ASSUMED BY THE USER. IN NO EVENT SHALL ENVIRONMENTAL DATA RESOURCES, INC. BE LIABLE TO ANYONE, WHETHER ARISING OUT OF ERRORS OR OMISSIONS, NEGLIGENCE, ACCIDENT OR ANY OTHER CAUSE, FOR ANY LOSS OF DAMAGE, INCLUDING, WITHOUT LIMITATION, SPECIAL, INCIDENTAL, CONSEQUENTIAL, OR EXEMPLARY DAMAGES. ANY LIABILITY ON THE PART OF ENVIRONMENTAL DATA RESOURCES, INC. IS STRICTLY LIMITED TO A REFUND OF THE AMOUNT PAID FOR THIS REPORT. Purchaser accepts this Report "AS IS". Any analyses, estimates, ratings, environmental risk levels or risk codes provided in this Report are provided for illustrative purposes only, and are not intended to provide, nor should they be interpreted as providing any facts regarding, or prediction or forecast of, any environmental risk for any property. Only a Phase I Environmental Site Assessment performed by an environmental professional can provide information regarding the environmental risk for any property. Additionally, the information provided in this Report is not to be construed as legal advice.

Copyright 2018 by Environmental Data Resources, Inc. All rights reserved. Reproduction in any media or format, in whole or in part, of any report or map of Environmental Data Resources, Inc., or its affiliates, is prohibited without prior written permission.

EDR and its logos (including Sanborn and Sanborn Map) are trademarks of Environmental Data Resources, Inc. or its affiliates. All other trademarks used herein are the property of their respective owners.

INQUIRY #: 5288976.8

YEAR: 2016

= 500'

N

EDR

INQUIRY #: 5288976.8
YEAR: 2012
= 500'
N
EDR

INQUIRY #: 5288976.8

YEAR: 2009

= 500'

N

EDR

INQUIRY #: 5288976.8

YEAR: 2006

= 500'

N

EDR

INQUIRY #: 5288976.8

YEAR: 1994

= 500'

N

EDR

INQUIRY #: 5288976.8
YEAR: 1989
= 500'
N
EDR

INQUIRY #: 5288976.8
YEAR: 1985
= 500'
N
EDR

INQUIRY #: 5288976.8
YEAR: 1975
= 500'
N
EDR

INQUIRY #: 5288976.8
YEAR: 1968
= 500'
N
EDR

INQUIRY #: 5288976.8
YEAR: 1966
= 500'
N
EDR

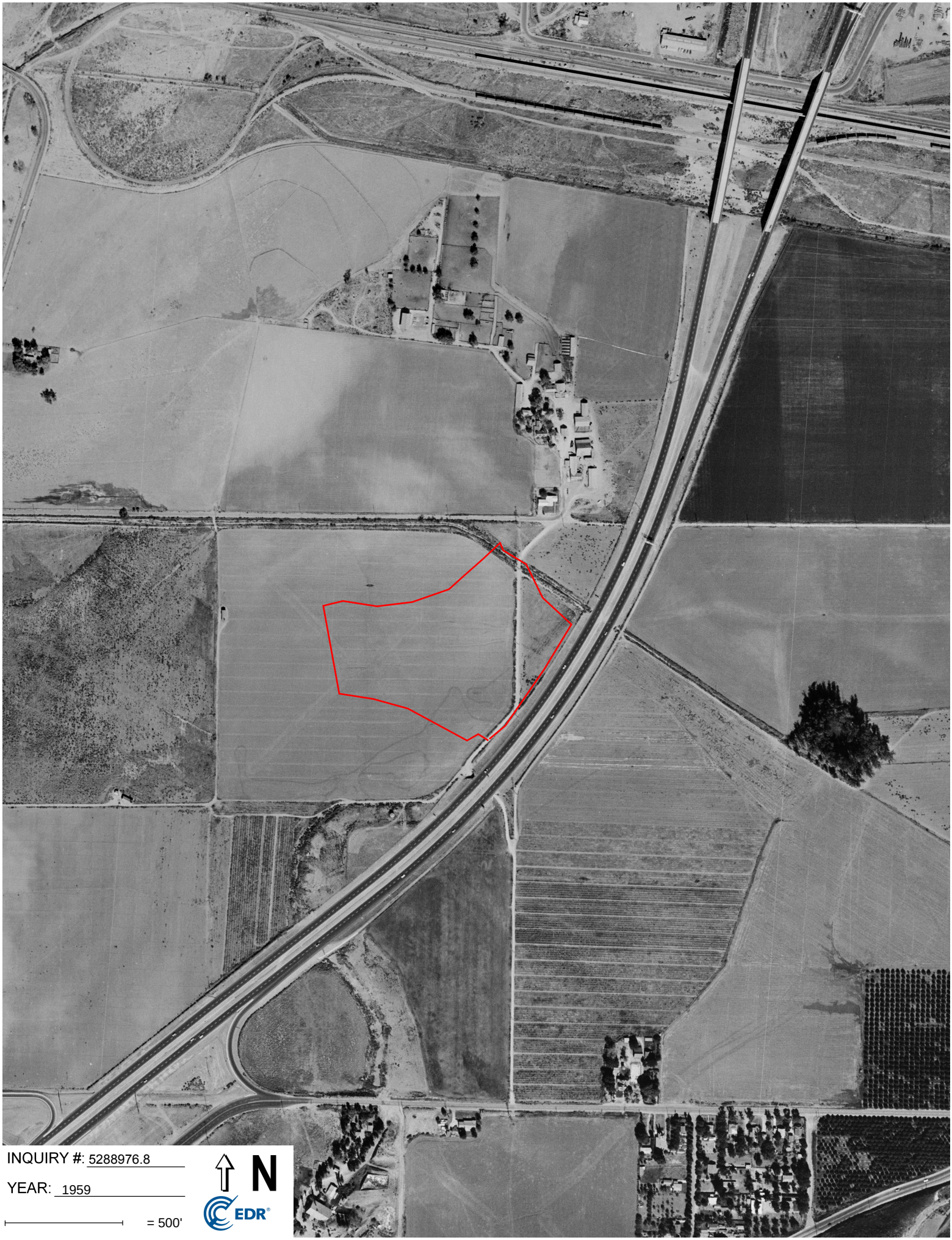

INQUIRY #: 5288976.8

YEAR: 1959

= 500'

N

EDR

INQUIRY #: 5288976.8

YEAR: 1953

INQUIRY #: 5288976.8
YEAR: 1949
= 500'
N
EDR

INQUIRY #: 5288976.8

YEAR: 1938

= 500'

N

EDR

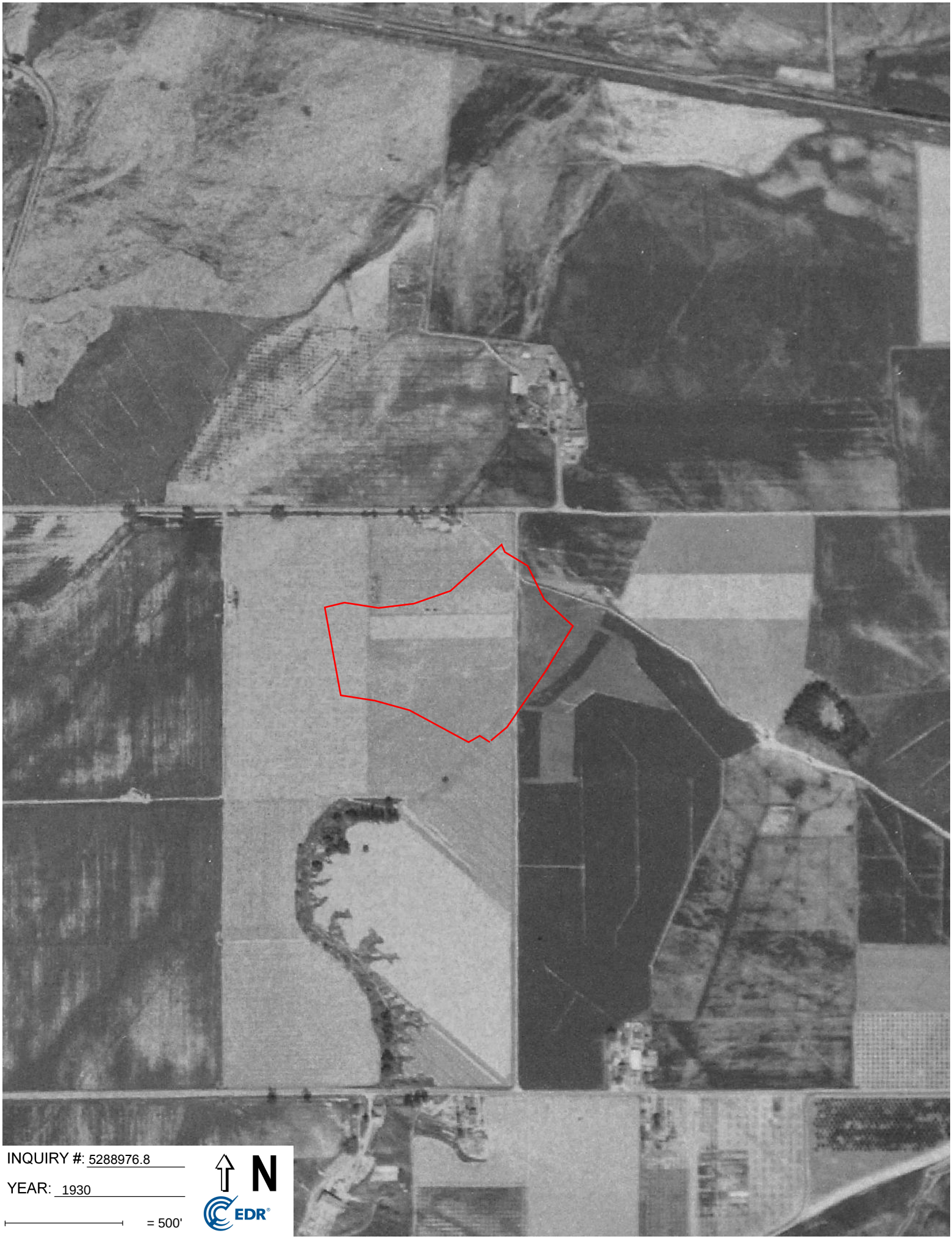

INQUIRY #: 5288976.8

YEAR: 1930

= 500'

N

EDR

**Ashley 10.46-Acre Project**
Ashley Way
Colton, CA 92324

Inquiry Number: 5288976.5
May 11, 2018

# The EDR-City Directory Abstract

Environmental Data Resources Inc

6 Armstrong Road
Shelton, CT 06484
800.352.0050
www.edrnet.com

# TABLE OF CONTENTS

## SECTION

**Executive Summary**

**Findings**

**City Directory Images**

***Thank you for your business.***
Please contact EDR at 1-800-352-0050
with any questions or comments.

**Disclaimer - Copyright and Trademark Notice**

This Report contains certain information obtained from a variety of public and other sources reasonably available to Environmental Data Resources, Inc. It cannot be concluded from this Report that coverage information for the target and surrounding properties does not exist from other sources. **NO WARRANTY EXPRESSED OR IMPLIED, IS MADE WHATSOEVER IN CONNECTION WITH THIS REPORT. ENVIRONMENTAL DATA RESOURCES, INC. SPECIFICALLY DISCLAIMS THE MAKING OF ANY SUCH WARRANTIES, INCLUDING WITHOUT LIMITATION, MERCHANTABILITY OR FITNESS FOR A PARTICULAR USE OR PURPOSE. ALL RISK IS ASSUMED BY THE USER. IN NO EVENT SHALL ENVIRONMENTAL DATA RESOURCES, INC. BE LIABLE TO ANYONE, WHETHER ARISING OUT OF ERRORS OR OMISSIONS, NEGLIGENCE, ACCIDENT OR ANY OTHER CAUSE, FOR ANY LOSS OR DAMAGE, INCLUDING, WITHOUT LIMITATION, SPECIAL, INCIDENTAL, CONSEQUENTIAL, OR EXEMPLARY DAMAGES. ANY LIABILITY ON THE PART OF ENVIRONMENTAL DATA RESOURCES, INC. IS STRICTLY LIMITED TO A REFUND OF THE AMOUNT PAID FOR THIS REPORT.** Purchaser accepts this Report "AS IS". Any analyses, estimates, ratings, environmental risk levels or risk codes provided in this Report are provided for illustrative purposes only, and are not intended to provide, nor should they be interpreted as providing any facts regarding, or prediction orforecast of, any environmental risk for any property. Only a Phase I Environmental Site Assessment performed by an environmental professional can provide information regarding the environmental risk for any property. Additionally, the information provided in this Report is not to be construed as legal advice.

Copyright 2017 by Environmental Data Resources, Inc. All rights reserved. Reproduction in any media or format, in whole or in part, of any report or map of Environmental Data Resources, Inc. or its affiliates is prohibited without prior written permission.

EDR and its logos (including Sanborn and Sanborn Map) are trademarks of Environmental Data Resources, Inc. or its affiliates. All other trademarks used herein are the property of their respective owners.

# EXECUTIVE SUMMARY

## DESCRIPTION

Environmental Data Resources, Inc.'s (EDR) City Directory Abstract is a screening tool designed to assist environmental professionals in evaluating potential liability on a target property resulting from past activities. EDR's City Directory Abstract includes a search and abstract of available city directory data. For each address, the directory lists the name of the corresponding occupant at five year intervals.

Business directories including city, cross reference and telephone directories were reviewed, if available, at approximately five year intervals for the years spanning 1922 through 2014. This report compiles information gathered in this review by geocoding the latitude and longitude of properties identified and gathering information about properties within 1980 feet of the target property.

A summary of the information obtained is provided in the text of this report.

## RECORD SOURCES

EDR's Digital Archive combines historical directory listings from sources such as Cole Information and Dun & Bradstreet. These standard sources of property information complement and enhance each other to provide a more comprehensive report.

EDR is licensed to reproduce certain City Directory works by the copyright holders of those works. The purchaser of this EDR City Directory Report may include it in report(s) delivered to a customer. Reproduction of City Directories without permission of the publisher or licensed vendor may be a violation of copyright.

Data by infoUSA®

Copyright©2008
All Rights Reserved

## RESEARCH SUMMARY

The following research sources were consulted in the preparation of this report. An "X" indicates where information was identified in the source and provided in this report.

| Year | Source | TP | Adjoining | Text Abstract | Source Image |
|---|---|---|---|---|---|
| 2014 | EDR Digital Archive | - | X | X | - |
| 2010 | EDR Digital Archive | - | X | X | - |
| 2008 | Haines Company, Inc. | - | X | X | - |
| 2003 | Haines & Co Publishers | - | X | X | - |
| 2002 | SBC PACIFIC BELL | - | X | X | - |
| 1996 | GTE Directories | - | - | - | - |
| 1995 | GTE Directories | - | - | - | - |
| 1991 | GTE California Incorporated | - | X | X | - |
| 1990 | GTE | - | X | X | - |
| 1985 | GTE Directories | - | - | - | - |
| 1981 | General Telephone Company of California | - | - | - | - |

# EXECUTIVE SUMMARY

| Year | Source | TP | Adjoining | Text Abstract | Source Image |
|---|---|---|---|---|---|
| 1980 | GTE | - | - | - | - |
| 1975 | Pacific Telephone Co | - | - | - | - |
| 1970 | General Telephone Company of California | - | X | X | - |
| 1965 | Luskey Brothers & Co | - | - | - | - |
| 1964 | Luskey Brothers & Co | - | - | - | - |
| 1961 | Luskey Brothers& Co Publishers | - | - | - | - |
| 1960 | Luskey Brothers & Co Publishers | - | - | - | - |
| 1956 | General Telephone Company Publishers | - | - | - | - |
| 1955 | Luskey Brothers Co Publishers | - | - | - | - |
| 1951 | Los Angeles Directory Company Publishers | - | - | - | - |
| 1950 | The Pacific Telephone and Telegraph Co | - | X | X | - |
| 1949 | San Bernardino Directory Co. Publishers | - | - | - | - |
| 1946 | Los Angeles Directory Company Publishers | - | X | X | - |
| 1945 | Southern California Telephone Company | - | - | - | - |
| 1942 | San Bernardino Directory Co Publisher | - | - | - | - |
| 1941 | Associated Telephone Company Limited | - | - | - | - |
| 1940 | Los Angeles Directory Co. | - | - | - | - |
| 1938 | Los Angeles Directory Co. | - | - | - | - |
| 1936 | San Bernardino Directory Co Publisher | - | - | - | - |
| 1934 | Los Angeles Directory Co. | - | - | - | - |
| 1931 | Los Angeles Directory Co. | - | - | - | - |
| 1930 | San Bernardino Directory Co Publisher | - | X | X | - |
| 1926 | Los Angeles Directory Co Publisher | - | X | X | - |
| 1923 | Los Angeles Directory Company | - | - | - | - |
| 1922 | Los Angeles Directory Co Publisher | - | X | X | - |

# EXECUTIVE SUMMARY

## SELECTED ADDRESSES

The following addresses were selected by the client, for EDR to research. An "X" indicates where information was identified.

| ***Address*** | ***Type*** | ***Findings*** |
|---|---|---|
| 1601 Ashley Way | Client Entered | |
| 1690 Ashley Way | Client Entered | |
| 1700 Ashley Way | Client Entered | |
| 855 Ashley Way | Client Entered | |
| 1420 East Cooley Drive | Client Entered | X |
| 851 East Cooley Drive | Client Entered | X |
| 1325 East Cooley Drive | Client Entered | |
| 1355 East Cooley Drive | Client Entered | X |
| 4201 East San Antonio Drive | Client Entered | |
| 1300 East San Antonio Drive | Client Entered | |

# FINDINGS

## TARGET PROPERTY INFORMATION

### ADDRESS

Ashley Way
Colton, CA 92324

### FINDINGS DETAIL

Target Property research detail.

# FINDINGS

## ADJOINING PROPERTY DETAIL

The following Adjoining Property addresses were researched for this report. Detailed findings are provided for each address.

## ALDER LN

**1728 ALDER LN**

| Year | Uses | Source |
|---|---|---|
| 2008 | FOX Eric | Haines Company, Inc. |
| 2003 | FOX Eric | Haines & Co Publishers |

**1736 ALDER LN**

| Year | Uses | Source |
|---|---|---|
| 2008 | ROMBOT Yohanes | Haines Company, Inc. |
| 2003 | SONG Kerth | Haines & Co Publishers |

**1740 ALDER LN**

| Year | Uses | Source |
|---|---|---|
| 2008 | SMITH Wayne | Haines Company, Inc. |
| 2002 | Smith Wayne D | SBC PACIFIC BELL |
| 1991 | Stark John & Dianne | GTE California Incorporated |

**1758 ALDER LN**

| Year | Uses | Source |
|---|---|---|
| 2008 | BEELER Janice | Haines Company, Inc. |
| 2003 | BEELER Janice | Haines & Co Publishers |

**1776 ALDER LN**

| Year | Uses | Source |
|---|---|---|
| 2008 | WILLIAMSON Ronald | Haines Company, Inc. |
| 2003 | CHAROENSAENG S | Haines & Co Publishers |

## Alder Ln

**1784 Alder Ln**

| Year | Uses | Source |
|---|---|---|
| 2010 | AMBER WALDE | EDR Digital Archive |
| | AMBER WALDE | EDR Digital Archive |

# FINDINGS

## ALDER LN

### 1784 ALDER LN

| Year | Uses | Source |
|---|---|---|
| 2008 | SELLERS William | Haines Company, Inc. |

## ASH TREE LN

### 1818 ASH TREE LN

| Year | Uses | Source |
|---|---|---|
| 2008 | SMITH Zachary | Haines Company, Inc. |
| 2003 | ESPINOZA Ronnie | Haines & Co Publishers |

### 1819 ASH TREE LN

| Year | Uses | Source |
|---|---|---|
| 2008 | RUELAS Miguel | Haines Company, Inc. |
| 2003 | EVANS R | Haines & Co Publishers |

### 1824 ASH TREE LN

| Year | Uses | Source |
|---|---|---|
| 2008 | SOLANO Kenneth | Haines Company, Inc. |
| 2003 | SOLANO Kenneth | Haines & Co Publishers |

### 1825 ASH TREE LN

| Year | Uses | Source |
|---|---|---|
| 2008 | GUEVARA Sandra E | Haines Company, Inc. |
| 2003 | SUPAULA David J Tdd | Haines & Co Publishers |
| 2002 | Supalla David J | SBC PACIFIC BELL |
| 1991 | TDD Only | GTE California Incorporated |
| | Supalla David J | GTE California Incorporated |

### 1830 ASH TREE LN

| Year | Uses | Source |
|---|---|---|
| 2008 | SALBER Brian | Haines Company, Inc. |
| 2003 | CORONA Gus | Haines & Co Publishers |
| | CORONA Yvonne | Haines & Co Publishers |
| | SALBER Brian | Haines & Co Publishers |
| 2002 | Corona Gus & Yvonne | SBC PACIFIC BELL |

# FINDINGS

## Ash Tree Ln

**1831 Ash Tree Ln**

| Year | Uses | Source |
|---|---|---|
| 2014 | PK23 ENTERTAINMENT | EDR Digital Archive |
| | PK23 ENTERTAINMENT | EDR Digital Archive |
| 2010 | ACCUBILL | EDR Digital Archive |
| | PK23 ENTERTAINMENT | EDR Digital Archive |
| | ACCUBILL | EDR Digital Archive |
| | PK23 ENTERTAINMENT | EDR Digital Archive |

## ASH TREE LN

**1831 ASH TREE LN**

| Year | Uses | Source |
|---|---|---|
| 2008 | SALAZAR Peter | Haines Company, Inc. |
| 2003 | FRAGA Gregorio | Haines & Co Publishers |

**1836 ASH TREE LN**

| Year | Uses | Source |
|---|---|---|
| 2008 | SHIELD Richard L | Haines Company, Inc. |
| 2003 | SHIELD Richard L | Haines & Co Publishers |
| 2002 | Shield Richard L | SBC PACIFIC BELL |

## Ash Tree Ln

**1837 Ash Tree Ln**

| Year | Uses | Source |
|---|---|---|
| 2010 | A AND S UNLIMITED SERVICES | EDR Digital Archive |
| | A AND S UNLIMITED SERVICES | EDR Digital Archive |

## ASH TREE LN

**1837 ASH TREE LN**

| Year | Uses | Source |
|---|---|---|
| 2008 | CORTEZ Amado | Haines Company, Inc. |
| 2003 | CORTEZ Amado | Haines & Co Publishers |

**1842 ASH TREE LN**

| Year | Uses | Source |
|---|---|---|
| 2008 | MENDOZA Michael | Haines Company, Inc. |

# FINDINGS

| Year | Uses | Source |
|---|---|---|
| 2003 | MENDOZA Michael | Haines & Co Publishers |
| 1991 | Schmidt C | GTE California Incorporated |

**1843 ASH TREE LN**

| Year | Uses | Source |
|---|---|---|
| 2008 | RANSBARGER Darron | Haines Company, Inc. |
| 2003 | POOR David | Haines & Co Publishers |
| | POOR Carmelle | Haines & Co Publishers |
| 2002 | Poor David & Carmelle | SBC PACIFIC BELL |
| 1991 | Dilbeck Russell L | GTE California Incorporated |

**1848 ASH TREE LN**

| Year | Uses | Source |
|---|---|---|
| 2008 | DAVAMONY David | Haines Company, Inc. |
| | KARST Gerry | Haines Company, Inc. |
| 2003 | DAVAMONY David | Haines & Co Publishers |

**1849 ASH TREE LN**

| Year | Uses | Source |
|---|---|---|
| 2008 | IBRAHIM Zaher | Haines Company, Inc. |
| 2003 | IBRAHIM Zaher R | Haines & Co Publishers |
| 2002 | Ibrahim Zaher R | SBC PACIFIC BELL |
| 1991 | Ibrahim Zaher R | GTE California Incorporated |
| | ITT Technical Institute | GTE California Incorporated |
| | Ibsen LV SBdo | GTE California Incorporated |
| | Ibuadoa | GTE California Incorporated |

**1854 ASH TREE LN**

| Year | Uses | Source |
|---|---|---|
| 2008 | LAY Ronald | Haines Company, Inc. |
| 2003 | MILLER Jessica | Haines & Co Publishers |
| 1991 | Garner Daniel | GTE California Incorporated |

**1855 ASH TREE LN**

| Year | Uses | Source |
|---|---|---|
| 2008 | GALLO Steven | Haines Company, Inc. |
| 2003 | GALLO Steven | Haines & Co Publishers |
| 1991 | Clouse Perry & Cathy | GTE California Incorporated |

# FINDINGS

**1860 ASH TREE LN**

| Year | Uses | Source |
|---|---|---|
| 2008 | BOUZ Jennifer | Haines Company, Inc. |
| 2003 | MAIA Fabio | Haines & Co Publishers |

**1861 ASH TREE LN**

| Year | Uses | Source |
|---|---|---|
| 2008 | WALLACE Seth | Haines Company, Inc. |

**1900 ASH TREE LN**

| Year | Uses | Source |
|---|---|---|
| 2008 | JACKSON Michael | Haines Company, Inc. |
| 2003 | JACKSON Michael | Haines & Co Publishers |
| 1991 | Jackson M A | GTE California Incorporated |

**1906 ASH TREE LN**

| Year | Uses | Source |
|---|---|---|
| 2008 | JIMENEZ Chris | Haines Company, Inc. |
| 2003 | JIMENEZ Chris | Haines & Co Publishers |

**1924 ASH TREE LN**

| Year | Uses | Source |
|---|---|---|
| 2008 | KAJIMOTO Masato | Haines Company, Inc. |
| 2003 | KAJIMOTO Masato | Haines & Co Publishers |

**1932 ASH TREE LN**

| Year | Uses | Source |
|---|---|---|
| 2008 | JOHNSON Deborah | Haines Company, Inc. |
| 2003 | JOHNSON Deborah | Haines & Co Publishers |

## ASHLEY WAY

**755 ASHLEY WAY**

| Year | Uses | Source |
|---|---|---|
| 2008 | SADDLEBACK R V SALES INC | Haines Company, Inc. |

## Ashley Way

**855 Ashley Way**

| Year | Uses | Source |
|---|---|---|
| 2014 | STONELEDGE FURNITURE | EDR Digital Archive |
| | SIPS COFFEE LLC | EDR Digital Archive |

# FINDINGS

| Year | Uses | Source |
|---|---|---|
| 2014 | RENT-A-CENTER INC | EDR Digital Archive |
| | STONELEDGE FURNITURE | EDR Digital Archive |
| | SIPS COFFEE LLC | EDR Digital Archive |
| | RENT-A-CENTER INC | EDR Digital Archive |
| 2010 | STONELEDGE FURNITURE | EDR Digital Archive |
| | STONELEDGE FURNITURE | EDR Digital Archive |

## ASHLEY WAY

**855 ASHLEY WAY**

| Year | Uses | Source |
|---|---|---|
| 2008 | ASHLEY FURNITURE | Haines Company, Inc. |
| | RENT A CENTER | Haines Company, Inc. |
| | ASHLEY CAFE | Haines Company, Inc. |

## Ashley Way

**1601 Ashley Way**

| Year | Uses | Source |
|---|---|---|
| 2014 | ASHLEY FURNITURE INDS INC | EDR Digital Archive |
| | ASHLEY FURNITURE INDS INC | EDR Digital Archive |
| 2010 | ASHLEY FURNITURE INDS INC | EDR Digital Archive |
| | ASHLEY FURNITURE INDS INC | EDR Digital Archive |

## ASHLEY WAY

**1601 ASHLEY WAY**

| Year | Uses | Source |
|---|---|---|
| 2008 | ASHLEY FURNITURE | Haines Company, Inc. |

## Ashley Way

**1690 Ashley Way**

| Year | Uses | Source |
|---|---|---|
| 2014 | DIESEL INJECTION SERVICES | EDR Digital Archive |
| | OSTOICH DIESEL SERVICE | EDR Digital Archive |
| | DIESEL INJECTION SERVICES | EDR Digital Archive |
| | OSTOICH DIESEL SERVICE | EDR Digital Archive |
| 2010 | CANYON COACH & TRAILER INC | EDR Digital Archive |
| | CANYON COACH & TRAILER INC | EDR Digital Archive |

# FINDINGS

## ASHLEY WAY

### 1690 ASHLEY WAY

| Year | Uses | Source |
|---|---|---|
| 2008 | CANYON RV CENTER | Haines Company, Inc. |

## ASPEN CIR

### 12005 ASPEN CIR

| Year | Uses | Source |
|---|---|---|
| 1991 | Toney Bruce | GTE California Incorporated |

### 12009 ASPEN CIR

| Year | Uses | Source |
|---|---|---|
| 1991 | Haluschak Steven | GTE California Incorporated |

### 12011 ASPEN CIR

| Year | Uses | Source |
|---|---|---|
| 1991 | Ensign Dave | GTE California Incorporated |
| | Stones Jack & Pat | GTE California Incorporated |

## ATCHISON ST

### 701 ATCHISON ST

| Year | Uses | Source |
|---|---|---|
| 2008 | OREJEL Maria | Haines Company, Inc. |
| 2003 | OREJEL Maria | Haines & Co Publishers |

## BEECH

### 866 BEECH

| Year | Uses | Source |
|---|---|---|
| 1970 | Woods Howard Mrs | General Telephone Company of California |

## BLUE RDG LN

### 1100 BLUE RDG LN

| Year | Uses | Source |
|---|---|---|
| 2003 | SMITH Aaron | Haines & Co Publishers |

# FINDINGS

**1101 BLUE RDG LN**

| Year | Uses | Source |
|---|---|---|
| 2003 | BOICE Richard | Haines & Co Publishers |

**1110 BLUE RDG LN**

| Year | Uses | Source |
|---|---|---|
| 2003 | DRIEBERG Justin | Haines & Co Publishers |

**1111 BLUE RDG LN**

| Year | Uses | Source |
|---|---|---|
| 2003 | GUADIZ Adoracion | Haines & Co Publishers |
| | RODRIGUEZ Poldito | Haines & Co Publishers |

**1120 BLUE RDG LN**

| Year | Uses | Source |
|---|---|---|
| 2003 | LOPEZ Cory | Haines & Co Publishers |

**1121 BLUE RDG LN**

| Year | Uses | Source |
|---|---|---|
| 2003 | KITIBUTR Veerachai | Haines & Co Publishers |

**1130 BLUE RDG LN**

| Year | Uses | Source |
|---|---|---|
| 2003 | DRIEBERG Justin | Haines & Co Publishers |
| | JOHN Rajini N | Haines & Co Publishers |

**1131 BLUE RDG LN**

| Year | Uses | Source |
|---|---|---|
| 2003 | NAWER Atef | Haines & Co Publishers |

**1140 BLUE RDG LN**

| Year | Uses | Source |
|---|---|---|
| 2003 | MCKAY Peter | Haines & Co Publishers |
| | CARBALLO Wendy | Haines & Co Publishers |

**1141 BLUE RDG LN**

| Year | Uses | Source |
|---|---|---|
| 2003 | EARP W | Haines & Co Publishers |

**1150 BLUE RDG LN**

| Year | Uses | Source |
|---|---|---|
| 2003 | DECARLO Joseph | Haines & Co Publishers |

# FINDINGS

**1151 BLUE RDG LN**

| Year | Uses | Source |
|---|---|---|
| 2003 | GARTON A E | Haines & Co Publishers |
| | GARTON Chris | Haines & Co Publishers |

**1160 BLUE RDG LN**

| Year | Uses | Source |
|---|---|---|
| 2003 | TALLEY Gary M Jr | Haines & Co Publishers |

**1161 BLUE RDG LN**

| Year | Uses | Source |
|---|---|---|
| 2003 | HAWES John | Haines & Co Publishers |

**1170 BLUE RDG LN**

| Year | Uses | Source |
|---|---|---|
| 2003 | MALAN Eliana | Haines & Co Publishers |

**1171 BLUE RDG LN**

| Year | Uses | Source |
|---|---|---|
| 2003 | WILSON Geo J | Haines & Co Publishers |

## BLUE RIDGE LN

**1100 BLUE RIDGE LN**

| Year | Uses | Source |
|---|---|---|
| 2008 | WRIGHT Rodney | Haines Company, Inc. |
| 1991 | Martinez D | GTE California Incorporated |

**1101 BLUE RIDGE LN**

| Year | Uses | Source |
|---|---|---|
| 2008 | BOICE Richard | Haines Company, Inc. |
| 1991 | White Zed i & Alice A | GTE California Incorporated |

**1110 BLUE RIDGE LN**

| Year | Uses | Source |
|---|---|---|
| 2008 | XXXX | Haines Company, Inc. |

**1111 BLUE RIDGE LN**

| Year | Uses | Source |
|---|---|---|
| 2008 | SANTOSO T | Haines Company, Inc. |
| | RODRIGUEZ Virginia | Haines Company, Inc. |
| 2002 | Guadiz Adoracion | SBC PACIFIC BELL |

# FINDINGS

**1120 BLUE RIDGE LN**

| Year | Uses | Source |
|---|---|---|
| 2008 | LOPEZ Cory | Haines Company, Inc. |
| 1991 | Merfalen Michael | GTE California Incorporated |

**1121 BLUE RIDGE LN**

| Year | Uses | Source |
|---|---|---|
| 2008 | KITIBUTR Veerachai | Haines Company, Inc. |

**1130 BLUE RIDGE LN**

| Year | Uses | Source |
|---|---|---|
| 2008 | XXXX | Haines Company, Inc. |
| 2002 | John Rajini N | SBC PACIFIC BELL |

**1131 BLUE RIDGE LN**

| Year | Uses | Source |
|---|---|---|
| 2008 | BRISON Daniel | Haines Company, Inc. |
| 2002 | Nawer Atef | SBC PACIFIC BELL |

**1140 BLUE RIDGE LN**

| Year | Uses | Source |
|---|---|---|
| 2008 | MCKAY Peter | Haines Company, Inc. |
| 2002 | Carballo Wendy | SBC PACIFIC BELL |

**1141 BLUE RIDGE LN**

| Year | Uses | Source |
|---|---|---|
| 2008 | EARP W | Haines Company, Inc. |
| 2002 | Odell Wesley | SBC PACIFIC BELL |

**1150 BLUE RIDGE LN**

| Year | Uses | Source |
|---|---|---|
| 2008 | XXXX | Haines Company, Inc. |

**1151 BLUE RIDGE LN**

| Year | Uses | Source |
|---|---|---|
| 2008 | GARTON Antoinette | Haines Company, Inc. |
| | GARTON A E | Haines Company, Inc. |
| 2002 | Garton A E | SBC PACIFIC BELL |
| 1991 | Garton Wm | GTE California Incorporated |

# FINDINGS

**1160 BLUE RIDGE LN**

| Year | Uses | Source |
|---|---|---|
| 2008 | NELSON Paul | Haines Company, Inc. |
| 2002 | Talley Gary M Jr | SBC PACIFIC BELL |

**1161 BLUE RIDGE LN**

| Year | Uses | Source |
|---|---|---|
| 2008 | CRUZ Martha | Haines Company, Inc. |

**1170 BLUE RIDGE LN**

| Year | Uses | Source |
|---|---|---|
| 2008 | MALAN Eliana | Haines Company, Inc. |
| 1991 | Malan Carlos | GTE California Incorporated |

**1171 BLUE RIDGE LN**

| Year | Uses | Source |
|---|---|---|
| 2008 | WILSON Cislyn | Haines Company, Inc. |
| 2002 | Wilson Geo J | SBC PACIFIC BELL |
| 1991 | Wiison Geo J | GTE California Incorporated |

## BLUE RIDGE PL

**1140 BLUE RIDGE PL**

| Year | Uses | Source |
|---|---|---|
| 1991 | Tate E J | GTE California Incorporated |
| | late Jerry W | GTE California Incorporated |

## BRANCH DR

**1041 BRANCH DR**

| Year | Uses | Source |
|---|---|---|
| 2008 | CHAPPARO Augie | Haines Company, Inc. |
| 2003 | CHAPPARO Augie | Haines & Co Publishers |

**1057 BRANCH DR**

| Year | Uses | Source |
|---|---|---|
| 2008 | KENNEDY Pamela | Haines Company, Inc. |
| 2003 | KENNEDY Pamela | Haines & Co Publishers |

**1061 BRANCH DR**

| Year | Uses | Source |
|---|---|---|
| 2008 | RAMER James | Haines Company, Inc. |

# FINDINGS

| Year | Uses | Source |
|---|---|---|
| 2003 | RAMER Trsh | Haines & Co Publishers |
| | RAMER Jim | Haines & Co Publishers |
| 2002 | Ramer Jim &Trish | SBC PACIFIC BELL |
| 1991 | Ramer Jim & Trish | GTE California Incorporated |

## CASE ST

**795 CASE ST**

| Year | Uses | Source |
|---|---|---|
| 1922 | Boehm C H | Los Angeles Directory Co Publisher |

**829 CASE ST**

| Year | Uses | Source |
|---|---|---|
| 1930 | Wilcox Flora Mrs | San Bernardino Directory Co Publisher |
| 1926 | Wilcox R T | Los Angeles Directory Co Publisher |
| 1922 | Wilcox R T | Los Angeles Directory Co Publisher |

**832 CASE ST**

| Year | Uses | Source |
|---|---|---|
| 1930 | Vacant | San Bernardino Directory Co Publisher |
| 1926 | Vacant | Los Angeles Directory Co Publisher |
| 1922 | Pope 3 J | Los Angeles Directory Co Publisher |

**834 CASE ST**

| Year | Uses | Source |
|---|---|---|
| 1930 | Wittmeyer E E | San Bernardino Directory Co Publisher |
| 1926 | Glenn J H | Los Angeles Directory Co Publisher |

**839 CASE ST**

| Year | Uses | Source |
|---|---|---|
| 1930 | Cochrane F E Mrs | San Bernardino Directory Co Publisher |
| | Mitchell Mabel Mrs | San Bernardino Directory Co Publisher |
| 1926 | Skinner 0 A | Los Angeles Directory Co Publisher |

**844 CASE ST**

| Year | Uses | Source |
|---|---|---|
| 1930 | Vacant | San Bernardino Directory Co Publisher |
| 1926 | Vacant | Los Angeles Directory Co Publisher |

# FINDINGS

**848 CASE ST**

| Year | Uses | Source |
|---|---|---|
| 1922 | Davis J P | Los Angeles Directory Co Publisher |

**856 CASE ST**

| Year | Uses | Source |
|---|---|---|
| 1930 | Cleveland Thos | San Bernardino Directory Co Publisher |
| 1926 | Collins J A | Los Angeles Directory Co Publisher |
| 1922 | Wilson J C | Los Angeles Directory Co Publisher |

**864 CASE ST**

| Year | Uses | Source |
|---|---|---|
| 1930 | Miller G R | San Bernardino Directory Co Publisher |
| 1926 | Decrow Alonzo | Los Angeles Directory Co Publisher |
| 1922 | Decrow G A | Los Angeles Directory Co Publisher |

**869 CASE ST**

| Year | Uses | Source |
|---|---|---|
| 1930 | Vallely Alfd | San Bernardino Directory Co Publisher |
| 1926 | Vallely Alf | Los Angeles Directory Co Publisher |
| 1922 | Vallely Alfd | Los Angeles Directory Co Publisher |

**871 CASE ST**

| Year | Uses | Source |
|---|---|---|
| 1930 | Tucker J T | San Bernardino Directory Co Publisher |
| 1926 | Tucker J T | Los Angeles Directory Co Publisher |
| 1922 | Tucker J T | Los Angeles Directory Co Publisher |

**872 CASE ST**

| Year | Uses | Source |
|---|---|---|
| 1930 | Brown S D | San Bernardino Directory Co Publisher |
| 1926 | Waddell Otto | Los Angeles Directory Co Publisher |
| 1922 | Waddell Otto | Los Angeles Directory Co Publisher |

**873 CASE ST**

| Year | Uses | Source |
|---|---|---|
| 1930 | Green Fannie Mrs | San Bernardino Directory Co Publisher |
| 1926 | Greer Fannie | Los Angeles Directory Co Publisher |
| | Vacant | Los Angeles Directory Co Publisher |

# FINDINGS

**887 CASE ST**

| Year | Uses | Source |
|---|---|---|
| 1930 | Vacant | San Bernardino Directory Co Publisher |

**896 CASE ST**

| Year | Uses | Source |
|---|---|---|
| 1930 | Davidson Alice Mrs | San Bernardino Directory Co Publisher |
| 1926 | Oliver Minnie L | Los Angeles Directory Co Publisher |

## CHERRY WOOD LN

**1799 CHERRY WOOD LN**

| Year | Uses | Source |
|---|---|---|
| 2008 | DOOLITTLE John | Haines Company, Inc. |

**1800 CHERRY WOOD LN**

| Year | Uses | Source |
|---|---|---|
| 2008 | SINGH Gurmukh | Haines Company, Inc. |
| 2003 | SEALS Kenneth | Haines & Co Publishers |
| 1991 | Etherton D S | GTE California Incorporated |

**1801 CHERRY WOOD LN**

| Year | Uses | Source |
|---|---|---|
| 2008 | GARCIA Zolia | Haines Company, Inc. |
| | FLAHARTY Avena | Haines Company, Inc. |
| 2003 | FLAHARTY Avena | Haines & Co Publishers |
| 1991 | Taylor Donald & Karey | GTE California Incorporated |

**1806 CHERRY WOOD LN**

| Year | Uses | Source |
|---|---|---|
| 2008 | JIMENEZ Robert | Haines Company, Inc. |
| 2003 | JIMENEZ Robert | Haines & Co Publishers |

**1807 CHERRY WOOD LN**

| Year | Uses | Source |
|---|---|---|
| 2008 | GERUNGAN Mac | Haines Company, Inc. |
| 2003 | MARTONE Janet | Haines & Co Publishers |
| 1991 | Vandever Troy | GTE California Incorporated |

**1812 CHERRY WOOD LN**

| Year | Uses | Source |
|---|---|---|
| 2008 | VENEGAS Anthony | Haines Company, Inc. |

# FINDINGS

| Year | Uses | Source |
|---|---|---|
| 2003 | VENEGAS Anthony | Haines & Co Publishers |

**1813 CHERRY WOOD LN**

| Year | Uses | Source |
|---|---|---|
| 2008 | VAZQUEZ Cesar | Haines Company, Inc. |
| 2003 | VAZQUEZ Cesar | Haines & Co Publishers |

**1818 CHERRY WOOD LN**

| Year | Uses | Source |
|---|---|---|
| 2008 | GUTIERREZ Omar | Haines Company, Inc. |
| 2003 | VIVION Laurel | Haines & Co Publishers |

**1819 CHERRY WOOD LN**

| Year | Uses | Source |
|---|---|---|
| 2008 | ESCOBEDO Adriana | Haines Company, Inc. |
| | SANDOVAL Mark | Haines Company, Inc. |
| 2003 | HILLPOT Frank | Haines & Co Publishers |

**1824 CHERRY WOOD LN**

| Year | Uses | Source |
|---|---|---|
| 2008 | RAUDA Gloria | Haines Company, Inc. |
| 2003 | QUIMBY Robert | Haines & Co Publishers |

**1825 CHERRY WOOD LN**

| Year | Uses | Source |
|---|---|---|
| 2008 | LAND David M | Haines Company, Inc. |
| 2003 | LAND David M | Haines & Co Publishers |

**1830 CHERRY WOOD LN**

| Year | Uses | Source |
|---|---|---|
| 2008 | WALLACE Abbey | Haines Company, Inc. |
| 2003 | WALLACE James | Haines & Co Publishers |

## Cherry Wood Ln

**1831 Cherry Wood Ln**

| Year | Uses | Source |
|---|---|---|
| 2010 | LACEY-ALDERSON BETTY J | EDR Digital Archive |
| | LACEY-ALDERSON BETTY J | EDR Digital Archive |

# FINDINGS

## CHERRY WOOD LN

### 1831 CHERRY WOOD LN

| Year | Uses | Source |
|---|---|---|
| 2008 | JAUREGUI Angel | Haines Company, Inc. |
| 2003 | LACEY Alderson Betty J | Haines & Co Publishers |
| | ALDERSON Leroy | Haines & Co Publishers |
| 2002 | Lacey Alderson Betty J | SBC PACIFIC BELL |
| 1991 | Lacey Betty J | GTE California Incorporated |

### 1836 CHERRY WOOD LN

| Year | Uses | Source |
|---|---|---|
| 2008 | CARPENTER Lareatha | Haines Company, Inc. |
| 2003 | MORIKONE Lareatha | Haines & Co Publishers |

### 1837 CHERRY WOOD LN

| Year | Uses | Source |
|---|---|---|
| 2008 | FOSTER Steven | Haines Company, Inc. |
| 2003 | FOSTER Steven | Haines & Co Publishers |

### 1842 CHERRY WOOD LN

| Year | Uses | Source |
|---|---|---|
| 2008 | FRANCOIS Julia | Haines Company, Inc. |
| 2003 | FRANCOIS Julia | Haines & Co Publishers |

## Cherry Wood Ln

### 1843 Cherry Wood Ln

| Year | Uses | Source |
|---|---|---|
| 2014 | LIZETH DE LA TORRE SERVICES | EDR Digital Archive |
| | LIZETH DE LA TORRE SERVICES | EDR Digital Archive |
| 2010 | LIZETH DE LA TORRE SERVICES | EDR Digital Archive |
| | LIZETH DE LA TORRE SERVICES | EDR Digital Archive |

## CHERRY WOOD LN

### 1843 CHERRY WOOD LN

| Year | Uses | Source |
|---|---|---|
| 2008 | DELATORRE Lizeth | Haines Company, Inc. |
| 2003 | CAPPS Kathryn | Haines & Co Publishers |

# FINDINGS

**1848 CHERRY WOOD LN**

| Year | Uses | Source |
|---|---|---|
| 2008 | SANDERS Allen | Haines Company, Inc. |
| 2003 | SANDERS Allen | Haines & Co Publishers |

## Cherry Wood Ln

**1849 Cherry Wood Ln**

| Year | Uses | Source |
|---|---|---|
| 2014 | OSCAR ALEJANDRO ARRIOLA | EDR Digital Archive |
| | OSCAR ALEJANDRO ARRIOLA | EDR Digital Archive |

## CHERRY WOOD LN

**1849 CHERRY WOOD LN**

| Year | Uses | Source |
|---|---|---|
| 2008 | MALL Edith | Haines Company, Inc. |
| | HAQ Rina | Haines Company, Inc. |
| 2003 | MALL Edith | Haines & Co Publishers |
| 1991 | Norwest Landscaping & Design | GTE California Incorporated |
| | Moghadam R A | GTE California Incorporated |

**1854 CHERRY WOOD LN**

| Year | Uses | Source |
|---|---|---|
| 2008 | EDWARDS Christopher | Haines Company, Inc. |
| 2003 | EDWARDS C | Haines & Co Publishers |
| 1991 | Diaz Armando | GTE California Incorporated |

**1855 CHERRY WOOD LN**

| Year | Uses | Source |
|---|---|---|
| 2008 | RODRIGUEZ Gloria | Haines Company, Inc. |
| 2003 | RODRIGUEZ Rafael | Haines & Co Publishers |

**1860 CHERRY WOOD LN**

| Year | Uses | Source |
|---|---|---|
| 2008 | NEWBALL Timothy | Haines Company, Inc. |
| 2003 | PORTILLO Carlos | Haines & Co Publishers |
| | ENRIQUE Raul | Haines & Co Publishers |
| 2002 | Enrique Raul | SBC PACIFIC BELL |
| 1991 | Portillo Carlos | GTE California Incorporated |

# FINDINGS

**1861 CHERRY WOOD LN**

| Year | Uses | Source |
|---|---|---|
| 2008 | MORALES Mari | Haines Company, Inc. |
| 2003 | NOVIELLI Frank | Haines & Co Publishers |
| 2002 | Novielli Frank | SBC PACIFIC BELL |
| 1991 | Willard R | GTE California Incorporated |

**1867 CHERRY WOOD LN**

| Year | Uses | Source |
|---|---|---|
| 2008 | ARELLANO Kathrina | Haines Company, Inc. |
| 2003 | DONAHUE Richard | Haines & Co Publishers |

**1900 CHERRY WOOD LN**

| Year | Uses | Source |
|---|---|---|
| 2008 | DAHL Donald | Haines Company, Inc. |
| 2003 | DAHL Donald | Haines & Co Publishers |
| 1991 | Rodriguez Elias D | GTE California Incorporated |

**1906 CHERRY WOOD LN**

| Year | Uses | Source |
|---|---|---|
| 2008 | CUELLAR Anthony | Haines Company, Inc. |
| 2003 | CUELLAR Anthony | Haines & Co Publishers |
| 1991 | Rhodes P | GTE California Incorporated |

**1924 CHERRY WOOD LN**

| Year | Uses | Source |
|---|---|---|
| 2008 | RAMIREZ Jose | Haines Company, Inc. |
| 2003 | RAMIREZ Jose | Haines & Co Publishers |

**1925 CHERRY WOOD LN**

| Year | Uses | Source |
|---|---|---|
| 2008 | SOLIS Rick | Haines Company, Inc. |
| 2003 | TOLLESON Thomas | Haines & Co Publishers |
| | TERPSTRA Chris | Haines & Co Publishers |
| 2002 | Terpstra Chris | SBC PACIFIC BELL |
| 1991 | Wuerstl Jeff | GTE California Incorporated |

# FINDINGS

## Cherry Wood Ln

**1932 Cherry Wood Ln**

| Year | Uses | Source |
|---|---|---|
| 2010 | S OBRIEN ENTERPRISES | EDR Digital Archive |
| | S OBRIEN ENTERPRISES | EDR Digital Archive |

## CISCO

**788 CISCO**

| Year | Uses | Source |
|---|---|---|
| 2002 | Vargas Juana R | SBC PACIFIC BELL |

**804 CISCO**

| Year | Uses | Source |
|---|---|---|
| 2002 | Hansen Jr Kenneth R | SBC PACIFIC BELL |

**812 CISCO**

| Year | Uses | Source |
|---|---|---|
| 2002 | Orozco | SBC PACIFIC BELL |

**813 CISCO**

| Year | Uses | Source |
|---|---|---|
| 2002 | Martinez Stephanie L | SBC PACIFIC BELL |

**816 CISCO**

| Year | Uses | Source |
|---|---|---|
| 2002 | Murga Mi | SBC PACIFIC BELL |

**829 CISCO**

| Year | Uses | Source |
|---|---|---|
| 2002 | Peterson Aida | SBC PACIFIC BELL |

**836 CISCO**

| Year | Uses | Source |
|---|---|---|
| 2002 | Licon Sara | SBC PACIFIC BELL |

**837 CISCO**

| Year | Uses | Source |
|---|---|---|
| 2002 | Garcia M | SBC PACIFIC BELL |

# FINDINGS

**853 CISCO**

| Year | Uses | Source |
|---|---|---|
| 2002 | Martinez David A | SBC PACIFIC BELL |

## CISCO CT

**800 CISCO CT**

| Year | Uses | Source |
|---|---|---|
| 1991 | Cortez Roberto & Claudia | GTE California Incorporated |

## CISCO ST

**784 CISCO ST**

| Year | Uses | Source |
|---|---|---|
| 2008 | OLVERA Andrew | Haines Company, Inc. |
| 2003 | OLVERA Andrew | Haines & Co Publishers |

**788 CISCO ST**

| Year | Uses | Source |
|---|---|---|
| 2008 | VARGAS Francisco | Haines Company, Inc. |
| 2003 | VARGAS Juana R | Haines & Co Publishers |
| 1991 | Vargas Juana R | GTE California Incorporated |

## Cisco St

**792 Cisco St**

| Year | Uses | Source |
|---|---|---|
| 2014 | SANG NGOV | EDR Digital Archive |
| | SANG NGOV | EDR Digital Archive |
| 2010 | SANG NGOV | EDR Digital Archive |
| | SANG NGOV | EDR Digital Archive |

## CISCO ST

**792 CISCO ST**

| Year | Uses | Source |
|---|---|---|
| 2008 | SINGCHAROEN Sunanta | Haines Company, Inc. |
| 2003 | SINGCHAROEN S | Haines & Co Publishers |
| 1991 | Singchareon Kasem | GTE California Incorporated |

# FINDINGS

**796 CISCO ST**

| Year | Uses | Source |
|---|---|---|
| 2008 | HERNANDEZ Lisa | Haines Company, Inc. |
| 2003 | HERNANDEZ Lisa | Haines & Co Publishers |

**800 CISCO ST**

| Year | Uses | Source |
|---|---|---|
| 2008 | CHRISTOFF Robert | Haines Company, Inc. |

**801 CISCO ST**

| Year | Uses | Source |
|---|---|---|
| 2008 | AVILA Graciela | Haines Company, Inc. |
| 2003 | DEBLASIO Jeri | Haines & Co Publishers |
| 1991 | Bautista Edmundo | GTE California Incorporated |

**804 CISCO ST**

| Year | Uses | Source |
|---|---|---|
| 2008 | VANAKEN William | Haines Company, Inc. |
| 2003 | HANSEN Kenneth R Jr | Haines & Co Publishers |
| | AGUSTIN Ricardo | Haines & Co Publishers |

**805 CISCO ST**

| Year | Uses | Source |
|---|---|---|
| 2008 | SITEPU Irwandi | Haines Company, Inc. |
| 2003 | LAVILLA Al | Haines & Co Publishers |

**808 CISCO ST**

| Year | Uses | Source |
|---|---|---|
| 2008 | LEMOINE David | Haines Company, Inc. |
| 2003 | LEMOINE David | Haines & Co Publishers |
| 1991 | Mc Bride Loren | GTE California Incorporated |

**809 CISCO ST**

| Year | Uses | Source |
|---|---|---|
| 2008 | SOLIS Victor | Haines Company, Inc. |
| 2003 | SOLIS Victor | Haines & Co Publishers |
| 1991 | Solis Maria | GTE California Incorporated |

**812 CISCO ST**

| Year | Uses | Source |
|---|---|---|
| 2008 | FLETHEZ Frank | Haines Company, Inc. |
| 2003 | OROZCO Irene | Haines & Co Publishers |

| Year | Uses | Source |
|---|---|---|
| 2003 | FLETHEZ Frank | Haines & Co Publishers |
| 1991 | Tenney R B | GTE California Incorporated |

**813 CISCO ST**

| Year | Uses | Source |
|---|---|---|
| 2008 | DREXEL Erik | Haines Company, Inc. |
| 2003 | MARTINEZ Stephanie L | Haines & Co Publishers |
| | KELCH Wayne | Haines & Co Publishers |

**816 CISCO ST**

| Year | Uses | Source |
|---|---|---|
| 2008 | MURGA Michael | Haines Company, Inc. |
| 2003 | MURGA Michael | Haines & Co Publishers |

**817 CISCO ST**

| Year | Uses | Source |
|---|---|---|
| 2008 | MICHEL Juliana | Haines Company, Inc. |
| 2003 | MICHEL Juliana | Haines & Co Publishers |
| 1991 | Michell Julia | GTE California Incorporated |

## Cisco St

**820 Cisco St**

| Year | Uses | Source |
|---|---|---|
| 2010 | AMBER TRANSPORTATION | EDR Digital Archive |
| | SAUCEDO INC | EDR Digital Archive |
| | SAUCEDO INC | EDR Digital Archive |
| | AMBER TRANSPORTATION | EDR Digital Archive |

## CISCO ST

**820 CISCO ST**

| Year | Uses | Source |
|---|---|---|
| 2008 | SAUCEDO Steven | Haines Company, Inc. |
| 2003 | BARRERA Elizabeth | Haines & Co Publishers |

**821 CISCO ST**

| Year | Uses | Source |
|---|---|---|
| 2008 | GRAY Krystal | Haines Company, Inc. |
| 2003 | HUGHES Carol | Haines & Co Publishers |
| 1991 | Wholley Mark & Norma | GTE California Incorporated |

# FINDINGS

**824 CISCO ST**

| Year | Uses | Source |
|---|---|---|
| 2008 | WELCH Michael | Haines Company, Inc. |
| 2003 | WELCH Michael | Haines & Co Publishers |
| 1991 | Singh Gerald & Kim | GTE California Incorporated |

**825 CISCO ST**

| Year | Uses | Source |
|---|---|---|
| 2008 | WATANATHAI Supattra | Haines Company, Inc. |
| 2003 | WATANATHAI S | Haines & Co Publishers |

**828 CISCO ST**

| Year | Uses | Source |
|---|---|---|
| 2008 | MESEY Loren | Haines Company, Inc. |
| 2003 | MESEY Loren | Haines & Co Publishers |

**829 CISCO ST**

| Year | Uses | Source |
|---|---|---|
| 2008 | PETERSON Aida | Haines Company, Inc. |
| 2003 | PETERSON Aida | Haines & Co Publishers |

**832 CISCO ST**

| Year | Uses | Source |
|---|---|---|
| 2008 | SAUCEDO Steven | Haines Company, Inc. |
| 2003 | HANNA Adel | Haines & Co Publishers |

**833 CISCO ST**

| Year | Uses | Source |
|---|---|---|
| 2008 | FLANAGAN T | Haines Company, Inc. |
| | BROWN Carrol | Haines Company, Inc. |
| 2003 | BROWN Carrol | Haines & Co Publishers |

**836 CISCO ST**

| Year | Uses | Source |
|---|---|---|
| 2008 | KENT Kevin | Haines Company, Inc. |
| 2003 | KENT Terrance | Haines & Co Publishers |
| | LICON Sara | Haines & Co Publishers |

**837 CISCO ST**

| Year | Uses | Source |
|---|---|---|
| 2008 | GARCIA Max | Haines Company, Inc. |
| 2003 | GARCIA M | Haines & Co Publishers |

# FINDINGS

| Year | Uses | Source |
|---|---|---|
| 1991 | Garcia NI | GTE California Incorporated |

**840 CISCO ST**

| Year | Uses | Source |
|---|---|---|
| 2008 | RODRIGUEZ Lizbeth | Haines Company, Inc. |
| 2003 | VILLA Jesus | Haines & Co Publishers |
| 1991 | Morgese Vincent MD | GTE California Incorporated |

**841 CISCO ST**

| Year | Uses | Source |
|---|---|---|
| 2008 | ORTEGA Maria | Haines Company, Inc. |
| 2003 | ORTEGA Willy | Haines & Co Publishers |
| | LANDA Apolinar | Haines & Co Publishers |

**844 CISCO ST**

| Year | Uses | Source |
|---|---|---|
| 2008 | GARCIA Raymundo | Haines Company, Inc. |
| 2003 | SMITH David | Haines & Co Publishers |

**845 CISCO ST**

| Year | Uses | Source |
|---|---|---|
| 2008 | JIMENEZ Israel | Haines Company, Inc. |
| 2003 | FRANCO Estanislado | Haines & Co Publishers |
| 1991 | Smith Edward J | GTE California Incorporated |

**849 CISCO ST**

| Year | Uses | Source |
|---|---|---|
| 2008 | XXXX | Haines Company, Inc. |
| 2003 | BURGETT Richard | Haines & Co Publishers |

## Cisco St

**853 Cisco St**

| Year | Uses | Source |
|---|---|---|
| 2010 | ALL YOU CAN ASK HANDYMEN | EDR Digital Archive |
| | ALL YOU CAN ASK HANDYMEN | EDR Digital Archive |

# FINDINGS

## CISCO ST

### 853 CISCO ST

| Year | Uses | Source |
|---|---|---|
| 2008 | HARRIS David | Haines Company, Inc. |
| 2003 | MARTINEZ David A | Haines & Co Publishers |
| | LOPEZ Brian | Haines & Co Publishers |

### 857 CISCO ST

| Year | Uses | Source |
|---|---|---|
| 2008 | LOWRY Darren | Haines Company, Inc. |
| 2003 | STERLING Wm S | Haines & Co Publishers |

### 861 CISCO ST

| Year | Uses | Source |
|---|---|---|
| 2008 | HERZIG NELSO Theresa | Haines Company, Inc. |
| 2003 | HERZIG Nelson | Haines & Co Publishers |

### 865 CISCO ST

| Year | Uses | Source |
|---|---|---|
| 2008 | GALVEZ Maria | Haines Company, Inc. |
| 2003 | GALVEZ Victor | Haines & Co Publishers |

### 869 CISCO ST

| Year | Uses | Source |
|---|---|---|
| 2008 | MAGANA Carlos | Haines Company, Inc. |
| 2003 | SAUCEDA Gilbert | Haines & Co Publishers |

## CLEAR CREEK LN

### 1721 CLEAR CREEK LN

| Year | Uses | Source |
|---|---|---|
| 2008 | HOKAMA Marc | Haines Company, Inc. |
| 2003 | FERNANDEZ Rudy | Haines & Co Publishers |

### 1729 CLEAR CREEK LN

| Year | Uses | Source |
|---|---|---|
| 2008 | GOMEZ Eileen | Haines Company, Inc. |
| 2003 | ROMANO Christopher | Haines & Co Publishers |

# FINDINGS

**1737 CLEAR CREEK LN**

| Year | Uses | Source |
|---|---|---|
| 2008 | FITCH Gregory | Haines Company, Inc. |
| 2003 | FITCH Gregory | Haines & Co Publishers |

**1741 CLEAR CREEK LN**

| Year | Uses | Source |
|---|---|---|
| 2008 | ZIEMANN Michael | Haines Company, Inc. |
| 2003 | ZIEMANN Michael | Haines & Co Publishers |

**1749 CLEAR CREEK LN**

| Year | Uses | Source |
|---|---|---|
| 2008 | SOLIS Richard | Haines Company, Inc. |
| 2003 | ZARAGOZA Adriana | Haines & Co Publishers |
| 1991 | Johnson D S | GTE California Incorporated |

**1757 CLEAR CREEK LN**

| Year | Uses | Source |
|---|---|---|
| 2008 | CALLISON William | Haines Company, Inc. |
| 2003 | BRISON Daniel Jr | Haines & Co Publishers |
| | CALLISON William | Haines & Co Publishers |
| 2002 | Brison Daniel Jr | SBC PACIFIC BELL |

**1761 CLEAR CREEK LN**

| Year | Uses | Source |
|---|---|---|
| 2008 | FERRALL L | Haines Company, Inc. |
| 2003 | FERRALL L | Haines & Co Publishers |
| 2002 | Ferrall L | SBC PACIFIC BELL |

**1769 CLEAR CREEK LN**

| Year | Uses | Source |
|---|---|---|
| 2008 | KUBOTA Yoshio | Haines Company, Inc. |
| 2003 | KUBOTA Yoshio | Haines & Co Publishers |
| 2002 | Kubota Y | SBC PACIFIC BELL |
| 1991 | Kubota Yoshio | GTE California Incorporated |

## Clear Creek Ln

**1777 Clear Creek Ln**

| Year | Uses | Source |
|---|---|---|
| 2010 | JAY AVILA | EDR Digital Archive |

| Year | Uses | Source |
|---|---|---|
| 2010 | JAY AVILA | EDR Digital Archive |

## CLEAR CREEK LN

### 1777 CLEAR CREEK LN

| Year | Uses | Source |
|---|---|---|
| 2008 | ESCOBAR Eduardo A | Haines Company, Inc. |
| | AVILA Jay | Haines Company, Inc. |
| 2003 | KEARBEY Brandon | Haines & Co Publishers |

### 1781 CLEAR CREEK LN

| Year | Uses | Source |
|---|---|---|
| 2008 | LORD Lydann | Haines Company, Inc. |

### 1799 CLEAR CREEK LN

| Year | Uses | Source |
|---|---|---|
| 2008 | HONRADA Leonel | Haines Company, Inc. |
| 2003 | HONRADA Leonel | Haines & Co Publishers |

### 1801 CLEAR CREEK LN

| Year | Uses | Source |
|---|---|---|
| 2008 | TOVAR Jess | Haines Company, Inc. |
| 2003 | REEVE Paul | Haines & Co Publishers |

### 1805 CLEAR CREEK LN

| Year | Uses | Source |
|---|---|---|
| 2008 | HARRIS Robert | Haines Company, Inc. |
| 2003 | VIZTHUM Jason | Haines & Co Publishers |

### 1809 CLEAR CREEK LN

| Year | Uses | Source |
|---|---|---|
| 2008 | MUSQUIZ Kena | Haines Company, Inc. |
| 2003 | MUSQUIZ Kena | Haines & Co Publishers |
| | ALATORRE Omar | Haines & Co Publishers |
| 2002 | Musquiz Kena | SBC PACIFIC BELL |

### 1813 CLEAR CREEK LN

| Year | Uses | Source |
|---|---|---|
| 2008 | SOUISA Rico | Haines Company, Inc. |
| 2003 | ALVILLAR Edward | Haines & Co Publishers |

# FINDINGS

**1819 CLEAR CREEK LN**

| Year | Uses | Source |
|---|---|---|
| 2008 | CRISPIN Stanley | Haines Company, Inc. |
| 2003 | CRISPIN Stanley | Haines & Co Publishers |

**1825 CLEAR CREEK LN**

| Year | Uses | Source |
|---|---|---|
| 2008 | AUGSBURGER Steven | Haines Company, Inc. |
| 2003 | AUGSBURGER Steven | Haines & Co Publishers |

**1837 CLEAR CREEK LN**

| Year | Uses | Source |
|---|---|---|
| 2008 | TONI Sudianto | Haines Company, Inc. |
| 2003 | TONI Sudianto | Haines & Co Publishers |
| 2002 | Toni Sudianto | SBC PACIFIC BELL |

**1843 CLEAR CREEK LN**

| Year | Uses | Source |
|---|---|---|
| 2008 | MAWIKERE Johnny | Haines Company, Inc. |
| 2003 | ISGETT TamiL | Haines & Co Publishers |
| 2002 | Isgett Tami L | SBC PACIFIC BELL |

## Clear Creek Ln

**1849 Clear Creek Ln**

| Year | Uses | Source |
|---|---|---|
| 2014 | EMERALD CARPET CLEANING | EDR Digital Archive |
| | EMERALD CARPET CLEANING | EDR Digital Archive |
| 2010 | EMERALD CARPET CLEANING | EDR Digital Archive |
| | EMERALD CARPET CLEANING | EDR Digital Archive |

## CLEAR CREEK LN

**1849 CLEAR CREEK LN**

| Year | Uses | Source |
|---|---|---|
| 2008 | CRUZ J | Haines Company, Inc. |
| 2003 | BEDELL R | Haines & Co Publishers |

**1855 CLEAR CREEK LN**

| Year | Uses | Source |
|---|---|---|
| 2008 | COGLEY Jeannine | Haines Company, Inc. |

# FINDINGS

| Year | Uses | Source |
|---|---|---|
| 2003 | COGLEY Jeannine | Haines & Co Publishers |

**1861 CLEAR CREEK LN**

| Year | Uses | Source |
|---|---|---|
| 2008 | MUNSON Ramon | Haines Company, Inc. |
| 2003 | MUNSON Raymond Ray | Haines & Co Publishers |
| 2002 | Munson Raymond Ray | SBC PACIFIC BELL |

**1901 CLEAR CREEK LN**

| Year | Uses | Source |
|---|---|---|
| 2008 | GLASS Shaharo | Haines Company, Inc. |
| 2003 | MAIER Christopher | Haines & Co Publishers |
| | BROWNELL Jimmy | Haines & Co Publishers |
| 2002 | Brownell Jimmy | SBC PACIFIC BELL |

**1907 CLEAR CREEK LN**

| Year | Uses | Source |
|---|---|---|
| 2008 | PEREZ Adelaida | Haines Company, Inc. |
| | ALDANA April | Haines Company, Inc. |
| 2003 | ALDANA April | Haines & Co Publishers |

**1925 CLEAR CREEK LN**

| Year | Uses | Source |
|---|---|---|
| 2008 | SAUCEDA Gilbert | Haines Company, Inc. |
| 2003 | PRANTNER Joseph | Haines & Co Publishers |

**1933 CLEAR CREEK LN**

| Year | Uses | Source |
|---|---|---|
| 2008 | DEGUZMAN Michael | Haines Company, Inc. |
| 2003 | DEGUZMAN Michael | Haines & Co Publishers |

**1941 CLEAR CREEK LN**

| Year | Uses | Source |
|---|---|---|
| 2008 | MITCHELL Floyd | Haines Company, Inc. |
| 2003 | MITCHELL Floyd | Haines & Co Publishers |

**1949 CLEAR CREEK LN**

| Year | Uses | Source |
|---|---|---|
| 2008 | WALKER Larry | Haines Company, Inc. |
| 2003 | WALKER Larry | Haines & Co Publishers |
| 1991 | Stidham Frances | GTE California Incorporated |

# FINDINGS

**1957 CLEAR CREEK LN**

| Year | Uses | Source |
|---|---|---|
| 2008 | FOWLER Kenneth | Haines Company, Inc. |
| 2003 | FOWLER Kenneth | Haines & Co Publishers |
| 1991 | Fowler Kenneth | GTE California Incorporated |

## COOLEY DR E

**1250 COOLEY DR E**

| Year | Uses | Source |
|---|---|---|
| 2003 | SUMMIT CAREER COLLEGE | Haines & Co Publishers |

**1280 COOLEY DR E**

| Year | Uses | Source |
|---|---|---|
| 2003 | AMER LEGAL SUPPORT SERVICES | Haines & Co Publishers |
| | AMERICAN LAW CENTER | Haines & Co Publishers |
| | ISMALIA CULTURAL CENTER | Haines & Co Publishers |
| | BUILDING | Haines & Co Publishers |
| | ACCU CLINIC | Haines & Co Publishers |
| | ACUPRESSURE CLINIC | Haines & Co Publishers |
| | WHOLE LIFE ACUPUNCTURE | Haines & Co Publishers |
| | VILLELLI ENTERPRISES | Haines & Co Publishers |
| | PRIMERICA | Haines & Co Publishers |
| | NIELSON & ASSOCIATES | Haines & Co Publishers |
| | ALZHEIMERS ASSN | Haines & Co Publishers |
| | MARVIN GIVANT ATTORNEY SERCIVE | Haines & Co Publishers |
| | MCKINSTER REHABILITATION | Haines & Co Publishers |

**1300 COOLEY DR E**

| Year | Uses | Source |
|---|---|---|
| 2003 | FLYNN DENNIS P MD | Haines & Co Publishers |
| | BEAVER MED APPOINTMENTS | Haines & Co Publishers |
| | BEAVER MED | Haines & Co Publishers |

**1330 COOLEY DR E**

| Year | Uses | Source |
|---|---|---|
| 2003 | XXXX | Haines & Co Publishers |

**1355 COOLEY DR E**

| Year | Uses | Source |
|---|---|---|
| 2003 | CHJ INC | Haines & Co Publishers |

# FINDINGS

**1400 COOLEY DR E**

| Year | Uses | Source |
|---|---|---|
| 2003 | FIRST GUARANTY FINANCIAL CORP | Haines & Co Publishers |
| | T L C FINANCIAL CONSULTANTS | Haines & Co Publishers |
| | UNITD TITLE CO | Haines & Co Publishers |
| | ZENDEJAS REAL ESTATE | Haines & Co Publishers |

**1420 COOLEY DR E**

| Year | Uses | Source |
|---|---|---|
| 2003 | LILES RAY E DSW LCSW | Haines & Co Publishers |
| | HOPKINS D ASSOCIATES | Haines & Co Publishers |
| | FIRST SOUTHWESTERN TITLE | Haines & Co Publishers |
| | EVANS MILES BONNIE MFT | Haines & Co Publishers |
| | COLBURN DAVID INSURANCE SERV | Haines & Co Publishers |
| | UNITD STAFFING SOLUTIONS INC | Haines & Co Publishers |
| | BUILDING | Haines & Co Publishers |
| | PINKERTON SECURITY & INVSTGN SRV | Haines & Co Publishers |
| | SEARCY CHARLOTTE MFT | Haines & Co Publishers |
| | SMITH GERRY CPA | Haines & Co Publishers |
| | CA REHABILITATION CONSULTANTS | Haines & Co Publishers |

**1421 COOLEY DR E**

| Year | Uses | Source |
|---|---|---|
| 2003 | PARKER Rose | Haines & Co Publishers |
| | INLAND PACIFIC PRO BUILDING | Haines & Co Publishers |

**1430 COOLEY DR E**

| Year | Uses | Source |
|---|---|---|
| 2003 | MESA MORTGAGE COMPANY | Haines & Co Publishers |
| | KIM JOHN FINANCIAL & TAX SVC | Haines & Co Publishers |
| | INLAND APPRAISAL GROUP | Haines & Co Publishers |
| | HAYASHI & ASSOCIATES | Haines & Co Publishers |
| | FAMILY INTERVENTION & CMTY SPPRT | Haines & Co Publishers |
| | TITLE TEMPS | Haines & Co Publishers |
| | BUILDING | Haines & Co Publishers |
| | BELLOMY MIRIAM H MFT | Haines & Co Publishers |
| | SOUTHLND TITLE CORP | Haines & Co Publishers |
| | R M C MORTGAGE | Haines & Co Publishers |
| | MORTGAGE 2000 | Haines & Co Publishers |

# FINDINGS

**1450 COOLEY DR E**

| Year | Uses | Source |
|---|---|---|
| 2003 | SOLON SCHOOLS GROUP | Haines & Co Publishers |

**1460 COOLEY DR E**

| Year | Uses | Source |
|---|---|---|
| 2003 | TRINITY CFS CORPORATE OFFICE | Haines & Co Publishers |
| | CAL PACE ADMIN OFFICES | Haines & Co Publishers |

**1461 COOLEY DR E**

| Year | Uses | Source |
|---|---|---|
| 2003 | BENEFIT LAND TITLE CO | Haines & Co Publishers |
| | BENEFIT LAND TITLE CO | Haines & Co Publishers |
| | SAN DIEGO INTERNATIONAL MED CT | Haines & Co Publishers |
| | EARTH TECHNOLOGY CORP | Haines & Co Publishers |
| | EARTH TECHNOLOGY CORP | Haines & Co Publishers |

**1470 COOLEY DR E**

| Year | Uses | Source |
|---|---|---|
| 2003 | XXXX | Haines & Co Publishers |

**1601 COOLEY DR E**

| Year | Uses | Source |
|---|---|---|
| 2003 | XXXX | Haines & Co Publishers |

## COOLEY DR S

**789 COOLEY DR S**

| Year | Uses | Source |
|---|---|---|
| 2003 | KAISER MED APPTS MSSGS | Haines & Co Publishers |
| | KAISER MED CANCELLATION | Haines & Co Publishers |

**851 COOLEY DR S**

| Year | Uses | Source |
|---|---|---|
| 2003 | CA CHARTER ACADEMY | Haines & Co Publishers |
| | RANCHO MEDITERRANIA RCQT CLUB | Haines & Co Publishers |

## COTTONWOOD DR

**1790 COTTONWOOD DR**

| Year | Uses | Source |
|---|---|---|
| 2008 | ELICEA Jose | Haines Company, Inc. |

# FINDINGS

| Year | Uses | Source |
|---|---|---|
| 2008 | CORONA Maria | Haines Company, Inc. |
| 2003 | STALLBERG Dion | Haines & Co Publishers |
| 1991 | Marley Larry F | GTE California Incorporated |

**1792 COTTONWOOD DR**

| Year | Uses | Source |
|---|---|---|
| 2008 | SINULINGGA Erlina | Haines Company, Inc. |
| 2003 | SINULINGGA Erlina | Haines & Co Publishers |

**1799 COTTONWOOD DR**

| Year | Uses | Source |
|---|---|---|
| 2008 | DELFIN Rachel | Haines Company, Inc. |
| | PEREYRA Christina | Haines Company, Inc. |
| 2003 | MAYNARD Laura | Haines & Co Publishers |

**1800 COTTONWOOD DR**

| Year | Uses | Source |
|---|---|---|
| 2008 | HUGHES Thomas | Haines Company, Inc. |
| 2003 | HUGHES Thomas | Haines & Co Publishers |

**1801 COTTONWOOD DR**

| Year | Uses | Source |
|---|---|---|
| 2008 | FERGUSON Floydk | Haines Company, Inc. |
| 2003 | FERGUSON Floydk | Haines & Co Publishers |

## Cottonwood Dr

**1805 Cottonwood Dr**

| Year | Uses | Source |
|---|---|---|
| 2014 | EDUCATIONAL SOLUTION PROVIDERS | EDR Digital Archive |
| | EDUCATIONAL SOLUTION PROVIDERS | EDR Digital Archive |
| 2010 | EDUCATIONAL SOLUTION PROVIDERS | EDR Digital Archive |
| | EDUCATIONAL SOLUTION PROVIDERS | EDR Digital Archive |

## COTTONWOOD DR

**1805 COTTONWOOD DR**

| Year | Uses | Source |
|---|---|---|
| 2008 | DEVECCHIO Darren R | Haines Company, Inc. |
| 2003 | DE Vecchio Darren R | Haines & Co Publishers |
| 2002 | De Vecchio Darren R | SBC PACIFIC BELL |

# FINDINGS

**1806 COTTONWOOD DR**

| Year | Uses | Source |
|---|---|---|
| 2008 | SEXTON Gregory | Haines Company, Inc. |
| 2003 | SEXTON Gregory | Haines & Co Publishers |

**1809 COTTONWOOD DR**

| Year | Uses | Source |
|---|---|---|
| 2008 | LONGFIELD John | Haines Company, Inc. |
| 2003 | LONGFIELD John | Haines & Co Publishers |
| 1991 | Longfield J R | GTE California Incorporated |

**1812 COTTONWOOD DR**

| Year | Uses | Source |
|---|---|---|
| 2008 | MONGUIA Richard | Haines Company, Inc. |
| 2003 | MONGUIA Richard | Haines & Co Publishers |

**1813 COTTONWOOD DR**

| Year | Uses | Source |
|---|---|---|
| 2008 | WILSON Phyllis | Haines Company, Inc. |
| 2003 | WILSON Phyllis | Haines & Co Publishers |

## Cottonwood Dr

**1818 Cottonwood Dr**

| Year | Uses | Source |
|---|---|---|
| 2014 | STONE OF GWINNELL LLC | EDR Digital Archive |
| | STONE OF GWINNELL LLC | EDR Digital Archive |
| 2010 | STONE OF GWINNELL LLC | EDR Digital Archive |
| | STONE OF GWINNELL LLC | EDR Digital Archive |

## COTTONWOOD DR

**1818 COTTONWOOD DR**

| Year | Uses | Source |
|---|---|---|
| 2008 | CALE Richard | Haines Company, Inc. |
| 2003 | CALE Richard | Haines & Co Publishers |
| 1991 | Calantas Claire | GTE California Incorporated |

**1819 COTTONWOOD DR**

| Year | Uses | Source |
|---|---|---|
| 2008 | BARBA Crystal | Haines Company, Inc. |

# FINDINGS

| Year | Uses | Source |
|---|---|---|
| 2003 | CROTT Roger | Haines & Co Publishers |
| 1991 | Crott Roger | GTE California Incorporated |

**1824 COTTONWOOD DR**

| Year | Uses | Source |
|---|---|---|
| 2008 | THOMPSON Wayne | Haines Company, Inc. |
| 2003 | THOMPSON Wayne | Haines & Co Publishers |

**1825 COTTONWOOD DR**

| Year | Uses | Source |
|---|---|---|
| 2008 | BODINE Jeffrey | Haines Company, Inc. |
| 2003 | JEPSON Darren | Haines & Co Publishers |

**1830 COTTONWOOD DR**

| Year | Uses | Source |
|---|---|---|
| 2008 | QUIROGA Graciela | Haines Company, Inc. |
| 2003 | PATTERSON Susan | Haines & Co Publishers |

## Cottonwood Dr

**1831 Cottonwood Dr**

| Year | Uses | Source |
|---|---|---|
| 2014 | WHIMSICAL WONDERS | EDR Digital Archive |
| | WHIMSICAL WONDERS | EDR Digital Archive |
| 2010 | WHIMSICAL WONDERS | EDR Digital Archive |
| | WHIMSICAL WONDERS | EDR Digital Archive |

## COTTONWOOD DR

**1831 COTTONWOOD DR**

| Year | Uses | Source |
|---|---|---|
| 2008 | WHITE Diana | Haines Company, Inc. |
| 2003 | WHITE Diana | Haines & Co Publishers |

**1836 COTTONWOOD DR**

| Year | Uses | Source |
|---|---|---|
| 2008 | XXXX | Haines Company, Inc. |
| 2003 | VILLALPANDO G | Haines & Co Publishers |
| 1991 | California Carpet Care | GTE California Incorporated |

# FINDINGS

**1837 COTTONWOOD DR**

| Year | Uses | Source |
|---|---|---|
| 2008 | MAI Phi | Haines Company, Inc. |
| 2003 | HUYNH Luong | Haines & Co Publishers |
| | MAI Thanh L | Haines & Co Publishers |
| 2002 | Mai Thanh L | SBC PACIFIC BELL |
| 1991 | Mai Phan | GTE California Incorporated |

**1843 COTTONWOOD DR**

| Year | Uses | Source |
|---|---|---|
| 2008 | ZAMORA Joel | Haines Company, Inc. |
| | HORN Lisa | Haines Company, Inc. |

**1849 COTTONWOOD DR**

| Year | Uses | Source |
|---|---|---|
| 2008 | XXXX | Haines Company, Inc. |
| 2003 | ROMERO Robert | Haines & Co Publishers |

**1861 COTTONWOOD DR**

| Year | Uses | Source |
|---|---|---|
| 2008 | MELENDEZ Guillermo | Haines Company, Inc. |
| 2003 | MELENDEZ Guillermo | Haines & Co Publishers |

**1901 COTTONWOOD DR**

| Year | Uses | Source |
|---|---|---|
| 2008 | CUADRA Armen | Haines Company, Inc. |
| 2003 | CUADRA Armen | Haines & Co Publishers |

**1907 COTTONWOOD DR**

| Year | Uses | Source |
|---|---|---|
| 2008 | CHAPMAN Hunter | Haines Company, Inc. |
| 2003 | CHAPMAN Bill | Haines & Co Publishers |

**1925 COTTONWOOD DR**

| Year | Uses | Source |
|---|---|---|
| 2008 | CARRITTE David | Haines Company, Inc. |
| 2003 | CARRITTE David | Haines & Co Publishers |

**1933 COTTONWOOD DR**

| Year | Uses | Source |
|---|---|---|
| 2008 | GARCIA Robert | Haines Company, Inc. |
| 2003 | GARCIA Robert | Haines & Co Publishers |

# FINDINGS

**1941 COTTONWOOD DR**

| Year | Uses | Source |
|---|---|---|
| 2008 | DIAZ Juan | Haines Company, Inc. |
| 2003 | DIAZ Juan | Haines & Co Publishers |
| 1991 | Jerla P | GTE California Incorporated |

## Cottonwood Dr

**1949 Cottonwood Dr**

| Year | Uses | Source |
|---|---|---|
| 2014 | CABRERA S HAIR DESIGN | EDR Digital Archive |
| | CABRERA S HAIR DESIGN | EDR Digital Archive |

## COTTONWOOD DR

**1949 COTTONWOOD DR**

| Year | Uses | Source |
|---|---|---|
| 2008 | GOMEZ Ivanna | Haines Company, Inc. |
| | OCEGUEDA Alberto | Haines Company, Inc. |
| 2003 | OCEGUEDA Estela | Haines & Co Publishers |

## E COALEY DR

**1470 E COALEY DR**

| Year | Uses | Source |
|---|---|---|
| 1991 | Guadalupe Boys Homes | GTE California Incorporated |

## E COOLEY DR

**1250 E COOLEY DR**

| Year | Uses | Source |
|---|---|---|
| 2008 | HEART ASSOCIATION | Haines Company, Inc. |
| 1991 | American Heart Assn San Bernardino County Chapter | GTE California Incorporated |
| | HEART ASSN SAN BERNARDINO COUNTY CHAPTER | GTE California Incorporated |
| | MEDICAL CARE OF SAN BERNARDINO | GTE California Incorporated |
| | FOUNDATION FOR | GTE California Incorporated |
| | Inland Counties Family Learning Center | GTE California Incorporated |
| | Inland Counties Family Learning Center | GTE California Incorporated |
| | Arrowhead Health Administrators | GTE California Incorporated |
| | No Charge To Calling Party | GTE California Incorporated |

# FINDINGS

| Year | Uses | Source |
|---|---|---|
| 1990 | American Heart Assn San Bernardino County Chapter | GTE |
| | Heart Assn San Bernardino County Chapter | GTE |

## E Cooley Dr

**1280 E Cooley Dr**

| Year | Uses | Source |
|---|---|---|
| 2014 | HEALTH SCIENCES INST CAL CORP | EDR Digital Archive |
| | CARE ENTERPRISES SERVICES INC | EDR Digital Archive |
| | IN HOME HEALTHCARE INC | EDR Digital Archive |
| | ISMALIA CULTURAL CENTER | EDR Digital Archive |
| | COOLEY HEALTH PHARMACY | EDR Digital Archive |
| | MATTRESS KING | EDR Digital Archive |
| | AMERICAN LEGAL SUPPORT SVCS | EDR Digital Archive |
| | ACUPRESSURE CLINIC | EDR Digital Archive |
| | ADRIANNES HAIR STUDIO | EDR Digital Archive |
| | INNATE WAKENING | EDR Digital Archive |
| | EXPRESS HANDYMAN SERVICES | EDR Digital Archive |
| | AM CARGO | EDR Digital Archive |
| | HEALTH SCIENCES INST CAL CORP | EDR Digital Archive |
| | CARE ENTERPRISES SERVICES INC | EDR Digital Archive |
| | ADRIANNES HAIR STUDIO | EDR Digital Archive |
| | IN HOME HEALTHCARE INC | EDR Digital Archive |
| | MATTRESS KING | EDR Digital Archive |
| | ISMALIA CULTURAL CENTER | EDR Digital Archive |
| | AMERICAN LEGAL SUPPORT SVCS | EDR Digital Archive |
| | COOLEY HEALTH PHARMACY | EDR Digital Archive |
| | ACUPRESSURE CLINIC | EDR Digital Archive |
| | INNATE WAKENING | EDR Digital Archive |
| | EXPRESS HANDYMAN SERVICES | EDR Digital Archive |
| | AM CARGO | EDR Digital Archive |
| 2010 | AM CARGO | EDR Digital Archive |
| | T AND C FINANCIAL | EDR Digital Archive |
| | INVESTORS TRAINING COMPANY | EDR Digital Archive |
| | ARROW BAY INSURANCE CO | EDR Digital Archive |
| | ACUPRESSURE CLINIC | EDR Digital Archive |
| | MCKINSTER REHABILITATION | EDR Digital Archive |
| | CARE PHARMACY & SUPPLIES | EDR Digital Archive |

# FINDINGS

| Year | Uses | Source |
|---|---|---|
| 2010 | ALSTON TRANSPORTATION INC | EDR Digital Archive |
| | ZERMENO OMAYRA | EDR Digital Archive |
| | MOBILE CARE SERVICES | EDR Digital Archive |
| | AMERICAN LAW CENTER | EDR Digital Archive |
| | BRIGHTON VENTURES | EDR Digital Archive |
| | EDEF HEALTH SERVICES INTL | EDR Digital Archive |
| | ASSURED CARE HOME SERVICES | EDR Digital Archive |
| | CARE MED HEALTH SERVICES INC | EDR Digital Archive |
| | EXAMINATION MGT SVCS INC | EDR Digital Archive |
| | MARVIN GIVANT ATTORNEY SERVICE | EDR Digital Archive |
| | COMMERCIAL WORKSPACE SOLUTIONS | EDR Digital Archive |
| | ISMALIA CULTURAL CENTER | EDR Digital Archive |
| | ALL ACCESS TRANSPORT | EDR Digital Archive |
| | NATIONAL INST FOR HLTHCRE EDUC | EDR Digital Archive |
| | RELIABLE RESOURCES | EDR Digital Archive |
| | IN HOME HEALTHCARE INC | EDR Digital Archive |
| | CARE ENTERPRISES SERVICES INC | EDR Digital Archive |
| | AMER NANNY COLLEGE | EDR Digital Archive |
| | AM CARGO | EDR Digital Archive |
| | T AND C FINANCIAL | EDR Digital Archive |
| | INVESTORS TRAINING COMPANY | EDR Digital Archive |
| | ARROW BAY INSURANCE CO | EDR Digital Archive |
| | ACUPRESSURE CLINIC | EDR Digital Archive |
| | CARE PHARMACY & SUPPLIES | EDR Digital Archive |
| | ALSTON TRANSPORTATION INC | EDR Digital Archive |
| | ZERMENO OMAYRA | EDR Digital Archive |
| | MOBILE CARE SERVICES | EDR Digital Archive |
| | AMERICAN LAW CENTER | EDR Digital Archive |
| | BRIGHTON VENTURES | EDR Digital Archive |
| | EDEF HEALTH SERVICES INTL | EDR Digital Archive |
| | ASSURED CARE HOME SERVICES | EDR Digital Archive |
| | CARE MED HEALTH SERVICES INC | EDR Digital Archive |
| | EXAMINATION MGT SVCS INC | EDR Digital Archive |
| | MARVIN GIVANT ATTORNEY SERVICE | EDR Digital Archive |
| | COMMERCIAL WORKSPACE SOLUTIONS | EDR Digital Archive |
| | NATIONAL INST FOR HLTHCRE EDUC | EDR Digital Archive |
| | RELIABLE RESOURCES | EDR Digital Archive |

# FINDINGS

| Year | Uses | Source |
|---|---|---|
| 2010 | ALL ACCESS TRANSPORT | EDR Digital Archive |
| | ISMALIA CULTURAL CENTER | EDR Digital Archive |
| | IN HOME HEALTHCARE INC | EDR Digital Archive |
| | MCKINSTER REHABILITATION | EDR Digital Archive |
| | CARE ENTERPRISES SERVICES INC | EDR Digital Archive |
| | AMER NANNY COLLEGE | EDR Digital Archive |

## E COOLEY DR

**1280 E COOLEY DR**

| Year | Uses | Source |
|---|---|---|
| 2008 | NELSON & ASSOCIATES | Haines Company, Inc. |
| | BUILDING | Haines Company, Inc. |
| | ACUPRESSURE CLINIC | Haines Company, Inc. |
| | ALSTON TRANSPRTN INC | Haines Company, Inc. |
| | AMER NANNY COLLEGE | Haines Company, Inc. |
| | AMERICAN LAW CENTER | Haines Company, Inc. |
| | ARROW BAY INSURANCE AGENCY | Haines Company, Inc. |
| | BRIGHT VENTURES | Haines Company, Inc. |
| | CARE ENTERPRISES | Haines Company, Inc. |
| | CARE MED HEALTH SERVICES | Haines Company, Inc. |
| | EDEF HLTH SERV INTERNATL | Haines Company, Inc. |
| | ISMALIA CULTURAL CENTER | Haines Company, Inc. |
| | MARVIN GIVANT ATTORNEY SERV | Haines Company, Inc. |
| | MOBILE CARE SERVICES | Haines Company, Inc. |
| | ZERMENO OMAYRA | Haines Company, Inc. |
| 1991 | OIICS INLADEPRE | GTE California Incorporated |
| | Cornerstone Appraisal Services Inc | GTE California Incorporated |
| | AL & Accountants | GTE California Incorporated |
| | Southern California Attorney Service | GTE California Incorporated |
| | Regents Marketing Associates | GTE California Incorporated |
| | Farrah Productions | GTE California Incorporated |
| | Comiconnection | GTE California Incorporated |
| | Association Of Colton Educators | GTE California Incorporated |
| | Arrowhead Escrow Inc | GTE California Incorporated |
| | ACUPRESSURE CUNIC | GTE California Incorporated |
| | Slender You | GTE California Incorporated |
| | N C C G A | GTE California Incorporated |
| | Hardin Thomas | GTE California Incorporated |

# FINDINGS

## E Cooley Dr

**1300 E Cooley Dr**

| Year | Uses | Source |
|---|---|---|
| 2014 | BEAVER MEDICAL CLINIC INC | EDR Digital Archive |
| | BEAVER MEDICAL CLINIC INC | EDR Digital Archive |
| 2010 | COMMUNITY FAMILY MEDICAL GROU | EDR Digital Archive |
| | BEAVER MEDICAL CLINIC INC | EDR Digital Archive |
| | BEAVER MEDICAL CLINIC INC | EDR Digital Archive |
| | COMMUNITY FAMILY MEDICAL GROU | EDR Digital Archive |

## E COOLEY DR

**1300 E COOLEY DR**

| Year | Uses | Source |
|---|---|---|
| 2008 | BEAVER MDCL GRP APPOINTMENTS | Haines Company, Inc. |
| | BEAVER MED APPOINTMENTS | Haines Company, Inc. |
| | FLYNN DENNIS P MD | Haines Company, Inc. |

## E Cooley Dr

**1325 E Cooley Dr**

| Year | Uses | Source |
|---|---|---|
| 2014 | SARA ELIZABETH CHERRY EVANS MS | EDR Digital Archive |
| | SAN BERNARDINO VET CTR | EDR Digital Archive |
| | VETERANS AFFAIRS DEPT OF | EDR Digital Archive |
| | SARA ELIZABETH CHERRY EVANS MS | EDR Digital Archive |
| | SAN BERNARDINO VET CTR | EDR Digital Archive |
| | VETERANS AFFAIRS DEPT OF | EDR Digital Archive |

**1330 E Cooley Dr**

| Year | Uses | Source |
|---|---|---|
| 2014 | CAROL L BALASH MS | EDR Digital Archive |
| | VELEZ PALOMA | EDR Digital Archive |
| | CONDITIONAL RELEASE PROGRAM | EDR Digital Archive |
| | SAN BERNARDINO COUNTY OF | EDR Digital Archive |
| | CAROL L BALASH MS | EDR Digital Archive |
| | VELEZ PALOMA | EDR Digital Archive |
| | CONDITIONAL RELEASE PROGRAM | EDR Digital Archive |
| | SAN BERNARDINO COUNTY OF | EDR Digital Archive |
| 2010 | SAN BERNARDINO COUNTY OF | EDR Digital Archive |

| Year | Uses | Source |
|---|---|---|
| 2010 | SAN BERNARDINO COUNTY OF | EDR Digital Archive |

## E COOLEY DR

**1330 E COOLEY DR**

| Year | Uses | Source |
|---|---|---|
| 2008 | SANBDO CO BHVRL HLTH RELSE PRG | Haines Company, Inc. |
| 1991 | No Charge To Calling Party | GTE California Incorporated |
| | Or | GTE California Incorporated |
| | Property Data Service | GTE California Incorporated |
| | Comont Real Estate Services Inc | GTE California Incorporated |
| | No Charge To Calling Party | GTE California Incorporated |
| | TRW Real Estate Market Information | GTE California Incorporated |
| | Comont Information Inc | GTE California Incorporated |
| | Co Mont Inc | GTE California Incorporated |

## E Cooley Dr

**1355 E Cooley Dr**

| Year | Uses | Source |
|---|---|---|
| 2014 | WILSON & CO | EDR Digital Archive |
| | CHJ CONSULTANTS | EDR Digital Archive |
| | CHJ INCORPORATED | EDR Digital Archive |
| | AXIOM TESTING & INSPECTION INC | EDR Digital Archive |
| | CHJ CONSULTANTS | EDR Digital Archive |
| | CHJ INCORPORATED | EDR Digital Archive |
| | AXIOM TESTING & INSPECTION INC | EDR Digital Archive |
| | WILSON & CO | EDR Digital Archive |
| 2010 | INSPECTION OPER RESOURCES LLC | EDR Digital Archive |
| | CHJ INCORPORATED | EDR Digital Archive |
| | INSPECTION OPER RESOURCES LLC | EDR Digital Archive |
| | CHJ INCORPORATED | EDR Digital Archive |

## E COOLEY DR

**1355 E COOLEY DR**

| Year | Uses | Source |
|---|---|---|
| 2008 | CHJ INCORPORATED | Haines Company, Inc. |
| | CHJ INC | Haines Company, Inc. |
| | NINOS LATINOS UNIDOS | Haines Company, Inc. |

| Year | Uses | Source |
|---|---|---|
| 1991 | CHJ Inc | GTE California Incorporated |
| | Entec Consultants Inc | GTE California Incorporated |
| | CHJ Geotechnical Inc | GTE California Incorporated |
| | CHJ Construction Services Inc | GTE California Incorporated |

## E Cooley Dr

**1400 E Cooley Dr**

| Year | Uses | Source |
|---|---|---|
| 2014 | MINT PAYROLL INC | EDR Digital Archive |
| | UNITED TRANSPORT SERVICES LLC | EDR Digital Archive |
| | HOLLENBECK ASSOCIATES | EDR Digital Archive |
| | WALKING ON WORD INC | EDR Digital Archive |
| | COVENANT MEDICAL TRNSP INC | EDR Digital Archive |
| | FIRST RESPONSE | EDR Digital Archive |
| | KENNINGTON DIVISION INC | EDR Digital Archive |
| | TECHTEN TECHNOLOGIES INC | EDR Digital Archive |
| | JOSE GUERRA SCHOOL OF RE | EDR Digital Archive |
| | CONVENANT MEDICAL TRNSP | EDR Digital Archive |
| | HR BIZ SERVICES INC | EDR Digital Archive |
| | HARNANDEZ LAW GROUP | EDR Digital Archive |
| | NO HASSLE INSURANCE AGENC | EDR Digital Archive |
| | FIRST RESPONSE | EDR Digital Archive |
| | KENNINGTON DIVISION INC | EDR Digital Archive |
| | MINT PAYROLL INC | EDR Digital Archive |
| | TECHTEN TECHNOLOGIES INC | EDR Digital Archive |
| | JOSE GUERRA SCHOOL OF RE | EDR Digital Archive |
| | UNITED TRANSPORT SERVICES LLC | EDR Digital Archive |
| | HOLLENBECK ASSOCIATES | EDR Digital Archive |
| | WALKING ON WORD INC | EDR Digital Archive |
| | COVENANT MEDICAL TRNSP INC | EDR Digital Archive |
| | NO HASSLE INSURANCE AGENC | EDR Digital Archive |
| | CONVENANT MEDICAL TRNSP | EDR Digital Archive |
| | HARNANDEZ LAW GROUP | EDR Digital Archive |
| | HR BIZ SERVICES INC | EDR Digital Archive |
| 2010 | INLAND HOME REMEDIES | EDR Digital Archive |
| | LONG JOHN | EDR Digital Archive |
| | JANICK ASSOCIATES INC | EDR Digital Archive |
| | L H WOODS & SONS INC | EDR Digital Archive |

# FINDINGS

| Year | Uses | Source |
|---|---|---|
| 2010 | YOUR PEOPLE COMPANY | EDR Digital Archive |
| | SMART MODIFY | EDR Digital Archive |
| | C J L LEGAL SOLUTIONS | EDR Digital Archive |
| | WELCOME HOME RENTALS | EDR Digital Archive |
| | TRANS DELIVERY SOLUTIONS CORP | EDR Digital Archive |
| | FREIGHT DEPO | EDR Digital Archive |
| | UNITED TRANSPORT SERVICES | EDR Digital Archive |
| | GREENPRO SERVICES INC | EDR Digital Archive |
| | 1ST CHOICE CONSULTING SERVICES | EDR Digital Archive |
| | JOSE GUERRA SCHOOL OF RE | EDR Digital Archive |
| | NEW RAVE MAGAZINE | EDR Digital Archive |
| | HERRERA & HERRERA GROUP INC | EDR Digital Archive |
| | HOME SERVICES OF AMERICA | EDR Digital Archive |
| | FIRST RESPONSE | EDR Digital Archive |
| | DIVINE INC | EDR Digital Archive |
| | COVENANT MEDICAL TRNSP INC | EDR Digital Archive |
| | JIM-GEORGE ANTHONY | EDR Digital Archive |
| | MINT PAYROLL INC | EDR Digital Archive |
| | TRANS DELIVERY SOLUTIONS CORP | EDR Digital Archive |
| | FREIGHT DEPO | EDR Digital Archive |
| | UNITED TRANSPORT SERVICES | EDR Digital Archive |
| | GREENPRO SERVICES INC | EDR Digital Archive |
| | 1ST CHOICE CONSULTING SERVICES | EDR Digital Archive |
| | LONG JOHN | EDR Digital Archive |
| | INLAND HOME REMEDIES | EDR Digital Archive |
| | C J L LEGAL SOLUTIONS | EDR Digital Archive |
| | WELCOME HOME RENTALS | EDR Digital Archive |
| | JANICK ASSOCIATES INC | EDR Digital Archive |
| | L H WOODS & SONS INC | EDR Digital Archive |
| | YOUR PEOPLE COMPANY | EDR Digital Archive |
| | SMART MODIFY | EDR Digital Archive |
| | COVENANT MEDICAL TRNSP INC | EDR Digital Archive |
| | JIM-GEORGE ANTHONY | EDR Digital Archive |
| | JOSE GUERRA SCHOOL OF RE | EDR Digital Archive |
| | NEW RAVE MAGAZINE | EDR Digital Archive |
| | HERRERA & HERRERA GROUP INC | EDR Digital Archive |
| | MINT PAYROLL INC | EDR Digital Archive |
| | HOME SERVICES OF AMERICA | EDR Digital Archive |

# FINDINGS

| Year | Uses | Source |
|---|---|---|
| 2010 | FIRST RESPONSE | EDR Digital Archive |
| | DIVINE INC | EDR Digital Archive |

## E COOLEY DR

**1400 E COOLEY DR**

| Year | Uses | Source |
|---|---|---|
| 2008 | NEW HOPE FUNDING | Haines Company, Inc. |
| | RAM PROPERTIES | Haines Company, Inc. |
| | UNITD EMPIRE MORTGAGE | Haines Company, Inc. |
| | UNITD TITLE CO | Haines Company, Inc. |

## E Cooley Dr

**1420 E Cooley Dr**

| Year | Uses | Source |
|---|---|---|
| 2014 | COLBURN DAVID INSURANCE SVCS | EDR Digital Archive |
| | US LEGAL SUPPORT INC | EDR Digital Archive |
| | ANDERSON DAVID G PHD | EDR Digital Archive |
| | TLC TRANSPORTATION STAFFING | EDR Digital Archive |
| | ARJ CARRIER GROUP INC | EDR Digital Archive |
| | LEGAL ENTERPRISE INC | EDR Digital Archive |
| | APPLIED INDUSTRIAL DESIGN | EDR Digital Archive |
| | BILL LATOUR ATTORNEY AT LAW | EDR Digital Archive |
| | US LEGAL SUPPORT INC | EDR Digital Archive |
| | LEGAL ENTERPRISE INC | EDR Digital Archive |
| | ARJ CARRIER GROUP INC | EDR Digital Archive |
| | ANDERSON DAVID G PHD | EDR Digital Archive |
| | TLC TRANSPORTATION STAFFING | EDR Digital Archive |
| | APPLIED INDUSTRIAL DESIGN | EDR Digital Archive |
| | BILL LATOUR ATTORNEY AT LAW | EDR Digital Archive |
| | COLBURN DAVID INSURANCE SVCS | EDR Digital Archive |
| 2010 | LATOUR BILL ATTORNEY AT LAW | EDR Digital Archive |
| | INLAND CAREGIVER RESOURCE CTR | EDR Digital Archive |
| | APPLIED INDUSTRIAL DESIGN | EDR Digital Archive |
| | U S LEGAL SUPPORT | EDR Digital Archive |
| | LEGAL ENTERPRISE INC | EDR Digital Archive |
| | B&C ENTERPRISES | EDR Digital Archive |
| | CRYSTAL VISION CLG SYSTEMS LLC | EDR Digital Archive |

# FINDINGS

| Year | Uses | Source |
|---|---|---|
| 2010 | TLC TRANSPORTATION STAFFING | EDR Digital Archive |
| | BOZH & CHRISTOPHER ENTPS LLC | EDR Digital Archive |
| | CELLIS ENETERPRISES LLC | EDR Digital Archive |
| | FAIR CREDIT LAW CENTER INC | EDR Digital Archive |
| | RICHWOOD TRADING CO | EDR Digital Archive |
| | MORENO ROBERTO MD | EDR Digital Archive |
| | ELECTRODIAGNOSTIC LAB INC | EDR Digital Archive |
| | ARJ CARRIER GROUP INC | EDR Digital Archive |
| | GOOD KIRBY | EDR Digital Archive |
| | IN DOUGH INC | EDR Digital Archive |
| | BILL LATOUR ATTORNEY AT LAW | EDR Digital Archive |
| | RIVERA-TORO HIRAM | EDR Digital Archive |
| | COASTAL FUNDING | EDR Digital Archive |
| | DREAM MORTGAGE | EDR Digital Archive |
| | BEVERLY HANES LMFT APC | EDR Digital Archive |
| | FINANCIAL MANAGEMENT GROUP | EDR Digital Archive |
| | COLBURN DAVID INSURANCE SVCS | EDR Digital Archive |
| | COLBURN DAVID INSURANCE SVCS | EDR Digital Archive |
| | INLAND CAREGIVER RESOURCE CTR | EDR Digital Archive |
| | LATOUR BILL ATTORNEY AT LAW | EDR Digital Archive |
| | APPLIED INDUSTRIAL DESIGN | EDR Digital Archive |
| | BEVERLY HANES LMFT APC | EDR Digital Archive |
| | RIVERA-TORO HIRAM | EDR Digital Archive |
| | BILL LATOUR ATTORNEY AT LAW | EDR Digital Archive |
| | TLC TRANSPORTATION STAFFING | EDR Digital Archive |
| | RICHWOOD TRADING CO | EDR Digital Archive |
| | DREAM MORTGAGE | EDR Digital Archive |
| | COASTAL FUNDING | EDR Digital Archive |
| | MORENO ROBERTO MD | EDR Digital Archive |
| | ELECTRODIAGNOSTIC LAB INC | EDR Digital Archive |
| | ARJ CARRIER GROUP INC | EDR Digital Archive |
| | GOOD KIRBY | EDR Digital Archive |
| | IN DOUGH INC | EDR Digital Archive |
| | BOZH & CHRISTOPHER ENTPS LLC | EDR Digital Archive |
| | CELLIS ENETERPRISES LLC | EDR Digital Archive |
| | FAIR CREDIT LAW CENTER INC | EDR Digital Archive |
| | LEGAL ENTERPRISE INC | EDR Digital Archive |
| | U S LEGAL SUPPORT | EDR Digital Archive |

# FINDINGS

| Year | Uses | Source |
|---|---|---|
| 2010 | B&C ENTERPRISES | EDR Digital Archive |
| | CRYSTAL VISION CLG SYSTEMS LLC | EDR Digital Archive |
| | FINANCIAL MANAGEMENT GROUP | EDR Digital Archive |

## E COOLEY DR

**1420 E COOLEY DR**

| Year | Uses | Source |
|---|---|---|
| 2008 | B & C ENTERPRISES | Haines Company, Inc. |
| | C COLBURN DAVID INSURANCE SERV | Haines Company, Inc. |
| | E & E SALES | Haines Company, Inc. |
| | INLAND CAREGIVER | Haines Company, Inc. |
| | KFORCE PROFESSIONAL STAFFING | Haines Company, Inc. |
| | ROBERTS GABRIELE MFT | Haines Company, Inc. |
| | TLC TRANSPORTATION STAFFING | Haines Company, Inc. |
| | WECK LABORATORIES INC | Haines Company, Inc. |
| 1991 | Allen Bradley Co Controls & Sysyems Divisions | GTE California Incorporated |
| | AQUA CHOICE DRINKING WATER SYSTEWS | GTE California Incorporated |
| | Dangermond & Associaties | GTE California Incorporated |
| | Devries Christopher | GTE California Incorporated |
| | de Vries & Co | GTE California Incorporated |
| | Diamond Homes | GTE California Incorporated |
| | Jobs Unlimited | GTE California Incorporated |
| | North American Title Company | GTE California Incorporated |
| | From Montebello Telephones Call | GTE California Incorporated |
| | RB Associates | GTE California Incorporated |
| | Shepherd Park Management Systems | GTE California Incorporated |
| | Smith Gerry CPA | GTE California Incorporated |
| | Vocational Directions | GTE California Incorporated |
| | Wackenhut Corp | GTE California Incorporated |
| | Walker Margaret A LCSW | GTE California Incorporated |
| | World Book Childcraft Division Office | GTE California Incorporated |
| | Cal State Lenders Service Inc | GTE California Incorporated |
| | Centrepointe Family Services | GTE California Incorporated |
| | Codington & Codington CPAs | GTE California Incorporated |
| | Construction Business Services | GTE California Incorporated |
| | Datax Bookkeeping & Income Tax Preparation Service | GTE California Incorporated |

# FINDINGS

| Year | Uses | Source |
|---|---|---|
| 1991 | De Goede Daniel L Ph D | GTE California Incorporated |
| | Eisenhart Lawrence S Consulting Engineer | GTE California Incorporated |
| | Electrodiagnostic Lab Inc | GTE California Incorporated |
| | Gill Charlie Enterprises Inc | GTE California Incorporated |
| | Laden Petar M Architect & Associates | GTE California Incorporated |
| | Moreno Roberto MD | GTE California Incorporated |
| | Mutual Investment Building Corp | GTE California Incorporated |
| | Inland Empire | GTE California Incorporated |
| | Professional Image Marketing Co | GTE California Incorporated |
| | RE Computer Services | GTE California Incorporated |
| | Searcy Charlotte MFCC | GTE California Incorporated |
| | Senior Life Magazine | GTE California Incorporated |

## E Cooley Dr

**1421 E Cooley Dr**

| Year | Uses | Source |
|---|---|---|
| 2014 | GOLDEN STATE ESCROW INC | EDR Digital Archive |
| | GOLDEN STATE ESCROW INC | EDR Digital Archive |
| | GOLDEN STATE FRCLSURE SVCS INC | EDR Digital Archive |
| | I ENTERPRISES INC | EDR Digital Archive |
| | FBROWNASSOCIATES INC | EDR Digital Archive |
| | PRECISE PRINT & PROMOTIONS INC | EDR Digital Archive |
| | INVERTOR CHOICE PROPERTIES | EDR Digital Archive |
| | GOLDEN STATE FRCLSURE SVCS INC | EDR Digital Archive |
| | GOLDEN STATE ESCROW INC | EDR Digital Archive |
| | GOLDEN STATE ESCROW INC | EDR Digital Archive |
| | FBROWNASSOCIATES INC | EDR Digital Archive |
| | I ENTERPRISES INC | EDR Digital Archive |
| | PRECISE PRINT & PROMOTIONS INC | EDR Digital Archive |
| | INVERTOR CHOICE PROPERTIES | EDR Digital Archive |
| 2010 | BLUE MOUNTAIN HOLDINGS | EDR Digital Archive |
| | FBROWNASSOCIATES INC | EDR Digital Archive |
| | I ENTERPRISES INC | EDR Digital Archive |
| | WORKWAY | EDR Digital Archive |
| | PRECISE PRINT & PROMOTIONS | EDR Digital Archive |
| | GOLDEN STATE FRCLSURE SVCS INC | EDR Digital Archive |
| | GOLDEN STATE ESCROW INC | EDR Digital Archive |

| Year | Uses | Source |
|---|---|---|
| 2010 | GOLDEN STATE ESCROW INC | EDR Digital Archive |
| | CHILDCARE CAREERS | EDR Digital Archive |
| | BLUE MOUNTAIN HOLDINGS | EDR Digital Archive |
| | FBROWNASSOCIATES INC | EDR Digital Archive |
| | PRECISE PRINT & PROMOTIONS | EDR Digital Archive |
| | WORKWAY | EDR Digital Archive |
| | I ENTERPRISES INC | EDR Digital Archive |
| | GOLDEN STATE ESCROW INC | EDR Digital Archive |
| | GOLDEN STATE FRCLSURE SVCS INC | EDR Digital Archive |
| | GOLDEN STATE ESCROW INC | EDR Digital Archive |
| | CHILDCARE CAREERS | EDR Digital Archive |

## E COOLEY DR

**1421 E COOLEY DR**

| Year | Uses | Source |
|---|---|---|
| 2008 | CHILDCARE CAREERS | Haines Company, Inc. |
| | WORKWAY | Haines Company, Inc. |
| | RELIABLE LENDING | Haines Company, Inc. |
| | NEW EMPIRE INC | Haines Company, Inc. |
| | GOLDEN STATE FINANCIAL | Haines Company, Inc. |
| | GOLDEN STATE ESCROW | Haines Company, Inc. |
| 1991 | Mann Curley | GTE California Incorporated |
| | Inland Pacific Lenders Inc | GTE California Incorporated |
| | Inland Pacific Professional Building | GTE California Incorporated |
| | Old West Financial Services | GTE California Incorporated |
| | Travelers Home Equity Centers | GTE California Incorporated |
| | Warner Elizabeth V Insurance Agency | GTE California Incorporated |
| | Hartley & Associates | GTE California Incorporated |
| | Ford Advertising Agency The | GTE California Incorporated |
| | Douglas Financial | GTE California Incorporated |
| | Dodd And Associates | GTE California Incorporated |
| | Cascade Rehabilitation Counseling Inc | GTE California Incorporated |

## E Cooley Dr

**1430 E Cooley Dr**

| Year | Uses | Source |
|---|---|---|
| 2014 | SCANTRON CORPORATION | EDR Digital Archive |

# FINDINGS

| Year | Uses | Source |
|---|---|---|
| 2014 | PINNACLE REHAB INC | EDR Digital Archive |
| | CDS PROPERTIES & DEV SVCS INC | EDR Digital Archive |
| | BRIAR NICOLE LEWIS FAMILY LP | EDR Digital Archive |
| | HOME INSTEAD SENIOR CARE | EDR Digital Archive |
| | LAW OFFICE NOVA DEAN PACK | EDR Digital Archive |
| | MAKING A DIFFERENCE ASSN | EDR Digital Archive |
| | INLAND CAREGIVER RESOURCE CTR | EDR Digital Archive |
| | PINNACLE REHAB INC | EDR Digital Archive |
| | BRIAR NICOLE LEWIS FAMILY LP | EDR Digital Archive |
| | CDS PROPERTIES & DEV SVCS INC | EDR Digital Archive |
| | MAKING A DIFFERENCE ASSN | EDR Digital Archive |
| | INLAND CAREGIVER RESOURCE CTR | EDR Digital Archive |
| | HOME INSTEAD SENIOR CARE | EDR Digital Archive |
| | LAW OFFICE NOVA DEAN PACK | EDR Digital Archive |
| | SCANTRON CORPORATION | EDR Digital Archive |
| 2010 | OPTIMA HOME HEALTH SERVICES | EDR Digital Archive |
| | ALL AMERICAN PLUMBING HTG & AC | EDR Digital Archive |
| | LI INSURANCE AGENCY | EDR Digital Archive |
| | MURGUIA GLENN SUNAMERICA SECU | EDR Digital Archive |
| | LIVING SPRINGS HYDRO THERAPY | EDR Digital Archive |
| | LARSON DOUGLAS PHD PSY9281 | EDR Digital Archive |
| | TERESAS BODY THERAPY | EDR Digital Archive |
| | MTC LOGISTICS INC | EDR Digital Archive |
| | MARANATHA COMMUNITY CHURCH | EDR Digital Archive |
| | LAW OFFICE NOVA DEAN PACK | EDR Digital Archive |
| | TEAZ IT UP HAIR STUDIO | EDR Digital Archive |
| | SATORI INVESTMENTS LLC | EDR Digital Archive |
| | RMC MORTGAGE | EDR Digital Archive |
| | RIMC MORTGAGE SERVICES | EDR Digital Archive |
| | PHILOMINA MEDICAL EQUIPME | EDR Digital Archive |
| | NEVADA PACIFIC DATANET SYSTEMS | EDR Digital Archive |
| | PRIME RE LIQUIDATORS INC | EDR Digital Archive |
| | CDS PROPERTIES & DEV SVCS INC | EDR Digital Archive |
| | HUTCHINS BUSINESS ENTERPRISES | EDR Digital Archive |
| | FORTUNE QUEST ENTERPRISES INC | EDR Digital Archive |
| | BRIAR NICOLE LEWIS FAMILY LP | EDR Digital Archive |
| | AGON MARKETING SERVICES INC | EDR Digital Archive |
| | ALL TRUCK SERVICES INC | EDR Digital Archive |

# FINDINGS

| Year | Uses | Source |
|---|---|---|
| 2010 | PINNACLE REHAB INC | EDR Digital Archive |
| | HOME INSTEAD SENIOR CARE | EDR Digital Archive |
| | INLAND APPRAISAL GROUP | EDR Digital Archive |
| | INTERSTATE CORPORATE SERVIC | EDR Digital Archive |
| | SCANTRON CORPORATION | EDR Digital Archive |
| | SCANTRON CORPORATION | EDR Digital Archive |
| | PHILOMINA MEDICAL EQUIPME | EDR Digital Archive |
| | SATORI INVESTMENTS LLC | EDR Digital Archive |
| | RMC MORTGAGE | EDR Digital Archive |
| | RIMC MORTGAGE SERVICES | EDR Digital Archive |
| | OPTIMA HOME HEALTH SERVICES | EDR Digital Archive |
| | ALL AMERICAN PLUMBING HTG & AC | EDR Digital Archive |
| | LI INSURANCE AGENCY | EDR Digital Archive |
| | TERESAS BODY THERAPY | EDR Digital Archive |
| | LARSON DOUGLAS PHD PSY9281 | EDR Digital Archive |
| | LIVING SPRINGS HYDRO THERAPY | EDR Digital Archive |
| | MURGUIA GLENN SUNAMERICA SECU | EDR Digital Archive |
| | LAW OFFICE NOVA DEAN PACK | EDR Digital Archive |
| | TEAZ IT UP HAIR STUDIO | EDR Digital Archive |
| | MTC LOGISTICS INC | EDR Digital Archive |
| | MARANATHA COMMUNITY CHURCH | EDR Digital Archive |
| | PRIME RE LIQUIDATORS INC | EDR Digital Archive |
| | NEVADA PACIFIC DATANET SYSTEMS | EDR Digital Archive |
| | CDS PROPERTIES & DEV SVCS INC | EDR Digital Archive |
| | HUTCHINS BUSINESS ENTERPRISES | EDR Digital Archive |
| | FORTUNE QUEST ENTERPRISES INC | EDR Digital Archive |
| | BRIAR NICOLE LEWIS FAMILY LP | EDR Digital Archive |
| | AGON MARKETING SERVICES INC | EDR Digital Archive |
| | ALL TRUCK SERVICES INC | EDR Digital Archive |
| | PINNACLE REHAB INC | EDR Digital Archive |
| | HOME INSTEAD SENIOR CARE | EDR Digital Archive |
| | INLAND APPRAISAL GROUP | EDR Digital Archive |
| | INTERSTATE CORPORATE SERVIC | EDR Digital Archive |

## E COOLEY DR

**1430 E COOLEY DR**

| Year | Uses | Source |
|---|---|---|
| 2008 | ORTHOPDC PODIATRIC MEDICAL | Haines Company, Inc. |

# FINDINGS

| Year | Uses | Source |
|---|---|---|
| 2008 | PHILOMINA MDCL EQP DISTBN | Haines Company, Inc. |
| | NOLIN JAMES S | Haines Company, Inc. |
| | SUNAMERICA SCRTY | Haines Company, Inc. |
| | MURGUIA GLENN | Haines Company, Inc. |
| | MIRIAM H BELLOMY M F T | Haines Company, Inc. |
| | MESA MORTGAGE COMPANY | Haines Company, Inc. |
| | MARANATHA COMMUNITY CHURCH | Haines Company, Inc. |
| | LIVING SPRINGS COLON HYDRTHRPY | Haines Company, Inc. |
| | LAW OFFICES OF NOVA DEAN PACK | Haines Company, Inc. |
| | LARSON DOUGLAS PSY PHD | Haines Company, Inc. |
| | JROBINSONS SC FACILITIES PLNG | Haines Company, Inc. |
| | JAG MEDICAL BILLING | Haines Company, Inc. |
| | PINNACLE REHAB INC | Haines Company, Inc. |
| | PRO LEGAL | Haines Company, Inc. |
| | RMC MORTGAGE | Haines Company, Inc. |
| | ROBERT L LARK PHD | Haines Company, Inc. |
| | SACRED HEART HOSPICE | Haines Company, Inc. |
| | SOUTHLND TITLE CORP | Haines Company, Inc. |
| | TBS SANBDO | Haines Company, Inc. |
| | TESSARA BODY THERAPY | Haines Company, Inc. |
| | TRI COUNTY ADJUSTERS | Haines Company, Inc. |
| | BUILDING | Haines Company, Inc. |
| | FARMERS INS | Haines Company, Inc. |
| | HOME INSTEAD SENIOR CARE | Haines Company, Inc. |
| | INLAND APPRAISAL GROUP | Haines Company, Inc. |
| | INTER STATE CORP SERV INC | Haines Company, Inc. |

**1450 E COOLEY DR**

| Year | Uses | Source |
|---|---|---|
| 2008 | SOLON SCHOOLS GROUP | Haines Company, Inc. |

## E Cooley Dr

**1460 E Cooley Dr**

| Year | Uses | Source |
|---|---|---|
| 2014 | TRINITY YOUTH SERVICES | EDR Digital Archive |
| | TRINITY YOUTH SERVICES | EDR Digital Archive |

# FINDINGS

## E COOLEY DR

### 1460 E COOLEY DR

| Year | Uses | Source |
|---|---|---|
| 2008 | TRINITY YOUTH SERVICES | Haines Company, Inc. |
| | TRINITY FOSTER CARE | Haines Company, Inc. |
| 1991 | Sponsored Marketing Insurance Administrators Inc | GTE California Incorporated |
| | Sponsored Marketing Insurance Administrators Inc | GTE California Incorporated |
| | Meyer Donita MFCC | GTE California Incorporated |
| | C B M A | GTE California Incorporated |
| | Fin West | GTE California Incorporated |
| | Rice Tami Young MFCC | GTE California Incorporated |
| | Phobia Care Treatment Center | GTE California Incorporated |
| | Olan Mills Studio | GTE California Incorporated |
| | Olan Mills Portrait Studio | GTE California Incorporated |
| | Kasdorf Janet I Ph D | GTE California Incorporated |
| | Health Plan Administrators | GTE California Incorporated |
| | First Mortgage Corp | GTE California Incorporated |

## E Cooley Dr

### 1461 E Cooley Dr

| Year | Uses | Source |
|---|---|---|
| 2014 | COMMERCE TITLE LLC | EDR Digital Archive |
| | EARTH TECHNOLOGY CORP | EDR Digital Archive |
| | MGR PROPERTY MANAGEMENT INC | EDR Digital Archive |
| | CIN INC | EDR Digital Archive |
| | HODGDON MIANK CONSTRUCTION INC | EDR Digital Archive |
| | LA SIERRA HOLDINGS LLC | EDR Digital Archive |
| | CORNERSTONE HOSPICE INC | EDR Digital Archive |
| | MGR PROPERTY MANAGEMENT INC | EDR Digital Archive |
| | COMMUNITY INTEGRATION NETWORK | EDR Digital Archive |
| | LA SIERRA HOLDINGS LLC | EDR Digital Archive |
| | MGR PROPERTY MANAGEMENT INC | EDR Digital Archive |
| | HODGDON MIANK CONSTRUCTION INC | EDR Digital Archive |
| | CIN INC | EDR Digital Archive |
| | EARTH TECHNOLOGY CORP | EDR Digital Archive |

# FINDINGS

| Year | Uses | Source |
|---|---|---|
| 2014 | CORNERSTONE HOSPICE INC | EDR Digital Archive |
| | COMMERCE TITLE LLC | EDR Digital Archive |
| | MGR PROPERTY MANAGEMENT INC | EDR Digital Archive |
| | COMMUNITY INTEGRATION NETWORK | EDR Digital Archive |
| 2010 | COMMUNITY INTEGRATION NETWORK | EDR Digital Archive |
| | NASOTO ENTERPRISES INC | EDR Digital Archive |
| | CORNERSTONE HOSPICE INC | EDR Digital Archive |
| | EAST VALLEY LAND COMPANY LLC | EDR Digital Archive |
| | HODGDON MIANK CONSTRUCTION INC | EDR Digital Archive |
| | RANCHO SAN ANDREAS COMPANY | EDR Digital Archive |
| | MGR REAL ESTATE INC | EDR Digital Archive |
| | LA SIERRA HOLDINGS LLC | EDR Digital Archive |
| | CIN INC | EDR Digital Archive |
| | AUTOMATED PROCESSING SOLUTIONS | EDR Digital Archive |
| | UNITED CODING INC | EDR Digital Archive |
| | MGR PROPERTY MANAGEMENT INC | EDR Digital Archive |
| | MINT HR SOLUTIONS | EDR Digital Archive |
| | AECOM TECHNICAL SERVICES INC | EDR Digital Archive |
| | EARTH TECH/TEC CHINA LAKE JV | EDR Digital Archive |
| | COMMERCE TITLE LLC | EDR Digital Archive |
| | COMMUNITY INTEGRATION NETWORK | EDR Digital Archive |
| | NASOTO ENTERPRISES INC | EDR Digital Archive |
| | COMMERCE TITLE LLC | EDR Digital Archive |
| | CORNERSTONE HOSPICE INC | EDR Digital Archive |
| | MINT HR SOLUTIONS | EDR Digital Archive |
| | UNITED CODING INC | EDR Digital Archive |
| | MGR PROPERTY MANAGEMENT INC | EDR Digital Archive |
| | MGR REAL ESTATE INC | EDR Digital Archive |
| | RANCHO SAN ANDREAS COMPANY | EDR Digital Archive |
| | HODGDON MIANK CONSTRUCTION INC | EDR Digital Archive |
| | CIN INC | EDR Digital Archive |
| | AUTOMATED PROCESSING SOLUTIONS | EDR Digital Archive |
| | LA SIERRA HOLDINGS LLC | EDR Digital Archive |
| | AECOM TECHNICAL SERVICES INC | EDR Digital Archive |
| | EARTH TECH/TEC CHINA LAKE JV | EDR Digital Archive |
| | EAST VALLEY LAND COMPANY LLC | EDR Digital Archive |

## E COOLEY DR

**1461 E COOLEY DR**

| Year | Uses | Source |
|---|---|---|
| 2008 | EARTH TECHNOLOGY CORP | Haines Company, Inc. |
| | CORNERSTONE HOSPICE INC | Haines Company, Inc. |
| | MINT HR SOLUTIONS | Haines Company, Inc. |
| | MRG SERVICES | Haines Company, Inc. |
| | COMNTY INTEGRATION NETWORK | Haines Company, Inc. |

## E Cooley Dr

**1470 E Cooley Dr**

| Year | Uses | Source |
|---|---|---|
| 2014 | ADVANCED EDUCATION SERVICES | EDR Digital Archive |
| | CHILDRENS FOUNDATION AMERICA | EDR Digital Archive |
| | TRINITY CHILDRENS FOUNDATION | EDR Digital Archive |
| | AEI-CASC ENGINEERING INC | EDR Digital Archive |
| | AGUILAR ENGINEERING INC | EDR Digital Archive |
| | ADVANCED EDUCATION SERVICES | EDR Digital Archive |
| | ADVANCED EDUCATION SERVICES | EDR Digital Archive |
| | TRINITY YOUTH SERVICES | EDR Digital Archive |
| | ADVANCED EDUCATION SERVICES | EDR Digital Archive |
| | TRINITY YOUTH SERVICES | EDR Digital Archive |
| | ADVANCED EDUCATION SERVICES | EDR Digital Archive |
| | ADVANCED EDUCATION SERVICES | EDR Digital Archive |
| | CHILDRENS FOUNDATION AMERICA | EDR Digital Archive |
| | TRINITY CHILDRENS FOUNDATION | EDR Digital Archive |
| | AEI-CASC ENGINEERING INC | EDR Digital Archive |
| | AGUILAR ENGINEERING INC | EDR Digital Archive |
| 2010 | TRINITY YOUTH SERVICES | EDR Digital Archive |
| | ADVANCED EDUCATION SERVICES | EDR Digital Archive |
| | TRINITY YOUTH SERVICES | EDR Digital Archive |
| | CHILDRENS FOUNDATION AMERICA | EDR Digital Archive |
| | TRINITY CHILDRENS FOUNDATION | EDR Digital Archive |
| | ADVANCED EDUCATION SERVICES | EDR Digital Archive |
| | CHILDRENS FOUNDATION AMERICA | EDR Digital Archive |
| | TRINITY CHILDRENS FOUNDATION | EDR Digital Archive |
| | TRINITY YOUTH SERVICES | EDR Digital Archive |
| | TRINITY YOUTH SERVICES | EDR Digital Archive |

# FINDINGS

| Year | Uses | Source |
|---|---|---|
| 2010 | ADVANCED EDUCATION SERVICES | EDR Digital Archive |
| | ADVANCED EDUCATION SERVICES | EDR Digital Archive |

## E COOLEY DR

**1470 E COOLEY DR**

| Year | Uses | Source |
|---|---|---|
| 2008 | TRINITY CHILDRENS FOUNDATION | Haines Company, Inc. |
| 1991 | Cal Pace Schools | GTE California Incorporated |

## E Old Ranch Rd

**1800 E Old Ranch Rd**

| Year | Uses | Source |
|---|---|---|
| 2014 | CHUCK DAVIDSONS ENTERPRISES | EDR Digital Archive |
| | DINA S WORLD MINISTRIES INC | EDR Digital Archive |
| | J P INSPECTION | EDR Digital Archive |
| | PACIFIC PEACOCK ENTERPRISE INC | EDR Digital Archive |
| | WE R BLESSED PRODUCTION CO | EDR Digital Archive |
| | HSUANTING TANG | EDR Digital Archive |
| | CREATING WORLD PEACE | EDR Digital Archive |
| | CHUCK DAVIDSONS ENTERPRISES | EDR Digital Archive |
| | DINA S WORLD MINISTRIES INC | EDR Digital Archive |
| | J P INSPECTION | EDR Digital Archive |
| | PACIFIC PEACOCK ENTERPRISE INC | EDR Digital Archive |
| | WE R BLESSED PRODUCTION CO | EDR Digital Archive |
| | HSUANTING TANG | EDR Digital Archive |
| | CREATING WORLD PEACE | EDR Digital Archive |
| 2010 | CREATING WORLD PEACE | EDR Digital Archive |
| | WE R BLESSED PRODUCTION CO | EDR Digital Archive |
| | SJ KOHNLE ELECTRICAL SERVICES | EDR Digital Archive |
| | J P INSPECTION | EDR Digital Archive |
| | PACIFIC PEACOCK ENTERPRISE INC | EDR Digital Archive |
| | DINA S WORLD MINISTRIES INC | EDR Digital Archive |
| | CREATING WORLD PEACE | EDR Digital Archive |
| | WE R BLESSED PRODUCTION CO | EDR Digital Archive |
| | SJ KOHNLE ELECTRICAL SERVICES | EDR Digital Archive |
| | PACIFIC PEACOCK ENTERPRISE INC | EDR Digital Archive |
| | J P INSPECTION | EDR Digital Archive |

# FINDINGS

| Year | Uses | Source |
|---|---|---|
| 2010 | DINA S WORLD MINISTRIES INC | EDR Digital Archive |

## E OLD RANCH RD

**1800 E OLD RANCH RD**

| Year | Uses | Source |
|---|---|---|
| 2008 | MUHAMMAD Omar | Haines Company, Inc. |
| | NGUYEN Thang | Haines Company, Inc. |
| | NUGENT Monique | Haines Company, Inc. |
| | OLDMAN Brian | Haines Company, Inc. |
| | OROSCO Victoria | Haines Company, Inc. |
| | PADILLA Anthony | Haines Company, Inc. |
| | PORTER Barbara | Haines Company, Inc. |
| | PULIDO Gilberto | Haines Company, Inc. |
| | QUICK Timothy | Haines Company, Inc. |
| | RAMIREZ S | Haines Company, Inc. |
| | REYES Guillermo | Haines Company, Inc. |
| | ROTH Jason D | Haines Company, Inc. |
| | RYCKEVIC Susan | Haines Company, Inc. |
| | SALINAS Henry | Haines Company, Inc. |
| | SCOTT Latoya | Haines Company, Inc. |
| | SHAW Dominique | Haines Company, Inc. |
| | SMITH Maureen | Haines Company, Inc. |
| | COUNTRY WOODS APTS | Haines Company, Inc. |
| | AGUINALDO Sharon | Haines Company, Inc. |
| | SWAFFORD Carlton | Haines Company, Inc. |
| | TAURAN Ralph | Haines Company, Inc. |
| | TAYLOR Murva | Haines Company, Inc. |
| | TAYLOR N | Haines Company, Inc. |
| | TERRIS Eileen | Haines Company, Inc. |
| | THOMAS Bennie | Haines Company, Inc. |
| | TORRES Valeria | Haines Company, Inc. |
| | TRUJILLO Loretta | Haines Company, Inc. |
| | VAUGHN Kenneth | Haines Company, Inc. |
| | VILLAREAL Rodolfo | Haines Company, Inc. |
| | VIVEROS Juan | Haines Company, Inc. |
| | WEYNSCHENK Glenn | Haines Company, Inc. |
| | WRIGHT Norman | Haines Company, Inc. |
| | AMAYA Armando | Haines Company, Inc. |

# FINDINGS

| Year | Uses | Source |
|---|---|---|
| 2008 | ANGELES Gabriela | Haines Company, Inc. |
| | BAILLY David | Haines Company, Inc. |
| | BASALDUA Rosalva | Haines Company, Inc. |
| | BENVANTE Ruben | Haines Company, Inc. |
| | BERCICIA Jose | Haines Company, Inc. |
| | BRANDON Michael | Haines Company, Inc. |
| | BURDETTE Craig | Haines Company, Inc. |
| | CERVANTEZ Louis | Haines Company, Inc. |
| | CHAPPELL Rashida | Haines Company, Inc. |
| | CLARK Cornelius | Haines Company, Inc. |
| | COZORT Mary | Haines Company, Inc. |
| | CUA Johnson | Haines Company, Inc. |
| | DEAMAYA Armando | Haines Company, Inc. |
| | DEBAENE Sally | Haines Company, Inc. |
| | DELGADO Justo | Haines Company, Inc. |
| | DENBY Rosalie | Haines Company, Inc. |
| | DEVERA Wylle | Haines Company, Inc. |
| | DO NASCIMENT Donval | Haines Company, Inc. |
| | DSILVA Christopher | Haines Company, Inc. |
| | DUFFY Jonathan | Haines Company, Inc. |
| | EATON Michael E | Haines Company, Inc. |
| | FIGUEORA A | Haines Company, Inc. |
| | FLECK Terry | Haines Company, Inc. |
| | FREEMAN Lula | Haines Company, Inc. |
| | GORDON William | Haines Company, Inc. |
| | HALL Vernell | Haines Company, Inc. |
| | HARRIS Marletta | Haines Company, Inc. |
| | HENRY Teslyn | Haines Company, Inc. |
| | HERNANDEZ Leo | Haines Company, Inc. |
| | HINDS Denise | Haines Company, Inc. |
| | HOWARD Larry | Haines Company, Inc. |
| | ILORI Massie | Haines Company, Inc. |
| | INGOLD James | Haines Company, Inc. |
| | INOSTROSO Rita | Haines Company, Inc. |
| | JENKINS Merle | Haines Company, Inc. |
| | JOLAKIAN Berdj | Haines Company, Inc. |
| | KOHNLE Shawn | Haines Company, Inc. |
| | MACIAS Zoyla | Haines Company, Inc. |

# FINDINGS

| Year | Uses | Source |
|---|---|---|
| 2008 | MANNING D | Haines Company, Inc. |
| | MAYNUS Darren | Haines Company, Inc. |
| | MCCALL Debra | Haines Company, Inc. |
| | MCMEANS Emanuel | Haines Company, Inc. |
| | MERCADO M | Haines Company, Inc. |
| | MOEHLE Joanne | Haines Company, Inc. |
| | MONARREZ Merry | Haines Company, Inc. |
| | MONSOD Narcisa | Haines Company, Inc. |
| 2002 | Nellum Allesa | SBC PACIFIC BELL |
| | Manning D | SBC PACIFIC BELL |
| | APARTMENTS | SBC PACIFIC BELL |
| | Hall Vernell | SBC PACIFIC BELL |
| | Chang Andrew | SBC PACIFIC BELL |
| | Brown Jack & Marcie | SBC PACIFIC BELL |
| | Aiyana Ms | SBC PACIFIC BELL |
| | Edwards Jay D | SBC PACIFIC BELL |
| | Murdock Pamela G | SBC PACIFIC BELL |
| | Figueroa Aurora | SBC PACIFIC BELL |
| | Vault Patreva K | SBC PACIFIC BELL |
| | Ilori Adetunle | SBC PACIFIC BELL |
| | Garcia Sandra E | SBC PACIFIC BELL |
| | Denby Paula | SBC PACIFIC BELL |
| | Rogers Larry | SBC PACIFIC BELL |
| 1991 | Duncan M J | GTE California Incorporated |
| | Hoffman S N | GTE California Incorporated |
| | Mc Coli David B | GTE California Incorporated |
| | Peterson Jeffrey | GTE California Incorporated |
| | Country Woods Apartments | GTE California Incorporated |
| | Durham Daniel | GTE California Incorporated |
| | Herring Thomas M | GTE California Incorporated |
| | Madden T & F | GTE California Incorporated |
| | Roiins Milt & Vince | GTE California Incorporated |

## E Santo Antonio Dr

**1300 E Santo Antonio Dr**

| Year | Uses | Source |
|---|---|---|
| 2014 | GIANT INLAND EMPIRE RV CTR INC | EDR Digital Archive |
| | GIANT INLAND EMPIRE RV CTR INC | EDR Digital Archive |

# FINDINGS

| Year | Uses | Source |
|---|---|---|
| 2010 | GIANT INLAND EMPIRE RV CTR INC | EDR Digital Archive |
| | GIANT INLAND EMPIRE RV CTR INC | EDR Digital Archive |

**1401 E Santo Antonio Dr**

| Year | Uses | Source |
|---|---|---|
| 2014 | CENTREPOINTE APARTMENTS | EDR Digital Archive |
| | WEST COAST TRANSPORT | EDR Digital Archive |
| | PRN MEDICAL SURGICAL COVERAGE | EDR Digital Archive |
| | PXP PROPETIES LIABILITY CO | EDR Digital Archive |
| | HAUER JOHN C | EDR Digital Archive |
| | BIGHOMIE PRODUCTIONS | EDR Digital Archive |
| | RIGHT KONNECT | EDR Digital Archive |
| | CENTREPOINTE APARTMENTS | EDR Digital Archive |
| | WEST COAST TRANSPORT | EDR Digital Archive |
| | PRN MEDICAL SURGICAL COVERAGE | EDR Digital Archive |
| | PXP PROPETIES LIABILITY CO | EDR Digital Archive |
| | HAUER JOHN C | EDR Digital Archive |
| | BIGHOMIE PRODUCTIONS | EDR Digital Archive |
| | RIGHT KONNECT | EDR Digital Archive |
| 2010 | RIGHT KONNECT | EDR Digital Archive |
| | MARSHAL SECURITY SERVICES INC | EDR Digital Archive |
| | BIGHOMIE PRODUCTIONS | EDR Digital Archive |
| | HENDERSON DORIAN | EDR Digital Archive |
| | CENTREPOINTE APARTMENTS | EDR Digital Archive |
| | ART-ATTCK INK | EDR Digital Archive |
| | JAMES E FORD | EDR Digital Archive |
| | CASTOR RICHARD ALEXANDER | EDR Digital Archive |
| | PRN MEDICAL SURGICAL COVERAGE | EDR Digital Archive |
| | BIGHOMIE PRODUCTIONS | EDR Digital Archive |
| | RIGHT KONNECT | EDR Digital Archive |
| | MARSHAL SECURITY SERVICES INC | EDR Digital Archive |
| | HENDERSON DORIAN | EDR Digital Archive |
| | ART-ATTCK INK | EDR Digital Archive |
| | JAMES E FORD | EDR Digital Archive |
| | CENTREPOINTE APARTMENTS | EDR Digital Archive |
| | PRN MEDICAL SURGICAL COVERAGE | EDR Digital Archive |
| | CASTOR RICHARD ALEXANDER | EDR Digital Archive |

## E SANTO ANTONIO DR

### 1401 E SANTO ANTONIO DR

| Year | Uses | Source |
|---|---|---|
| 2008 | CENTREPOINTE APTS | Haines Company, Inc. |
| | ADAIR A | Haines Company, Inc. |
| | ARANDA J | Haines Company, Inc. |
| | AYHUAN Rommi | Haines Company, Inc. |
| | BAZAN Edmundo | Haines Company, Inc. |
| | BOWEN James | Haines Company, Inc. |
| | CARILLO Janelle | Haines Company, Inc. |
| | CENTREPOINTE APARTMENTS | Haines Company, Inc. |
| | CHUNG Byung | Haines Company, Inc. |
| | COAD Elmer | Haines Company, Inc. |
| | DELARAI Judy | Haines Company, Inc. |
| | DURRIN Brian Jr | Haines Company, Inc. |
| | FAITH Samantha | Haines Company, Inc. |
| | FERNANDEZ Joey | Haines Company, Inc. |
| | FISHER John | Haines Company, Inc. |
| | FOX Randall L | Haines Company, Inc. |
| | FRENCH Jack | Haines Company, Inc. |
| | GARCIA Pablo | Haines Company, Inc. |
| | GARCIA Rudy | Haines Company, Inc. |
| | GIPSON Terrence | Haines Company, Inc. |
| | GOMEZ Joseph | Haines Company, Inc. |
| | GOMEZ Michelle | Haines Company, Inc. |
| | GOMEZ Tomas | Haines Company, Inc. |
| | HAUGHTON Steven | Haines Company, Inc. |
| | HAWKINS Jennifer | Haines Company, Inc. |
| | HERRERA Arthur | Haines Company, Inc. |
| | HINES Regina | Haines Company, Inc. |
| | HOFFMAN Steven | Haines Company, Inc. |
| | HUGHES Lola | Haines Company, Inc. |
| 2002 | Jones Shalaun | SBC PACIFIC BELL |
| | Birks Brian | SBC PACIFIC BELL |
| | Wilson Brian C | SBC PACIFIC BELL |
| | Lee Aesuk | SBC PACIFIC BELL |
| | Mehregan Sohrab | SBC PACIFIC BELL |
| | Grieene D | SBC PACIFIC BELL |

# FINDINGS

| Year | Uses | Source |
|---|---|---|
| 2002 | Strauss J | SBC PACIFIC BELL |
| | Stallings Jennifer A | SBC PACIFIC BELL |
| | Gutierrez Carolina S | SBC PACIFIC BELL |
| | Panu Karan | SBC PACIFIC BELL |
| | Khan Naeem | SBC PACIFIC BELL |
| | Fansler David W | SBC PACIFIC BELL |
| | Wacasey William | SBC PACIFIC BELL |
| | Davis Anthea | SBC PACIFIC BELL |
| | Hall Larry | SBC PACIFIC BELL |
| | League Thomas S | SBC PACIFIC BELL |
| | Callender Kristin M | SBC PACIFIC BELL |
| | Koch Robert B | SBC PACIFIC BELL |
| | Monroy Gonzalez Claudia | SBC PACIFIC BELL |
| | Gutierrez Yanin | SBC PACIFIC BELL |
| | Powaku Sunil | SBC PACIFIC BELL |
| | Bailie Tina M | SBC PACIFIC BELL |
| | Manous Michael | SBC PACIFIC BELL |
| | Amendola John D | SBC PACIFIC BELL |
| | Long Laury | SBC PACIFIC BELL |
| | Medina Maria | SBC PACIFIC BELL |
| | Poppell Jessica | SBC PACIFIC BELL |
| | Henderson Dorian | SBC PACIFIC BELL |
| | SANTO ANTONIO DR E | SBC PACIFIC BELL |
| | Contd | SBC PACIFIC BELL |
| | Saunders Gordon | SBC PACIFIC BELL |
| | Letimer Jared | SBC PACIFIC BELL |
| | Huff Diane | SBC PACIFIC BELL |
| | Smith Gwen | SBC PACIFIC BELL |
| | CENTREPOINTE APARTMENTS | SBC PACIFIC BELL |
| | Adame Marisa | SBC PACIFIC BELL |
| | APARTMENTS | SBC PACIFIC BELL |
| | Balhn Hilbert | SBC PACIFIC BELL |
| | Wittenberg David B | SBC PACIFIC BELL |
| | Kaushansky Anna | SBC PACIFIC BELL |
| | Myers Ralph | SBC PACIFIC BELL |
| | Christensen Harold | SBC PACIFIC BELL |
| | Bothe James | SBC PACIFIC BELL |
| | Yancu Charles 423 041 C | SBC PACIFIC BELL |

# FINDINGS

| Year | Uses | Source |
|---|---|---|
| 2002 | Moore Michael | SBC PACIFIC BELL |
| | Lin Qing | SBC PACIFIC BELL |
| | Sheth | SBC PACIFIC BELL |
| | White Hiram G 824 133 E | SBC PACIFIC BELL |
| | Pulido Angelina | SBC PACIFIC BELL |
| | Blackwell Myisha N | SBC PACIFIC BELL |
| | Shameson Mathew | SBC PACIFIC BELL |
| | Lopez Thomas C | SBC PACIFIC BELL |
| | Reich Ryan L | SBC PACIFIC BELL |
| | Mc Carthy John | SBC PACIFIC BELL |
| | Apriliani Tan | SBC PACIFIC BELL |
| | Lee Kyong S | SBC PACIFIC BELL |
| | Roda Silverio | SBC PACIFIC BELL |
| | Christenson Mike | SBC PACIFIC BELL |
| | Hallmark Ben & Kim | SBC PACIFIC BELL |
| | Pursglove Sandra S | SBC PACIFIC BELL |
| | Abbey Jon | SBC PACIFIC BELL |
| | Malone Tilffany | SBC PACIFIC BELL |
| | Demain Jaklain | SBC PACIFIC BELL |
| | King Tamera | SBC PACIFIC BELL |
| | Smfth Felicia R | SBC PACIFIC BELL |
| | Copley Sean | SBC PACIFIC BELL |
| | Doughton Kenneth | SBC PACIFIC BELL |
| | Riley Robert | SBC PACIFIC BELL |
| | Gergis N | SBC PACIFIC BELL |
| | Owens David B | SBC PACIFIC BELL |
| | Jimenez Alberto & Mary Joe | SBC PACIFIC BELL |
| | Gonzalez Christ | SBC PACIFIC BELL |
| | Pardo Klander | SBC PACIFIC BELL |
| | Fox Randall L | SBC PACIFIC BELL |
| | Jara Ana | SBC PACIFIC BELL |
| | Grewal Hardyal S | SBC PACIFIC BELL |
| | Lundell Kacee R | SBC PACIFIC BELL |
| | Graciano Israel J | SBC PACIFIC BELL |
| | Sanders Michael | SBC PACIFIC BELL |
| | Garcia Johnny | SBC PACIFIC BELL |
| | Suryani Rani | SBC PACIFIC BELL |
| | Honore Shellie M | SBC PACIFIC BELL |

# FINDINGS

| Year | Uses | Source |
|---|---|---|
| 2002 | Drake Matt | SBC PACIFIC BELL |
| | Watson Barbara | SBC PACIFIC BELL |
| | Lewis Jeremy | SBC PACIFIC BELL |
| | Porter Michael | SBC PACIFIC BELL |
| | Choudhry Baber | SBC PACIFIC BELL |
| | Perry A | SBC PACIFIC BELL |
| | Suhar Christopher J | SBC PACIFIC BELL |
| | Kirkus Carlyn | SBC PACIFIC BELL |
| | Holt Michele | SBC PACIFIC BELL |
| | Husein Firas | SBC PACIFIC BELL |
| | Coad Elmer W | SBC PACIFIC BELL |
| | Facen Marquita | SBC PACIFIC BELL |
| | Smith Bruce L | SBC PACIFIC BELL |
| | Dennis Tamisha | SBC PACIFIC BELL |
| | Mc Donald Jeremy | SBC PACIFIC BELL |
| | Keita Cheickna | SBC PACIFIC BELL |
| | Smith Kevin | SBC PACIFIC BELL |
| | Wilson RA | SBC PACIFIC BELL |
| | Holmes Oonna L | SBC PACIFIC BELL |
| | Rashid Shasalee 783 666 S | SBC PACIFIC BELL |
| | Montano Robert | SBC PACIFIC BELL |
| | Choi Jae Joon | SBC PACIFIC BELL |
| | Dawson Michael P | SBC PACIFIC BELL |
| | Sandoval Richard | SBC PACIFIC BELL |
| | Schlegel Brenda 824 183 S | SBC PACIFIC BELL |
| | Parks Marian E 825 659 C | SBC PACIFIC BELL |
| | Sarang Tauqeer 514 130 E | SBC PACIFIC BELL |
| | Dorado Raymond Jr | SBC PACIFIC BELL |
| | Fernandez Joey 825 612 E | SBC PACIFIC BELL |
| | Humphrey Angela | SBC PACIFIC BELL |
| | Keang Gary W 824 735 E | SBC PACIFIC BELL |
| | Khankashr Bashir | SBC PACIFIC BELL |
| | Nguyen Judy | SBC PACIFIC BELL |
| | Haiman Charles E 433 945 E | SBC PACIFIC BELL |
| | Guy Larry | SBC PACIFIC BELL |
| | Smith Jennifer A | SBC PACIFIC BELL |
| | Barnhart Kathy 370 446 S | SBC PACIFIC BELL |
| | Durrin Jr  Brian 422 010 C | SBC PACIFIC BELL |

# FINDINGS

| Year | Uses | Source |
|---|---|---|
| 2002 | Brown Dale B | SBC PACIFIC BELL |
| | Wiltsey Gene | SBC PACIFIC BELL |
| | Ragan Leland D | SBC PACIFIC BELL |
| | Patton Cc Sm | SBC PACIFIC BELL |
| | Mosley David | SBC PACIFIC BELL |
| | Meisen Heidy | SBC PACIFIC BELL |
| | Armstrong Gloria | SBC PACIFIC BELL |
| | Marquis Richard R | SBC PACIFIC BELL |
| | Hansen Ted C | SBC PACIFIC BELL |
| | Groothuis Gregg | SBC PACIFIC BELL |
| | Lopez Gabriel A | SBC PACIFIC BELL |
| 1991 | Alicea L | GTE California Incorporated |
| | Ayers Sidney | GTE California Incorporated |
| | Berg M | GTE California Incorporated |
| | Biggs D L | GTE California Incorporated |
| | Burke John A | GTE California Incorporated |
| | Cientos Mario | GTE California Incorporated |
| | Dwan Earl | GTE California Incorporated |
| | Evans J | GTE California Incorporated |
| | Inlay Rick | GTE California Incorporated |
| | Lea S L | GTE California Incorporated |
| | Nellis D | GTE California Incorporated |
| | Nichols Wanda | GTE California Incorporated |
| | Nuckolls W E | GTE California Incorporated |
| | Parsa J | GTE California Incorporated |
| | Register Robert | GTE California Incorporated |
| | Ridout Johnny R | GTE California Incorporated |
| | Sanchez Brian | GTE California Incorporated |
| | Smith Mervin | GTE California Incorporated |
| | Stege M | GTE California Incorporated |
| | Tompkins Wade A | GTE California Incorporated |
| | Traub John | GTE California Incorporated |
| | Valazza Steve | GTE California Incorporated |
| | Viloria Joseph | GTE California Incorporated |
| | Williams Cecil H | GTE California Incorporated |
| | Williams Celene | GTE California Incorporated |
| | Wise T A | GTE California Incorporated |
| | Yockey David & Tamara | GTE California Incorporated |

# FINDINGS

| Year | Uses | Source |
|---|---|---|
| 1991 | Young David J | GTE California Incorporated |
| | Young James F | GTE California Incorporated |
| | Behling Michael | GTE California Incorporated |
| | Behrens David | GTE California Incorporated |
| | Ward E | GTE California Incorporated |
| | Bohl Steve | GTE California Incorporated |
| | Brennan Kevin H | GTE California Incorporated |
| | Caci Carl Jr | GTE California Incorporated |
| | Carlston Thane | GTE California Incorporated |
| | Centrepointe Apartments | GTE California Incorporated |
| | Chandra K S | GTE California Incorporated |
| | Cooper Junior V | GTE California Incorporated |
| | Corrigan Thomas | GTE California Incorporated |
| | Cote R J | GTE California Incorporated |
| | Crandall D Clark | GTE California Incorporated |
| | Crary John | GTE California Incorporated |
| | Cuchiara Samuel | GTE California Incorporated |
| | De Renzo Frank J | GTE California Incorporated |
| | Dhavala D | GTE California Incorporated |
| | Driskill Russell K | GTE California Incorporated |
| | Edwards Ernie | GTE California Incorporated |
| | Ellis Bruce | GTE California Incorporated |
| | Fincher Sam & Karen | GTE California Incorporated |
| | Foster George J | GTE California Incorporated |
| | Frampton Rock | GTE California Incorporated |
| | Graham James B | GTE California Incorporated |
| | Green Doug | GTE California Incorporated |
| | Griffith Mildred | GTE California Incorporated |
| | Johnston Elmer C & Melvina | GTE California Incorporated |
| | Krug Douglas F | GTE California Incorporated |
| | Kurosawa Lei G | GTE California Incorporated |
| | Leggat Alexander W | GTE California Incorporated |
| | Lewis John W | GTE California Incorporated |
| | Mitchell Fulton | GTE California Incorporated |
| | Paul Leo | GTE California Incorporated |
| | Rodman Louis W | GTE California Incorporated |
| | Russell P A | GTE California Incorporated |
| | Construction Inc | GTE California Incorporated |

| Year | Uses | Source |
|---|---|---|
| 1991 | From Fontana Telephones Call | GTE California Incorporated |
| | Saxena Ajai K | GTE California Incorporated |
| | Scarborough Larry T | GTE California Incorporated |
| | Schneider Wilfred | GTE California Incorporated |
| | Sheets John A | GTE California Incorporated |
| | Sievers Michael C | GTE California Incorporated |
| | Sifter Donald J | GTE California Incorporated |
| | Smith W James | GTE California Incorporated |
| | Tabor James | GTE California Incorporated |
| | Tande Diane L | GTE California Incorporated |
| | Taylor Richard B | GTE California Incorporated |

## East Cooley Drive

### 851 East Cooley Drive

| Year | Uses | Source |
|---|---|---|
| 2003 | CA CHARTER ACADEMY | Haines & Co Publishers |
| | RANCHO MEDITERRANIA RCQT CLUB | Haines & Co Publishers |
| 1991 | Courtside Cafe | GTE California Incorporated |

### 1355 East Cooley Drive

| Year | Uses | Source |
|---|---|---|
| 2008 | CHJ INC | Haines Company, Inc. |
| | CHJ INCORPORATED | Haines Company, Inc. |
| | NINOS LATINOS UNIDOS | Haines Company, Inc. |
| 2003 | CHJ INC | Haines & Co Publishers |
| 1991 | CHJ Inc | GTE California Incorporated |
| | Entec Consultants Inc | GTE California Incorporated |
| | CHJ Construction Services Inc | GTE California Incorporated |
| | CHJ Geotechnical Inc | GTE California Incorporated |

### 1420 East Cooley Drive

| Year | Uses | Source |
|---|---|---|
| 2008 | C COLBURN DAVID INSURANCE SERV | Haines Company, Inc. |
| | E & E SALES | Haines Company, Inc. |
| | INLAND CAREGIVER | Haines Company, Inc. |
| | KFORCE PROFESSIONAL STAFFING | Haines Company, Inc. |
| | ROBERTS GABRIELE MFT | Haines Company, Inc. |
| | TLC TRANSPORTATION STAFFING | Haines Company, Inc. |
| | WECK LABORATORIES INC | Haines Company, Inc. |

# FINDINGS

| Year | Uses | Source |
|---|---|---|
| 2008 | B & C ENTERPRISES | Haines Company, Inc. |
| 2003 | FIRST SOUTHWESTERN TITLE | Haines & Co Publishers |
| | BUILDING | Haines & Co Publishers |
| | CA REHABILITATION CONSULTANTS | Haines & Co Publishers |
| | COLBURN DAVID INSURANCE SERV | Haines & Co Publishers |
| | EVANS MILES BONNIE MFT | Haines & Co Publishers |
| | HOPKINS D ASSOCIATES | Haines & Co Publishers |
| | LILES RAY E DSW LCSW | Haines & Co Publishers |
| | PINKERTON SECURITY & INVSTGN SRV | Haines & Co Publishers |
| | SEARCY CHARLOTTE MFT | Haines & Co Publishers |
| | SMITH GERRY CPA | Haines & Co Publishers |
| | UNITD STAFFING SOLUTIONS INC | Haines & Co Publishers |
| 1991 | Inland Empire | GTE California Incorporated |
| | Cal State Lenders Service Inc | GTE California Incorporated |
| | Professional Image Marketing Co | GTE California Incorporated |
| | Codington & Codington CPAs | GTE California Incorporated |
| | Construction Business Services | GTE California Incorporated |
| | Centrepointe Family Services | GTE California Incorporated |
| | RE Computer Services | GTE California Incorporated |
| | Senior Life Magazine | GTE California Incorporated |
| | Shepherd Park Management Systems | GTE California Incorporated |
| | Searcy Charlotte MFCC | GTE California Incorporated |
| | Eisenhart Lawrence S Consulting Engineer | GTE California Incorporated |
| | Electrodiagnostic Lab Inc | GTE California Incorporated |
| | De Goede Daniel L Ph D | GTE California Incorporated |
| | Datax Bookkeeping & Income Tax Preparation Service | GTE California Incorporated |
| | Smith Gerry CPA | GTE California Incorporated |
| | Gill Charlie Enterprises Inc | GTE California Incorporated |
| | Walker Margaret A LCSW | GTE California Incorporated |
| | World Book Childcraft Division Office | GTE California Incorporated |
| | Vocational Directions | GTE California Incorporated |
| | Wackenhut Corp | GTE California Incorporated |
| | Laden Petar M Architect & Associates | GTE California Incorporated |
| | Moreno Roberto MD | GTE California Incorporated |
| | Mutual Investment Building Corp | GTE California Incorporated |
| | North American Title Company | GTE California Incorporated |
| | From Montebello Telephones Call | GTE California Incorporated |

| Year | Uses | Source |
|---|---|---|
| 1991 | Diamond Homes | GTE California Incorporated |
| | Dangermond & Associaties | GTE California Incorporated |
| | AQUA CHOICE DRINKING WATER SYSTEWS | GTE California Incorporated |
| | RB Associates | GTE California Incorporated |
| | Devries Christopher | GTE California Incorporated |
| | de Vries & Co | GTE California Incorporated |
| | Jobs Unlimited | GTE California Incorporated |
| | Allen Bradley Co Controls & Sysyems Divisions | GTE California Incorporated |

## ELM

### 902 ELM

| Year | Uses | Source |
|---|---|---|
| 1946 | AWhite W T | Los Angeles Directory Company Publishers |

### 903 ELM

| Year | Uses | Source |
|---|---|---|
| 1946 | Cheatham A T | Los Angeles Directory Company Publishers |

### 905 ELM

| Year | Uses | Source |
|---|---|---|
| 1946 | Smith Kath Mrs | Los Angeles Directory Company Publishers |

### 910 ELM

| Year | Uses | Source |
|---|---|---|
| 1946 | Terrill H F | Los Angeles Directory Company Publishers |
| | Bennington Mar | Los Angeles Directory Company Publishers |

### 916 ELM

| Year | Uses | Source |
|---|---|---|
| 1946 | Wallace J H | Los Angeles Directory Company Publishers |

### 920 ELM

| Year | Uses | Source |
|---|---|---|
| 1946 | Alford YD | Los Angeles Directory Company Publishers |

### 926 ELM

| Year | Uses | Source |
|---|---|---|
| 1946 | Hopkins M L | Los Angeles Directory Company Publishers |

# FINDINGS

**930 ELM**

| Year | Uses | Source |
|---|---|---|
| 1946 | Smiderle Peter | Los Angeles Directory Company Publishers |

**940 ELM**

| Year | Uses | Source |
|---|---|---|
| 1946 | Cattle A R | Los Angeles Directory Company Publishers |

**944 ELM**

| Year | Uses | Source |
|---|---|---|
| 1946 | Smale M L | Los Angeles Directory Company Publishers |

**956 ELM**

| Year | Uses | Source |
|---|---|---|
| 1946 | G 4 Richeson L J | Los Angeles Directory Company Publishers |

**961 ELM**

| Year | Uses | Source |
|---|---|---|
| 1946 | Goff Fern Mrs | Los Angeles Directory Company Publishers |

**963 ELM**

| Year | Uses | Source |
|---|---|---|
| 1946 | Williamson R G | Los Angeles Directory Company Publishers |

**966 ELM**

| Year | Uses | Source |
|---|---|---|
| 1946 | Reynolds A C | Los Angeles Directory Company Publishers |

**969 ELM**

| Year | Uses | Source |
|---|---|---|
| 1946 | AStallcup T T | Los Angeles Directory Company Publishers |

## FOREST DR

**909 FOREST DR**

| Year | Uses | Source |
|---|---|---|
| 2008 | ROMO Mark | Haines Company, Inc. |
| 2003 | ROMO Mark H | Haines & Co Publishers |
| 2002 | FOREST DR | SBC PACIFIC BELL |
| | Romo Mark H | SBC PACIFIC BELL |

# FINDINGS

**913 FOREST DR**

| Year | Uses | Source |
|---|---|---|
| 2008 | LUNA Imelda | Haines Company, Inc. |
| 2003 | MAYNARD Clinton | Haines & Co Publishers |

## Forest Dr

**917 Forest Dr**

| Year | Uses | Source |
|---|---|---|
| 2010 | GRANDMAS INC | EDR Digital Archive |
| | GRANDMAS INC | EDR Digital Archive |

## FOREST DR

**917 FOREST DR**

| Year | Uses | Source |
|---|---|---|
| 2008 | DERITO Ann | Haines Company, Inc. |
| 2003 | BARSI Ferenc | Haines & Co Publishers |
| | MARTIN La Tanya | Haines & Co Publishers |
| 2002 | Martin La Tanya | SBC PACIFIC BELL |
| 1991 | Barsi Ferenc | GTE California Incorporated |

**923 FOREST DR**

| Year | Uses | Source |
|---|---|---|
| 2008 | SHEHAB Marco | Haines Company, Inc. |
| 2003 | SHEHAB Marco | Haines & Co Publishers |

## Forest Dr

**933 Forest Dr**

| Year | Uses | Source |
|---|---|---|
| 2014 | AMOS DAVIS TRUCKING INC | EDR Digital Archive |
| | AMOS DAVIS TRUCKING INC | EDR Digital Archive |
| 2010 | AMOS DAVIS TRUCKING INC | EDR Digital Archive |
| | AMOS DAVIS TRUCKING INC | EDR Digital Archive |

## FOREST DR

**933 FOREST DR**

| Year | Uses | Source |
|---|---|---|
| 2008 | DAVIS Amos | Haines Company, Inc. |

# FINDINGS

| Year | Uses | Source |
|---|---|---|
| 2003 | DAVIS Amos | Haines & Co Publishers |

**941 FOREST DR**

| Year | Uses | Source |
|---|---|---|
| 2008 | SANTIAGO Edith | Haines Company, Inc. |
| 2003 | EDIGGS Thomas | Haines & Co Publishers |
| 2002 | Ediggs Thomas | SBC PACIFIC BELL |

**949 FOREST DR**

| Year | Uses | Source |
|---|---|---|
| 2008 | FORST Ralph | Haines Company, Inc. |
| 2003 | FORST Ralph | Haines & Co Publishers |

**957 FOREST DR**

| Year | Uses | Source |
|---|---|---|
| 2008 | GARCIA Adam | Haines Company, Inc. |
| 2003 | GARCIA Adam | Haines & Co Publishers |

**967 FOREST DR**

| Year | Uses | Source |
|---|---|---|
| 2008 | DENNIS James | Haines Company, Inc. |
| 2003 | DENNIS James | Haines & Co Publishers |

**973 FOREST DR**

| Year | Uses | Source |
|---|---|---|
| 2008 | LOYD R | Haines Company, Inc. |
| 2003 | LOYD Richard | Haines & Co Publishers |

**979 FOREST DR**

| Year | Uses | Source |
|---|---|---|
| 2008 | PALIT Charles E | Haines Company, Inc. |
| 2003 | LAMBERT Thomas K | Haines & Co Publishers |
| 2002 | Lambert Thomas K | SBC PACIFIC BELL |

**982 FOREST DR**

| Year | Uses | Source |
|---|---|---|
| 2008 | XXXX | Haines Company, Inc. |
| 2003 | DRABEK Joyce | Haines & Co Publishers |

# FINDINGS

**983 FOREST DR**

| Year | Uses | Source |
|---|---|---|
| 2008 | SIRICHOKE Pongpan | Haines Company, Inc. |
| 2003 | SIRICHOKE Pongpan | Haines & Co Publishers |

**990 FOREST DR**

| Year | Uses | Source |
|---|---|---|
| 2008 | TREJO Rigoberto | Haines Company, Inc. |
| 2003 | TREJO Rigoberto | Haines & Co Publishers |

**991 FOREST DR**

| Year | Uses | Source |
|---|---|---|
| 2008 | SERNA Loule | Haines Company, Inc. |
| 2003 | SERNA Louis | Haines & Co Publishers |

**998 FOREST DR**

| Year | Uses | Source |
|---|---|---|
| 2008 | DEAN Sherisse | Haines Company, Inc. |
| 2003 | DEAN Sherisse | Haines & Co Publishers |
| 2002 | Dean Sherisse | SBC PACIFIC BELL |
| 1991 | Linrkous C A | GTE California Incorporated |

**999 FOREST DR**

| Year | Uses | Source |
|---|---|---|
| 2008 | XXXX | Haines Company, Inc. |
| 2003 | NOLIN Arleen | Haines & Co Publishers |
| 2002 | Nolin Arleen | SBC PACIFIC BELL |
| 1991 | Sewell Richard C | GTE California Incorporated |

**1000 FOREST DR**

| Year | Uses | Source |
|---|---|---|
| 2008 | RICHARDSON Henry | Haines Company, Inc. |
| 2003 | RICHARDSON Henry | Haines & Co Publishers |
| 1991 | Leatherman Jim | GTE California Incorporated |

**1001 FOREST DR**

| Year | Uses | Source |
|---|---|---|
| 2008 | MALDONADO Carmen | Haines Company, Inc. |
| 2003 | MALDONADO Carmen | Haines & Co Publishers |

# FINDINGS

**1004 FOREST DR**

| Year | Uses | Source |
|---|---|---|
| 2008 | ESTRADA Maria | Haines Company, Inc. |
| 2003 | ESTRADA Maria | Haines & Co Publishers |

## Forest Dr

**1005 Forest Dr**

| Year | Uses | Source |
|---|---|---|
| 2010 | GARCIAS F LUIS SVC ALTERNATIVE | EDR Digital Archive |
| | GARCIAS F LUIS SVC ALTERNATIVE | EDR Digital Archive |

## FOREST DR

**1005 FOREST DR**

| Year | Uses | Source |
|---|---|---|
| 2008 | GARCIA Francis | Haines Company, Inc. |
| 2003 | GARCIA Francis | Haines & Co Publishers |

**1008 FOREST DR**

| Year | Uses | Source |
|---|---|---|
| 2008 | SELLER William | Haines Company, Inc. |

**1009 FOREST DR**

| Year | Uses | Source |
|---|---|---|
| 2008 | PAGDILAO Ruth | Haines Company, Inc. |
| 2003 | DEVAUGHN Sandra | Haines & Co Publishers |

**1018 FOREST DR**

| Year | Uses | Source |
|---|---|---|
| 2008 | CAMPA Eddie | Haines Company, Inc. |
| 2003 | NAJERA Tishri | Haines & Co Publishers |
| 1991 | Marksbury Kim & Cyndie | GTE California Incorporated |

**1019 FOREST DR**

| Year | Uses | Source |
|---|---|---|
| 2008 | CORTEZ Susana | Haines Company, Inc. |
| 2003 | FIERRO Modesto | Haines & Co Publishers |
| 2002 | Fierro Modesto | SBC PACIFIC BELL |

# FINDINGS

**1024 FOREST DR**

| Year | Uses | Source |
|---|---|---|
| 2008 | ZAMORANO Gustavo | Haines Company, Inc. |
| 2003 | ZAMORANO Gustavo | Haines & Co Publishers |

**1025 FOREST DR**

| Year | Uses | Source |
|---|---|---|
| 2008 | ABDEL Mesih | Haines Company, Inc. |
| 2003 | HANNA Ramzy | Haines & Co Publishers |

**1033 FOREST DR**

| Year | Uses | Source |
|---|---|---|
| 2008 | SCOTT Cheryl | Haines Company, Inc. |
| 2003 | SCOTT Allen | Haines & Co Publishers |

**1041 FOREST DR**

| Year | Uses | Source |
|---|---|---|
| 2008 | XXXX | Haines Company, Inc. |
| 2003 | CONRAD Leonard | Haines & Co Publishers |

## Forest Dr

**1049 Forest Dr**

| Year | Uses | Source |
|---|---|---|
| 2010 | LEARNING PURPOSES | EDR Digital Archive |
| | LEARNING PURPOSES | EDR Digital Archive |

## FOREST DR

**1049 FOREST DR**

| Year | Uses | Source |
|---|---|---|
| 2008 | XXXX | Haines Company, Inc. |
| 2003 | SNOWDEN K | Haines & Co Publishers |

## Forest Dr

**1057 Forest Dr**

| Year | Uses | Source |
|---|---|---|
| 2010 | PARKER LAVONA | EDR Digital Archive |
| | PARKER LAVONA | EDR Digital Archive |

# FINDINGS

## FOREST DR

### 1057 FOREST DR

| Year | Uses | Source |
|---|---|---|
| 2008 | PARKER Lavona | Haines Company, Inc. |
| 2003 | PARKER Morris A | Haines & Co Publishers |
| 2002 | Parker Morris A | SBC PACIFIC BELL |

### 1065 FOREST DR

| Year | Uses | Source |
|---|---|---|
| 2008 | TORRES George | Haines Company, Inc. |
| 2003 | PHONETHONG Sam | Haines & Co Publishers |

## MEADOW LN

### 1150 MEADOW LN

| Year | Uses | Source |
|---|---|---|
| 2002 | Shen Steve | SBC PACIFIC BELL |
| | Combs Henry | SBC PACIFIC BELL |
| | Ebai Sebastine | SBC PACIFIC BELL |
| | Nguyen Khanh H | SBC PACIFIC BELL |
| | Ruiz Gabriel | SBC PACIFIC BELL |
| | Bentle Beverly E & Howard | SBC PACIFIC BELL |
| | Gayer Buane | SBC PACIFIC BELL |
| | Smith Bryan D | SBC PACIFIC BELL |
| | White O C III | SBC PACIFIC BELL |
| | Sanchez Raul | SBC PACIFIC BELL |
| | Cortez Sylvia | SBC PACIFIC BELL |
| | Anderson Tim | SBC PACIFIC BELL |
| | Shahnazi Kamiz | SBC PACIFIC BELL |
| | Martinez Patricia | SBC PACIFIC BELL |
| | Jeon Sung Ah | SBC PACIFIC BELL |
| | Di Pasquale Tiffany | SBC PACIFIC BELL |
| | Riechel W A | SBC PACIFIC BELL |
| | Brozgold J | SBC PACIFIC BELL |
| | Mendez Kristine | SBC PACIFIC BELL |
| | Kwak Pyong O | SBC PACIFIC BELL |
| | Norman Ozzy | SBC PACIFIC BELL |
| | Ebai Sebastine | SBC PACIFIC BELL |
| | Patterson | SBC PACIFIC BELL |

# FINDINGS

| Year | Uses | Source |
|---|---|---|
| 2002 | APARTMENTS | SBC PACIFIC BELL |

## MEADOW LN S

**1150 MEADOW LN S**

| Year | Uses | Source |
|---|---|---|
| 2003 | HYLTON Bridget | Haines & Co Publishers |
| | JEON Sung Ah | Haines & Co Publishers |
| | JIMERSON George | Haines & Co Publishers |
| | KIMURA Marilyn | Haines & Co Publishers |
| | KOBAYASHI Toru | Haines & Co Publishers |
| | KWAK Pyong O | Haines & Co Publishers |
| | LANE Carter | Haines & Co Publishers |
| | LEE Cary | Haines & Co Publishers |
| | LUNDBERG Kathy | Haines & Co Publishers |
| | MALONE Nga | Haines & Co Publishers |
| | MARTINEZ Patricia | Haines & Co Publishers |
| | MENDEZ Kristine | Haines & Co Publishers |
| | MORSE Jennifer | Haines & Co Publishers |
| | NGUYEN Khanh H | Haines & Co Publishers |
| | NORMAN Ozzy | Haines & Co Publishers |
| | NOZAKI James | Haines & Co Publishers |
| | ODOR Kathleen | Haines & Co Publishers |
| | OPP Rodney | Haines & Co Publishers |
| | OWEN Victoria | Haines & Co Publishers |
| | PACCA Sylvia | Haines & Co Publishers |
| | POWERS David | Haines & Co Publishers |
| | PRONNER Diane | Haines & Co Publishers |
| | RANDALL Santos | Haines & Co Publishers |
| | REICHELDERFE Susan | Haines & Co Publishers |
| | RIECHEL W A | Haines & Co Publishers |
| | RODRIGUEZ V | Haines & Co Publishers |
| | RUIZ Gabriel | Haines & Co Publishers |
| | RUIZ Sonia | Haines & Co Publishers |
| | SANCHEZ Raul | Haines & Co Publishers |
| | SCHUMACHER Mary | Haines & Co Publishers |
| | SHAHNAZI Kamiz | Haines & Co Publishers |
| | SHEEHAN David | Haines & Co Publishers |
| | SHEN Steve | Haines & Co Publishers |

# FINDINGS

| Year | Uses | Source |
|---|---|---|
| 2003 | SIMPSON Curtis | Haines & Co Publishers |
| | SMITH Bryan D | Haines & Co Publishers |
| | SUPERIOR SLIDING DOOR REPAIR | Haines & Co Publishers |
| | VARNER Shannon | Haines & Co Publishers |
| | VILLAREAL Chris | Haines & Co Publishers |
| | WAREHAM Judith | Haines & Co Publishers |
| | WEATHERS William | Haines & Co Publishers |
| | WHITE O C 3D | Haines & Co Publishers |
| | WILSON Anna | Haines & Co Publishers |
| | ZWIERLEIN Daniel | Haines & Co Publishers |
| | MEADOWS APTS | Haines & Co Publishers |
| | ADOMEIT Pamela | Haines & Co Publishers |
| | ANDERSON Tim | Haines & Co Publishers |
| | BENTLEY Beverly E | Haines & Co Publishers |
| | BENTLEY Howard O | Haines & Co Publishers |
| | BROZGOLD Joseph | Haines & Co Publishers |
| | CASTANEDA Beth | Haines & Co Publishers |
| | CHAVES Natali | Haines & Co Publishers |
| | CLISBY Ruth | Haines & Co Publishers |
| | CORTEZ Sylvia | Haines & Co Publishers |
| | DANIEL Terri | Haines & Co Publishers |
| | EBAI Sebastine | Haines & Co Publishers |
| | FLORES Vincent | Haines & Co Publishers |
| | GAYER Duane | Haines & Co Publishers |
| | GEISER Terry | Haines & Co Publishers |
| | GULLEY James | Haines & Co Publishers |
| | HANNAWAY Zakay | Haines & Co Publishers |
| | HERRING Eric | Haines & Co Publishers |
| | HOGE Michael | Haines & Co Publishers |
| | HULSE Diana | Haines & Co Publishers |

## MOUNTAIN VIEW BLVD

### 1101 MOUNTAIN VIEW BLVD

| Year | Uses | Source |
|---|---|---|
| 2003 | JONES Michael | Haines & Co Publishers |

**1107 MOUNTAIN VIEW BLVD**

| Year | Uses | Source |
|---|---|---|
| 2003 | HUNTER James | Haines & Co Publishers |

**1109 MOUNTAIN VIEW BLVD**

| Year | Uses | Source |
|---|---|---|
| 2003 | KENOLIO Ella | Haines & Co Publishers |

**1113 MOUNTAIN VIEW BLVD**

| Year | Uses | Source |
|---|---|---|
| 2003 | XXXX | Haines & Co Publishers |

**1117 MOUNTAIN VIEW BLVD**

| Year | Uses | Source |
|---|---|---|
| 2003 | TORRES Robert | Haines & Co Publishers |

**1123 MOUNTAIN VIEW BLVD**

| Year | Uses | Source |
|---|---|---|
| 2003 | KNIGHT Charles | Haines & Co Publishers |

## MOUNTAIN VIEW LN

**1100 MOUNTAIN VIEW LN**

| Year | Uses | Source |
|---|---|---|
| 2008 | MCCULLOUGH Chester | Haines Company, Inc. |
| 2003 | MCCULLOUGH Chester | Haines & Co Publishers |

**1101 MOUNTAIN VIEW LN**

| Year | Uses | Source |
|---|---|---|
| 2008 | XXXX | Haines Company, Inc. |
| 2003 | TORRES Wenceslao | Haines & Co Publishers |

**1110 MOUNTAIN VIEW LN**

| Year | Uses | Source |
|---|---|---|
| 2008 | EDICK Katherine | Haines Company, Inc. |
| 2003 | EDICK Katharine | Haines & Co Publishers |
| 1991 | Wickman D | GTE California Incorporated |

**1111 MOUNTAIN VIEW LN**

| Year | Uses | Source |
|---|---|---|
| 2008 | NEWSOM Jerome | Haines Company, Inc. |
| 2003 | NEWSOM Jerome | Haines & Co Publishers |

# FINDINGS

**1120 MOUNTAIN VIEW LN**

| Year | Uses | Source |
|---|---|---|
| 2008 | XXXX | Haines Company, Inc. |
| 2003 | FARGO Wise | Haines & Co Publishers |

**1121 MOUNTAIN VIEW LN**

| Year | Uses | Source |
|---|---|---|
| 2008 | SHUPE Edgar | Haines Company, Inc. |
| 2003 | SHUPE Edgar | Haines & Co Publishers |

**1130 MOUNTAIN VIEW LN**

| Year | Uses | Source |
|---|---|---|
| 2008 | BARNES Howard | Haines Company, Inc. |
| 2003 | BARNES Howard | Haines & Co Publishers |

**1131 MOUNTAIN VIEW LN**

| Year | Uses | Source |
|---|---|---|
| 2008 | XXXX | Haines Company, Inc. |
| 2003 | GREEN Alever | Haines & Co Publishers |

**1140 MOUNTAIN VIEW LN**

| Year | Uses | Source |
|---|---|---|
| 2008 | KIMBIRK Mary | Haines Company, Inc. |
| 2003 | KIMBIRK Mary | Haines & Co Publishers |

**1141 MOUNTAIN VIEW LN**

| Year | Uses | Source |
|---|---|---|
| 2008 | PATTIRADJAWA Ricky | Haines Company, Inc. |
| | LUU Quoc | Haines Company, Inc. |
| 2003 | NGUYEN Chinh | Haines & Co Publishers |
| | LUU Quoc | Haines & Co Publishers |
| 2002 | Nguyen Chinh | SBC PACIFIC BELL |

**1150 MOUNTAIN VIEW LN**

| Year | Uses | Source |
|---|---|---|
| 2008 | MAURIZI Larry | Haines Company, Inc. |
| 2003 | MAURIZI Larry | Haines & Co Publishers |
| 1991 | Maurizi Larry G | GTE California Incorporated |

**1151 MOUNTAIN VIEW LN**

| Year | Uses | Source |
|---|---|---|
| 2008 | MONNINGER Robert | Haines Company, Inc. |

# FINDINGS

**1160 MOUNTAIN VIEW LN**

| Year | Uses | Source |
|---|---|---|
| 2008 | HAYDEN B J | Haines Company, Inc. |
| | HAYDEN B J | Haines Company, Inc. |
| | HAYDEN Donna | Haines Company, Inc. |
| | HAYDEN Donna | Haines Company, Inc. |
| 2003 | HAYDEN B J | Haines & Co Publishers |
| | HAYDEN B J | Haines & Co Publishers |
| | HAYDEN Donna | Haines & Co Publishers |
| | HAYDEN Donna | Haines & Co Publishers |
| 2002 | Hayden B J & Donna | SBC PACIFIC BELL |
| | Hayden B J & Donna | SBC PACIFIC BELL |
| 1991 | Hayden B J & Donna | GTE California Incorporated |

**1161 MOUNTAIN VIEW LN**

| Year | Uses | Source |
|---|---|---|
| 2008 | KOEHL James | Haines Company, Inc. |
| 2003 | GUEST M | Haines & Co Publishers |

**1170 MOUNTAIN VIEW LN**

| Year | Uses | Source |
|---|---|---|
| 2008 | EARP Don W | Haines Company, Inc. |
| 2003 | EARP W | Haines & Co Publishers |

**1171 MOUNTAIN VIEW LN**

| Year | Uses | Source |
|---|---|---|
| 2008 | WILDER Craig | Haines Company, Inc. |
| | VALDEZ Jose | Haines Company, Inc. |
| | RIVERA Fransisco | Haines Company, Inc. |
| 2003 | TIRADO Daniel | Haines & Co Publishers |

**1180 MOUNTAIN VIEW LN**

| Year | Uses | Source |
|---|---|---|
| 2008 | PETERSON Jeffrey | Haines Company, Inc. |
| 2003 | PETERSON Jeffrey | Haines & Co Publishers |
| 2002 | Peterson Jeffrey | SBC PACIFIC BELL |
| 1991 | Hall Jon A | GTE California Incorporated |

**1181 MOUNTAIN VIEW LN**

| Year | Uses | Source |
|---|---|---|
| 2008 | SAMPLE Richard | Haines Company, Inc. |

# FINDINGS

| Year | Uses | Source |
|---|---|---|
| 2003 | SAMPLE Richard | Haines & Co Publishers |

**1190 MOUNTAIN VIEW LN**

| Year | Uses | Source |
|---|---|---|
| 2008 | MCGEE Roger | Haines Company, Inc. |
| 2003 | LARSON Debra | Haines & Co Publishers |

**1191 MOUNTAIN VIEW LN**

| Year | Uses | Source |
|---|---|---|
| 2008 | CHAVOYA Jose | Haines Company, Inc. |
| 2003 | ORTIZ Efrain | Haines & Co Publishers |
| 2002 | Ortiz Efrain | SBC PACIFIC BELL |
| 1991 | Mills Ronald & Carrie | GTE California Incorporated |

## MOUNTAIN VIEW TRL

**1155 MOUNTAIN VIEW TRL**

| Year | Uses | Source |
|---|---|---|
| 1970 | Smith Richard NI | General Telephone Company of California |

## Oak Leaf Dr

**982 Oak Leaf Dr**

| Year | Uses | Source |
|---|---|---|
| 2014 | GET DAT TEE | EDR Digital Archive |
| | GET DAT TEE | EDR Digital Archive |

## OAK LEAF DR

**982 OAK LEAF DR**

| Year | Uses | Source |
|---|---|---|
| 2008 | XXXX | Haines Company, Inc. |

**983 OAK LEAF DR**

| Year | Uses | Source |
|---|---|---|
| 2008 | BLACKSTOCK Cynthia | Haines Company, Inc. |

**986 OAK LEAF DR**

| Year | Uses | Source |
|---|---|---|
| 2008 | DONATO Roland | Haines Company, Inc. |

# FINDINGS

**990 OAK LEAF DR**

| Year | Uses | Source |
|---|---|---|
| 2008 | RODRIGUEZ Lezdy | Haines Company, Inc. |

**991 OAK LEAF DR**

| Year | Uses | Source |
|---|---|---|
| 2008 | HOANG Ngoc | Haines Company, Inc. |

**995 OAK LEAF DR**

| Year | Uses | Source |
|---|---|---|
| 2008 | HART Nathan | Haines Company, Inc. |

## Oak Leaf Dr

**998 Oak Leaf Dr**

| Year | Uses | Source |
|---|---|---|
| 2014 | AMT WATER TRUCKS | EDR Digital Archive |
| | AMT WATER TRUCKS | EDR Digital Archive |

## OAK LEAF DR

**998 OAK LEAF DR**

| Year | Uses | Source |
|---|---|---|
| 2008 | WHITE Raymond | Haines Company, Inc. |
| 1991 | Long William M | GTE California Incorporated |

**999 OAK LEAF DR**

| Year | Uses | Source |
|---|---|---|
| 2008 | YOUNG Leslie | Haines Company, Inc. |
| 2002 | Monroe Michael & Bonnie | SBC PACIFIC BELL |
| | Young Leslie | SBC PACIFIC BELL |

## Oak Leaf Dr

**1000 Oak Leaf Dr**

| Year | Uses | Source |
|---|---|---|
| 2014 | GAYER DUANE | EDR Digital Archive |
| | GAYER DUANE | EDR Digital Archive |
| 2010 | GAYER DUANE | EDR Digital Archive |
| | GAYER DUANE | EDR Digital Archive |

# FINDINGS

## OAK LEAF DR

**1000 OAK LEAF DR**

| Year | Uses | Source |
|---|---|---|
| 2008 | GAYER Duane | Haines Company, Inc. |
| 1991 | Ackerman T & D | GTE California Incorporated |

**1001 OAK LEAF DR**

| Year | Uses | Source |
|---|---|---|
| 2008 | HERNANDEZ Manuel | Haines Company, Inc. |
| 2002 | OAK LEAF DR | SBC PACIFIC BELL |
| | Roseli A | SBC PACIFIC BELL |
| 1991 | Roseli Helen | GTE California Incorporated |

## Oak Leaf Dr

**1004 Oak Leaf Dr**

| Year | Uses | Source |
|---|---|---|
| 2010 | FAR MOUNTAIN BOOKS II | EDR Digital Archive |
| | FAR MOUNTAIN BOOKS II | EDR Digital Archive |

## OAK LEAF DR

**1004 OAK LEAF DR**

| Year | Uses | Source |
|---|---|---|
| 2008 | NORTON V | Haines Company, Inc. |
| 2002 | Simpkins Mary | SBC PACIFIC BELL |
| 1991 | Fonda William R | GTE California Incorporated |

## Oak Leaf Dr

**1005 Oak Leaf Dr**

| Year | Uses | Source |
|---|---|---|
| 2014 | DERAMOS GROUP LLC | EDR Digital Archive |
| | DERAMOS GROUP LLC | EDR Digital Archive |
| 2010 | DERAMOS GROUP LLC | EDR Digital Archive |
| | DERAMOS GROUP LLC | EDR Digital Archive |

# FINDINGS

## OAK LEAF DR

### 1005 OAK LEAF DR

| Year | Uses | Source |
|---|---|---|
| 2008 | DERAMOS Renato | Haines Company, Inc. |

## Oak Leaf Dr

### 1006 Oak Leaf Dr

| Year | Uses | Source |
|---|---|---|
| 2010 | DIANAS HOUSE OF PAPER | EDR Digital Archive |
| | DIANAS HOUSE OF PAPER | EDR Digital Archive |

## OAK LEAF DR

### 1006 OAK LEAF DR

| Year | Uses | Source |
|---|---|---|
| 2008 | CASH Diana | Haines Company, Inc. |
| 2002 | Cash Kenneth C | SBC PACIFIC BELL |

### 1008 OAK LEAF DR

| Year | Uses | Source |
|---|---|---|
| 2008 | COUNTER Jennifer | Haines Company, Inc. |
| | FRIEDRICHSEN Jim | Haines Company, Inc. |

### 1009 OAK LEAF DR

| Year | Uses | Source |
|---|---|---|
| 2008 | XXXX | Haines Company, Inc. |

### 1018 OAK LEAF DR

| Year | Uses | Source |
|---|---|---|
| 2008 | HERNANDEZ Mark | Haines Company, Inc. |
| 2002 | Huerta Silvia | SBC PACIFIC BELL |

### 1019 OAK LEAF DR

| Year | Uses | Source |
|---|---|---|
| 2008 | JUAREZ Rigoberto | Haines Company, Inc. |
| 2002 | Thona G | SBC PACIFIC BELL |
| 1991 | Angeles Ruth | GTE California Incorporated |

# FINDINGS

## Oak Leaf Dr

**1024 Oak Leaf Dr**

| Year | Uses | Source |
|---|---|---|
| 2010 | ACTION FOOTWARE | EDR Digital Archive |
| | ACTION FOOTWARE | EDR Digital Archive |

## OAK LEAF DR

**1024 OAK LEAF DR**

| Year | Uses | Source |
|---|---|---|
| 2008 | MAGALLANES Karlo | Haines Company, Inc. |
| 2002 | Magallanes Karlo | SBC PACIFIC BELL |

**1025 OAK LEAF DR**

| Year | Uses | Source |
|---|---|---|
| 2008 | XXXX | Haines Company, Inc. |
| 1991 | Nazarro Karl J | GTE California Incorporated |
| | Quercus Design | GTE California Incorporated |

**1030 OAK LEAF DR**

| Year | Uses | Source |
|---|---|---|
| 2008 | RODRIGUEZ Rigoberto | Haines Company, Inc. |

## OAKLEAF DR

**982 OAKLEAF DR**

| Year | Uses | Source |
|---|---|---|
| 2003 | WOODS Jack | Haines & Co Publishers |

**983 OAKLEAF DR**

| Year | Uses | Source |
|---|---|---|
| 2003 | BANDINI David | Haines & Co Publishers |

**986 OAKLEAF DR**

| Year | Uses | Source |
|---|---|---|
| 2003 | DONATO Roland | Haines & Co Publishers |

**990 OAKLEAF DR**

| Year | Uses | Source |
|---|---|---|
| 2003 | HO Thi | Haines & Co Publishers |

# FINDINGS

**991 OAKLEAF DR**

| Year | Uses | Source |
|---|---|---|
| 2003 | HOANG Ngoc | Haines & Co Publishers |

**995 OAKLEAF DR**

| Year | Uses | Source |
|---|---|---|
| 2003 | HART Nathan | Haines & Co Publishers |

**998 OAKLEAF DR**

| Year | Uses | Source |
|---|---|---|
| 2003 | TAWNEY Matthew | Haines & Co Publishers |

**999 OAKLEAF DR**

| Year | Uses | Source |
|---|---|---|
| 2003 | YOUNG Leslie | Haines & Co Publishers |
| | MONROE Bonnie | Haines & Co Publishers |
| | MONROE Michael | Haines & Co Publishers |

**1000 OAKLEAF DR**

| Year | Uses | Source |
|---|---|---|
| 2003 | JOHNSON Shane | Haines & Co Publishers |

**1001 OAKLEAF DR**

| Year | Uses | Source |
|---|---|---|
| 2003 | ROSELI A | Haines & Co Publishers |

**1004 OAKLEAF DR**

| Year | Uses | Source |
|---|---|---|
| 2003 | NORTON Vera | Haines & Co Publishers |
| | SIMPKINS Mary | Haines & Co Publishers |

**1005 OAKLEAF DR**

| Year | Uses | Source |
|---|---|---|
| 2003 | MARTINEZ Rosalba | Haines & Co Publishers |

**1006 OAKLEAF DR**

| Year | Uses | Source |
|---|---|---|
| 2003 | CASH Kenneth C | Haines & Co Publishers |

**1008 OAKLEAF DR**

| Year | Uses | Source |
|---|---|---|
| 2003 | FRIEDRICHSEN Jim | Haines & Co Publishers |

| Year | Uses | Source |
|---|---|---|
| 2003 | COUNTER Jennifer | Haines & Co Publishers |

**1009 OAKLEAF DR**

| Year | Uses | Source |
|---|---|---|
| 2003 | CALVERT Annivory | Haines & Co Publishers |

**1018 OAKLEAF DR**

| Year | Uses | Source |
|---|---|---|
| 2003 | HAMMOND Joseph | Haines & Co Publishers |
| | HUERTA Silvia | Haines & Co Publishers |

**1019 OAKLEAF DR**

| Year | Uses | Source |
|---|---|---|
| 2003 | THONA G | Haines & Co Publishers |
| | ZABALA Armando | Haines & Co Publishers |

**1024 OAKLEAF DR**

| Year | Uses | Source |
|---|---|---|
| 2003 | MAGALLANES Karlo | Haines & Co Publishers |

**1025 OAKLEAF DR**

| Year | Uses | Source |
|---|---|---|
| 2003 | BORRERO Rico | Haines & Co Publishers |

**1030 OAKLEAF DR**

| Year | Uses | Source |
|---|---|---|
| 2003 | LUJAN Carmen | Haines & Co Publishers |

## OLD RANCH RD E

**1800 OLD RANCH RD E**

| Year | Uses | Source |
|---|---|---|
| 2003 | WOMACK Shirley | Haines & Co Publishers |
| | COUNTRY WOODS APTS | Haines & Co Publishers |
| | AFANA Fatima | Haines & Co Publishers |
| | AIYANA Ms | Haines & Co Publishers |
| | ANCHETA Al C | Haines & Co Publishers |
| | APLIN Reese | Haines & Co Publishers |
| | ARGOTA Nolito | Haines & Co Publishers |
| | BERMUDEZ Amanda | Haines & Co Publishers |
| | BROWN Jack | Haines & Co Publishers |

# FINDINGS

| Year | Uses | Source |
|---|---|---|
| 2003 | BROWN Marcie | Haines & Co Publishers |
| | BURDETTE Craig | Haines & Co Publishers |
| | CHANG Andrew | Haines & Co Publishers |
| | CLARK Cornelius | Haines & Co Publishers |
| | CUA Johnson | Haines & Co Publishers |
| | DENBY Paula | Haines & Co Publishers |
| | DENBY Rosalie | Haines & Co Publishers |
| | DUFFY Jonathan | Haines & Co Publishers |
| | EATON Michael E | Haines & Co Publishers |
| | EDWARDS Jay D | Haines & Co Publishers |
| | FIGUEROA Aurora | Haines & Co Publishers |
| | FILLMAN Jason | Haines & Co Publishers |
| | FLEMING Carol | Haines & Co Publishers |
| | FREEMAN Lula | Haines & Co Publishers |
| | GARCIA Sandra E | Haines & Co Publishers |
| | GONZALEZ Enrique | Haines & Co Publishers |
| | HALL Vernell | Haines & Co Publishers |
| | HOWARD Larry | Haines & Co Publishers |
| | ILORI Adetunle | Haines & Co Publishers |
| | INGOLD James | Haines & Co Publishers |
| | JARAMILLO Maria | Haines & Co Publishers |
| | JETTY Stephen | Haines & Co Publishers |
| | JOHNSON Karen | Haines & Co Publishers |
| | JOHNSON Rick | Haines & Co Publishers |
| | JR Rj | Haines & Co Publishers |
| | KHOE Giok | Haines & Co Publishers |
| | KIM Rita | Haines & Co Publishers |
| | KOHNLE Shawn | Haines & Co Publishers |
| | MARTINEZ Marcel | Haines & Co Publishers |
| | MCHENRY Carl | Haines & Co Publishers |
| | MELLOW Andrea | Haines & Co Publishers |
| | MORENO Abel | Haines & Co Publishers |
| | MURDOCK Pamela G | Haines & Co Publishers |
| | NAHAB Fatta | Haines & Co Publishers |
| | NGUYEN Thang | Haines & Co Publishers |
| | NISHIZUKA Harue | Haines & Co Publishers |
| | OJURI Sunday | Haines & Co Publishers |
| | PADILLA Anthony | Haines & Co Publishers |

| Year | Uses | Source |
|---|---|---|
| 2003 | PORTER Barbara | Haines & Co Publishers |
| | ROGERS Larry | Haines & Co Publishers |
| | SALINAS Henry | Haines & Co Publishers |
| | SCOTT Richard | Haines & Co Publishers |
| | SHAW Dominique | Haines & Co Publishers |
| | SMITH Carolyn | Haines & Co Publishers |
| | STAUBER Annette | Haines & Co Publishers |
| | TAURAN Ralph | Haines & Co Publishers |
| | TERRIS Eileen | Haines & Co Publishers |
| | THORNTON John | Haines & Co Publishers |
| | TRIPICCHIO Brandon S | Haines & Co Publishers |
| | VANATTI Gern | Haines & Co Publishers |
| | VAULT Patreva K | Haines & Co Publishers |
| | VIZCAYA Jose | Haines & Co Publishers |
| | WESTFALL Millard | Haines & Co Publishers |

## ORCHARD LN

### 945 ORCHARD LN

| Year | Uses | Source |
|---|---|---|
| 1990 | York Michael | GTE |

### 952 ORCHARD LN

| Year | Uses | Source |
|---|---|---|
| 1990 | Caparotti E | GTE |

### 958 ORCHARD LN

| Year | Uses | Source |
|---|---|---|
| 1990 | Rumble Ed & Dorothy Alta Loma | GTE |

### 983 ORCHARD LN

| Year | Uses | Source |
|---|---|---|
| 2008 | TOWLE John | Haines Company, Inc. |
| 2003 | TOWLE John | Haines & Co Publishers |

### 991 ORCHARD LN

| Year | Uses | Source |
|---|---|---|
| 2008 | LOTSHAW Charles | Haines Company, Inc. |
| 2003 | LOTSHAW Charles | Haines & Co Publishers |
| 1991 | Lotshaw Chas | GTE California Incorporated |

# FINDINGS

**995 ORCHARD LN**

| Year | Uses | Source |
|---|---|---|
| 2008 | SAMBOL William | Haines Company, Inc. |
| 2003 | THAYER Virginia M | Haines & Co Publishers |
| 2002 | Thayer Virginia M | SBC PACIFIC BELL |

**999 ORCHARD LN**

| Year | Uses | Source |
|---|---|---|
| 2008 | XXXX | Haines Company, Inc. |
| 2003 | KAKAZU Edward | Haines & Co Publishers |

## OVERLAND

**1812 OVERLAND**

| Year | Uses | Source |
|---|---|---|
| 2002 | Reinecke Herbert K | SBC PACIFIC BELL |

**1824 OVERLAND**

| Year | Uses | Source |
|---|---|---|
| 2002 | Huynh Donald On | SBC PACIFIC BELL |

**1907 OVERLAND**

| Year | Uses | Source |
|---|---|---|
| 2002 | Aun Khin Kyi | SBC PACIFIC BELL |

**1913 OVERLAND**

| Year | Uses | Source |
|---|---|---|
| 2002 | Campbell Sara Sally | SBC PACIFIC BELL |

**1919 OVERLAND**

| Year | Uses | Source |
|---|---|---|
| 2002 | Ramirez Michael D | SBC PACIFIC BELL |

**1931 OVERLAND**

| Year | Uses | Source |
|---|---|---|
| 2002 | Mzizi Dumiso | SBC PACIFIC BELL |

**1936 OVERLAND**

| Year | Uses | Source |
|---|---|---|
| 2002 | Hernandez Noel | SBC PACIFIC BELL |

# FINDINGS

**1966 OVERLAND**

| Year | Uses | Source |
|---|---|---|
| 2002 | Nguyen Minh | SBC PACIFIC BELL |

## OVERLAND CT

**1866 OVERLAND CT**

| Year | Uses | Source |
|---|---|---|
| 1991 | Rivero Rafael & Beatriz | GTE California Incorporated |

**1912 OVERLAND CT**

| Year | Uses | Source |
|---|---|---|
| 1991 | Henning Scott & Tami | GTE California Incorporated |

**1966 OVERLAND CT**

| Year | Uses | Source |
|---|---|---|
| 1991 | Nguyen Minh | GTE California Incorporated |

## OVERLAND ST

**1800 OVERLAND ST**

| Year | Uses | Source |
|---|---|---|
| 2008 | ALVARADO Irene | Haines Company, Inc. |
| 2003 | DIAZ Josa | Haines & Co Publishers |

**1806 OVERLAND ST**

| Year | Uses | Source |
|---|---|---|
| 2008 | LANDAZURI Rene | Haines Company, Inc. |
| 2003 | MCGINNIS Lois | Haines & Co Publishers |

**1812 OVERLAND ST**

| Year | Uses | Source |
|---|---|---|
| 2008 | BONELLI FILT Donna | Haines Company, Inc. |
| 2003 | REINECKE Herbert K | Haines & Co Publishers |
| | BONELLI Filter | Haines & Co Publishers |

**1818 OVERLAND ST**

| Year | Uses | Source |
|---|---|---|
| 2008 | BRADSHAW Darren | Haines Company, Inc. |
| 2003 | BRADSHAW Darren | Haines & Co Publishers |

# FINDINGS

**1824 OVERLAND ST**

| Year | Uses | Source |
|---|---|---|
| 2008 | HUYNH Donald | Haines Company, Inc. |
| 2003 | HUYNH Donald On | Haines & Co Publishers |

**1830 OVERLAND ST**

| Year | Uses | Source |
|---|---|---|
| 2008 | DESHAZO Robert | Haines Company, Inc. |
| 2003 | DESHAZO Robert | Haines & Co Publishers |

**1836 OVERLAND ST**

| Year | Uses | Source |
|---|---|---|
| 2008 | HUYNH Donald | Haines Company, Inc. |
| 2003 | HUYNH Donald | Haines & Co Publishers |

**1842 OVERLAND ST**

| Year | Uses | Source |
|---|---|---|
| 2008 | CHACON Jose | Haines Company, Inc. |
| 2003 | CHACON Jose | Haines & Co Publishers |

**1848 OVERLAND ST**

| Year | Uses | Source |
|---|---|---|
| 2008 | DINH Charles | Haines Company, Inc. |
| 2003 | DINH Charles | Haines & Co Publishers |

**1854 OVERLAND ST**

| Year | Uses | Source |
|---|---|---|
| 2008 | WYLAND Joseph | Haines Company, Inc. |
| 2003 | WYLAND Joseph | Haines & Co Publishers |

**1860 OVERLAND ST**

| Year | Uses | Source |
|---|---|---|
| 2008 | OCEGUEDA Noe | Haines Company, Inc. |
| 2003 | OCEGUEDA Noe | Haines & Co Publishers |

**1863 OVERLAND ST**

| Year | Uses | Source |
|---|---|---|
| 2008 | SCHILLER Gary | Haines Company, Inc. |
| 2003 | SCHILLER Gary | Haines & Co Publishers |

# FINDINGS

**1866 OVERLAND ST**

| Year | Uses | Source |
|---|---|---|
| 2008 | PIZZUTO Sandra | Haines Company, Inc. |
| 2003 | PIZZUTO Sandra | Haines & Co Publishers |

**1869 OVERLAND ST**

| Year | Uses | Source |
|---|---|---|
| 2008 | MENDOZA Alfonso | Haines Company, Inc. |
| 2003 | MENDOZA Alfonso | Haines & Co Publishers |

**1872 OVERLAND ST**

| Year | Uses | Source |
|---|---|---|
| 2008 | NOGUCHI Brian | Haines Company, Inc. |
| 2003 | NOGUCHI Brian | Haines & Co Publishers |

**1875 OVERLAND ST**

| Year | Uses | Source |
|---|---|---|
| 2008 | DIAZ Leonard | Haines Company, Inc. |
| | MORENO Maria | Haines Company, Inc. |
| 2003 | DIAZ Leonard | Haines & Co Publishers |

**1878 OVERLAND ST**

| Year | Uses | Source |
|---|---|---|
| 2008 | BLAIK Jihad | Haines Company, Inc. |
| 2003 | BLAIK Jihad | Haines & Co Publishers |

**1881 OVERLAND ST**

| Year | Uses | Source |
|---|---|---|
| 2008 | AMADOR Federico | Haines Company, Inc. |
| 2003 | AMADOR Federico | Haines & Co Publishers |

**1901 OVERLAND ST**

| Year | Uses | Source |
|---|---|---|
| 2008 | NAMNATH Susan | Haines Company, Inc. |
| 2003 | NAMNATH Susan | Haines & Co Publishers |

**1906 OVERLAND ST**

| Year | Uses | Source |
|---|---|---|
| 2008 | XXXX | Haines Company, Inc. |
| 2003 | MYERS Susan | Haines & Co Publishers |

# FINDINGS

**1907 OVERLAND ST**

| Year | Uses | Source |
|---|---|---|
| 2008 | LOPEZ Berman | Haines Company, Inc. |
| 2003 | AUN Khin Kyi | Haines & Co Publishers |

**1912 OVERLAND ST**

| Year | Uses | Source |
|---|---|---|
| 2008 | ELLIFF Timothy | Haines Company, Inc. |
| 2003 | FERNANDEZ Angel | Haines & Co Publishers |

**1913 OVERLAND ST**

| Year | Uses | Source |
|---|---|---|
| 2008 | CONROD James | Haines Company, Inc. |
| 2003 | CAMPBELL Sara Sally | Haines & Co Publishers |

**1918 OVERLAND ST**

| Year | Uses | Source |
|---|---|---|
| 2008 | MCKAY Beatrice | Haines Company, Inc. |
| 2003 | MCKAY Beatrice | Haines & Co Publishers |

**1919 OVERLAND ST**

| Year | Uses | Source |
|---|---|---|
| 2008 | RIOS Frank | Haines Company, Inc. |
| 2003 | RAMIREZ Michael D | Haines & Co Publishers |

**1924 OVERLAND ST**

| Year | Uses | Source |
|---|---|---|
| 2008 | MORENO Nicolas | Haines Company, Inc. |
| 2003 | MORENO Nicolas | Haines & Co Publishers |

**1925 OVERLAND ST**

| Year | Uses | Source |
|---|---|---|
| 2008 | HOOKER Edward | Haines Company, Inc. |
| 2003 | HOOKER Edward | Haines & Co Publishers |

**1930 OVERLAND ST**

| Year | Uses | Source |
|---|---|---|
| 2008 | BACA Josefina | Haines Company, Inc. |
| 2003 | BACA Josefina | Haines & Co Publishers |

# FINDINGS

**1931 OVERLAND ST**

| Year | Uses | Source |
|---|---|---|
| 2008 | WUYSANG Yolan | Haines Company, Inc. |
| 2003 | MZIZI Dumiso | Haines & Co Publishers |

**1936 OVERLAND ST**

| Year | Uses | Source |
|---|---|---|
| 2008 | HINOJOSA Rose | Haines Company, Inc. |
| 2003 | LONNING Frank | Haines & Co Publishers |
| | HERNANDEZ Noel | Haines & Co Publishers |

**1937 OVERLAND ST**

| Year | Uses | Source |
|---|---|---|
| 2008 | JAMES Irma | Haines Company, Inc. |
| 2003 | BRINKERHOFF S | Haines & Co Publishers |

**1942 OVERLAND ST**

| Year | Uses | Source |
|---|---|---|
| 2008 | FLORENCE Willie | Haines Company, Inc. |
| 2003 | FLORENCE Willie | Haines & Co Publishers |

**1943 OVERLAND ST**

| Year | Uses | Source |
|---|---|---|
| 2008 | RIOS Mario | Haines Company, Inc. |
| 2003 | DINH Charles | Haines & Co Publishers |

**1948 OVERLAND ST**

| Year | Uses | Source |
|---|---|---|
| 2008 | BRAMBILA Emesta | Haines Company, Inc. |
| 2003 | BRAMBILA E | Haines & Co Publishers |

**1949 OVERLAND ST**

| Year | Uses | Source |
|---|---|---|
| 2008 | XXXX | Haines Company, Inc. |
| 2003 | DURAN Juan | Haines & Co Publishers |

**1954 OVERLAND ST**

| Year | Uses | Source |
|---|---|---|
| 2008 | AMASLI Johnny | Haines Company, Inc. |
| | BUDIONO Budiono | Haines Company, Inc. |
| 2003 | BRENDSEL Elton | Haines & Co Publishers |

# FINDINGS

**1955 OVERLAND ST**

| Year | Uses | Source |
|---|---|---|
| 2008 | DELACRUZ Francisco | Haines Company, Inc. |
| 2003 | LEWIS Janice | Haines & Co Publishers |

**1960 OVERLAND ST**

| Year | Uses | Source |
|---|---|---|
| 2008 | XXXX | Haines Company, Inc. |
| 2003 | VYSEL Rudolf | Haines & Co Publishers |

**1961 OVERLAND ST**

| Year | Uses | Source |
|---|---|---|
| 2008 | VERA Cecilia | Haines Company, Inc. |
| 2003 | VERA Alejandro | Haines & Co Publishers |

**1966 OVERLAND ST**

| Year | Uses | Source |
|---|---|---|
| 2008 | NGUYEN Minh | Haines Company, Inc. |
| 2003 | NGUYEN Minh | Haines & Co Publishers |

**1967 OVERLAND ST**

| Year | Uses | Source |
|---|---|---|
| 2008 | ARCHULETA Doris | Haines Company, Inc. |
| 2003 | RIFENBARK Doris | Haines & Co Publishers |

## OVERLAND TRL

**1836 OVERLAND TRL**

| Year | Uses | Source |
|---|---|---|
| 1991 | Huynh On Donald | GTE California Incorporated |

**1860 OVERLAND TRL**

| Year | Uses | Source |
|---|---|---|
| 1991 | Kelly Tony | GTE California Incorporated |

**1906 OVERLAND TRL**

| Year | Uses | Source |
|---|---|---|
| 1991 | Chau Mayna T | GTE California Incorporated |

**1907 OVERLAND TRL**

| Year | Uses | Source |
|---|---|---|
| 1991 | Aun Khin Kyi | GTE California Incorporated |

# FINDINGS

## PEPPER TREE DR

### 1799 PEPPER TREE DR

| Year | Uses | Source |
|---|---|---|
| 2008 | WILSON Paul | Haines Company, Inc. |
| 2003 | WILSON Paul | Haines & Co Publishers |
| 1991 | Kaufman Marlin | GTE California Incorporated |

### 1800 PEPPER TREE DR

| Year | Uses | Source |
|---|---|---|
| 2008 | HATHOR Patricia | Haines Company, Inc. |
| 2003 | HATHOR Patricia | Haines & Co Publishers |
| 2002 | Ransom Angeleah | SBC PACIFIC BELL |

### 1801 PEPPER TREE DR

| Year | Uses | Source |
|---|---|---|
| 2008 | MILLER A | Haines Company, Inc. |
| 2003 | MONTALVO David | Haines & Co Publishers |

## Pepper Tree Dr

### 1805 Pepper Tree Dr

| Year | Uses | Source |
|---|---|---|
| 2014 | DARK KNIGHT | EDR Digital Archive |
| | DARK KNIGHT | EDR Digital Archive |
| 2010 | DARK KNIGHT | EDR Digital Archive |
| | DARK KNIGHT | EDR Digital Archive |

## PEPPER TREE DR

### 1805 PEPPER TREE DR

| Year | Uses | Source |
|---|---|---|
| 2008 | COOK Michael | Haines Company, Inc. |
| 2003 | GUIMOND H | Haines & Co Publishers |
| | GARCIA Anthony | Haines & Co Publishers |
| 2002 | Guimond H | SBC PACIFIC BELL |
| 1991 | Karr Richard | GTE California Incorporated |

### 1806 PEPPER TREE DR

| Year | Uses | Source |
|---|---|---|
| 2008 | CONSIDINE Craig | Haines Company, Inc. |

# FINDINGS

| Year | Uses | Source |
|---|---|---|
| 2003 | CONSIDINE Craig | Haines & Co Publishers |

**1809 PEPPER TREE DR**

| Year | Uses | Source |
|---|---|---|
| 2008 | NAZZAL Saml | Haines Company, Inc. |
| 2003 | NAZZAL Jennifer | Haines & Co Publishers |

**1812 PEPPER TREE DR**

| Year | Uses | Source |
|---|---|---|
| 2008 | VASQUEZ Rosemary | Haines Company, Inc. |
| 2003 | VASQUEZ Rosemary | Haines & Co Publishers |

**1813 PEPPER TREE DR**

| Year | Uses | Source |
|---|---|---|
| 2008 | RAMIREZ Joseph | Haines Company, Inc. |
| 2003 | RAMIREZ Joseph | Haines & Co Publishers |

**1818 PEPPER TREE DR**

| Year | Uses | Source |
|---|---|---|
| 2008 | BURRIES Trent | Haines Company, Inc. |
| 2003 | YAPSHING Donovan A | Haines & Co Publishers |
| | STRAIT Dean | Haines & Co Publishers |
| 2002 | Yapshing Donovan A | SBC PACIFIC BELL |

**1819 PEPPER TREE DR**

| Year | Uses | Source |
|---|---|---|
| 2008 | RITCHIE Mary | Haines Company, Inc. |
| 2003 | RITCHIE Jerry K | Haines & Co Publishers |

**1824 PEPPER TREE DR**

| Year | Uses | Source |
|---|---|---|
| 2008 | REYES Richard | Haines Company, Inc. |
| 2003 | REYES Richard | Haines & Co Publishers |
| 2002 | Reyes Richard | SBC PACIFIC BELL |

**1825 PEPPER TREE DR**

| Year | Uses | Source |
|---|---|---|
| 2008 | THOMAS Jennifer | Haines Company, Inc. |
| 2003 | LAMB Veram | Haines & Co Publishers |
| 1991 | Ritchie Jerry K | GTE California Incorporated |

# FINDINGS

**1830 PEPPER TREE DR**

| Year | Uses | Source |
|---|---|---|
| 2008 | WOLOSHUN Jeffrey | Haines Company, Inc. |
| 2003 | WOLOSHUN Jeffrey | Haines & Co Publishers |

**1831 PEPPER TREE DR**

| Year | Uses | Source |
|---|---|---|
| 2008 | PROVENCE Kimberly | Haines Company, Inc. |
| 2003 | PROVENCE Glen | Haines & Co Publishers |
| | PROVENCE K Celeste | Haines & Co Publishers |
| 2002 | Provence K Celeste & Glen | SBC PACIFIC BELL |
| 1991 | Neice Gerald | GTE California Incorporated |

## Pepper Tree Dr

**1837 Pepper Tree Dr**

| Year | Uses | Source |
|---|---|---|
| 2014 | SPRINGHILL TOWN HOMES | EDR Digital Archive |
| | SPRINGHILL TOWN HOMES | EDR Digital Archive |
| 2010 | SPRINGHILL TOWN HOMES | EDR Digital Archive |
| | SPRINGHILL TOWN HOMES | EDR Digital Archive |

## PEPPER TREE DR

**1837 PEPPER TREE DR**

| Year | Uses | Source |
|---|---|---|
| 2008 | HINH Maria | Haines Company, Inc. |
| 2003 | HINH Minh | Haines & Co Publishers |
| 2002 | Hinh Minh | SBC PACIFIC BELL |
| 1991 | Hinh Minh | GTE California Incorporated |

**1842 PEPPER TREE DR**

| Year | Uses | Source |
|---|---|---|
| 2008 | BROWN Carl | Haines Company, Inc. |
| 2003 | GARRETT G | Haines & Co Publishers |
| | SILVER Wendy | Haines & Co Publishers |
| 2002 | Silver Wendy | SBC PACIFIC BELL |
| 1991 | Garrett Scott & Karla | GTE California Incorporated |

# FINDINGS

**1843 PEPPER TREE DR**

| Year | Uses | Source |
|---|---|---|
| 2008 | NGUYEN Long | Haines Company, Inc. |
| 2003 | NGUYEN Long | Haines & Co Publishers |

**1848 PEPPER TREE DR**

| Year | Uses | Source |
|---|---|---|
| 2008 | MORENO Robert | Haines Company, Inc. |
| 2003 | MORENO Robert | Haines & Co Publishers |

## Pepper Tree Dr

**1849 Pepper Tree Dr**

| Year | Uses | Source |
|---|---|---|
| 2010 | DEMARCO FRED ANTHONY | EDR Digital Archive |
| | DEMARCO FRED ANTHONY | EDR Digital Archive |

## PEPPER TREE DR

**1849 PEPPER TREE DR**

| Year | Uses | Source |
|---|---|---|
| 2008 | LEWIS Luke | Haines Company, Inc. |
| 2003 | LAPLANTE Jennifer | Haines & Co Publishers |
| | LEWIS Luke | Haines & Co Publishers |
| 2002 | Laplante Jennifer | SBC PACIFIC BELL |

**1854 PEPPER TREE DR**

| Year | Uses | Source |
|---|---|---|
| 2008 | GUSTAFSSON Erica | Haines Company, Inc. |
| 2003 | BARTELLI Mark | Haines & Co Publishers |

**1855 PEPPER TREE DR**

| Year | Uses | Source |
|---|---|---|
| 2008 | ROMO Sylvia | Haines Company, Inc. |
| 2003 | AGUILAR Patricia M | Haines & Co Publishers |
| 2002 | Aguilar Patricia M | SBC PACIFIC BELL |

**1860 PEPPER TREE DR**

| Year | Uses | Source |
|---|---|---|
| 2008 | FLAVIN Eileen | Haines Company, Inc. |
| | FLAVIN Eileen M | Haines Company, Inc. |

# FINDINGS

| Year | Uses | Source |
|---|---|---|
| 2003 | FLAVIN Eileen | Haines & Co Publishers |
| 1991 | Flavin Eileen M | GTE California Incorporated |

**1867 PEPPER TREE DR**

| Year | Uses | Source |
|---|---|---|
| 2008 | JIMENEZ Rogelio | Haines Company, Inc. |
| 2003 | OCONNOR Bryan | Haines & Co Publishers |
| 1991 | OConnor Bryan | GTE California Incorporated |

**1900 PEPPER TREE DR**

| Year | Uses | Source |
|---|---|---|
| 2008 | CERBELLO Jorge | Haines Company, Inc. |
| 2003 | FURBEYRE Gina | Haines & Co Publishers |
| 1991 | Lucero Gary | GTE California Incorporated |

**1901 PEPPER TREE DR**

| Year | Uses | Source |
|---|---|---|
| 2008 | PAPILAYA Veronica | Haines Company, Inc. |
| 2003 | CHASE N | Haines & Co Publishers |
| 2002 | Chase N | SBC PACIFIC BELL |
| 1991 | Chase N | GTE California Incorporated |

**1906 PEPPER TREE DR**

| Year | Uses | Source |
|---|---|---|
| 2008 | FENNELL Mona | Haines Company, Inc. |
| 2003 | JACKSON Shern | Haines & Co Publishers |

## Pepper Tree Dr

**1907 Pepper Tree Dr**

| Year | Uses | Source |
|---|---|---|
| 2010 | BCB SOLUTIONS | EDR Digital Archive |
| | BCB SOLUTIONS | EDR Digital Archive |

## PEPPER TREE DR

**1907 PEPPER TREE DR**

| Year | Uses | Source |
|---|---|---|
| 2008 | MENJIVAR Omar | Haines Company, Inc. |
| 2003 | REESE Tim | Haines & Co Publishers |
| 2002 | Reese Tim | SBC PACIFIC BELL |

# FINDINGS

| Year | Uses | Source |
|---|---|---|
| 1991 | Reese Tim | GTE California Incorporated |

**1924 PEPPER TREE DR**

| Year | Uses | Source |
|---|---|---|
| 2008 | LEWIS Daniel | Haines Company, Inc. |
| 2003 | HERRMANN Tedi | Haines & Co Publishers |

**1925 PEPPER TREE DR**

| Year | Uses | Source |
|---|---|---|
| 2008 | URBINA Arturo | Haines Company, Inc. |
| 2003 | URBINA Arturo | Haines & Co Publishers |
| 1991 | Comfort Dennis M | GTE California Incorporated |

**1932 PEPPER TREE DR**

| Year | Uses | Source |
|---|---|---|
| 2008 | SEGURA Oscar | Haines Company, Inc. |
| 2003 | SEGURA Oscar | Haines & Co Publishers |
| | HIGGINBOTHAM Jennifer L | Haines & Co Publishers |
| 2002 | Higginbotham Jennifer L | SBC PACIFIC BELL |

**1940 PEPPER TREE DR**

| Year | Uses | Source |
|---|---|---|
| 2008 | MURPHY Daniel | Haines Company, Inc. |
| 2003 | MURPHY Daniel | Haines & Co Publishers |

**1948 PEPPER TREE DR**

| Year | Uses | Source |
|---|---|---|
| 2008 | WILLJAMS David | Haines Company, Inc. |
| 2003 | WILLIAMS David | Haines & Co Publishers |

**1956 PEPPER TREE DR**

| Year | Uses | Source |
|---|---|---|
| 2008 | OLLER Guillermo | Haines Company, Inc. |
| 2003 | KACZAN Jan | Haines & Co Publishers |
| 1991 | Kaczan Jan | GTE California Incorporated |

**1966 PEPPER TREE DR**

| Year | Uses | Source |
|---|---|---|
| 2008 | CAMPBELL Gordon | Haines Company, Inc. |
| 2003 | CAMPBELL Gordon | Haines & Co Publishers |

## PEPPERDALE DR

### 1702 PEPPERDALE DR

| Year | Uses | Source |
|---|---|---|
| 1990 | Chase Jerry | GTE |

### 1703 PEPPERDALE DR

| Year | Uses | Source |
|---|---|---|
| 1990 | Haggar Realty | GTE |

### 1806 PEPPERDALE DR

| Year | Uses | Source |
|---|---|---|
| 1990 | Puppe L Alta Loma | GTE |

### 1833 PEPPERDALE DR

| Year | Uses | Source |
|---|---|---|
| 1990 | Sarty Brian & Lizz Alta Loma | GTE |
| | Sartori Paul | GTE |
| | Sartor M Alta Loma | GTE |
| | Sartor A | GTE |
| | Sartini R | GTE |

### 1841 PEPPERDALE DR

| Year | Uses | Source |
|---|---|---|
| 1990 | Lynch Chas | GTE |

### 1909 PEPPERDALE DR

| Year | Uses | Source |
|---|---|---|
| 1990 | Sandans Inc | GTE |

### 1931 PEPPERDALE DR

| Year | Uses | Source |
|---|---|---|
| 1990 | D D Bennet Construction Inc | GTE |
| | Bennett Dennis & Mary Jane Upi | GTE |
| | Bennett Dennis | GTE |
| | Bennett Dan I San Dms | GTE |
| | Bennett Design Alta Loma | GTE |

# FINDINGS

## S BEECH

### 843 S BEECH

| Year | Uses | Source |
|---|---|---|
| 1950 | Scharf Duane W r | The Pacific Telephone and Telegraph Co |

### 847 S BEECH

| Year | Uses | Source |
|---|---|---|
| 1950 | Delp Phillip J r | The Pacific Telephone and Telegraph Co |

## S Cooley Dr

### 671 S Cooley Dr

| Year | Uses | Source |
|---|---|---|
| 2014 | COLTON POWER LP | EDR Digital Archive |
| | COLTON POWER LP | EDR Digital Archive |
| 2010 | COLTON POWER LP | EDR Digital Archive |
| | MABEN VENDING | EDR Digital Archive |
| | COLTON POWER LP | EDR Digital Archive |
| | MABEN VENDING | EDR Digital Archive |

### 673 S Cooley Dr

| Year | Uses | Source |
|---|---|---|
| 2014 | SOUTH PACIFIC ENGINEERING | EDR Digital Archive |
| | SOUTH PACIFIC ENGINEERING | EDR Digital Archive |
| 2010 | SOUTH PACIFIC ENGINEERING | EDR Digital Archive |
| | BLACK ROSE UNIFORMS | EDR Digital Archive |
| | SOUTH PACIFIC ENGINEERING | EDR Digital Archive |
| | BLACK ROSE UNIFORMS | EDR Digital Archive |

## S COOLEY DR

### 789 S COOLEY DR

| Year | Uses | Source |
|---|---|---|
| 1991 | Or Call | GTE California Incorporated |
| | KAISER PERMANENTE MEDICAL CARE COL&Wvb ICAL OFFICES | GTE California Incorporated |

## S Cooley Dr

**851 S Cooley Dr**

| Year | Uses | Source |
|---|---|---|
| 2014 | SUMMIT CAREER COLLEGE INC | EDR Digital Archive |
| | SUMMIT CAREER COLLEGE INC | EDR Digital Archive |
| | SUMMIT CAREER COLLEGE INC | EDR Digital Archive |
| | SUMMIT CAREER COLLEGE INC | EDR Digital Archive |
| 2010 | SUMMIT CAREER COLLEGE INC | EDR Digital Archive |
| | SUMMIT CAREER COLLEGE INC | EDR Digital Archive |
| | SOUTH COLTON CHURCH OF CHRIST | EDR Digital Archive |
| | SUMMIT CAREER COLLEGE INC | EDR Digital Archive |
| | SUMMIT CAREER COLLEGE INC | EDR Digital Archive |
| | SOUTH COLTON CHURCH OF CHRIST | EDR Digital Archive |

## S COOLEY DR

**851 S COOLEY DR**

| Year | Uses | Source |
|---|---|---|
| 1991 | Courtside Cafe | GTE California Incorporated |

## S COOLEY LN

**1425 S COOLEY LN**

| Year | Uses | Source |
|---|---|---|
| 1991 | Rockwell International | GTE California Incorporated |

**1430 S COOLEY LN**

| Year | Uses | Source |
|---|---|---|
| 1991 | Laurent Creations Of Calif Inc | GTE California Incorporated |

**1450 S COOLEY LN**

| Year | Uses | Source |
|---|---|---|
| 1991 | Kevco Inc | GTE California Incorporated |

## S Meadow Ln

**1150 S Meadow Ln**

| Year | Uses | Source |
|---|---|---|
| 2010 | CORTEZ SYLVIA B | EDR Digital Archive |
| | SUPERIOR SLIDING DOOR REPAIR | EDR Digital Archive |

# FINDINGS

| Year | Uses | Source |
|---|---|---|
| 2010 | LANDSELLER | EDR Digital Archive |
| | CORTEZ SYLVIA B | EDR Digital Archive |
| | SUPERIOR SLIDING DOOR REPAIR | EDR Digital Archive |
| | LANDSELLER | EDR Digital Archive |

## S MEADOW LN

**1150 S MEADOW LN**

| Year | Uses | Source |
|---|---|---|
| 2008 | KWAK Pyong O | Haines Company, Inc. |
| | LATHAN Myeisha | Haines Company, Inc. |
| | LEE James | Haines Company, Inc. |
| | LEYVA Eduardo | Haines Company, Inc. |
| | LUNDBERG Kathy | Haines Company, Inc. |
| | MALONE Candice | Haines Company, Inc. |
| | MARTINEZ Juan | Haines Company, Inc. |
| | MORSE Jennifer | Haines Company, Inc. |
| | NOZAKI James | Haines Company, Inc. |
| | NUNEZ Ruben | Haines Company, Inc. |
| | ODOR Daniel | Haines Company, Inc. |
| | OMS Jeremy | Haines Company, Inc. |
| | ORTIZ Leticla | Haines Company, Inc. |
| | OUTLAW Earl | Haines Company, Inc. |
| | OWEN Victoria | Haines Company, Inc. |
| | PACCA Sylvia | Haines Company, Inc. |
| | PAE Susan | Haines Company, Inc. |
| | PAPIN Edwin | Haines Company, Inc. |
| | PUSSUNG Theodore | Haines Company, Inc. |
| | RAMOS Irma | Haines Company, Inc. |
| | REED Deborah | Haines Company, Inc. |
| | REIDMAN Jerome | Haines Company, Inc. |
| | RIGGS James | Haines Company, Inc. |
| | ROBINSON Nathaniel | Haines Company, Inc. |
| | RODRIGUEZ Vanessa | Haines Company, Inc. |
| | SAHA Anshuman | Haines Company, Inc. |
| | SALDANA Roberto | Haines Company, Inc. |
| | SANTANA Agustin | Haines Company, Inc. |
| | SCHURIG Niel | Haines Company, Inc. |
| | SHARON Irene | Haines Company, Inc. |

# FINDINGS

| Year | Uses | Source |
|---|---|---|
| 2008 | SHEEHAN David | Haines Company, Inc. |
| | SIMPSON Curtis | Haines Company, Inc. |
| | SWAFFORD Carleton | Haines Company, Inc. |
| | SWARUP Puja | Haines Company, Inc. |
| | TAPIA Lizabete | Haines Company, Inc. |
| | TOMITA Mika | Haines Company, Inc. |
| | VARNER Shannon | Haines Company, Inc. |
| | VAZQUEZ Maria | Haines Company, Inc. |
| | WALKER Sam | Haines Company, Inc. |
| | WARDELL Gabriela | Haines Company, Inc. |
| | WEBLEY Marco | Haines Company, Inc. |
| | WEST Patricia | Haines Company, Inc. |
| | WHITE O | Haines Company, Inc. |
| | WILSON Anna | Haines Company, Inc. |
| | ZWIERLEIN Daniel | Haines Company, Inc. |
| | MEADOWS APTS | Haines Company, Inc. |
| | BENNETT J | Haines Company, Inc. |
| | BONINE Layne | Haines Company, Inc. |
| | CARDOSO Maritza | Haines Company, Inc. |
| | CHAVES Natali | Haines Company, Inc. |
| | CHRISTOPAUL Dave | Haines Company, Inc. |
| | CLISBY Ruth | Haines Company, Inc. |
| | COMBS Henry | Haines Company, Inc. |
| | CONTRERAS Josefina | Haines Company, Inc. |
| | CORTEZ Sylvia | Haines Company, Inc. |
| | DUGGEAR Kathy | Haines Company, Inc. |
| | DYNAMIC HOME PHOTO | Haines Company, Inc. |
| | EMDAD Gholamreza | Haines Company, Inc. |
| | GAETA Sandra | Haines Company, Inc. |
| | GANTZ Jonathon | Haines Company, Inc. |
| | GARRO Daniel | Haines Company, Inc. |
| | GREEN Janeila | Haines Company, Inc. |
| | HANNAWAY Zakey | Haines Company, Inc. |
| | HEDGES Breta | Haines Company, Inc. |
| | HERRING Eric | Haines Company, Inc. |
| | HULSE Diana | Haines Company, Inc. |
| | HYLTON Bridgett | Haines Company, Inc. |
| | JIMERSON George | Haines Company, Inc. |

| Year | Uses | Source |
|---|---|---|
| 2008 | JONES Graylan | Haines Company, Inc. |
| | KOBAYASHI Toru | Haines Company, Inc. |
| | KUMAR Samuel | Haines Company, Inc. |
| 1991 | Bondranko Joseph | GTE California Incorporated |
| | Calomino A | GTE California Incorporated |
| | Graham Kevin | GTE California Incorporated |
| | Hase Ivan H | GTE California Incorporated |
| | Hernandez Humberto | GTE California Incorporated |
| | Mandel C | GTE California Incorporated |
| | Navarro W | GTE California Incorporated |
| | Riechel W A | GTE California Incorporated |
| | Sheehan David | GTE California Incorporated |
| | Wendtland Dennis | GTE California Incorporated |

## SANTA FE CT

### 736 SANTA FE CT

| Year | Uses | Source |
|---|---|---|
| 1990 | Quam Jas & Judith | GTE |

### 743 SANTA FE CT

| Year | Uses | Source |
|---|---|---|
| 1990 | Sunseri Cherie & Edw | GTE |

### 744 SANTA FE CT

| Year | Uses | Source |
|---|---|---|
| 1990 | SHRYER MARC DDS | GTE |

### 751 SANTA FE CT

| Year | Uses | Source |
|---|---|---|
| 1990 | Smith Greg S Upl | GTE |

## SANTA FE LN

### 780 SANTA FE LN

| Year | Uses | Source |
|---|---|---|
| 2008 | HERNANDEZ Angel | Haines Company, Inc. |
| 2003 | HERNANDEZ Angel | Haines & Co Publishers |
| 2002 | Hernandez Angel | SBC PACIFIC BELL |
| 1991 | Middleton Jay | GTE California Incorporated |

# FINDINGS

**783 SANTA FE LN**

| Year | Uses | Source |
|---|---|---|
| 2008 | BRUNELLE Steven | Haines Company, Inc. |
| 2003 | GUARIN Nelson | Haines & Co Publishers |

**786 SANTA FE LN**

| Year | Uses | Source |
|---|---|---|
| 2008 | LINTUURAN LUCKY | Haines Company, Inc. |
| | SITOMPUL Arjuna | Haines Company, Inc. |
| 2003 | LEFEVRE Thomas | Haines & Co Publishers |

**789 SANTA FE LN**

| Year | Uses | Source |
|---|---|---|
| 2008 | VELASCO Jesus | Haines Company, Inc. |
| 2003 | MEMA W | Haines & Co Publishers |
| | VELASCO Jesus | Haines & Co Publishers |
| 2002 | Mema W | SBC PACIFIC BELL |
| 1991 | Mc Culloch Jim & Karen | GTE California Incorporated |

**792 SANTA FE LN**

| Year | Uses | Source |
|---|---|---|
| 2008 | HANAPIN Marano | Haines Company, Inc. |
| 2003 | HANAPIN Marano | Haines & Co Publishers |
| 2002 | Hanapin Marano | SBC PACIFIC BELL |
| 1991 | Chambers Ernie R | GTE California Incorporated |

**795 SANTA FE LN**

| Year | Uses | Source |
|---|---|---|
| 2008 | PEABODY Jack | Haines Company, Inc. |
| 2003 | PEABODY Jack | Haines & Co Publishers |

**798 SANTA FE LN**

| Year | Uses | Source |
|---|---|---|
| 2008 | SANCHEZ Jose | Haines Company, Inc. |
| 2003 | SANCHEZ Jose | Haines & Co Publishers |

## Santa Fe Ln

**801 Santa Fe Ln**

| Year | Uses | Source |
|---|---|---|
| 2014 | BAEKS JANITORIAL | EDR Digital Archive |

| Year | Uses | Source |
|---|---|---|
| 2014 | BAEKS JANITORIAL | EDR Digital Archive |
| 2010 | BAEKS JANITORIAL | EDR Digital Archive |
| | BAEKS JANITORIAL | EDR Digital Archive |

## SANTA FE LN

### 801 SANTA FE LN

| Year | Uses | Source |
|---|---|---|
| 2008 | LEE Kuen | Haines Company, Inc. |
| | BAEK Tae Hwa | Haines Company, Inc. |
| 2003 | LEE Kuen | Haines & Co Publishers |

### 804 SANTA FE LN

| Year | Uses | Source |
|---|---|---|
| 2008 | LUNA Mike | Haines Company, Inc. |
| 2003 | LUNA Mika | Haines & Co Publishers |

### 807 SANTA FE LN

| Year | Uses | Source |
|---|---|---|
| 2008 | GILSTRAP Christina | Haines Company, Inc. |
| 2003 | WILMOT Cindy | Haines & Co Publishers |

### 810 SANTA FE LN

| Year | Uses | Source |
|---|---|---|
| 2008 | BELL William | Haines Company, Inc. |

### 813 SANTA FE LN

| Year | Uses | Source |
|---|---|---|
| 2008 | SEIDERS William | Haines Company, Inc. |
| 2003 | SEIDERS William | Haines & Co Publishers |
| 1991 | Seiders Wm | GTE California Incorporated |

### 816 SANTA FE LN

| Year | Uses | Source |
|---|---|---|
| 2008 | FONDA William | Haines Company, Inc. |
| 2003 | HICKS Donald | Haines & Co Publishers |

### 819 SANTA FE LN

| Year | Uses | Source |
|---|---|---|
| 2008 | OREJEL Rosa | Haines Company, Inc. |
| 2003 | WOODS David | Haines & Co Publishers |

# FINDINGS

**822 SANTA FE LN**

| Year | Uses | Source |
|---|---|---|
| 2008 | LOPEZ Cindy | Haines Company, Inc. |
| 2003 | KUTANSKY Tomas | Haines & Co Publishers |

**825 SANTA FE LN**

| Year | Uses | Source |
|---|---|---|
| 2008 | BLANCO Jesus | Haines Company, Inc. |
| 2003 | BLANCO Jesus | Haines & Co Publishers |

**828 SANTA FE LN**

| Year | Uses | Source |
|---|---|---|
| 2008 | MORALES Marino | Haines Company, Inc. |
| 2003 | MORALES Marino | Haines & Co Publishers |
| 1991 | Granados Alicia | GTE California Incorporated |

## Santa Fe Ln

**831 Santa Fe Ln**

| Year | Uses | Source |
|---|---|---|
| 2010 | MARKREADY ELECTRIC | EDR Digital Archive |
| | MARKREADY ELECTRIC | EDR Digital Archive |

## SANTA FE LN

**831 SANTA FE LN**

| Year | Uses | Source |
|---|---|---|
| 2008 | ACENTARES Marcolo | Haines Company, Inc. |
| 2003 | ACENTARES Marcelo | Haines & Co Publishers |

**834 SANTA FE LN**

| Year | Uses | Source |
|---|---|---|
| 2008 | PADAONG Jenovie | Haines Company, Inc. |
| 2003 | JULISTUTY EIli | Haines & Co Publishers |
| | JULISTUTY Elli | Haines & Co Publishers |
| | MACAREWA Fred | Haines & Co Publishers |
| 2002 | Julistuty Elli | SBC PACIFIC BELL |
| | Julistuty Elli | SBC PACIFIC BELL |
| 1991 | MABLES FLOWERS | GTE California Incorporated |
| | Macarewa Fred & Femmy | GTE California Incorporated |

# FINDINGS

**837 SANTA FE LN**

| Year | Uses | Source |
|---|---|---|
| 2008 | JOHNSON Barbara | Haines Company, Inc. |
| 2003 | JOHNSON Barbara | Haines & Co Publishers |

**840 SANTA FE LN**

| Year | Uses | Source |
|---|---|---|
| 2008 | THEXTON Mickey D | Haines Company, Inc. |
| 2003 | MUSSACK Dayna | Haines & Co Publishers |
| | DECARLO Joseph | Haines & Co Publishers |
| 2002 | Mussack Dayna | SBC PACIFIC BELL |

**843 SANTA FE LN**

| Year | Uses | Source |
|---|---|---|
| 2008 | OCHOA Manuel | Haines Company, Inc. |
| 2003 | OCHOA Manuel | Haines & Co Publishers |
| 1991 | Ochoa Manuel | GTE California Incorporated |

**846 SANTA FE LN**

| Year | Uses | Source |
|---|---|---|
| 2008 | BOWYER Kathleen | Haines Company, Inc. |
| 2003 | BOWYER Kathlean | Haines & Co Publishers |

**849 SANTA FE LN**

| Year | Uses | Source |
|---|---|---|
| 2008 | BRADLEY Scott | Haines Company, Inc. |
| 2003 | BIEL Jacqueline | Haines & Co Publishers |
| 2002 | Ricker Christy &Troy | SBC PACIFIC BELL |

**853 SANTA FE LN**

| Year | Uses | Source |
|---|---|---|
| 2008 | DEIGADILLO Ruth | Haines Company, Inc. |
| 2003 | PAGDILAO Romao | Haines & Co Publishers |
| 2002 | Pagdilao Romeo | SBC PACIFIC BELL |
| 1991 | Pagdilao Romeo | GTE California Incorporated |

**861 SANTA FE LN**

| Year | Uses | Source |
|---|---|---|
| 2008 | LU Alexander | Haines Company, Inc. |
| 2003 | LU Alexander | Haines & Co Publishers |

# FINDINGS

## SANTO ANTONIO DR E

### 1401 SANTO ANTONIO DR E

| Year | Uses | Source |
|---|---|---|
| 2003 | SANDOVAL Richard | Haines & Co Publishers |
| | SARANG Tauqeer | Haines & Co Publishers |
| | SAUNDERS Gordon | Haines & Co Publishers |
| | SCHLEGEL Brenda | Haines & Co Publishers |
| | SHAMESON Mathew | Haines & Co Publishers |
| | SHETH Dipty | Haines & Co Publishers |
| | SMITH Bruce L | Haines & Co Publishers |
| | SMITH Felicia R | Haines & Co Publishers |
| | SMITH Jennifer A | Haines & Co Publishers |
| | SMITH Kevin | Haines & Co Publishers |
| | STALLINGS Jennifer A | Haines & Co Publishers |
| | STRAUSS J | Haines & Co Publishers |
| | SUHAR Christopher J | Haines & Co Publishers |
| | SURYANI Rani | Haines & Co Publishers |
| | SWEANEY Carey | Haines & Co Publishers |
| | TRIBOUT T | Haines & Co Publishers |
| | WACASEY William | Haines & Co Publishers |
| | WALDRUP R | Haines & Co Publishers |
| | WATSON Barbara | Haines & Co Publishers |
| | WHITE Hiram G | Haines & Co Publishers |
| | WILSON Brian C | Haines & Co Publishers |
| | WILSON R A | Haines & Co Publishers |
| | WITTENBERG David B | Haines & Co Publishers |
| | HOLMES Donna L | Haines & Co Publishers |
| | HOLT Michele | Haines & Co Publishers |
| | HONORE Shellie M | Haines & Co Publishers |
| | HUMPHREY Angela | Haines & Co Publishers |
| | HUSEIN Firas | Haines & Co Publishers |
| | JARA Ana | Haines & Co Publishers |
| | JIMENEZ Alberto | Haines & Co Publishers |
| | JIMENEZ Mary Joe | Haines & Co Publishers |
| | JONES Shalaun | Haines & Co Publishers |
| | JULAIN Allan | Haines & Co Publishers |
| | KATEYAMA Yoshiko | Haines & Co Publishers |
| | KAUSHANSKY Anna | Haines & Co Publishers |

# FINDINGS

| Year | Uses | Source |
|---|---|---|
| 2003 | KEATING Gary W | Haines & Co Publishers |
| | KEITA Cheickoa | Haines & Co Publishers |
| | KHAN Naeem | Haines & Co Publishers |
| | KHANKASHI Bashir | Haines & Co Publishers |
| | KING Tamera | Haines & Co Publishers |
| | KOCH Robert B | Haines & Co Publishers |
| | KROONA A Warner | Haines & Co Publishers |
| | LEAGUE Thomas S | Haines & Co Publishers |
| | LEE Aesuk | Haines & Co Publishers |
| | LEE Kyong S | Haines & Co Publishers |
| | LEWIS Jeremy | Haines & Co Publishers |
| | LIN Qing | Haines & Co Publishers |
| | LONG Laury | Haines & Co Publishers |
| | LOPEZ Gabriel A | Haines & Co Publishers |
| | LOPEZ Thomas C | Haines & Co Publishers |
| | LUJAN Henry | Haines & Co Publishers |
| | LUNDELL Kacee R | Haines & Co Publishers |
| | MALONE Tiffany | Haines & Co Publishers |
| | MANOUS Michael | Haines & Co Publishers |
| | MARLER Michael | Haines & Co Publishers |
| | MATHEWS Willard F | Haines & Co Publishers |
| | MCCARTHY John | Haines & Co Publishers |
| | MCDONALD Jeremy | Haines & Co Publishers |
| | MEDINA Maria | Haines & Co Publishers |
| | MEHREGAN Sohrab | Haines & Co Publishers |
| | MEHTA Ami | Haines & Co Publishers |
| | MENDOZA S | Haines & Co Publishers |
| | MONROYGONZALEZ Claudia | Haines & Co Publishers |
| | MONTANO Robert | Haines & Co Publishers |
| | MONTES Servanto | Haines & Co Publishers |
| | MOORE Michael | Haines & Co Publishers |
| | MOSLEY David | Haines & Co Publishers |
| | NGUYEN Judy | Haines & Co Publishers |
| | OWENS David B | Haines & Co Publishers |
| | PANNU Karan | Haines & Co Publishers |
| | PARDO Klander | Haines & Co Publishers |
| | PARKS Marian E | Haines & Co Publishers |
| | PATTON CC SM | Haines & Co Publishers |

# FINDINGS

| Year | Uses | Source |
|---|---|---|
| 2003 | PERRY Adnan | Haines & Co Publishers |
| | PINER T | Haines & Co Publishers |
| | POPPELL Jessica | Haines & Co Publishers |
| | F PORTER Michael | Haines & Co Publishers |
| | POWAKU Sunil | Haines & Co Publishers |
| | PULIDO Angelina | Haines & Co Publishers |
| | RASHID Shasalee | Haines & Co Publishers |
| | REICH Ryan L | Haines & Co Publishers |
| | REYES John | Haines & Co Publishers |
| | RILEY Robert | Haines & Co Publishers |
| | ROBERT Thrasher | Haines & Co Publishers |
| | RODA Silverio | Haines & Co Publishers |
| | SABBAGH Omar | Haines & Co Publishers |
| | SANDERS Michael | Haines & Co Publishers |
| | CENTREPOINTE APTS | Haines & Co Publishers |
| | ABBEY Jon | Haines & Co Publishers |
| | AMENDOLA John D | Haines & Co Publishers |
| | APRILIANI Tan | Haines & Co Publishers |
| | ARMSTRONG Gloria | Haines & Co Publishers |
| | BARNHART Kathy | Haines & Co Publishers |
| | BARRETT Francis | Haines & Co Publishers |
| | BIRKS Brian | Haines & Co Publishers |
| | BLACKWELL Myisha N | Haines & Co Publishers |
| | BOTHE James | Haines & Co Publishers |
| | BOYER Karen | Haines & Co Publishers |
| | BROWN Dale B | Haines & Co Publishers |
| | CALLENDER Kristin M | Haines & Co Publishers |
| | CARTER M | Haines & Co Publishers |
| | CASTNER Kacie | Haines & Co Publishers |
| | CENTREPOINTE APARTMENTS | Haines & Co Publishers |
| | CHOI Jae Joon | Haines & Co Publishers |
| | CHOUDHARY Baber | Haines & Co Publishers |
| | CHRISTENSON Mike | Haines & Co Publishers |
| | CHUBBS Sonia | Haines & Co Publishers |
| | COHN Robert L | Haines & Co Publishers |
| | COLLUM Harold W | Haines & Co Publishers |
| | COPLEY Sean | Haines & Co Publishers |
| | CRESS Kenneth P | Haines & Co Publishers |

# FINDINGS

| Year | Uses | Source |
|---|---|---|
| 2003 | DAMIANI Robert | Haines & Co Publishers |
| | DAVIS Anthea | Haines & Co Publishers |
| | DAWSON Michael P | Haines & Co Publishers |
| | DEMAIN Jaklain | Haines & Co Publishers |
| | DENNIS Tamisha | Haines & Co Publishers |
| | DOUGHTON Kenneth | Haines & Co Publishers |
| | DRAKE Matt | Haines & Co Publishers |
| | DURRIN Brian Jr | Haines & Co Publishers |
| | ESPINOZA Marlene | Haines & Co Publishers |
| | FACEN Marquita | Haines & Co Publishers |
| | FANSLER David W | Haines & Co Publishers |
| | FERNANDEZ Joey | Haines & Co Publishers |
| | FOX Randall L | Haines & Co Publishers |
| | GARCIA Johnny | Haines & Co Publishers |
| | GERGIS N | Haines & Co Publishers |
| | GERMAN E J | Haines & Co Publishers |
| | GONZALEZ Christophar | Haines & Co Publishers |
| | GRACIANO Israel J | Haines & Co Publishers |
| | GREENE D | Haines & Co Publishers |
| | GREWAL Hardyal S | Haines & Co Publishers |
| | GROOTHUIS Gregg | Haines & Co Publishers |
| | GUTIERREZ Carolina S | Haines & Co Publishers |
| | GUY Larry | Haines & Co Publishers |
| | HAIMAN Charles E | Haines & Co Publishers |
| | HALL Larry | Haines & Co Publishers |
| | HALLETT Robert | Haines & Co Publishers |
| | HALLMARK Ben | Haines & Co Publishers |
| | HALLMARK Kim | Haines & Co Publishers |
| | HANSEN Ted C | Haines & Co Publishers |
| | HENDERSON Dorian | Haines & Co Publishers |

## SOUTH COOLEY DR W

### 671 SOUTH COOLEY DR W

| Year | Uses | Source |
|---|---|---|
| 2008 | HS MEDICAL INC | Haines Company, Inc. |

# FINDINGS

**673 SOUTH COOLEY DR W**

| Year | Uses | Source |
|---|---|---|
| 2008 | MARK READY ELECTRIC | Haines Company, Inc. |
| | BLACK ROSE UNIFORMS | Haines Company, Inc. |
| | INLAND TRANSPORT INC | Haines Company, Inc. |

## SUGAR PINE LN

**1789 SUGAR PINE LN**

| Year | Uses | Source |
|---|---|---|
| 2008 | HEREDIA Jacqueline | Haines Company, Inc. |
| 2003 | BARBER Jacqueline | Haines & Co Publishers |

**1791 SUGAR PINE LN**

| Year | Uses | Source |
|---|---|---|
| 2008 | SALDANA Guadalupe | Haines Company, Inc. |
| 2003 | SALDANA Guadalupe | Haines & Co Publishers |

**1799 SUGAR PINE LN**

| Year | Uses | Source |
|---|---|---|
| 2008 | MUNIZ Lucia | Haines Company, Inc. |
| | VIERA Jose | Haines Company, Inc. |
| 2003 | VIERA Jose | Haines & Co Publishers |
| | MUNIZ Lucia | Haines & Co Publishers |
| 2002 | Muniz Lucia | SBC PACIFIC BELL |
| 1991 | Coble Mike | GTE California Incorporated |

**1801 SUGAR PINE LN**

| Year | Uses | Source |
|---|---|---|
| 2008 | ALVAREZ MART Sandra | Haines Company, Inc. |
| 2003 | ALVAREZ Sandra | Haines & Co Publishers |
| 1991 | Richardson Tommie K | GTE California Incorporated |

**1805 SUGAR PINE LN**

| Year | Uses | Source |
|---|---|---|
| 2008 | HILL Elizabeth | Haines Company, Inc. |
| 2003 | HILL Elizabeth | Haines & Co Publishers |

**1809 SUGAR PINE LN**

| Year | Uses | Source |
|---|---|---|
| 2008 | BUSTAMANTE Guillermo | Haines Company, Inc. |

| Year | Uses | Source |
|---|---|---|
| 2003 | BUSTAMANTE G | Haines & Co Publishers |

**1813 SUGAR PINE LN**

| Year | Uses | Source |
|---|---|---|
| 2008 | ANDREWS Douglas | Haines Company, Inc. |
| | ROBERTSON Richard | Haines Company, Inc. |
| 2003 | ANDREWS Douglas | Haines & Co Publishers |

## Sugar Pine Ln

**1819 Sugar Pine Ln**

| Year | Uses | Source |
|---|---|---|
| 2014 | HELP INTERNATIONAL OUTREACH | EDR Digital Archive |
| | HELP INTERNATIONAL OUTREACH | EDR Digital Archive |
| 2010 | HELP INTERNATIONAL OUTREACH | EDR Digital Archive |
| | JOSIAH MINISTRY | EDR Digital Archive |
| | HELP INTERNATIONAL OUTREACH | EDR Digital Archive |
| | JOSIAH MINISTRY | EDR Digital Archive |

## SUGAR PINE LN

**1819 SUGAR PINE LN**

| Year | Uses | Source |
|---|---|---|
| 2008 | LLAGUNO Marian | Haines Company, Inc. |
| 2003 | LLAGUNO Marian | Haines & Co Publishers |
| 1991 | Harjehausen Scott | GTE California Incorporated |

## Sugar Pine Ln

**1825 Sugar Pine Ln**

| Year | Uses | Source |
|---|---|---|
| 2014 | 2ND CHANCE KIDS | EDR Digital Archive |
| | 2ND CHANCE KIDS | EDR Digital Archive |
| 2010 | LOPS COMPUTER SERVICES INC | EDR Digital Archive |
| | LOPS COMPUTER SERVICES INC | EDR Digital Archive |

## SUGAR PINE LN

**1825 SUGAR PINE LN**

| Year | Uses | Source |
|---|---|---|
| 1991 | Meharry Robert A | GTE California Incorporated |

# FINDINGS

**1830 SUGAR PINE LN**

| Year | Uses | Source |
|---|---|---|
| 2008 | LUMBANTOBING Bukti | Haines Company, Inc. |
| 2003 | TOBING Bukti | Haines & Co Publishers |

**1831 SUGAR PINE LN**

| Year | Uses | Source |
|---|---|---|
| 2008 | RODRIGUEZ Ramiro | Haines Company, Inc. |
| 2003 | ECK Jared | Haines & Co Publishers |

**1836 SUGAR PINE LN**

| Year | Uses | Source |
|---|---|---|
| 2008 | FIERRO Rodolfo | Haines Company, Inc. |
| 2003 | RODRIGUEZ Ramiro | Haines & Co Publishers |

**1842 SUGAR PINE LN**

| Year | Uses | Source |
|---|---|---|
| 2008 | ANDRAWIS Teresa | Haines Company, Inc. |

**1848 SUGAR PINE LN**

| Year | Uses | Source |
|---|---|---|
| 2008 | DENGEL Anna | Haines Company, Inc. |
| 2003 | SARMIENTO Eleazar | Haines & Co Publishers |

**1854 SUGAR PINE LN**

| Year | Uses | Source |
|---|---|---|
| 2008 | SMITH Wiener | Haines Company, Inc. |
| 2003 | SMITH Wiener | Haines & Co Publishers |

**1860 SUGAR PINE LN**

| Year | Uses | Source |
|---|---|---|
| 2008 | MURRIETA Elaine | Haines Company, Inc. |
| 2003 | MURRIETA Elaine | Haines & Co Publishers |

## TOPEKA WAY

**1837 TOPEKA WAY**

| Year | Uses | Source |
|---|---|---|
| 2008 | LUVA Victor | Haines Company, Inc. |
| 2003 | LUVA Victor | Haines & Co Publishers |

# FINDINGS

**1843 TOPEKA WAY**

| Year | Uses | Source |
|---|---|---|
| 2008 | XXXX | Haines Company, Inc. |
| 2003 | DECARLO Joseph | Haines & Co Publishers |

**1849 TOPEKA WAY**

| Year | Uses | Source |
|---|---|---|
| 2008 | NEWTON Ronald | Haines Company, Inc. |
| | GOMEZ Stephanie | Haines Company, Inc. |
| 2003 | GOMEZ Ralph A | Haines & Co Publishers |
| | NEWTON Ronald | Haines & Co Publishers |
| 2002 | Gomez Ralph A | SBC PACIFIC BELL |
| 1991 | Newton R | GTE California Incorporated |

**1855 TOPEKA WAY**

| Year | Uses | Source |
|---|---|---|
| 2008 | SALINAS Marisol | Haines Company, Inc. |
| 2003 | SALINAS Marisol | Haines & Co Publishers |

**1861 TOPEKA WAY**

| Year | Uses | Source |
|---|---|---|
| 2008 | PENDERGRAFT Leslie | Haines Company, Inc. |
| 2003 | PENDERGRAFT Leslie | Haines & Co Publishers |

**1867 TOPEKA WAY**

| Year | Uses | Source |
|---|---|---|
| 2008 | RAZO Adela | Haines Company, Inc. |
| 2003 | RAZO Adela | Haines & Co Publishers |
| 1991 | Kemena Lloyd | GTE California Incorporated |

**1873 TOPEKA WAY**

| Year | Uses | Source |
|---|---|---|
| 2008 | DANFORTH Rick | Haines Company, Inc. |
| 2003 | DANFORTH Rick | Haines & Co Publishers |
| 1991 | Weaver Daniel S | GTE California Incorporated |

**1879 TOPEKA WAY**

| Year | Uses | Source |
|---|---|---|
| 2008 | WILLIAMS Kurt | Haines Company, Inc. |
| 2003 | JABAJI Bahije | Haines & Co Publishers |

# FINDINGS

**1885 TOPEKA WAY**

| Year | Uses | Source |
|---|---|---|
| 2008 | BAGANI Calvin | Haines Company, Inc. |
| 2003 | BAGANI Calvin | Haines & Co Publishers |

**1890 TOPEKA WAY**

| Year | Uses | Source |
|---|---|---|
| 2008 | GARNICA Karina | Haines Company, Inc. |
| 2003 | MADRIGAL Anthony | Haines & Co Publishers |

**1891 TOPEKA WAY**

| Year | Uses | Source |
|---|---|---|
| 2008 | SUBAN Celia | Haines Company, Inc. |
| 2003 | SUBAN Celia | Haines & Co Publishers |
| 2002 | Cooksey Cecilia | SBC PACIFIC BELL |

**1896 TOPEKA WAY**

| Year | Uses | Source |
|---|---|---|
| 2008 | MILLER Brandon | Haines Company, Inc. |
| 2003 | MILLER Brandon | Haines & Co Publishers |

**1900 TOPEKA WAY**

| Year | Uses | Source |
|---|---|---|
| 2008 | MACKEY Yvonne | Haines Company, Inc. |
| 2003 | FERRARINI Peter | Haines & Co Publishers |

**1901 TOPEKA WAY**

| Year | Uses | Source |
|---|---|---|
| 2008 | MAGGARD Robt | Haines Company, Inc. |
| 2003 | MAGGARD Robt | Haines & Co Publishers |
| 1991 | Maggard Robt | GTE California Incorporated |

**1906 TOPEKA WAY**

| Year | Uses | Source |
|---|---|---|
| 2008 | SANCHEZ Daniel | Haines Company, Inc. |
| 2003 | SILVA Carmen | Haines & Co Publishers |
| | SANCHEZ Daniel | Haines & Co Publishers |
| 2002 | Silva Carmen | SBC PACIFIC BELL |

**1907 TOPEKA WAY**

| Year | Uses | Source |
|---|---|---|
| 2008 | XXXX | Haines Company, Inc. |

# FINDINGS

| Year | Uses | Source |
|---|---|---|
| 2003 | BERNAL Richard P | Haines & Co Publishers |
| | LANE Cheryl | Haines & Co Publishers |
| 2002 | Bernal Richard P | SBC PACIFIC BELL |

**1912 TOPEKA WAY**

| Year | Uses | Source |
|---|---|---|
| 2008 | ORNELAS Joe | Haines Company, Inc. |
| 2003 | ORNELAS Joe | Haines & Co Publishers |

**1913 TOPEKA WAY**

| Year | Uses | Source |
|---|---|---|
| 2008 | KLEPPER Jack | Haines Company, Inc. |
| 2003 | DOWLING Roberta | Haines & Co Publishers |

**1916 TOPEKA WAY**

| Year | Uses | Source |
|---|---|---|
| 2003 | QUION Virgilio | Haines & Co Publishers |
| | CRUZ Victor | Haines & Co Publishers |

**1918 TOPEKA WAY**

| Year | Uses | Source |
|---|---|---|
| 2008 | PERALES Julie | Haines Company, Inc. |
| 2002 | Cruz Victor | SBC PACIFIC BELL |

**1919 TOPEKA WAY**

| Year | Uses | Source |
|---|---|---|
| 2008 | ALVARADO Arthur | Haines Company, Inc. |
| 2003 | ALVARADO Arthur | Haines & Co Publishers |

**1924 TOPEKA WAY**

| Year | Uses | Source |
|---|---|---|
| 2008 | HANSON Keith | Haines Company, Inc. |
| 2003 | FENSTER Gary | Haines & Co Publishers |
| 1991 | Schwartz B Potter | GTE California Incorporated |

**1925 TOPEKA WAY**

| Year | Uses | Source |
|---|---|---|
| 2008 | WALLIN Jeana | Haines Company, Inc. |
| 2003 | ABBASI Fares | Haines & Co Publishers |
| 1991 | Ilgenfritz Thos & Betsy | GTE California Incorporated |

# FINDINGS

## TORREY PINE DR

### 932 TORREY PINE DR

| Year | Uses | Source |
|---|---|---|
| 2008 | MEYER Mana | Haines Company, Inc. |

### 940 TORREY PINE DR

| Year | Uses | Source |
|---|---|---|
| 2008 | XXXX | Haines Company, Inc. |

### 948 TORREY PINE DR

| Year | Uses | Source |
|---|---|---|
| 2008 | INLOW David | Haines Company, Inc. |

### 956 TORREY PINE DR

| Year | Uses | Source |
|---|---|---|
| 2008 | GUERRA Victor | Haines Company, Inc. |

### 966 TORREY PINE DR

| Year | Uses | Source |
|---|---|---|
| 2008 | HUNTER Dwight | Haines Company, Inc. |

### 982 TORREY PINE DR

| Year | Uses | Source |
|---|---|---|
| 2008 | DARWIN David | Haines Company, Inc. |

### 990 TORREY PINE DR

| Year | Uses | Source |
|---|---|---|
| 2008 | WOOD GARY PROFESSIONAL PAINTNG | Haines Company, Inc. |
| | AMIDON Tucker | Haines Company, Inc. |

### 1000 TORREY PINE DR

| Year | Uses | Source |
|---|---|---|
| 2008 | GIBSON Richard | Haines Company, Inc. |

### 1008 TORREY PINE DR

| Year | Uses | Source |
|---|---|---|
| 2008 | CRUZ Ana | Haines Company, Inc. |

### 1016 TORREY PINE DR

| Year | Uses | Source |
|---|---|---|
| 2008 | HAROS Jenifer | Haines Company, Inc. |

# FINDINGS

**1020 TORREY PINE DR**

| Year | Uses | Source |
|---|---|---|
| 2008 | SANKER Eddle | Haines Company, Inc. |

**1024 TORREY PINE DR**

| Year | Uses | Source |
|---|---|---|
| 2008 | MARTINEZ Ray | Haines Company, Inc. |

**1025 TORREY PINE DR**

| Year | Uses | Source |
|---|---|---|
| 2008 | HOANG Thong | Haines Company, Inc. |
| | MCDONOUGH Lana | Haines Company, Inc. |

**1032 TORREY PINE DR**

| Year | Uses | Source |
|---|---|---|
| 2008 | XXXX | Haines Company, Inc. |

**1033 TORREY PINE DR**

| Year | Uses | Source |
|---|---|---|
| 2008 | CRAWFORD Dolores | Haines Company, Inc. |

**1040 TORREY PINE DR**

| Year | Uses | Source |
|---|---|---|
| 2008 | MURRIETA Jerry | Haines Company, Inc. |
| | PANDO Suzanne | Haines Company, Inc. |

**1041 TORREY PINE DR**

| Year | Uses | Source |
|---|---|---|
| 2008 | SANCHEZ Pauline | Haines Company, Inc. |

**1048 TORREY PINE DR**

| Year | Uses | Source |
|---|---|---|
| 2008 | BENVENISTI Jonathan | Haines Company, Inc. |

**1049 TORREY PINE DR**

| Year | Uses | Source |
|---|---|---|
| 2008 | SILVA Nelson | Haines Company, Inc. |

**1056 TORREY PINE DR**

| Year | Uses | Source |
|---|---|---|
| 2008 | HERRERA M | Haines Company, Inc. |
| | TORRES Geronimo | Haines Company, Inc. |

# FINDINGS

## TORREY PINES DR

### 990 TORREY PINES DR

| Year | Uses | Source |
|---|---|---|
| 2002 | PAINTING | SBC PACIFIC BELL |
| | WOOD GARY PROFESSIONAL | SBC PACIFIC BELL |

### 1025 TORREY PINES DR

| Year | Uses | Source |
|---|---|---|
| 2002 | Hoang Thong | SBC PACIFIC BELL |

## UNION

### 1901 UNION

| Year | Uses | Source |
|---|---|---|
| 2002 | Chapman Leanna | SBC PACIFIC BELL |

### 1907 UNION

| Year | Uses | Source |
|---|---|---|
| 2002 | Hendrix Fay | SBC PACIFIC BELL |

### 1913 UNION

| Year | Uses | Source |
|---|---|---|
| 2002 | Martinez Jose | SBC PACIFIC BELL |

### 1931 UNION

| Year | Uses | Source |
|---|---|---|
| 2002 | Soza Edgar J | SBC PACIFIC BELL |

## UNION CT

### 1918 UNION CT

| Year | Uses | Source |
|---|---|---|
| 1991 | Vieau B M | GTE California Incorporated |
| | Vlefhaus Rick A | GTE California Incorporated |

## UNION ST

### 1876 UNION ST

| Year | Uses | Source |
|---|---|---|
| 2008 | MALL Edith | Haines Company, Inc. |
| 2003 | BROWN Christopher | Haines & Co Publishers |

# FINDINGS

**1882 UNION ST**

| Year | Uses | Source |
|---|---|---|
| 2008 | LUNA Miguel | Haines Company, Inc. |
| 2003 | GUZMAN Olga | Haines & Co Publishers |

**1887 UNION ST**

| Year | Uses | Source |
|---|---|---|
| 2008 | XXXX | Haines Company, Inc. |
| 2003 | CURRIE John | Haines & Co Publishers |
| 1991 | Daly Jerry | GTE California Incorporated |

**1888 UNION ST**

| Year | Uses | Source |
|---|---|---|
| 2008 | FARAJ Fadl | Haines Company, Inc. |
| 2003 | RICHARDSON Robert | Haines & Co Publishers |

**1894 UNION ST**

| Year | Uses | Source |
|---|---|---|
| 2008 | XXXX | Haines Company, Inc. |
| 2003 | DZIEMAN Daniel | Haines & Co Publishers |

**1900 UNION ST**

| Year | Uses | Source |
|---|---|---|
| 2008 | BRYAN William | Haines Company, Inc. |
| 2003 | WILLIAMS Robert | Haines & Co Publishers |

**1901 UNION ST**

| Year | Uses | Source |
|---|---|---|
| 2008 | WORSTINE Laura | Haines Company, Inc. |
| 2003 | TSAI David | Haines & Co Publishers |
| | CHAPMAN Leanna | Haines & Co Publishers |
| 1991 | Corder Mike | GTE California Incorporated |

**1906 UNION ST**

| Year | Uses | Source |
|---|---|---|
| 2008 | GUINTO Romeo | Haines Company, Inc. |
| 2003 | BLEE William | Haines & Co Publishers |

**1907 UNION ST**

| Year | Uses | Source |
|---|---|---|
| 2008 | KHAZZAN Bashir | Haines Company, Inc. |
| | HENDRIX Fay | Haines Company, Inc. |

# FINDINGS

| Year | Uses | Source |
|---|---|---|
| 2003 | KHAZZAN Bashir | Haines & Co Publishers |
| | HENDRIX Fay | Haines & Co Publishers |

**1912 UNION ST**

| Year | Uses | Source |
|---|---|---|
| 2008 | ZEPEDA David | Haines Company, Inc. |
| 2003 | OSEGUERA Guillermo | Haines & Co Publishers |
| 1991 | Peavy Howard | GTE California Incorporated |

**1913 UNION ST**

| Year | Uses | Source |
|---|---|---|
| 2008 | MARTINEZ Jose | Haines Company, Inc. |
| 2003 | MARTINEZ Jose | Haines & Co Publishers |

**1918 UNION ST**

| Year | Uses | Source |
|---|---|---|
| 2008 | SILVA L | Haines Company, Inc. |
| 2003 | CANO Robert | Haines & Co Publishers |

**1919 UNION ST**

| Year | Uses | Source |
|---|---|---|
| 2008 | CHUN Mary | Haines Company, Inc. |
| 2003 | CHUN Mary | Haines & Co Publishers |

**1924 UNION ST**

| Year | Uses | Source |
|---|---|---|
| 2008 | PACHECO Ceriobio | Haines Company, Inc. |
| 2003 | KHATIB Ayman | Haines & Co Publishers |

**1925 UNION ST**

| Year | Uses | Source |
|---|---|---|
| 2008 | STEWART Terry E | Haines Company, Inc. |
| 2003 | STEWART Terry E | Haines & Co Publishers |

**1930 UNION ST**

| Year | Uses | Source |
|---|---|---|
| 2008 | DIAZ Renaldo | Haines Company, Inc. |
| 2003 | DIAZ Renaldo | Haines & Co Publishers |

# FINDINGS

**1931 UNION ST**

| Year | Uses | Source |
|---|---|---|
| 2008 | CAFFERY Janet | Haines Company, Inc. |
| | SALAZAR Nelfy | Haines Company, Inc. |
| 2003 | SOZA Edgar J | Haines & Co Publishers |
| 1991 | Mc Carthy J A | GTE California Incorporated |

**1936 UNION ST**

| Year | Uses | Source |
|---|---|---|
| 2008 | FUENTES Jaime | Haines Company, Inc. |
| | SANCHEZ Monica | Haines Company, Inc. |
| 2003 | MATTA Medhat | Haines & Co Publishers |

**1937 UNION ST**

| Year | Uses | Source |
|---|---|---|
| 2008 | CINTRON Orlando | Haines Company, Inc. |
| 2003 | HAMAD Hesham | Haines & Co Publishers |

**1942 UNION ST**

| Year | Uses | Source |
|---|---|---|
| 2008 | WARDWELL David | Haines Company, Inc. |
| 2003 | WARDWELL David | Haines & Co Publishers |

**1943 UNION ST**

| Year | Uses | Source |
|---|---|---|
| 2008 | ASPIAZU Orly | Haines Company, Inc. |
| 2003 | ASPIAZU Orly | Haines & Co Publishers |

**1948 UNION ST**

| Year | Uses | Source |
|---|---|---|
| 2008 | JONES Lance | Haines Company, Inc. |
| 2003 | KIDDER Chad | Haines & Co Publishers |
| 1991 | Hayes Mo | GTE California Incorporated |

## VALLEY SPRING LN

**1100 VALLEY SPRING LN**

| Year | Uses | Source |
|---|---|---|
| 2008 | SAATY Sam | Haines Company, Inc. |
| 2003 | SAATY Sam | Haines & Co Publishers |

## Via Lata

**850 Via Lata**

| Year | Uses | Source |
|---|---|---|
| 2014 | LANDTEC NORTH AMERICA INC | EDR Digital Archive |
| | RESEARCH SOLUTIONS | EDR Digital Archive |
| | IMPULSE CV STAT | EDR Digital Archive |
| | SEVENTH DAY SABBATH CHURCH | EDR Digital Archive |
| | CHRISTIAN FLLWSHP 7TH DAY ADVN | EDR Digital Archive |
| | LANDTEC NORTH AMERICA INC | EDR Digital Archive |
| | RESEARCH SOLUTIONS | EDR Digital Archive |
| | IMPULSE CV STAT | EDR Digital Archive |
| | SEVENTH DAY SABBATH CHURCH | EDR Digital Archive |
| | CHRISTIAN FLLWSHP 7TH DAY ADVN | EDR Digital Archive |
| 2010 | CHRISTIAN FLLWSHP 7TH DAY ADVN | EDR Digital Archive |
| | IMPULSE CV STAT | EDR Digital Archive |
| | RESEARCH SOLUTIONS | EDR Digital Archive |
| | LANDTEC NORTH AMERICA INC | EDR Digital Archive |
| | FUTURE-NET | EDR Digital Archive |
| | ATC ASSOC INC | EDR Digital Archive |
| | SEVENTH DAY SABBATH CHURCH | EDR Digital Archive |
| | CHRISTIAN FLLWSHP 7TH DAY ADVN | EDR Digital Archive |
| | IMPULSE CV STAT | EDR Digital Archive |
| | RESEARCH SOLUTIONS | EDR Digital Archive |
| | LANDTEC NORTH AMERICA INC | EDR Digital Archive |
| | ATC ASSOC INC | EDR Digital Archive |
| | SEVENTH DAY SABBATH CHURCH | EDR Digital Archive |
| | FUTURE-NET | EDR Digital Archive |

**863 Via Lata**

| Year | Uses | Source |
|---|---|---|
| 2014 | FOOTHILL OXYGEN SERVICE INC | EDR Digital Archive |
| | FOOTHILL OXYGEN SERVICE INC | EDR Digital Archive |
| 2010 | FOOTHILL OXYGEN SERVICE INC | EDR Digital Archive |
| | FOOTHILL OXYGEN SERVICE INC | EDR Digital Archive |

**865 Via Lata**

| Year | Uses | Source |
|---|---|---|
| 2014 | RES ENVIRONMENTAL INC | EDR Digital Archive |
| | RES ENVIRONMENTAL INC | EDR Digital Archive |

# FINDINGS

| Year | Uses | Source |
|---|---|---|
| 2010 | RES ENVIRONMENTAL INC | EDR Digital Archive |
| | RES ENVIRONMENTAL INC | EDR Digital Archive |

**897 Via Lata**

| Year | Uses | Source |
|---|---|---|
| 2014 | SOILS SOUTHWEST INC | EDR Digital Archive |
| | SPRIZZI DRINK CO | EDR Digital Archive |
| | PACIFIC AIR IMPROVEMENTS | EDR Digital Archive |
| | ALDASORO ALEJANDRO | EDR Digital Archive |
| | ACE TELECOM SYSTEMS INC | EDR Digital Archive |
| | ALCOHOLICS ANONYMOUS | EDR Digital Archive |
| | INLAND EMPIRE CENTRAL OFFICE | EDR Digital Archive |
| | PRISTINE BUILDERS INC | EDR Digital Archive |
| | SPRIZZI DRINK CO | EDR Digital Archive |
| | PACIFIC AIR IMPROVEMENTS | EDR Digital Archive |
| | ALDASORO ALEJANDRO | EDR Digital Archive |
| | ACE TELECOM SYSTEMS INC | EDR Digital Archive |
| | INLAND EMPIRE CENTRAL OFFICE | EDR Digital Archive |
| | ALCOHOLICS ANONYMOUS | EDR Digital Archive |
| | PRISTINE BUILDERS INC | EDR Digital Archive |
| | SOILS SOUTHWEST INC | EDR Digital Archive |
| 2010 | SOILS SOUTHWEST INC | EDR Digital Archive |
| | HERRING BUILDING LLC | EDR Digital Archive |
| | DUNN-EVICK BUILDING LLC | EDR Digital Archive |
| | SOILS SOUTHWEST INC | EDR Digital Archive |
| | DUNN-EVICK BUILDING LLC | EDR Digital Archive |
| | HERRING BUILDING LLC | EDR Digital Archive |
| | PRISTINE BUILDERS INC | EDR Digital Archive |
| | INLAND EMPIRE | EDR Digital Archive |
| | DEPUY ORTHOPAEDICS INC | EDR Digital Archive |
| | ACE TELECOM SYSTEMS INC | EDR Digital Archive |
| | PROMARK LABEL | EDR Digital Archive |
| | ALWAYS RELIABLE TRUCK SVCS INC | EDR Digital Archive |
| | PRISTINE BUILDERS INC | EDR Digital Archive |
| | INLAND EMPIRE | EDR Digital Archive |
| | DEPUY ORTHOPAEDICS INC | EDR Digital Archive |
| | ACE TELECOM SYSTEMS INC | EDR Digital Archive |
| | PROMARK LABEL | EDR Digital Archive |
| | ALWAYS RELIABLE TRUCK SVCS INC | EDR Digital Archive |

# FINDINGS

**898 Via Lata**

| Year | Uses | Source |
|---|---|---|
| 2014 | ULTRA PRINTING | EDR Digital Archive |
| | A I REPROGRAPHIC INC | EDR Digital Archive |
| | RAC ACCEPTANCE | EDR Digital Archive |
| | A MR | EDR Digital Archive |
| | PHILOS ADOLESCENT TRTMNT CTRS | EDR Digital Archive |
| | DTI INSTALLATION RESOURCES INC | EDR Digital Archive |
| | DIAMOND CONSTRUCTION INC | EDR Digital Archive |
| | ABBOUD DIAMOND CONSTRUCTION | EDR Digital Archive |
| | PHILOS ADOLESCENT TRTMNT CTRS | EDR Digital Archive |
| | A I REPROGRAPHIC INC | EDR Digital Archive |
| | RAC ACCEPTANCE | EDR Digital Archive |
| | A MR | EDR Digital Archive |
| | DTI INSTALLATION RESOURCES INC | EDR Digital Archive |
| | ULTRA PRINTING | EDR Digital Archive |
| | DIAMOND CONSTRUCTION INC | EDR Digital Archive |
| | ABBOUD DIAMOND CONSTRUCTION | EDR Digital Archive |
| 2010 | DIAMOND CONSTRUCTION INC | EDR Digital Archive |
| | MCINTYRE FRAMING COMPANY INC | EDR Digital Archive |
| | ULTRA PRINTING | EDR Digital Archive |
| | DTI INSTALLATION RESOURCES INC | EDR Digital Archive |
| | ABBAS A CALIFORNIA LTD PARTNR | EDR Digital Archive |
| | ADVANCED SOUND | EDR Digital Archive |
| | GLORY AUTO SALES | EDR Digital Archive |
| | QUALITY MOTOR AUTO SALES | EDR Digital Archive |
| | ODEN DAVID PRODUCTIONS | EDR Digital Archive |
| | DIAMOND CONSTRUCTION INC | EDR Digital Archive |
| | MCINTYRE FRAMING COMPANY INC | EDR Digital Archive |
| | ULTRA PRINTING | EDR Digital Archive |
| | ODEN DAVID PRODUCTIONS | EDR Digital Archive |
| | DTI INSTALLATION RESOURCES INC | EDR Digital Archive |
| | ADVANCED SOUND | EDR Digital Archive |
| | QUALITY MOTOR AUTO SALES | EDR Digital Archive |
| | GLORY AUTO SALES | EDR Digital Archive |
| | ABBAS A CALIFORNIA LTD PARTNR | EDR Digital Archive |

**937 Via Lata**

| Year | Uses | Source |
|---|---|---|
| 2014 | CITADEL COMMUNITY DEV CORP | EDR Digital Archive |

| Year | Uses | Source |
|---|---|---|
| 2014 | AMERICAN GEN LF ACCIDENT INSUR | EDR Digital Archive |
| | CITADEL COMMUNITY DEV CORP | EDR Digital Archive |
| | AMERICAN GEN LF ACCIDENT INSUR | EDR Digital Archive |
| 2010 | HOUSEHOLD OF FAITH | EDR Digital Archive |
| | DIAMOND LAKE ESTATES LLC | EDR Digital Archive |
| | NUEVO 72 DEVELOPMENT LLC | EDR Digital Archive |
| | AEI-CASC ENGINEERING INC | EDR Digital Archive |
| | AGUILAR ENGINEERING INC | EDR Digital Archive |
| | AEI AEROSPACE ENGRG & TECHNCL | EDR Digital Archive |
| | HOUSEHOLD OF FAITH | EDR Digital Archive |
| | DIAMOND LAKE ESTATES LLC | EDR Digital Archive |
| | NUEVO 72 DEVELOPMENT LLC | EDR Digital Archive |
| | AEI-CASC ENGINEERING INC | EDR Digital Archive |
| | AGUILAR ENGINEERING INC | EDR Digital Archive |
| | AEI AEROSPACE ENGRG & TECHNCL | EDR Digital Archive |

**944 Via Lata**

| Year | Uses | Source |
|---|---|---|
| 2014 | WHEDBEE JOSEPH DDS | EDR Digital Archive |
| | COLTON DENTAL PARTNERS | EDR Digital Archive |
| | FCF INSURANCE MKGT INC | EDR Digital Archive |
| | TMW PROPERTIES LLC | EDR Digital Archive |
| | FCF INSURANCE MKGT INC | EDR Digital Archive |
| | TMW PROPERTIES LLC | EDR Digital Archive |
| | WHEDBEE JOSEPH DDS | EDR Digital Archive |
| | COLTON DENTAL PARTNERS | EDR Digital Archive |
| 2010 | TMW PROPERTIES LLC | EDR Digital Archive |
| | PARTNERS ADVANTAGE INSURANCE S | EDR Digital Archive |
| | ADVANCED LF PLG INSUR SVCS INC | EDR Digital Archive |
| | PARTNERS ADVANTAGE INSURANCE S | EDR Digital Archive |
| | TMW PROPERTIES LLC | EDR Digital Archive |
| | ADVANCED LF PLG INSUR SVCS INC | EDR Digital Archive |

## VIA LATA ST

**751 VIA LATA ST**

| Year | Uses | Source |
|---|---|---|
| 2008 | CA CHURROS CORP | Haines Company, Inc. |

# FINDINGS

**760 VIA LATA ST**

| Year | Uses | Source |
|---|---|---|
| 2008 | PULMOCARE RESPIRATORY | Haines Company, Inc. |

**793 VIA LATA ST**

| Year | Uses | Source |
|---|---|---|
| 2008 | XXXX | Haines Company, Inc. |

**795 VIA LATA ST**

| Year | Uses | Source |
|---|---|---|
| 2008 | XXXX | Haines Company, Inc. |

**850 VIA LATA ST**

| Year | Uses | Source |
|---|---|---|
| 2008 | COMNTY TEMPLE | Haines Company, Inc. |
| | SEVENTH DAY SABBATH CHURCH | Haines Company, Inc. |
| | CASC ENVIRONMENTAL SERVICES | Haines Company, Inc. |

**863 VIA LATA ST**

| Year | Uses | Source |
|---|---|---|
| 2008 | FOOTHL OXYGEN SERVICE INC | Haines Company, Inc. |

**865 VIA LATA ST**

| Year | Uses | Source |
|---|---|---|
| 2008 | RES ENVIRONMENTAL | Haines Company, Inc. |

**897 VIA LATA ST**

| Year | Uses | Source |
|---|---|---|
| 2008 | HLCD | Haines Company, Inc. |
| | DEPUY SO CALIF | Haines Company, Inc. |
| | PROMARK LABEL | Haines Company, Inc. |
| | AERO TECH SHEET METAL | Haines Company, Inc. |
| | SAN BERNADINO CONSTRUCTION | Haines Company, Inc. |
| | R D B ELECTRONICS CO | Haines Company, Inc. |

**898 VIA LATA ST**

| Year | Uses | Source |
|---|---|---|
| 2008 | ULTRA PRINTING | Haines Company, Inc. |
| | MCINTYRE FRAMING CO INC | Haines Company, Inc. |
| | IDB MOTORS | Haines Company, Inc. |
| | DIAMOND CONSTRUCTION INC | Haines Company, Inc. |
| | BID RITE AUTOS | Haines Company, Inc. |

# FINDINGS

| Year | Uses | Source |
|---|---|---|
| 2008 | AQUA BACKFLOW AND CHLORINATION | Haines Company, Inc. |
| | AMR | Haines Company, Inc. |
| | ABBCO PLUMBING SERVICE | Haines Company, Inc. |
| | ADVANCED SOUND | Haines Company, Inc. |

**937 VIA LATA ST**

| Year | Uses | Source |
|---|---|---|
| 2008 | LCI BUILDERS | Haines Company, Inc. |
| | AEI CASC ENGINEERING | Haines Company, Inc. |
| | AGUILAR ENGINEERING INC | Haines Company, Inc. |
| | CASC ENVIRONMENTAL SERVICES | Haines Company, Inc. |

**944 VIA LATA ST**

| Year | Uses | Source |
|---|---|---|
| 2008 | DIRECTMAIL MARKETING INC | Haines Company, Inc. |

# FINDINGS

## TARGET PROPERTY: ADDRESS NOT IDENTIFIED IN RESEARCH SOURCE

The following Target Property addresses were researched for this report, and the addresses were not identified in the research source.

| Address Researched | Address Not Identified in Research Source |
|---|---|
| Ashley Way | 2014, 2010, 2008, 2003, 2002, 1996, 1995, 1991, 1990, 1985, 1981, 1980, 1975, 1970, 1965, 1964, 1961, 1960, 1956, 1955, 1951, 1950, 1949, 1946, 1945, 1942, 1941, 1940, 1938, 1936, 1934, 1931, 1930, 1926, 1923, 1922 |

## ADJOINING PROPERTY: ADDRESSES NOT IDENTIFIED IN RESEARCH SOURCE

The following Adjoining Property addresses were researched for this report, and the addresses were not identified in research source.

| Address Researched | Address Not Identified in Research Source |
|---|---|
| 1000 FOREST DR | 2014, 2010, 2002, 1996, 1995, 1990, 1985, 1981, 1980, 1975, 1970, 1965, 1964, 1961, 1960, 1956, 1955, 1951, 1950, 1949, 1946, 1945, 1942, 1941, 1940, 1938, 1936, 1934, 1931, 1930, 1926, 1923, 1922 |
| 1000 OAK LEAF DR | 2014, 2010, 2003, 2002, 1996, 1995, 1990, 1985, 1981, 1980, 1975, 1970, 1965, 1964, 1961, 1960, 1956, 1955, 1951, 1950, 1949, 1946, 1945, 1942, 1941, 1940, 1938, 1936, 1934, 1931, 1930, 1926, 1923, 1922 |
| 1000 Oak Leaf Dr | 2008, 2003, 2002, 1996, 1995, 1991, 1990, 1985, 1981, 1980, 1975, 1970, 1965, 1964, 1961, 1960, 1956, 1955, 1951, 1950, 1949, 1946, 1945, 1942, 1941, 1940, 1938, 1936, 1934, 1931, 1930, 1926, 1923, 1922 |
| 1000 Oak Leaf Dr | 2008, 2003, 2002, 1996, 1995, 1991, 1990, 1985, 1981, 1980, 1975, 1970, 1965, 1964, 1961, 1960, 1956, 1955, 1951, 1950, 1949, 1946, 1945, 1942, 1941, 1940, 1938, 1936, 1934, 1931, 1930, 1926, 1923, 1922 |
| 1000 OAKLEAF DR | 2014, 2010, 2008, 2002, 1996, 1995, 1991, 1990, 1985, 1981, 1980, 1975, 1970, 1965, 1964, 1961, 1960, 1956, 1955, 1951, 1950, 1949, 1946, 1945, 1942, 1941, 1940, 1938, 1936, 1934, 1931, 1930, 1926, 1923, 1922 |
| 1000 TORREY PINE DR | 2014, 2010, 2003, 2002, 1996, 1995, 1991, 1990, 1985, 1981, 1980, 1975, 1970, 1965, 1964, 1961, 1960, 1956, 1955, 1951, 1950, 1949, 1946, 1945, 1942, 1941, 1940, 1938, 1936, 1934, 1931, 1930, 1926, 1923, 1922 |
| 1001 FOREST DR | 2014, 2010, 2002, 1996, 1995, 1991, 1990, 1985, 1981, 1980, 1975, 1970, 1965, 1964, 1961, 1960, 1956, 1955, 1951, 1950, 1949, 1946, 1945, 1942, 1941, 1940, 1938, 1936, 1934, 1931, 1930, 1926, 1923, 1922 |
| 1001 OAK LEAF DR | 2014, 2010, 2003, 1996, 1995, 1990, 1985, 1981, 1980, 1975, 1970, 1965, 1964, 1961, 1960, 1956, 1955, 1951, 1950, 1949, 1946, 1945, 1942, 1941, 1940, 1938, 1936, 1934, 1931, 1930, 1926, 1923, 1922 |
| 1001 OAKLEAF DR | 2014, 2010, 2008, 2002, 1996, 1995, 1991, 1990, 1985, 1981, 1980, 1975, 1970, 1965, 1964, 1961, 1960, 1956, 1955, 1951, 1950, 1949, 1946, 1945, 1942, 1941, 1940, 1938, 1936, 1934, 1931, 1930, 1926, 1923, 1922 |
| 1004 FOREST DR | 2014, 2010, 2002, 1996, 1995, 1991, 1990, 1985, 1981, 1980, 1975, 1970, 1965, 1964, 1961, 1960, 1956, 1955, 1951, 1950, 1949, 1946, 1945, 1942, 1941, 1940, 1938, 1936, 1934, 1931, 1930, 1926, 1923, 1922 |
| 1004 OAK LEAF DR | 2014, 2010, 2003, 1996, 1995, 1990, 1985, 1981, 1980, 1975, 1970, 1965, 1964, 1961, 1960, 1956, 1955, 1951, 1950, 1949, 1946, 1945, 1942, 1941, 1940, 1938, 1936, 1934, 1931, 1930, 1926, 1923, 1922 |

# FINDINGS

| Address Researched | Address Not Identified in Research Source |
|---|---|
| 1004 Oak Leaf Dr | 2014, 2008, 2003, 2002, 1996, 1995, 1991, 1990, 1985, 1981, 1980, 1975, 1970, 1965, 1964, 1961, 1960, 1956, 1955, 1951, 1950, 1949, 1946, 1945, 1942, 1941, 1940, 1938, 1936, 1934, 1931, 1930, 1926, 1923, 1922 |
| 1004 Oak Leaf Dr | 2014, 2008, 2003, 2002, 1996, 1995, 1991, 1990, 1985, 1981, 1980, 1975, 1970, 1965, 1964, 1961, 1960, 1956, 1955, 1951, 1950, 1949, 1946, 1945, 1942, 1941, 1940, 1938, 1936, 1934, 1931, 1930, 1926, 1923, 1922 |
| 1004 OAKLEAF DR | 2014, 2010, 2008, 2002, 1996, 1995, 1991, 1990, 1985, 1981, 1980, 1975, 1970, 1965, 1964, 1961, 1960, 1956, 1955, 1951, 1950, 1949, 1946, 1945, 1942, 1941, 1940, 1938, 1936, 1934, 1931, 1930, 1926, 1923, 1922 |
| 1005 FOREST DR | 2014, 2010, 2002, 1996, 1995, 1991, 1990, 1985, 1981, 1980, 1975, 1970, 1965, 1964, 1961, 1960, 1956, 1955, 1951, 1950, 1949, 1946, 1945, 1942, 1941, 1940, 1938, 1936, 1934, 1931, 1930, 1926, 1923, 1922 |
| 1005 Forest Dr | 2014, 2008, 2003, 2002, 1996, 1995, 1991, 1990, 1985, 1981, 1980, 1975, 1970, 1965, 1964, 1961, 1960, 1956, 1955, 1951, 1950, 1949, 1946, 1945, 1942, 1941, 1940, 1938, 1936, 1934, 1931, 1930, 1926, 1923, 1922 |
| 1005 Forest Dr | 2014, 2008, 2003, 2002, 1996, 1995, 1991, 1990, 1985, 1981, 1980, 1975, 1970, 1965, 1964, 1961, 1960, 1956, 1955, 1951, 1950, 1949, 1946, 1945, 1942, 1941, 1940, 1938, 1936, 1934, 1931, 1930, 1926, 1923, 1922 |
| 1005 Oak Leaf Dr | 2008, 2003, 2002, 1996, 1995, 1991, 1990, 1985, 1981, 1980, 1975, 1970, 1965, 1964, 1961, 1960, 1956, 1955, 1951, 1950, 1949, 1946, 1945, 1942, 1941, 1940, 1938, 1936, 1934, 1931, 1930, 1926, 1923, 1922 |
| 1005 Oak Leaf Dr | 2008, 2003, 2002, 1996, 1995, 1991, 1990, 1985, 1981, 1980, 1975, 1970, 1965, 1964, 1961, 1960, 1956, 1955, 1951, 1950, 1949, 1946, 1945, 1942, 1941, 1940, 1938, 1936, 1934, 1931, 1930, 1926, 1923, 1922 |
| 1005 OAK LEAF DR | 2014, 2010, 2003, 2002, 1996, 1995, 1991, 1990, 1985, 1981, 1980, 1975, 1970, 1965, 1964, 1961, 1960, 1956, 1955, 1951, 1950, 1949, 1946, 1945, 1942, 1941, 1940, 1938, 1936, 1934, 1931, 1930, 1926, 1923, 1922 |
| 1005 OAKLEAF DR | 2014, 2010, 2008, 2002, 1996, 1995, 1991, 1990, 1985, 1981, 1980, 1975, 1970, 1965, 1964, 1961, 1960, 1956, 1955, 1951, 1950, 1949, 1946, 1945, 1942, 1941, 1940, 1938, 1936, 1934, 1931, 1930, 1926, 1923, 1922 |
| 1006 OAK LEAF DR | 2014, 2010, 2003, 1996, 1995, 1991, 1990, 1985, 1981, 1980, 1975, 1970, 1965, 1964, 1961, 1960, 1956, 1955, 1951, 1950, 1949, 1946, 1945, 1942, 1941, 1940, 1938, 1936, 1934, 1931, 1930, 1926, 1923, 1922 |
| 1006 Oak Leaf Dr | 2014, 2008, 2003, 2002, 1996, 1995, 1991, 1990, 1985, 1981, 1980, 1975, 1970, 1965, 1964, 1961, 1960, 1956, 1955, 1951, 1950, 1949, 1946, 1945, 1942, 1941, 1940, 1938, 1936, 1934, 1931, 1930, 1926, 1923, 1922 |
| 1006 Oak Leaf Dr | 2014, 2008, 2003, 2002, 1996, 1995, 1991, 1990, 1985, 1981, 1980, 1975, 1970, 1965, 1964, 1961, 1960, 1956, 1955, 1951, 1950, 1949, 1946, 1945, 1942, 1941, 1940, 1938, 1936, 1934, 1931, 1930, 1926, 1923, 1922 |
| 1006 OAKLEAF DR | 2014, 2010, 2008, 2002, 1996, 1995, 1991, 1990, 1985, 1981, 1980, 1975, 1970, 1965, 1964, 1961, 1960, 1956, 1955, 1951, 1950, 1949, 1946, 1945, 1942, 1941, 1940, 1938, 1936, 1934, 1931, 1930, 1926, 1923, 1922 |
| 1008 FOREST DR | 2014, 2010, 2003, 2002, 1996, 1995, 1991, 1990, 1985, 1981, 1980, 1975, 1970, 1965, 1964, 1961, 1960, 1956, 1955, 1951, 1950, 1949, 1946, 1945, 1942, 1941, 1940, 1938, 1936, 1934, 1931, 1930, 1926, 1923, 1922 |
| 1008 OAK LEAF DR | 2014, 2010, 2003, 2002, 1996, 1995, 1991, 1990, 1985, 1981, 1980, 1975, 1970, 1965, 1964, 1961, 1960, 1956, 1955, 1951, 1950, 1949, 1946, 1945, 1942, 1941, 1940, 1938, 1936, 1934, 1931, 1930, 1926, 1923, 1922 |
| 1008 OAKLEAF DR | 2014, 2010, 2008, 2002, 1996, 1995, 1991, 1990, 1985, 1981, 1980, 1975, 1970, 1965, 1964, 1961, 1960, 1956, 1955, 1951, 1950, 1949, 1946, 1945, 1942, 1941, 1940, 1938, 1936, 1934, 1931, 1930, 1926, 1923, 1922 |

# FINDINGS

| Address Researched | Address Not Identified in Research Source |
|---|---|
| 1008 TORREY PINE DR | 2014, 2010, 2003, 2002, 1996, 1995, 1991, 1990, 1985, 1981, 1980, 1975, 1970, 1965, 1964, 1961, 1960, 1956, 1955, 1951, 1950, 1949, 1946, 1945, 1942, 1941, 1940, 1938, 1936, 1934, 1931, 1930, 1926, 1923, 1922 |
| 1009 FOREST DR | 2014, 2010, 2002, 1996, 1995, 1991, 1990, 1985, 1981, 1980, 1975, 1970, 1965, 1964, 1961, 1960, 1956, 1955, 1951, 1950, 1949, 1946, 1945, 1942, 1941, 1940, 1938, 1936, 1934, 1931, 1930, 1926, 1923, 1922 |
| 1009 OAK LEAF DR | 2014, 2010, 2003, 2002, 1996, 1995, 1991, 1990, 1985, 1981, 1980, 1975, 1970, 1965, 1964, 1961, 1960, 1956, 1955, 1951, 1950, 1949, 1946, 1945, 1942, 1941, 1940, 1938, 1936, 1934, 1931, 1930, 1926, 1923, 1922 |
| 1009 OAKLEAF DR | 2014, 2010, 2008, 2002, 1996, 1995, 1991, 1990, 1985, 1981, 1980, 1975, 1970, 1965, 1964, 1961, 1960, 1956, 1955, 1951, 1950, 1949, 1946, 1945, 1942, 1941, 1940, 1938, 1936, 1934, 1931, 1930, 1926, 1923, 1922 |
| 1016 TORREY PINE DR | 2014, 2010, 2003, 2002, 1996, 1995, 1991, 1990, 1985, 1981, 1980, 1975, 1970, 1965, 1964, 1961, 1960, 1956, 1955, 1951, 1950, 1949, 1946, 1945, 1942, 1941, 1940, 1938, 1936, 1934, 1931, 1930, 1926, 1923, 1922 |
| 1018 FOREST DR | 2014, 2010, 2002, 1996, 1995, 1990, 1985, 1981, 1980, 1975, 1970, 1965, 1964, 1961, 1960, 1956, 1955, 1951, 1950, 1949, 1946, 1945, 1942, 1941, 1940, 1938, 1936, 1934, 1931, 1930, 1926, 1923, 1922 |
| 1018 OAK LEAF DR | 2014, 2010, 2003, 1996, 1995, 1991, 1990, 1985, 1981, 1980, 1975, 1970, 1965, 1964, 1961, 1960, 1956, 1955, 1951, 1950, 1949, 1946, 1945, 1942, 1941, 1940, 1938, 1936, 1934, 1931, 1930, 1926, 1923, 1922 |
| 1018 OAKLEAF DR | 2014, 2010, 2008, 2002, 1996, 1995, 1991, 1990, 1985, 1981, 1980, 1975, 1970, 1965, 1964, 1961, 1960, 1956, 1955, 1951, 1950, 1949, 1946, 1945, 1942, 1941, 1940, 1938, 1936, 1934, 1931, 1930, 1926, 1923, 1922 |
| 1019 FOREST DR | 2014, 2010, 1996, 1995, 1991, 1990, 1985, 1981, 1980, 1975, 1970, 1965, 1964, 1961, 1960, 1956, 1955, 1951, 1950, 1949, 1946, 1945, 1942, 1941, 1940, 1938, 1936, 1934, 1931, 1930, 1926, 1923, 1922 |
| 1019 OAK LEAF DR | 2014, 2010, 2003, 1996, 1995, 1990, 1985, 1981, 1980, 1975, 1970, 1965, 1964, 1961, 1960, 1956, 1955, 1951, 1950, 1949, 1946, 1945, 1942, 1941, 1940, 1938, 1936, 1934, 1931, 1930, 1926, 1923, 1922 |
| 1019 OAKLEAF DR | 2014, 2010, 2008, 2002, 1996, 1995, 1991, 1990, 1985, 1981, 1980, 1975, 1970, 1965, 1964, 1961, 1960, 1956, 1955, 1951, 1950, 1949, 1946, 1945, 1942, 1941, 1940, 1938, 1936, 1934, 1931, 1930, 1926, 1923, 1922 |
| 1020 TORREY PINE DR | 2014, 2010, 2003, 2002, 1996, 1995, 1991, 1990, 1985, 1981, 1980, 1975, 1970, 1965, 1964, 1961, 1960, 1956, 1955, 1951, 1950, 1949, 1946, 1945, 1942, 1941, 1940, 1938, 1936, 1934, 1931, 1930, 1926, 1923, 1922 |
| 1024 FOREST DR | 2014, 2010, 2002, 1996, 1995, 1991, 1990, 1985, 1981, 1980, 1975, 1970, 1965, 1964, 1961, 1960, 1956, 1955, 1951, 1950, 1949, 1946, 1945, 1942, 1941, 1940, 1938, 1936, 1934, 1931, 1930, 1926, 1923, 1922 |
| 1024 OAK LEAF DR | 2014, 2010, 2003, 1996, 1995, 1991, 1990, 1985, 1981, 1980, 1975, 1970, 1965, 1964, 1961, 1960, 1956, 1955, 1951, 1950, 1949, 1946, 1945, 1942, 1941, 1940, 1938, 1936, 1934, 1931, 1930, 1926, 1923, 1922 |
| 1024 Oak Leaf Dr | 2014, 2008, 2003, 2002, 1996, 1995, 1991, 1990, 1985, 1981, 1980, 1975, 1970, 1965, 1964, 1961, 1960, 1956, 1955, 1951, 1950, 1949, 1946, 1945, 1942, 1941, 1940, 1938, 1936, 1934, 1931, 1930, 1926, 1923, 1922 |
| 1024 Oak Leaf Dr | 2014, 2008, 2003, 2002, 1996, 1995, 1991, 1990, 1985, 1981, 1980, 1975, 1970, 1965, 1964, 1961, 1960, 1956, 1955, 1951, 1950, 1949, 1946, 1945, 1942, 1941, 1940, 1938, 1936, 1934, 1931, 1930, 1926, 1923, 1922 |
| 1024 OAKLEAF DR | 2014, 2010, 2008, 2002, 1996, 1995, 1991, 1990, 1985, 1981, 1980, 1975, 1970, 1965, 1964, 1961, 1960, 1956, 1955, 1951, 1950, 1949, 1946, 1945, 1942, 1941, 1940, 1938, 1936, 1934, 1931, 1930, 1926, 1923, 1922 |

# FINDINGS

| Address Researched | Address Not Identified in Research Source |
|---|---|
| 1024 TORREY PINE DR | 2014, 2010, 2003, 2002, 1996, 1995, 1991, 1990, 1985, 1981, 1980, 1975, 1970, 1965, 1964, 1961, 1960, 1956, 1955, 1951, 1950, 1949, 1946, 1945, 1942, 1941, 1940, 1938, 1936, 1934, 1931, 1930, 1926, 1923, 1922 |
| 1025 FOREST DR | 2014, 2010, 2002, 1996, 1995, 1991, 1990, 1985, 1981, 1980, 1975, 1970, 1965, 1964, 1961, 1960, 1956, 1955, 1951, 1950, 1949, 1946, 1945, 1942, 1941, 1940, 1938, 1936, 1934, 1931, 1930, 1926, 1923, 1922 |
| 1025 OAK LEAF DR | 2014, 2010, 2003, 2002, 1996, 1995, 1990, 1985, 1981, 1980, 1975, 1970, 1965, 1964, 1961, 1960, 1956, 1955, 1951, 1950, 1949, 1946, 1945, 1942, 1941, 1940, 1938, 1936, 1934, 1931, 1930, 1926, 1923, 1922 |
| 1025 OAKLEAF DR | 2014, 2010, 2008, 2002, 1996, 1995, 1991, 1990, 1985, 1981, 1980, 1975, 1970, 1965, 1964, 1961, 1960, 1956, 1955, 1951, 1950, 1949, 1946, 1945, 1942, 1941, 1940, 1938, 1936, 1934, 1931, 1930, 1926, 1923, 1922 |
| 1025 TORREY PINE DR | 2014, 2010, 2003, 2002, 1996, 1995, 1991, 1990, 1985, 1981, 1980, 1975, 1970, 1965, 1964, 1961, 1960, 1956, 1955, 1951, 1950, 1949, 1946, 1945, 1942, 1941, 1940, 1938, 1936, 1934, 1931, 1930, 1926, 1923, 1922 |
| 1025 TORREY PINES DR | 2014, 2010, 2008, 2003, 1996, 1995, 1991, 1990, 1985, 1981, 1980, 1975, 1970, 1965, 1964, 1961, 1960, 1956, 1955, 1951, 1950, 1949, 1946, 1945, 1942, 1941, 1940, 1938, 1936, 1934, 1931, 1930, 1926, 1923, 1922 |
| 1030 OAK LEAF DR | 2014, 2010, 2003, 2002, 1996, 1995, 1991, 1990, 1985, 1981, 1980, 1975, 1970, 1965, 1964, 1961, 1960, 1956, 1955, 1951, 1950, 1949, 1946, 1945, 1942, 1941, 1940, 1938, 1936, 1934, 1931, 1930, 1926, 1923, 1922 |
| 1030 OAKLEAF DR | 2014, 2010, 2008, 2002, 1996, 1995, 1991, 1990, 1985, 1981, 1980, 1975, 1970, 1965, 1964, 1961, 1960, 1956, 1955, 1951, 1950, 1949, 1946, 1945, 1942, 1941, 1940, 1938, 1936, 1934, 1931, 1930, 1926, 1923, 1922 |
| 1032 TORREY PINE DR | 2014, 2010, 2003, 2002, 1996, 1995, 1991, 1990, 1985, 1981, 1980, 1975, 1970, 1965, 1964, 1961, 1960, 1956, 1955, 1951, 1950, 1949, 1946, 1945, 1942, 1941, 1940, 1938, 1936, 1934, 1931, 1930, 1926, 1923, 1922 |
| 1033 FOREST DR | 2014, 2010, 2002, 1996, 1995, 1991, 1990, 1985, 1981, 1980, 1975, 1970, 1965, 1964, 1961, 1960, 1956, 1955, 1951, 1950, 1949, 1946, 1945, 1942, 1941, 1940, 1938, 1936, 1934, 1931, 1930, 1926, 1923, 1922 |
| 1033 TORREY PINE DR | 2014, 2010, 2003, 2002, 1996, 1995, 1991, 1990, 1985, 1981, 1980, 1975, 1970, 1965, 1964, 1961, 1960, 1956, 1955, 1951, 1950, 1949, 1946, 1945, 1942, 1941, 1940, 1938, 1936, 1934, 1931, 1930, 1926, 1923, 1922 |
| 1040 TORREY PINE DR | 2014, 2010, 2003, 2002, 1996, 1995, 1991, 1990, 1985, 1981, 1980, 1975, 1970, 1965, 1964, 1961, 1960, 1956, 1955, 1951, 1950, 1949, 1946, 1945, 1942, 1941, 1940, 1938, 1936, 1934, 1931, 1930, 1926, 1923, 1922 |
| 1041 BRANCH DR | 2014, 2010, 2002, 1996, 1995, 1991, 1990, 1985, 1981, 1980, 1975, 1970, 1965, 1964, 1961, 1960, 1956, 1955, 1951, 1950, 1949, 1946, 1945, 1942, 1941, 1940, 1938, 1936, 1934, 1931, 1930, 1926, 1923, 1922 |
| 1041 FOREST DR | 2014, 2010, 2002, 1996, 1995, 1991, 1990, 1985, 1981, 1980, 1975, 1970, 1965, 1964, 1961, 1960, 1956, 1955, 1951, 1950, 1949, 1946, 1945, 1942, 1941, 1940, 1938, 1936, 1934, 1931, 1930, 1926, 1923, 1922 |
| 1041 TORREY PINE DR | 2014, 2010, 2003, 2002, 1996, 1995, 1991, 1990, 1985, 1981, 1980, 1975, 1970, 1965, 1964, 1961, 1960, 1956, 1955, 1951, 1950, 1949, 1946, 1945, 1942, 1941, 1940, 1938, 1936, 1934, 1931, 1930, 1926, 1923, 1922 |
| 1048 TORREY PINE DR | 2014, 2010, 2003, 2002, 1996, 1995, 1991, 1990, 1985, 1981, 1980, 1975, 1970, 1965, 1964, 1961, 1960, 1956, 1955, 1951, 1950, 1949, 1946, 1945, 1942, 1941, 1940, 1938, 1936, 1934, 1931, 1930, 1926, 1923, 1922 |
| 1049 FOREST DR | 2014, 2010, 2002, 1996, 1995, 1991, 1990, 1985, 1981, 1980, 1975, 1970, 1965, 1964, 1961, 1960, 1956, 1955, 1951, 1950, 1949, 1946, 1945, 1942, 1941, 1940, 1938, 1936, 1934, 1931, 1930, 1926, 1923, 1922 |

# FINDINGS

| Address Researched | Address Not Identified in Research Source |
|---|---|
| 1049 Forest Dr | 2014, 2008, 2003, 2002, 1996, 1995, 1991, 1990, 1985, 1981, 1980, 1975, 1970, 1965, 1964, 1961, 1960, 1956, 1955, 1951, 1950, 1949, 1946, 1945, 1942, 1941, 1940, 1938, 1936, 1934, 1931, 1930, 1926, 1923, 1922 |
| 1049 Forest Dr | 2014, 2008, 2003, 2002, 1996, 1995, 1991, 1990, 1985, 1981, 1980, 1975, 1970, 1965, 1964, 1961, 1960, 1956, 1955, 1951, 1950, 1949, 1946, 1945, 1942, 1941, 1940, 1938, 1936, 1934, 1931, 1930, 1926, 1923, 1922 |
| 1049 TORREY PINE DR | 2014, 2010, 2003, 2002, 1996, 1995, 1991, 1990, 1985, 1981, 1980, 1975, 1970, 1965, 1964, 1961, 1960, 1956, 1955, 1951, 1950, 1949, 1946, 1945, 1942, 1941, 1940, 1938, 1936, 1934, 1931, 1930, 1926, 1923, 1922 |
| 1056 TORREY PINE DR | 2014, 2010, 2003, 2002, 1996, 1995, 1991, 1990, 1985, 1981, 1980, 1975, 1970, 1965, 1964, 1961, 1960, 1956, 1955, 1951, 1950, 1949, 1946, 1945, 1942, 1941, 1940, 1938, 1936, 1934, 1931, 1930, 1926, 1923, 1922 |
| 1057 BRANCH DR | 2014, 2010, 2002, 1996, 1995, 1991, 1990, 1985, 1981, 1980, 1975, 1970, 1965, 1964, 1961, 1960, 1956, 1955, 1951, 1950, 1949, 1946, 1945, 1942, 1941, 1940, 1938, 1936, 1934, 1931, 1930, 1926, 1923, 1922 |
| 1057 FOREST DR | 2014, 2010, 1996, 1995, 1991, 1990, 1985, 1981, 1980, 1975, 1970, 1965, 1964, 1961, 1960, 1956, 1955, 1951, 1950, 1949, 1946, 1945, 1942, 1941, 1940, 1938, 1936, 1934, 1931, 1930, 1926, 1923, 1922 |
| 1057 Forest Dr | 2014, 2008, 2003, 2002, 1996, 1995, 1991, 1990, 1985, 1981, 1980, 1975, 1970, 1965, 1964, 1961, 1960, 1956, 1955, 1951, 1950, 1949, 1946, 1945, 1942, 1941, 1940, 1938, 1936, 1934, 1931, 1930, 1926, 1923, 1922 |
| 1057 Forest Dr | 2014, 2008, 2003, 2002, 1996, 1995, 1991, 1990, 1985, 1981, 1980, 1975, 1970, 1965, 1964, 1961, 1960, 1956, 1955, 1951, 1950, 1949, 1946, 1945, 1942, 1941, 1940, 1938, 1936, 1934, 1931, 1930, 1926, 1923, 1922 |
| 1061 BRANCH DR | 2014, 2010, 1996, 1995, 1990, 1985, 1981, 1980, 1975, 1970, 1965, 1964, 1961, 1960, 1956, 1955, 1951, 1950, 1949, 1946, 1945, 1942, 1941, 1940, 1938, 1936, 1934, 1931, 1930, 1926, 1923, 1922 |
| 1065 FOREST DR | 2014, 2010, 2002, 1996, 1995, 1991, 1990, 1985, 1981, 1980, 1975, 1970, 1965, 1964, 1961, 1960, 1956, 1955, 1951, 1950, 1949, 1946, 1945, 1942, 1941, 1940, 1938, 1936, 1934, 1931, 1930, 1926, 1923, 1922 |
| 1100 BLUE RDG LN | 2014, 2010, 2008, 2002, 1996, 1995, 1991, 1990, 1985, 1981, 1980, 1975, 1970, 1965, 1964, 1961, 1960, 1956, 1955, 1951, 1950, 1949, 1946, 1945, 1942, 1941, 1940, 1938, 1936, 1934, 1931, 1930, 1926, 1923, 1922 |
| 1100 BLUE RIDGE LN | 2014, 2010, 2003, 2002, 1996, 1995, 1990, 1985, 1981, 1980, 1975, 1970, 1965, 1964, 1961, 1960, 1956, 1955, 1951, 1950, 1949, 1946, 1945, 1942, 1941, 1940, 1938, 1936, 1934, 1931, 1930, 1926, 1923, 1922 |
| 1100 MOUNTAIN VIEW LN | 2014, 2010, 2002, 1996, 1995, 1991, 1990, 1985, 1981, 1980, 1975, 1970, 1965, 1964, 1961, 1960, 1956, 1955, 1951, 1950, 1949, 1946, 1945, 1942, 1941, 1940, 1938, 1936, 1934, 1931, 1930, 1926, 1923, 1922 |
| 1100 VALLEY SPRING LN | 2014, 2010, 2002, 1996, 1995, 1991, 1990, 1985, 1981, 1980, 1975, 1970, 1965, 1964, 1961, 1960, 1956, 1955, 1951, 1950, 1949, 1946, 1945, 1942, 1941, 1940, 1938, 1936, 1934, 1931, 1930, 1926, 1923, 1922 |
| 1101 BLUE RDG LN | 2014, 2010, 2008, 2002, 1996, 1995, 1991, 1990, 1985, 1981, 1980, 1975, 1970, 1965, 1964, 1961, 1960, 1956, 1955, 1951, 1950, 1949, 1946, 1945, 1942, 1941, 1940, 1938, 1936, 1934, 1931, 1930, 1926, 1923, 1922 |
| 1101 BLUE RIDGE LN | 2014, 2010, 2003, 2002, 1996, 1995, 1990, 1985, 1981, 1980, 1975, 1970, 1965, 1964, 1961, 1960, 1956, 1955, 1951, 1950, 1949, 1946, 1945, 1942, 1941, 1940, 1938, 1936, 1934, 1931, 1930, 1926, 1923, 1922 |
| 1101 MOUNTAIN VIEW BLVD | 2014, 2010, 2008, 2002, 1996, 1995, 1991, 1990, 1985, 1981, 1980, 1975, 1970, 1965, 1964, 1961, 1960, 1956, 1955, 1951, 1950, 1949, 1946, 1945, 1942, 1941, 1940, 1938, 1936, 1934, 1931, 1930, 1926, 1923, 1922 |

# FINDINGS

| Address Researched | Address Not Identified in Research Source |
|---|---|
| 1101 MOUNTAIN VIEW LN | 2014, 2010, 2002, 1996, 1995, 1991, 1990, 1985, 1981, 1980, 1975, 1970, 1965, 1964, 1961, 1960, 1956, 1955, 1951, 1950, 1949, 1946, 1945, 1942, 1941, 1940, 1938, 1936, 1934, 1931, 1930, 1926, 1923, 1922 |
| 1107 MOUNTAIN VIEW BLVD | 2014, 2010, 2008, 2002, 1996, 1995, 1991, 1990, 1985, 1981, 1980, 1975, 1970, 1965, 1964, 1961, 1960, 1956, 1955, 1951, 1950, 1949, 1946, 1945, 1942, 1941, 1940, 1938, 1936, 1934, 1931, 1930, 1926, 1923, 1922 |
| 1109 MOUNTAIN VIEW BLVD | 2014, 2010, 2008, 2002, 1996, 1995, 1991, 1990, 1985, 1981, 1980, 1975, 1970, 1965, 1964, 1961, 1960, 1956, 1955, 1951, 1950, 1949, 1946, 1945, 1942, 1941, 1940, 1938, 1936, 1934, 1931, 1930, 1926, 1923, 1922 |
| 1110 BLUE RDG LN | 2014, 2010, 2008, 2002, 1996, 1995, 1991, 1990, 1985, 1981, 1980, 1975, 1970, 1965, 1964, 1961, 1960, 1956, 1955, 1951, 1950, 1949, 1946, 1945, 1942, 1941, 1940, 1938, 1936, 1934, 1931, 1930, 1926, 1923, 1922 |
| 1110 BLUE RIDGE LN | 2014, 2010, 2003, 2002, 1996, 1995, 1991, 1990, 1985, 1981, 1980, 1975, 1970, 1965, 1964, 1961, 1960, 1956, 1955, 1951, 1950, 1949, 1946, 1945, 1942, 1941, 1940, 1938, 1936, 1934, 1931, 1930, 1926, 1923, 1922 |
| 1110 MOUNTAIN VIEW LN | 2014, 2010, 2002, 1996, 1995, 1990, 1985, 1981, 1980, 1975, 1970, 1965, 1964, 1961, 1960, 1956, 1955, 1951, 1950, 1949, 1946, 1945, 1942, 1941, 1940, 1938, 1936, 1934, 1931, 1930, 1926, 1923, 1922 |
| 1111 BLUE RDG LN | 2014, 2010, 2008, 2002, 1996, 1995, 1991, 1990, 1985, 1981, 1980, 1975, 1970, 1965, 1964, 1961, 1960, 1956, 1955, 1951, 1950, 1949, 1946, 1945, 1942, 1941, 1940, 1938, 1936, 1934, 1931, 1930, 1926, 1923, 1922 |
| 1111 BLUE RIDGE LN | 2014, 2010, 2003, 1996, 1995, 1991, 1990, 1985, 1981, 1980, 1975, 1970, 1965, 1964, 1961, 1960, 1956, 1955, 1951, 1950, 1949, 1946, 1945, 1942, 1941, 1940, 1938, 1936, 1934, 1931, 1930, 1926, 1923, 1922 |
| 1111 MOUNTAIN VIEW LN | 2014, 2010, 2002, 1996, 1995, 1991, 1990, 1985, 1981, 1980, 1975, 1970, 1965, 1964, 1961, 1960, 1956, 1955, 1951, 1950, 1949, 1946, 1945, 1942, 1941, 1940, 1938, 1936, 1934, 1931, 1930, 1926, 1923, 1922 |
| 1113 MOUNTAIN VIEW BLVD | 2014, 2010, 2008, 2002, 1996, 1995, 1991, 1990, 1985, 1981, 1980, 1975, 1970, 1965, 1964, 1961, 1960, 1956, 1955, 1951, 1950, 1949, 1946, 1945, 1942, 1941, 1940, 1938, 1936, 1934, 1931, 1930, 1926, 1923, 1922 |
| 1117 MOUNTAIN VIEW BLVD | 2014, 2010, 2008, 2002, 1996, 1995, 1991, 1990, 1985, 1981, 1980, 1975, 1970, 1965, 1964, 1961, 1960, 1956, 1955, 1951, 1950, 1949, 1946, 1945, 1942, 1941, 1940, 1938, 1936, 1934, 1931, 1930, 1926, 1923, 1922 |
| 1120 BLUE RDG LN | 2014, 2010, 2008, 2002, 1996, 1995, 1991, 1990, 1985, 1981, 1980, 1975, 1970, 1965, 1964, 1961, 1960, 1956, 1955, 1951, 1950, 1949, 1946, 1945, 1942, 1941, 1940, 1938, 1936, 1934, 1931, 1930, 1926, 1923, 1922 |
| 1120 BLUE RIDGE LN | 2014, 2010, 2003, 2002, 1996, 1995, 1990, 1985, 1981, 1980, 1975, 1970, 1965, 1964, 1961, 1960, 1956, 1955, 1951, 1950, 1949, 1946, 1945, 1942, 1941, 1940, 1938, 1936, 1934, 1931, 1930, 1926, 1923, 1922 |
| 1120 MOUNTAIN VIEW LN | 2014, 2010, 2002, 1996, 1995, 1991, 1990, 1985, 1981, 1980, 1975, 1970, 1965, 1964, 1961, 1960, 1956, 1955, 1951, 1950, 1949, 1946, 1945, 1942, 1941, 1940, 1938, 1936, 1934, 1931, 1930, 1926, 1923, 1922 |
| 1121 BLUE RDG LN | 2014, 2010, 2008, 2002, 1996, 1995, 1991, 1990, 1985, 1981, 1980, 1975, 1970, 1965, 1964, 1961, 1960, 1956, 1955, 1951, 1950, 1949, 1946, 1945, 1942, 1941, 1940, 1938, 1936, 1934, 1931, 1930, 1926, 1923, 1922 |
| 1121 BLUE RIDGE LN | 2014, 2010, 2003, 2002, 1996, 1995, 1991, 1990, 1985, 1981, 1980, 1975, 1970, 1965, 1964, 1961, 1960, 1956, 1955, 1951, 1950, 1949, 1946, 1945, 1942, 1941, 1940, 1938, 1936, 1934, 1931, 1930, 1926, 1923, 1922 |
| 1121 MOUNTAIN VIEW LN | 2014, 2010, 2002, 1996, 1995, 1991, 1990, 1985, 1981, 1980, 1975, 1970, 1965, 1964, 1961, 1960, 1956, 1955, 1951, 1950, 1949, 1946, 1945, 1942, 1941, 1940, 1938, 1936, 1934, 1931, 1930, 1926, 1923, 1922 |

# FINDINGS

| Address Researched | Address Not Identified in Research Source |
|---|---|
| 1123 MOUNTAIN VIEW BLVD | 2014, 2010, 2008, 2002, 1996, 1995, 1991, 1990, 1985, 1981, 1980, 1975, 1970, 1965, 1964, 1961, 1960, 1956, 1955, 1951, 1950, 1949, 1946, 1945, 1942, 1941, 1940, 1938, 1936, 1934, 1931, 1930, 1926, 1923, 1922 |
| 1130 BLUE RDG LN | 2014, 2010, 2008, 2002, 1996, 1995, 1991, 1990, 1985, 1981, 1980, 1975, 1970, 1965, 1964, 1961, 1960, 1956, 1955, 1951, 1950, 1949, 1946, 1945, 1942, 1941, 1940, 1938, 1936, 1934, 1931, 1930, 1926, 1923, 1922 |
| 1130 BLUE RIDGE LN | 2014, 2010, 2003, 1996, 1995, 1991, 1990, 1985, 1981, 1980, 1975, 1970, 1965, 1964, 1961, 1960, 1956, 1955, 1951, 1950, 1949, 1946, 1945, 1942, 1941, 1940, 1938, 1936, 1934, 1931, 1930, 1926, 1923, 1922 |
| 1130 MOUNTAIN VIEW LN | 2014, 2010, 2002, 1996, 1995, 1991, 1990, 1985, 1981, 1980, 1975, 1970, 1965, 1964, 1961, 1960, 1956, 1955, 1951, 1950, 1949, 1946, 1945, 1942, 1941, 1940, 1938, 1936, 1934, 1931, 1930, 1926, 1923, 1922 |
| 1131 BLUE RDG LN | 2014, 2010, 2008, 2002, 1996, 1995, 1991, 1990, 1985, 1981, 1980, 1975, 1970, 1965, 1964, 1961, 1960, 1956, 1955, 1951, 1950, 1949, 1946, 1945, 1942, 1941, 1940, 1938, 1936, 1934, 1931, 1930, 1926, 1923, 1922 |
| 1131 BLUE RIDGE LN | 2014, 2010, 2003, 1996, 1995, 1991, 1990, 1985, 1981, 1980, 1975, 1970, 1965, 1964, 1961, 1960, 1956, 1955, 1951, 1950, 1949, 1946, 1945, 1942, 1941, 1940, 1938, 1936, 1934, 1931, 1930, 1926, 1923, 1922 |
| 1131 MOUNTAIN VIEW LN | 2014, 2010, 2002, 1996, 1995, 1991, 1990, 1985, 1981, 1980, 1975, 1970, 1965, 1964, 1961, 1960, 1956, 1955, 1951, 1950, 1949, 1946, 1945, 1942, 1941, 1940, 1938, 1936, 1934, 1931, 1930, 1926, 1923, 1922 |
| 1140 BLUE RDG LN | 2014, 2010, 2008, 2002, 1996, 1995, 1991, 1990, 1985, 1981, 1980, 1975, 1970, 1965, 1964, 1961, 1960, 1956, 1955, 1951, 1950, 1949, 1946, 1945, 1942, 1941, 1940, 1938, 1936, 1934, 1931, 1930, 1926, 1923, 1922 |
| 1140 BLUE RIDGE LN | 2014, 2010, 2003, 1996, 1995, 1991, 1990, 1985, 1981, 1980, 1975, 1970, 1965, 1964, 1961, 1960, 1956, 1955, 1951, 1950, 1949, 1946, 1945, 1942, 1941, 1940, 1938, 1936, 1934, 1931, 1930, 1926, 1923, 1922 |
| 1140 BLUE RIDGE PL | 2014, 2010, 2008, 2003, 2002, 1996, 1995, 1990, 1985, 1981, 1980, 1975, 1970, 1965, 1964, 1961, 1960, 1956, 1955, 1951, 1950, 1949, 1946, 1945, 1942, 1941, 1940, 1938, 1936, 1934, 1931, 1930, 1926, 1923, 1922 |
| 1140 MOUNTAIN VIEW LN | 2014, 2010, 2002, 1996, 1995, 1991, 1990, 1985, 1981, 1980, 1975, 1970, 1965, 1964, 1961, 1960, 1956, 1955, 1951, 1950, 1949, 1946, 1945, 1942, 1941, 1940, 1938, 1936, 1934, 1931, 1930, 1926, 1923, 1922 |
| 1141 BLUE RDG LN | 2014, 2010, 2008, 2002, 1996, 1995, 1991, 1990, 1985, 1981, 1980, 1975, 1970, 1965, 1964, 1961, 1960, 1956, 1955, 1951, 1950, 1949, 1946, 1945, 1942, 1941, 1940, 1938, 1936, 1934, 1931, 1930, 1926, 1923, 1922 |
| 1141 BLUE RIDGE LN | 2014, 2010, 2003, 1996, 1995, 1991, 1990, 1985, 1981, 1980, 1975, 1970, 1965, 1964, 1961, 1960, 1956, 1955, 1951, 1950, 1949, 1946, 1945, 1942, 1941, 1940, 1938, 1936, 1934, 1931, 1930, 1926, 1923, 1922 |
| 1141 MOUNTAIN VIEW LN | 2014, 2010, 1996, 1995, 1991, 1990, 1985, 1981, 1980, 1975, 1970, 1965, 1964, 1961, 1960, 1956, 1955, 1951, 1950, 1949, 1946, 1945, 1942, 1941, 1940, 1938, 1936, 1934, 1931, 1930, 1926, 1923, 1922 |
| 1150 BLUE RDG LN | 2014, 2010, 2008, 2002, 1996, 1995, 1991, 1990, 1985, 1981, 1980, 1975, 1970, 1965, 1964, 1961, 1960, 1956, 1955, 1951, 1950, 1949, 1946, 1945, 1942, 1941, 1940, 1938, 1936, 1934, 1931, 1930, 1926, 1923, 1922 |
| 1150 BLUE RIDGE LN | 2014, 2010, 2003, 2002, 1996, 1995, 1991, 1990, 1985, 1981, 1980, 1975, 1970, 1965, 1964, 1961, 1960, 1956, 1955, 1951, 1950, 1949, 1946, 1945, 1942, 1941, 1940, 1938, 1936, 1934, 1931, 1930, 1926, 1923, 1922 |
| 1150 MEADOW LN | 2014, 2010, 2008, 2003, 1996, 1995, 1991, 1990, 1985, 1981, 1980, 1975, 1970, 1965, 1964, 1961, 1960, 1956, 1955, 1951, 1950, 1949, 1946, 1945, 1942, 1941, 1940, 1938, 1936, 1934, 1931, 1930, 1926, 1923, 1922 |

# FINDINGS

| Address Researched | Address Not Identified in Research Source |
|---|---|
| 1150 MEADOW LN S | 2014, 2010, 2008, 2002, 1996, 1995, 1991, 1990, 1985, 1981, 1980, 1975, 1970, 1965, 1964, 1961, 1960, 1956, 1955, 1951, 1950, 1949, 1946, 1945, 1942, 1941, 1940, 1938, 1936, 1934, 1931, 1930, 1926, 1923, 1922 |
| 1150 MOUNTAIN VIEW LN | 2014, 2010, 2002, 1996, 1995, 1990, 1985, 1981, 1980, 1975, 1970, 1965, 1964, 1961, 1960, 1956, 1955, 1951, 1950, 1949, 1946, 1945, 1942, 1941, 1940, 1938, 1936, 1934, 1931, 1930, 1926, 1923, 1922 |
| 1150 S MEADOW LN | 2014, 2010, 2003, 2002, 1996, 1995, 1990, 1985, 1981, 1980, 1975, 1970, 1965, 1964, 1961, 1960, 1956, 1955, 1951, 1950, 1949, 1946, 1945, 1942, 1941, 1940, 1938, 1936, 1934, 1931, 1930, 1926, 1923, 1922 |
| 1150 S Meadow Ln | 2014, 2008, 2003, 2002, 1996, 1995, 1991, 1990, 1985, 1981, 1980, 1975, 1970, 1965, 1964, 1961, 1960, 1956, 1955, 1951, 1950, 1949, 1946, 1945, 1942, 1941, 1940, 1938, 1936, 1934, 1931, 1930, 1926, 1923, 1922 |
| 1150 S Meadow Ln | 2014, 2008, 2003, 2002, 1996, 1995, 1991, 1990, 1985, 1981, 1980, 1975, 1970, 1965, 1964, 1961, 1960, 1956, 1955, 1951, 1950, 1949, 1946, 1945, 1942, 1941, 1940, 1938, 1936, 1934, 1931, 1930, 1926, 1923, 1922 |
| 1151 BLUE RDG LN | 2014, 2010, 2008, 2002, 1996, 1995, 1991, 1990, 1985, 1981, 1980, 1975, 1970, 1965, 1964, 1961, 1960, 1956, 1955, 1951, 1950, 1949, 1946, 1945, 1942, 1941, 1940, 1938, 1936, 1934, 1931, 1930, 1926, 1923, 1922 |
| 1151 BLUE RIDGE LN | 2014, 2010, 2003, 1996, 1995, 1990, 1985, 1981, 1980, 1975, 1970, 1965, 1964, 1961, 1960, 1956, 1955, 1951, 1950, 1949, 1946, 1945, 1942, 1941, 1940, 1938, 1936, 1934, 1931, 1930, 1926, 1923, 1922 |
| 1151 MOUNTAIN VIEW LN | 2014, 2010, 2003, 2002, 1996, 1995, 1991, 1990, 1985, 1981, 1980, 1975, 1970, 1965, 1964, 1961, 1960, 1956, 1955, 1951, 1950, 1949, 1946, 1945, 1942, 1941, 1940, 1938, 1936, 1934, 1931, 1930, 1926, 1923, 1922 |
| 1155 MOUNTAIN VIEW TRL | 2014, 2010, 2008, 2003, 2002, 1996, 1995, 1991, 1990, 1985, 1981, 1980, 1975, 1965, 1964, 1961, 1960, 1956, 1955, 1951, 1950, 1949, 1946, 1945, 1942, 1941, 1940, 1938, 1936, 1934, 1931, 1930, 1926, 1923, 1922 |
| 1160 BLUE RDG LN | 2014, 2010, 2008, 2002, 1996, 1995, 1991, 1990, 1985, 1981, 1980, 1975, 1970, 1965, 1964, 1961, 1960, 1956, 1955, 1951, 1950, 1949, 1946, 1945, 1942, 1941, 1940, 1938, 1936, 1934, 1931, 1930, 1926, 1923, 1922 |
| 1160 BLUE RIDGE LN | 2014, 2010, 2003, 1996, 1995, 1991, 1990, 1985, 1981, 1980, 1975, 1970, 1965, 1964, 1961, 1960, 1956, 1955, 1951, 1950, 1949, 1946, 1945, 1942, 1941, 1940, 1938, 1936, 1934, 1931, 1930, 1926, 1923, 1922 |
| 1160 MOUNTAIN VIEW LN | 2014, 2010, 1996, 1995, 1990, 1985, 1981, 1980, 1975, 1970, 1965, 1964, 1961, 1960, 1956, 1955, 1951, 1950, 1949, 1946, 1945, 1942, 1941, 1940, 1938, 1936, 1934, 1931, 1930, 1926, 1923, 1922 |
| 1161 BLUE RDG LN | 2014, 2010, 2008, 2002, 1996, 1995, 1991, 1990, 1985, 1981, 1980, 1975, 1970, 1965, 1964, 1961, 1960, 1956, 1955, 1951, 1950, 1949, 1946, 1945, 1942, 1941, 1940, 1938, 1936, 1934, 1931, 1930, 1926, 1923, 1922 |
| 1161 BLUE RIDGE LN | 2014, 2010, 2003, 2002, 1996, 1995, 1991, 1990, 1985, 1981, 1980, 1975, 1970, 1965, 1964, 1961, 1960, 1956, 1955, 1951, 1950, 1949, 1946, 1945, 1942, 1941, 1940, 1938, 1936, 1934, 1931, 1930, 1926, 1923, 1922 |
| 1161 MOUNTAIN VIEW LN | 2014, 2010, 2002, 1996, 1995, 1991, 1990, 1985, 1981, 1980, 1975, 1970, 1965, 1964, 1961, 1960, 1956, 1955, 1951, 1950, 1949, 1946, 1945, 1942, 1941, 1940, 1938, 1936, 1934, 1931, 1930, 1926, 1923, 1922 |
| 1170 BLUE RDG LN | 2014, 2010, 2008, 2002, 1996, 1995, 1991, 1990, 1985, 1981, 1980, 1975, 1970, 1965, 1964, 1961, 1960, 1956, 1955, 1951, 1950, 1949, 1946, 1945, 1942, 1941, 1940, 1938, 1936, 1934, 1931, 1930, 1926, 1923, 1922 |
| 1170 BLUE RIDGE LN | 2014, 2010, 2003, 2002, 1996, 1995, 1990, 1985, 1981, 1980, 1975, 1970, 1965, 1964, 1961, 1960, 1956, 1955, 1951, 1950, 1949, 1946, 1945, 1942, 1941, 1940, 1938, 1936, 1934, 1931, 1930, 1926, 1923, 1922 |

# FINDINGS

| Address Researched | Address Not Identified in Research Source |
|---|---|
| 1170 MOUNTAIN VIEW LN | 2014, 2010, 2002, 1996, 1995, 1991, 1990, 1985, 1981, 1980, 1975, 1970, 1965, 1964, 1961, 1960, 1956, 1955, 1951, 1950, 1949, 1946, 1945, 1942, 1941, 1940, 1938, 1936, 1934, 1931, 1930, 1926, 1923, 1922 |
| 1171 BLUE RDG LN | 2014, 2010, 2008, 2002, 1996, 1995, 1991, 1990, 1985, 1981, 1980, 1975, 1970, 1965, 1964, 1961, 1960, 1956, 1955, 1951, 1950, 1949, 1946, 1945, 1942, 1941, 1940, 1938, 1936, 1934, 1931, 1930, 1926, 1923, 1922 |
| 1171 BLUE RIDGE LN | 2014, 2010, 2003, 1996, 1995, 1990, 1985, 1981, 1980, 1975, 1970, 1965, 1964, 1961, 1960, 1956, 1955, 1951, 1950, 1949, 1946, 1945, 1942, 1941, 1940, 1938, 1936, 1934, 1931, 1930, 1926, 1923, 1922 |
| 1171 MOUNTAIN VIEW LN | 2014, 2010, 2002, 1996, 1995, 1991, 1990, 1985, 1981, 1980, 1975, 1970, 1965, 1964, 1961, 1960, 1956, 1955, 1951, 1950, 1949, 1946, 1945, 1942, 1941, 1940, 1938, 1936, 1934, 1931, 1930, 1926, 1923, 1922 |
| 1180 MOUNTAIN VIEW LN | 2014, 2010, 1996, 1995, 1990, 1985, 1981, 1980, 1975, 1970, 1965, 1964, 1961, 1960, 1956, 1955, 1951, 1950, 1949, 1946, 1945, 1942, 1941, 1940, 1938, 1936, 1934, 1931, 1930, 1926, 1923, 1922 |
| 1181 MOUNTAIN VIEW LN | 2014, 2010, 2002, 1996, 1995, 1991, 1990, 1985, 1981, 1980, 1975, 1970, 1965, 1964, 1961, 1960, 1956, 1955, 1951, 1950, 1949, 1946, 1945, 1942, 1941, 1940, 1938, 1936, 1934, 1931, 1930, 1926, 1923, 1922 |
| 1190 MOUNTAIN VIEW LN | 2014, 2010, 2002, 1996, 1995, 1991, 1990, 1985, 1981, 1980, 1975, 1970, 1965, 1964, 1961, 1960, 1956, 1955, 1951, 1950, 1949, 1946, 1945, 1942, 1941, 1940, 1938, 1936, 1934, 1931, 1930, 1926, 1923, 1922 |
| 1191 MOUNTAIN VIEW LN | 2014, 2010, 1996, 1995, 1990, 1985, 1981, 1980, 1975, 1970, 1965, 1964, 1961, 1960, 1956, 1955, 1951, 1950, 1949, 1946, 1945, 1942, 1941, 1940, 1938, 1936, 1934, 1931, 1930, 1926, 1923, 1922 |
| 12005 ASPEN CIR | 2014, 2010, 2008, 2003, 2002, 1996, 1995, 1990, 1985, 1981, 1980, 1975, 1970, 1965, 1964, 1961, 1960, 1956, 1955, 1951, 1950, 1949, 1946, 1945, 1942, 1941, 1940, 1938, 1936, 1934, 1931, 1930, 1926, 1923, 1922 |
| 12009 ASPEN CIR | 2014, 2010, 2008, 2003, 2002, 1996, 1995, 1990, 1985, 1981, 1980, 1975, 1970, 1965, 1964, 1961, 1960, 1956, 1955, 1951, 1950, 1949, 1946, 1945, 1942, 1941, 1940, 1938, 1936, 1934, 1931, 1930, 1926, 1923, 1922 |
| 12011 ASPEN CIR | 2014, 2010, 2008, 2003, 2002, 1996, 1995, 1990, 1985, 1981, 1980, 1975, 1970, 1965, 1964, 1961, 1960, 1956, 1955, 1951, 1950, 1949, 1946, 1945, 1942, 1941, 1940, 1938, 1936, 1934, 1931, 1930, 1926, 1923, 1922 |
| 1250 COOLEY DR E | 2014, 2010, 2008, 2002, 1996, 1995, 1991, 1990, 1985, 1981, 1980, 1975, 1970, 1965, 1964, 1961, 1960, 1956, 1955, 1951, 1950, 1949, 1946, 1945, 1942, 1941, 1940, 1938, 1936, 1934, 1931, 1930, 1926, 1923, 1922 |
| 1250 E COOLEY DR | 2014, 2010, 2003, 2002, 1996, 1995, 1985, 1981, 1980, 1975, 1970, 1965, 1964, 1961, 1960, 1956, 1955, 1951, 1950, 1949, 1946, 1945, 1942, 1941, 1940, 1938, 1936, 1934, 1931, 1930, 1926, 1923, 1922 |
| 1280 COOLEY DR E | 2014, 2010, 2008, 2002, 1996, 1995, 1991, 1990, 1985, 1981, 1980, 1975, 1970, 1965, 1964, 1961, 1960, 1956, 1955, 1951, 1950, 1949, 1946, 1945, 1942, 1941, 1940, 1938, 1936, 1934, 1931, 1930, 1926, 1923, 1922 |
| 1280 E COOLEY DR | 2014, 2010, 2003, 2002, 1996, 1995, 1990, 1985, 1981, 1980, 1975, 1970, 1965, 1964, 1961, 1960, 1956, 1955, 1951, 1950, 1949, 1946, 1945, 1942, 1941, 1940, 1938, 1936, 1934, 1931, 1930, 1926, 1923, 1922 |
| 1280 E Cooley Dr | 2008, 2003, 2002, 1996, 1995, 1991, 1990, 1985, 1981, 1980, 1975, 1970, 1965, 1964, 1961, 1960, 1956, 1955, 1951, 1950, 1949, 1946, 1945, 1942, 1941, 1940, 1938, 1936, 1934, 1931, 1930, 1926, 1923, 1922 |
| 1280 E Cooley Dr | 2008, 2003, 2002, 1996, 1995, 1991, 1990, 1985, 1981, 1980, 1975, 1970, 1965, 1964, 1961, 1960, 1956, 1955, 1951, 1950, 1949, 1946, 1945, 1942, 1941, 1940, 1938, 1936, 1934, 1931, 1930, 1926, 1923, 1922 |

# FINDINGS

| Address Researched | Address Not Identified in Research Source |
|---|---|
| 1300 COOLEY DR E | 2014, 2010, 2008, 2002, 1996, 1995, 1991, 1990, 1985, 1981, 1980, 1975, 1970, 1965, 1964, 1961, 1960, 1956, 1955, 1951, 1950, 1949, 1946, 1945, 1942, 1941, 1940, 1938, 1936, 1934, 1931, 1930, 1926, 1923, 1922 |
| 1300 E COOLEY DR | 2014, 2010, 2003, 2002, 1996, 1995, 1991, 1990, 1985, 1981, 1980, 1975, 1970, 1965, 1964, 1961, 1960, 1956, 1955, 1951, 1950, 1949, 1946, 1945, 1942, 1941, 1940, 1938, 1936, 1934, 1931, 1930, 1926, 1923, 1922 |
| 1300 E Cooley Dr | 2008, 2003, 2002, 1996, 1995, 1991, 1990, 1985, 1981, 1980, 1975, 1970, 1965, 1964, 1961, 1960, 1956, 1955, 1951, 1950, 1949, 1946, 1945, 1942, 1941, 1940, 1938, 1936, 1934, 1931, 1930, 1926, 1923, 1922 |
| 1300 E Cooley Dr | 2008, 2003, 2002, 1996, 1995, 1991, 1990, 1985, 1981, 1980, 1975, 1970, 1965, 1964, 1961, 1960, 1956, 1955, 1951, 1950, 1949, 1946, 1945, 1942, 1941, 1940, 1938, 1936, 1934, 1931, 1930, 1926, 1923, 1922 |
| 1300 E Santo Antonio Dr | 2008, 2003, 2002, 1996, 1995, 1991, 1990, 1985, 1981, 1980, 1975, 1970, 1965, 1964, 1961, 1960, 1956, 1955, 1951, 1950, 1949, 1946, 1945, 1942, 1941, 1940, 1938, 1936, 1934, 1931, 1930, 1926, 1923, 1922 |
| 1300 E Santo Antonio Dr | 2008, 2003, 2002, 1996, 1995, 1991, 1990, 1985, 1981, 1980, 1975, 1970, 1965, 1964, 1961, 1960, 1956, 1955, 1951, 1950, 1949, 1946, 1945, 1942, 1941, 1940, 1938, 1936, 1934, 1931, 1930, 1926, 1923, 1922 |
| 1300 East San Antonio Drive | 2014, 2010, 2008, 2003, 2002, 1996, 1995, 1991, 1990, 1985, 1981, 1980, 1975, 1970, 1965, 1964, 1961, 1960, 1956, 1955, 1951, 1950, 1949, 1946, 1945, 1942, 1941, 1940, 1938, 1936, 1934, 1931, 1930, 1926, 1923, 1922 |
| 1325 E Cooley Dr | 2010, 2008, 2003, 2002, 1996, 1995, 1991, 1990, 1985, 1981, 1980, 1975, 1970, 1965, 1964, 1961, 1960, 1956, 1955, 1951, 1950, 1949, 1946, 1945, 1942, 1941, 1940, 1938, 1936, 1934, 1931, 1930, 1926, 1923, 1922 |
| 1325 E Cooley Dr | 2010, 2008, 2003, 2002, 1996, 1995, 1991, 1990, 1985, 1981, 1980, 1975, 1970, 1965, 1964, 1961, 1960, 1956, 1955, 1951, 1950, 1949, 1946, 1945, 1942, 1941, 1940, 1938, 1936, 1934, 1931, 1930, 1926, 1923, 1922 |
| 1325 East Cooley Drive | 2014, 2010, 2008, 2003, 2002, 1996, 1995, 1991, 1990, 1985, 1981, 1980, 1975, 1970, 1965, 1964, 1961, 1960, 1956, 1955, 1951, 1950, 1949, 1946, 1945, 1942, 1941, 1940, 1938, 1936, 1934, 1931, 1930, 1926, 1923, 1922 |
| 1330 COOLEY DR E | 2014, 2010, 2008, 2002, 1996, 1995, 1991, 1990, 1985, 1981, 1980, 1975, 1970, 1965, 1964, 1961, 1960, 1956, 1955, 1951, 1950, 1949, 1946, 1945, 1942, 1941, 1940, 1938, 1936, 1934, 1931, 1930, 1926, 1923, 1922 |
| 1330 E COOLEY DR | 2014, 2010, 2003, 2002, 1996, 1995, 1990, 1985, 1981, 1980, 1975, 1970, 1965, 1964, 1961, 1960, 1956, 1955, 1951, 1950, 1949, 1946, 1945, 1942, 1941, 1940, 1938, 1936, 1934, 1931, 1930, 1926, 1923, 1922 |
| 1330 E Cooley Dr | 2008, 2003, 2002, 1996, 1995, 1991, 1990, 1985, 1981, 1980, 1975, 1970, 1965, 1964, 1961, 1960, 1956, 1955, 1951, 1950, 1949, 1946, 1945, 1942, 1941, 1940, 1938, 1936, 1934, 1931, 1930, 1926, 1923, 1922 |
| 1330 E Cooley Dr | 2008, 2003, 2002, 1996, 1995, 1991, 1990, 1985, 1981, 1980, 1975, 1970, 1965, 1964, 1961, 1960, 1956, 1955, 1951, 1950, 1949, 1946, 1945, 1942, 1941, 1940, 1938, 1936, 1934, 1931, 1930, 1926, 1923, 1922 |
| 1355 COOLEY DR E | 2014, 2010, 2008, 2002, 1996, 1995, 1991, 1990, 1985, 1981, 1980, 1975, 1970, 1965, 1964, 1961, 1960, 1956, 1955, 1951, 1950, 1949, 1946, 1945, 1942, 1941, 1940, 1938, 1936, 1934, 1931, 1930, 1926, 1923, 1922 |
| 1355 E COOLEY DR | 2014, 2010, 2003, 2002, 1996, 1995, 1990, 1985, 1981, 1980, 1975, 1970, 1965, 1964, 1961, 1960, 1956, 1955, 1951, 1950, 1949, 1946, 1945, 1942, 1941, 1940, 1938, 1936, 1934, 1931, 1930, 1926, 1923, 1922 |
| 1355 E Cooley Dr | 2008, 2003, 2002, 1996, 1995, 1991, 1990, 1985, 1981, 1980, 1975, 1970, 1965, 1964, 1961, 1960, 1956, 1955, 1951, 1950, 1949, 1946, 1945, 1942, 1941, 1940, 1938, 1936, 1934, 1931, 1930, 1926, 1923, 1922 |

# FINDINGS

| Address Researched | Address Not Identified in Research Source |
|---|---|
| 1355 E Cooley Dr | 2008, 2003, 2002, 1996, 1995, 1991, 1990, 1985, 1981, 1980, 1975, 1970, 1965, 1964, 1961, 1960, 1956, 1955, 1951, 1950, 1949, 1946, 1945, 1942, 1941, 1940, 1938, 1936, 1934, 1931, 1930, 1926, 1923, 1922 |
| 1355 East Cooley Drive | 2014, 2010, 2002, 1996, 1995, 1990, 1985, 1981, 1980, 1975, 1970, 1965, 1964, 1961, 1960, 1956, 1955, 1951, 1950, 1949, 1946, 1945, 1942, 1941, 1940, 1938, 1936, 1934, 1931, 1930, 1926, 1923, 1922 |
| 1400 COOLEY DR E | 2014, 2010, 2008, 2002, 1996, 1995, 1991, 1990, 1985, 1981, 1980, 1975, 1970, 1965, 1964, 1961, 1960, 1956, 1955, 1951, 1950, 1949, 1946, 1945, 1942, 1941, 1940, 1938, 1936, 1934, 1931, 1930, 1926, 1923, 1922 |
| 1400 E COOLEY DR | 2014, 2010, 2003, 2002, 1996, 1995, 1991, 1990, 1985, 1981, 1980, 1975, 1970, 1965, 1964, 1961, 1960, 1956, 1955, 1951, 1950, 1949, 1946, 1945, 1942, 1941, 1940, 1938, 1936, 1934, 1931, 1930, 1926, 1923, 1922 |
| 1400 E Cooley Dr | 2008, 2003, 2002, 1996, 1995, 1991, 1990, 1985, 1981, 1980, 1975, 1970, 1965, 1964, 1961, 1960, 1956, 1955, 1951, 1950, 1949, 1946, 1945, 1942, 1941, 1940, 1938, 1936, 1934, 1931, 1930, 1926, 1923, 1922 |
| 1400 E Cooley Dr | 2008, 2003, 2002, 1996, 1995, 1991, 1990, 1985, 1981, 1980, 1975, 1970, 1965, 1964, 1961, 1960, 1956, 1955, 1951, 1950, 1949, 1946, 1945, 1942, 1941, 1940, 1938, 1936, 1934, 1931, 1930, 1926, 1923, 1922 |
| 1401 E Santo Antonio Dr | 2008, 2003, 2002, 1996, 1995, 1991, 1990, 1985, 1981, 1980, 1975, 1970, 1965, 1964, 1961, 1960, 1956, 1955, 1951, 1950, 1949, 1946, 1945, 1942, 1941, 1940, 1938, 1936, 1934, 1931, 1930, 1926, 1923, 1922 |
| 1401 E Santo Antonio Dr | 2008, 2003, 2002, 1996, 1995, 1991, 1990, 1985, 1981, 1980, 1975, 1970, 1965, 1964, 1961, 1960, 1956, 1955, 1951, 1950, 1949, 1946, 1945, 1942, 1941, 1940, 1938, 1936, 1934, 1931, 1930, 1926, 1923, 1922 |
| 1401 E SANTO ANTONIO DR | 2014, 2010, 2003, 1996, 1995, 1990, 1985, 1981, 1980, 1975, 1970, 1965, 1964, 1961, 1960, 1956, 1955, 1951, 1950, 1949, 1946, 1945, 1942, 1941, 1940, 1938, 1936, 1934, 1931, 1930, 1926, 1923, 1922 |
| 1401 SANTO ANTONIO DR E | 2014, 2010, 2008, 2002, 1996, 1995, 1991, 1990, 1985, 1981, 1980, 1975, 1970, 1965, 1964, 1961, 1960, 1956, 1955, 1951, 1950, 1949, 1946, 1945, 1942, 1941, 1940, 1938, 1936, 1934, 1931, 1930, 1926, 1923, 1922 |
| 1420 COOLEY DR E | 2014, 2010, 2008, 2002, 1996, 1995, 1991, 1990, 1985, 1981, 1980, 1975, 1970, 1965, 1964, 1961, 1960, 1956, 1955, 1951, 1950, 1949, 1946, 1945, 1942, 1941, 1940, 1938, 1936, 1934, 1931, 1930, 1926, 1923, 1922 |
| 1420 E COOLEY DR | 2014, 2010, 2003, 2002, 1996, 1995, 1990, 1985, 1981, 1980, 1975, 1970, 1965, 1964, 1961, 1960, 1956, 1955, 1951, 1950, 1949, 1946, 1945, 1942, 1941, 1940, 1938, 1936, 1934, 1931, 1930, 1926, 1923, 1922 |
| 1420 E Cooley Dr | 2008, 2003, 2002, 1996, 1995, 1991, 1990, 1985, 1981, 1980, 1975, 1970, 1965, 1964, 1961, 1960, 1956, 1955, 1951, 1950, 1949, 1946, 1945, 1942, 1941, 1940, 1938, 1936, 1934, 1931, 1930, 1926, 1923, 1922 |
| 1420 E Cooley Dr | 2008, 2003, 2002, 1996, 1995, 1991, 1990, 1985, 1981, 1980, 1975, 1970, 1965, 1964, 1961, 1960, 1956, 1955, 1951, 1950, 1949, 1946, 1945, 1942, 1941, 1940, 1938, 1936, 1934, 1931, 1930, 1926, 1923, 1922 |
| 1420 East Cooley Drive | 2014, 2010, 2002, 1996, 1995, 1990, 1985, 1981, 1980, 1975, 1970, 1965, 1964, 1961, 1960, 1956, 1955, 1951, 1950, 1949, 1946, 1945, 1942, 1941, 1940, 1938, 1936, 1934, 1931, 1930, 1926, 1923, 1922 |
| 1421 COOLEY DR E | 2014, 2010, 2008, 2002, 1996, 1995, 1991, 1990, 1985, 1981, 1980, 1975, 1970, 1965, 1964, 1961, 1960, 1956, 1955, 1951, 1950, 1949, 1946, 1945, 1942, 1941, 1940, 1938, 1936, 1934, 1931, 1930, 1926, 1923, 1922 |
| 1421 E COOLEY DR | 2014, 2010, 2003, 2002, 1996, 1995, 1990, 1985, 1981, 1980, 1975, 1970, 1965, 1964, 1961, 1960, 1956, 1955, 1951, 1950, 1949, 1946, 1945, 1942, 1941, 1940, 1938, 1936, 1934, 1931, 1930, 1926, 1923, 1922 |

# FINDINGS

| Address Researched | Address Not Identified in Research Source |
|---|---|
| 1421 E Cooley Dr | 2008, 2003, 2002, 1996, 1995, 1991, 1990, 1985, 1981, 1980, 1975, 1970, 1965, 1964, 1961, 1960, 1956, 1955, 1951, 1950, 1949, 1946, 1945, 1942, 1941, 1940, 1938, 1936, 1934, 1931, 1930, 1926, 1923, 1922 |
| 1421 E Cooley Dr | 2008, 2003, 2002, 1996, 1995, 1991, 1990, 1985, 1981, 1980, 1975, 1970, 1965, 1964, 1961, 1960, 1956, 1955, 1951, 1950, 1949, 1946, 1945, 1942, 1941, 1940, 1938, 1936, 1934, 1931, 1930, 1926, 1923, 1922 |
| 1425 S COOLEY LN | 2014, 2010, 2008, 2003, 2002, 1996, 1995, 1990, 1985, 1981, 1980, 1975, 1970, 1965, 1964, 1961, 1960, 1956, 1955, 1951, 1950, 1949, 1946, 1945, 1942, 1941, 1940, 1938, 1936, 1934, 1931, 1930, 1926, 1923, 1922 |
| 1430 COOLEY DR E | 2014, 2010, 2008, 2002, 1996, 1995, 1991, 1990, 1985, 1981, 1980, 1975, 1970, 1965, 1964, 1961, 1960, 1956, 1955, 1951, 1950, 1949, 1946, 1945, 1942, 1941, 1940, 1938, 1936, 1934, 1931, 1930, 1926, 1923, 1922 |
| 1430 E COOLEY DR | 2014, 2010, 2003, 2002, 1996, 1995, 1991, 1990, 1985, 1981, 1980, 1975, 1970, 1965, 1964, 1961, 1960, 1956, 1955, 1951, 1950, 1949, 1946, 1945, 1942, 1941, 1940, 1938, 1936, 1934, 1931, 1930, 1926, 1923, 1922 |
| 1430 E Cooley Dr | 2008, 2003, 2002, 1996, 1995, 1991, 1990, 1985, 1981, 1980, 1975, 1970, 1965, 1964, 1961, 1960, 1956, 1955, 1951, 1950, 1949, 1946, 1945, 1942, 1941, 1940, 1938, 1936, 1934, 1931, 1930, 1926, 1923, 1922 |
| 1430 E Cooley Dr | 2008, 2003, 2002, 1996, 1995, 1991, 1990, 1985, 1981, 1980, 1975, 1970, 1965, 1964, 1961, 1960, 1956, 1955, 1951, 1950, 1949, 1946, 1945, 1942, 1941, 1940, 1938, 1936, 1934, 1931, 1930, 1926, 1923, 1922 |
| 1430 S COOLEY LN | 2014, 2010, 2008, 2003, 2002, 1996, 1995, 1990, 1985, 1981, 1980, 1975, 1970, 1965, 1964, 1961, 1960, 1956, 1955, 1951, 1950, 1949, 1946, 1945, 1942, 1941, 1940, 1938, 1936, 1934, 1931, 1930, 1926, 1923, 1922 |
| 1450 COOLEY DR E | 2014, 2010, 2008, 2002, 1996, 1995, 1991, 1990, 1985, 1981, 1980, 1975, 1970, 1965, 1964, 1961, 1960, 1956, 1955, 1951, 1950, 1949, 1946, 1945, 1942, 1941, 1940, 1938, 1936, 1934, 1931, 1930, 1926, 1923, 1922 |
| 1450 E COOLEY DR | 2014, 2010, 2003, 2002, 1996, 1995, 1991, 1990, 1985, 1981, 1980, 1975, 1970, 1965, 1964, 1961, 1960, 1956, 1955, 1951, 1950, 1949, 1946, 1945, 1942, 1941, 1940, 1938, 1936, 1934, 1931, 1930, 1926, 1923, 1922 |
| 1450 S COOLEY LN | 2014, 2010, 2008, 2003, 2002, 1996, 1995, 1990, 1985, 1981, 1980, 1975, 1970, 1965, 1964, 1961, 1960, 1956, 1955, 1951, 1950, 1949, 1946, 1945, 1942, 1941, 1940, 1938, 1936, 1934, 1931, 1930, 1926, 1923, 1922 |
| 1460 COOLEY DR E | 2014, 2010, 2008, 2002, 1996, 1995, 1991, 1990, 1985, 1981, 1980, 1975, 1970, 1965, 1964, 1961, 1960, 1956, 1955, 1951, 1950, 1949, 1946, 1945, 1942, 1941, 1940, 1938, 1936, 1934, 1931, 1930, 1926, 1923, 1922 |
| 1460 E COOLEY DR | 2014, 2010, 2003, 2002, 1996, 1995, 1990, 1985, 1981, 1980, 1975, 1970, 1965, 1964, 1961, 1960, 1956, 1955, 1951, 1950, 1949, 1946, 1945, 1942, 1941, 1940, 1938, 1936, 1934, 1931, 1930, 1926, 1923, 1922 |
| 1460 E Cooley Dr | 2010, 2008, 2003, 2002, 1996, 1995, 1991, 1990, 1985, 1981, 1980, 1975, 1970, 1965, 1964, 1961, 1960, 1956, 1955, 1951, 1950, 1949, 1946, 1945, 1942, 1941, 1940, 1938, 1936, 1934, 1931, 1930, 1926, 1923, 1922 |
| 1460 E Cooley Dr | 2010, 2008, 2003, 2002, 1996, 1995, 1991, 1990, 1985, 1981, 1980, 1975, 1970, 1965, 1964, 1961, 1960, 1956, 1955, 1951, 1950, 1949, 1946, 1945, 1942, 1941, 1940, 1938, 1936, 1934, 1931, 1930, 1926, 1923, 1922 |
| 1461 COOLEY DR E | 2014, 2010, 2008, 2002, 1996, 1995, 1991, 1990, 1985, 1981, 1980, 1975, 1970, 1965, 1964, 1961, 1960, 1956, 1955, 1951, 1950, 1949, 1946, 1945, 1942, 1941, 1940, 1938, 1936, 1934, 1931, 1930, 1926, 1923, 1922 |
| 1461 E COOLEY DR | 2014, 2010, 2003, 2002, 1996, 1995, 1991, 1990, 1985, 1981, 1980, 1975, 1970, 1965, 1964, 1961, 1960, 1956, 1955, 1951, 1950, 1949, 1946, 1945, 1942, 1941, 1940, 1938, 1936, 1934, 1931, 1930, 1926, 1923, 1922 |

# FINDINGS

| Address Researched | Address Not Identified in Research Source |
|---|---|
| 1461 E Cooley Dr | 2008, 2003, 2002, 1996, 1995, 1991, 1990, 1985, 1981, 1980, 1975, 1970, 1965, 1964, 1961, 1960, 1956, 1955, 1951, 1950, 1949, 1946, 1945, 1942, 1941, 1940, 1938, 1936, 1934, 1931, 1930, 1926, 1923, 1922 |
| 1461 E Cooley Dr | 2008, 2003, 2002, 1996, 1995, 1991, 1990, 1985, 1981, 1980, 1975, 1970, 1965, 1964, 1961, 1960, 1956, 1955, 1951, 1950, 1949, 1946, 1945, 1942, 1941, 1940, 1938, 1936, 1934, 1931, 1930, 1926, 1923, 1922 |
| 1470 COOLEY DR E | 2014, 2010, 2008, 2002, 1996, 1995, 1991, 1990, 1985, 1981, 1980, 1975, 1970, 1965, 1964, 1961, 1960, 1956, 1955, 1951, 1950, 1949, 1946, 1945, 1942, 1941, 1940, 1938, 1936, 1934, 1931, 1930, 1926, 1923, 1922 |
| 1470 E COALEY DR | 2014, 2010, 2008, 2003, 2002, 1996, 1995, 1990, 1985, 1981, 1980, 1975, 1970, 1965, 1964, 1961, 1960, 1956, 1955, 1951, 1950, 1949, 1946, 1945, 1942, 1941, 1940, 1938, 1936, 1934, 1931, 1930, 1926, 1923, 1922 |
| 1470 E COOLEY DR | 2014, 2010, 2003, 2002, 1996, 1995, 1990, 1985, 1981, 1980, 1975, 1970, 1965, 1964, 1961, 1960, 1956, 1955, 1951, 1950, 1949, 1946, 1945, 1942, 1941, 1940, 1938, 1936, 1934, 1931, 1930, 1926, 1923, 1922 |
| 1470 E Cooley Dr | 2008, 2003, 2002, 1996, 1995, 1991, 1990, 1985, 1981, 1980, 1975, 1970, 1965, 1964, 1961, 1960, 1956, 1955, 1951, 1950, 1949, 1946, 1945, 1942, 1941, 1940, 1938, 1936, 1934, 1931, 1930, 1926, 1923, 1922 |
| 1470 E Cooley Dr | 2008, 2003, 2002, 1996, 1995, 1991, 1990, 1985, 1981, 1980, 1975, 1970, 1965, 1964, 1961, 1960, 1956, 1955, 1951, 1950, 1949, 1946, 1945, 1942, 1941, 1940, 1938, 1936, 1934, 1931, 1930, 1926, 1923, 1922 |
| 1601 Ashley Way | 2008, 2003, 2002, 1996, 1995, 1991, 1990, 1985, 1981, 1980, 1975, 1970, 1965, 1964, 1961, 1960, 1956, 1955, 1951, 1950, 1949, 1946, 1945, 1942, 1941, 1940, 1938, 1936, 1934, 1931, 1930, 1926, 1923, 1922 |
| 1601 Ashley Way | 2008, 2003, 2002, 1996, 1995, 1991, 1990, 1985, 1981, 1980, 1975, 1970, 1965, 1964, 1961, 1960, 1956, 1955, 1951, 1950, 1949, 1946, 1945, 1942, 1941, 1940, 1938, 1936, 1934, 1931, 1930, 1926, 1923, 1922 |
| 1601 ASHLEY WAY | 2014, 2010, 2003, 2002, 1996, 1995, 1991, 1990, 1985, 1981, 1980, 1975, 1970, 1965, 1964, 1961, 1960, 1956, 1955, 1951, 1950, 1949, 1946, 1945, 1942, 1941, 1940, 1938, 1936, 1934, 1931, 1930, 1926, 1923, 1922 |
| 1601 Ashley Way | 2014, 2010, 2008, 2003, 2002, 1996, 1995, 1991, 1990, 1985, 1981, 1980, 1975, 1970, 1965, 1964, 1961, 1960, 1956, 1955, 1951, 1950, 1949, 1946, 1945, 1942, 1941, 1940, 1938, 1936, 1934, 1931, 1930, 1926, 1923, 1922 |
| 1601 COOLEY DR E | 2014, 2010, 2008, 2002, 1996, 1995, 1991, 1990, 1985, 1981, 1980, 1975, 1970, 1965, 1964, 1961, 1960, 1956, 1955, 1951, 1950, 1949, 1946, 1945, 1942, 1941, 1940, 1938, 1936, 1934, 1931, 1930, 1926, 1923, 1922 |
| 1690 ASHLEY WAY | 2014, 2010, 2003, 2002, 1996, 1995, 1991, 1990, 1985, 1981, 1980, 1975, 1970, 1965, 1964, 1961, 1960, 1956, 1955, 1951, 1950, 1949, 1946, 1945, 1942, 1941, 1940, 1938, 1936, 1934, 1931, 1930, 1926, 1923, 1922 |
| 1690 Ashley Way | 2014, 2010, 2008, 2003, 2002, 1996, 1995, 1991, 1990, 1985, 1981, 1980, 1975, 1970, 1965, 1964, 1961, 1960, 1956, 1955, 1951, 1950, 1949, 1946, 1945, 1942, 1941, 1940, 1938, 1936, 1934, 1931, 1930, 1926, 1923, 1922 |
| 1690 Ashley Way | 2008, 2003, 2002, 1996, 1995, 1991, 1990, 1985, 1981, 1980, 1975, 1970, 1965, 1964, 1961, 1960, 1956, 1955, 1951, 1950, 1949, 1946, 1945, 1942, 1941, 1940, 1938, 1936, 1934, 1931, 1930, 1926, 1923, 1922 |
| 1690 Ashley Way | 2008, 2003, 2002, 1996, 1995, 1991, 1990, 1985, 1981, 1980, 1975, 1970, 1965, 1964, 1961, 1960, 1956, 1955, 1951, 1950, 1949, 1946, 1945, 1942, 1941, 1940, 1938, 1936, 1934, 1931, 1930, 1926, 1923, 1922 |
| 1700 Ashley Way | 2014, 2010, 2008, 2003, 2002, 1996, 1995, 1991, 1990, 1985, 1981, 1980, 1975, 1970, 1965, 1964, 1961, 1960, 1956, 1955, 1951, 1950, 1949, 1946, 1945, 1942, 1941, 1940, 1938, 1936, 1934, 1931, 1930, 1926, 1923, 1922 |

# FINDINGS

| Address Researched | Address Not Identified in Research Source |
|---|---|
| 1702 PEPPERDALE DR | 2014, 2010, 2008, 2003, 2002, 1996, 1995, 1991, 1985, 1981, 1980, 1975, 1970, 1965, 1964, 1961, 1960, 1956, 1955, 1951, 1950, 1949, 1946, 1945, 1942, 1941, 1940, 1938, 1936, 1934, 1931, 1930, 1926, 1923, 1922 |
| 1703 PEPPERDALE DR | 2014, 2010, 2008, 2003, 2002, 1996, 1995, 1991, 1985, 1981, 1980, 1975, 1970, 1965, 1964, 1961, 1960, 1956, 1955, 1951, 1950, 1949, 1946, 1945, 1942, 1941, 1940, 1938, 1936, 1934, 1931, 1930, 1926, 1923, 1922 |
| 1721 CLEAR CREEK LN | 2014, 2010, 2002, 1996, 1995, 1991, 1990, 1985, 1981, 1980, 1975, 1970, 1965, 1964, 1961, 1960, 1956, 1955, 1951, 1950, 1949, 1946, 1945, 1942, 1941, 1940, 1938, 1936, 1934, 1931, 1930, 1926, 1923, 1922 |
| 1728 ALDER LN | 2014, 2010, 2002, 1996, 1995, 1991, 1990, 1985, 1981, 1980, 1975, 1970, 1965, 1964, 1961, 1960, 1956, 1955, 1951, 1950, 1949, 1946, 1945, 1942, 1941, 1940, 1938, 1936, 1934, 1931, 1930, 1926, 1923, 1922 |
| 1729 CLEAR CREEK LN | 2014, 2010, 2002, 1996, 1995, 1991, 1990, 1985, 1981, 1980, 1975, 1970, 1965, 1964, 1961, 1960, 1956, 1955, 1951, 1950, 1949, 1946, 1945, 1942, 1941, 1940, 1938, 1936, 1934, 1931, 1930, 1926, 1923, 1922 |
| 1736 ALDER LN | 2014, 2010, 2002, 1996, 1995, 1991, 1990, 1985, 1981, 1980, 1975, 1970, 1965, 1964, 1961, 1960, 1956, 1955, 1951, 1950, 1949, 1946, 1945, 1942, 1941, 1940, 1938, 1936, 1934, 1931, 1930, 1926, 1923, 1922 |
| 1737 CLEAR CREEK LN | 2014, 2010, 2002, 1996, 1995, 1991, 1990, 1985, 1981, 1980, 1975, 1970, 1965, 1964, 1961, 1960, 1956, 1955, 1951, 1950, 1949, 1946, 1945, 1942, 1941, 1940, 1938, 1936, 1934, 1931, 1930, 1926, 1923, 1922 |
| 1740 ALDER LN | 2014, 2010, 2003, 1996, 1995, 1990, 1985, 1981, 1980, 1975, 1970, 1965, 1964, 1961, 1960, 1956, 1955, 1951, 1950, 1949, 1946, 1945, 1942, 1941, 1940, 1938, 1936, 1934, 1931, 1930, 1926, 1923, 1922 |
| 1741 CLEAR CREEK LN | 2014, 2010, 2002, 1996, 1995, 1991, 1990, 1985, 1981, 1980, 1975, 1970, 1965, 1964, 1961, 1960, 1956, 1955, 1951, 1950, 1949, 1946, 1945, 1942, 1941, 1940, 1938, 1936, 1934, 1931, 1930, 1926, 1923, 1922 |
| 1749 CLEAR CREEK LN | 2014, 2010, 2002, 1996, 1995, 1990, 1985, 1981, 1980, 1975, 1970, 1965, 1964, 1961, 1960, 1956, 1955, 1951, 1950, 1949, 1946, 1945, 1942, 1941, 1940, 1938, 1936, 1934, 1931, 1930, 1926, 1923, 1922 |
| 1757 CLEAR CREEK LN | 2014, 2010, 1996, 1995, 1991, 1990, 1985, 1981, 1980, 1975, 1970, 1965, 1964, 1961, 1960, 1956, 1955, 1951, 1950, 1949, 1946, 1945, 1942, 1941, 1940, 1938, 1936, 1934, 1931, 1930, 1926, 1923, 1922 |
| 1758 ALDER LN | 2014, 2010, 2002, 1996, 1995, 1991, 1990, 1985, 1981, 1980, 1975, 1970, 1965, 1964, 1961, 1960, 1956, 1955, 1951, 1950, 1949, 1946, 1945, 1942, 1941, 1940, 1938, 1936, 1934, 1931, 1930, 1926, 1923, 1922 |
| 1761 CLEAR CREEK LN | 2014, 2010, 1996, 1995, 1991, 1990, 1985, 1981, 1980, 1975, 1970, 1965, 1964, 1961, 1960, 1956, 1955, 1951, 1950, 1949, 1946, 1945, 1942, 1941, 1940, 1938, 1936, 1934, 1931, 1930, 1926, 1923, 1922 |
| 1769 CLEAR CREEK LN | 2014, 2010, 1996, 1995, 1990, 1985, 1981, 1980, 1975, 1970, 1965, 1964, 1961, 1960, 1956, 1955, 1951, 1950, 1949, 1946, 1945, 1942, 1941, 1940, 1938, 1936, 1934, 1931, 1930, 1926, 1923, 1922 |
| 1776 ALDER LN | 2014, 2010, 2002, 1996, 1995, 1991, 1990, 1985, 1981, 1980, 1975, 1970, 1965, 1964, 1961, 1960, 1956, 1955, 1951, 1950, 1949, 1946, 1945, 1942, 1941, 1940, 1938, 1936, 1934, 1931, 1930, 1926, 1923, 1922 |
| 1777 CLEAR CREEK LN | 2014, 2010, 2002, 1996, 1995, 1991, 1990, 1985, 1981, 1980, 1975, 1970, 1965, 1964, 1961, 1960, 1956, 1955, 1951, 1950, 1949, 1946, 1945, 1942, 1941, 1940, 1938, 1936, 1934, 1931, 1930, 1926, 1923, 1922 |
| 1777 Clear Creek Ln | 2014, 2008, 2003, 2002, 1996, 1995, 1991, 1990, 1985, 1981, 1980, 1975, 1970, 1965, 1964, 1961, 1960, 1956, 1955, 1951, 1950, 1949, 1946, 1945, 1942, 1941, 1940, 1938, 1936, 1934, 1931, 1930, 1926, 1923, 1922 |

# FINDINGS

| Address Researched | Address Not Identified in Research Source |
|---|---|
| 1777 Clear Creek Ln | 2014, 2008, 2003, 2002, 1996, 1995, 1991, 1990, 1985, 1981, 1980, 1975, 1970, 1965, 1964, 1961, 1960, 1956, 1955, 1951, 1950, 1949, 1946, 1945, 1942, 1941, 1940, 1938, 1936, 1934, 1931, 1930, 1926, 1923, 1922 |
| 1781 CLEAR CREEK LN | 2014, 2010, 2003, 2002, 1996, 1995, 1991, 1990, 1985, 1981, 1980, 1975, 1970, 1965, 1964, 1961, 1960, 1956, 1955, 1951, 1950, 1949, 1946, 1945, 1942, 1941, 1940, 1938, 1936, 1934, 1931, 1930, 1926, 1923, 1922 |
| 1784 ALDER LN | 2014, 2010, 2003, 2002, 1996, 1995, 1991, 1990, 1985, 1981, 1980, 1975, 1970, 1965, 1964, 1961, 1960, 1956, 1955, 1951, 1950, 1949, 1946, 1945, 1942, 1941, 1940, 1938, 1936, 1934, 1931, 1930, 1926, 1923, 1922 |
| 1784 Alder Ln | 2014, 2008, 2003, 2002, 1996, 1995, 1991, 1990, 1985, 1981, 1980, 1975, 1970, 1965, 1964, 1961, 1960, 1956, 1955, 1951, 1950, 1949, 1946, 1945, 1942, 1941, 1940, 1938, 1936, 1934, 1931, 1930, 1926, 1923, 1922 |
| 1784 Alder Ln | 2014, 2008, 2003, 2002, 1996, 1995, 1991, 1990, 1985, 1981, 1980, 1975, 1970, 1965, 1964, 1961, 1960, 1956, 1955, 1951, 1950, 1949, 1946, 1945, 1942, 1941, 1940, 1938, 1936, 1934, 1931, 1930, 1926, 1923, 1922 |
| 1789 SUGAR PINE LN | 2014, 2010, 2002, 1996, 1995, 1991, 1990, 1985, 1981, 1980, 1975, 1970, 1965, 1964, 1961, 1960, 1956, 1955, 1951, 1950, 1949, 1946, 1945, 1942, 1941, 1940, 1938, 1936, 1934, 1931, 1930, 1926, 1923, 1922 |
| 1790 COTTONWOOD DR | 2014, 2010, 2002, 1996, 1995, 1990, 1985, 1981, 1980, 1975, 1970, 1965, 1964, 1961, 1960, 1956, 1955, 1951, 1950, 1949, 1946, 1945, 1942, 1941, 1940, 1938, 1936, 1934, 1931, 1930, 1926, 1923, 1922 |
| 1791 SUGAR PINE LN | 2014, 2010, 2002, 1996, 1995, 1991, 1990, 1985, 1981, 1980, 1975, 1970, 1965, 1964, 1961, 1960, 1956, 1955, 1951, 1950, 1949, 1946, 1945, 1942, 1941, 1940, 1938, 1936, 1934, 1931, 1930, 1926, 1923, 1922 |
| 1792 COTTONWOOD DR | 2014, 2010, 2002, 1996, 1995, 1991, 1990, 1985, 1981, 1980, 1975, 1970, 1965, 1964, 1961, 1960, 1956, 1955, 1951, 1950, 1949, 1946, 1945, 1942, 1941, 1940, 1938, 1936, 1934, 1931, 1930, 1926, 1923, 1922 |
| 1799 CHERRY WOOD LN | 2014, 2010, 2003, 2002, 1996, 1995, 1991, 1990, 1985, 1981, 1980, 1975, 1970, 1965, 1964, 1961, 1960, 1956, 1955, 1951, 1950, 1949, 1946, 1945, 1942, 1941, 1940, 1938, 1936, 1934, 1931, 1930, 1926, 1923, 1922 |
| 1799 CLEAR CREEK LN | 2014, 2010, 2002, 1996, 1995, 1991, 1990, 1985, 1981, 1980, 1975, 1970, 1965, 1964, 1961, 1960, 1956, 1955, 1951, 1950, 1949, 1946, 1945, 1942, 1941, 1940, 1938, 1936, 1934, 1931, 1930, 1926, 1923, 1922 |
| 1799 COTTONWOOD DR | 2014, 2010, 2002, 1996, 1995, 1991, 1990, 1985, 1981, 1980, 1975, 1970, 1965, 1964, 1961, 1960, 1956, 1955, 1951, 1950, 1949, 1946, 1945, 1942, 1941, 1940, 1938, 1936, 1934, 1931, 1930, 1926, 1923, 1922 |
| 1799 PEPPER TREE DR | 2014, 2010, 2002, 1996, 1995, 1990, 1985, 1981, 1980, 1975, 1970, 1965, 1964, 1961, 1960, 1956, 1955, 1951, 1950, 1949, 1946, 1945, 1942, 1941, 1940, 1938, 1936, 1934, 1931, 1930, 1926, 1923, 1922 |
| 1799 SUGAR PINE LN | 2014, 2010, 1996, 1995, 1990, 1985, 1981, 1980, 1975, 1970, 1965, 1964, 1961, 1960, 1956, 1955, 1951, 1950, 1949, 1946, 1945, 1942, 1941, 1940, 1938, 1936, 1934, 1931, 1930, 1926, 1923, 1922 |
| 1800 CHERRY WOOD LN | 2014, 2010, 2002, 1996, 1995, 1990, 1985, 1981, 1980, 1975, 1970, 1965, 1964, 1961, 1960, 1956, 1955, 1951, 1950, 1949, 1946, 1945, 1942, 1941, 1940, 1938, 1936, 1934, 1931, 1930, 1926, 1923, 1922 |
| 1800 COTTONWOOD DR | 2014, 2010, 2002, 1996, 1995, 1991, 1990, 1985, 1981, 1980, 1975, 1970, 1965, 1964, 1961, 1960, 1956, 1955, 1951, 1950, 1949, 1946, 1945, 1942, 1941, 1940, 1938, 1936, 1934, 1931, 1930, 1926, 1923, 1922 |
| 1800 E OLD RANCH RD | 2014, 2010, 2003, 1996, 1995, 1990, 1985, 1981, 1980, 1975, 1970, 1965, 1964, 1961, 1960, 1956, 1955, 1951, 1950, 1949, 1946, 1945, 1942, 1941, 1940, 1938, 1936, 1934, 1931, 1930, 1926, 1923, 1922 |

# FINDINGS

| Address Researched | Address Not Identified in Research Source |
|---|---|
| 1800 E Old Ranch Rd | 2008, 2003, 2002, 1996, 1995, 1991, 1990, 1985, 1981, 1980, 1975, 1970, 1965, 1964, 1961, 1960, 1956, 1955, 1951, 1950, 1949, 1946, 1945, 1942, 1941, 1940, 1938, 1936, 1934, 1931, 1930, 1926, 1923, 1922 |
| 1800 E Old Ranch Rd | 2008, 2003, 2002, 1996, 1995, 1991, 1990, 1985, 1981, 1980, 1975, 1970, 1965, 1964, 1961, 1960, 1956, 1955, 1951, 1950, 1949, 1946, 1945, 1942, 1941, 1940, 1938, 1936, 1934, 1931, 1930, 1926, 1923, 1922 |
| 1800 OLD RANCH RD E | 2014, 2010, 2008, 2002, 1996, 1995, 1991, 1990, 1985, 1981, 1980, 1975, 1970, 1965, 1964, 1961, 1960, 1956, 1955, 1951, 1950, 1949, 1946, 1945, 1942, 1941, 1940, 1938, 1936, 1934, 1931, 1930, 1926, 1923, 1922 |
| 1800 OVERLAND ST | 2014, 2010, 2002, 1996, 1995, 1991, 1990, 1985, 1981, 1980, 1975, 1970, 1965, 1964, 1961, 1960, 1956, 1955, 1951, 1950, 1949, 1946, 1945, 1942, 1941, 1940, 1938, 1936, 1934, 1931, 1930, 1926, 1923, 1922 |
| 1800 PEPPER TREE DR | 2014, 2010, 1996, 1995, 1991, 1990, 1985, 1981, 1980, 1975, 1970, 1965, 1964, 1961, 1960, 1956, 1955, 1951, 1950, 1949, 1946, 1945, 1942, 1941, 1940, 1938, 1936, 1934, 1931, 1930, 1926, 1923, 1922 |
| 1801 CHERRY WOOD LN | 2014, 2010, 2002, 1996, 1995, 1990, 1985, 1981, 1980, 1975, 1970, 1965, 1964, 1961, 1960, 1956, 1955, 1951, 1950, 1949, 1946, 1945, 1942, 1941, 1940, 1938, 1936, 1934, 1931, 1930, 1926, 1923, 1922 |
| 1801 CLEAR CREEK LN | 2014, 2010, 2002, 1996, 1995, 1991, 1990, 1985, 1981, 1980, 1975, 1970, 1965, 1964, 1961, 1960, 1956, 1955, 1951, 1950, 1949, 1946, 1945, 1942, 1941, 1940, 1938, 1936, 1934, 1931, 1930, 1926, 1923, 1922 |
| 1801 COTTONWOOD DR | 2014, 2010, 2002, 1996, 1995, 1991, 1990, 1985, 1981, 1980, 1975, 1970, 1965, 1964, 1961, 1960, 1956, 1955, 1951, 1950, 1949, 1946, 1945, 1942, 1941, 1940, 1938, 1936, 1934, 1931, 1930, 1926, 1923, 1922 |
| 1801 PEPPER TREE DR | 2014, 2010, 2002, 1996, 1995, 1991, 1990, 1985, 1981, 1980, 1975, 1970, 1965, 1964, 1961, 1960, 1956, 1955, 1951, 1950, 1949, 1946, 1945, 1942, 1941, 1940, 1938, 1936, 1934, 1931, 1930, 1926, 1923, 1922 |
| 1801 SUGAR PINE LN | 2014, 2010, 2002, 1996, 1995, 1990, 1985, 1981, 1980, 1975, 1970, 1965, 1964, 1961, 1960, 1956, 1955, 1951, 1950, 1949, 1946, 1945, 1942, 1941, 1940, 1938, 1936, 1934, 1931, 1930, 1926, 1923, 1922 |
| 1805 CLEAR CREEK LN | 2014, 2010, 2002, 1996, 1995, 1991, 1990, 1985, 1981, 1980, 1975, 1970, 1965, 1964, 1961, 1960, 1956, 1955, 1951, 1950, 1949, 1946, 1945, 1942, 1941, 1940, 1938, 1936, 1934, 1931, 1930, 1926, 1923, 1922 |
| 1805 COTTONWOOD DR | 2014, 2010, 1996, 1995, 1991, 1990, 1985, 1981, 1980, 1975, 1970, 1965, 1964, 1961, 1960, 1956, 1955, 1951, 1950, 1949, 1946, 1945, 1942, 1941, 1940, 1938, 1936, 1934, 1931, 1930, 1926, 1923, 1922 |
| 1805 Cottonwood Dr | 2008, 2003, 2002, 1996, 1995, 1991, 1990, 1985, 1981, 1980, 1975, 1970, 1965, 1964, 1961, 1960, 1956, 1955, 1951, 1950, 1949, 1946, 1945, 1942, 1941, 1940, 1938, 1936, 1934, 1931, 1930, 1926, 1923, 1922 |
| 1805 Cottonwood Dr | 2008, 2003, 2002, 1996, 1995, 1991, 1990, 1985, 1981, 1980, 1975, 1970, 1965, 1964, 1961, 1960, 1956, 1955, 1951, 1950, 1949, 1946, 1945, 1942, 1941, 1940, 1938, 1936, 1934, 1931, 1930, 1926, 1923, 1922 |
| 1805 Pepper Tree Dr | 2008, 2003, 2002, 1996, 1995, 1991, 1990, 1985, 1981, 1980, 1975, 1970, 1965, 1964, 1961, 1960, 1956, 1955, 1951, 1950, 1949, 1946, 1945, 1942, 1941, 1940, 1938, 1936, 1934, 1931, 1930, 1926, 1923, 1922 |
| 1805 Pepper Tree Dr | 2008, 2003, 2002, 1996, 1995, 1991, 1990, 1985, 1981, 1980, 1975, 1970, 1965, 1964, 1961, 1960, 1956, 1955, 1951, 1950, 1949, 1946, 1945, 1942, 1941, 1940, 1938, 1936, 1934, 1931, 1930, 1926, 1923, 1922 |
| 1805 PEPPER TREE DR | 2014, 2010, 1996, 1995, 1990, 1985, 1981, 1980, 1975, 1970, 1965, 1964, 1961, 1960, 1956, 1955, 1951, 1950, 1949, 1946, 1945, 1942, 1941, 1940, 1938, 1936, 1934, 1931, 1930, 1926, 1923, 1922 |

# FINDINGS

| Address Researched | Address Not Identified in Research Source |
|---|---|
| 1805 SUGAR PINE LN | 2014, 2010, 2002, 1996, 1995, 1991, 1990, 1985, 1981, 1980, 1975, 1970, 1965, 1964, 1961, 1960, 1956, 1955, 1951, 1950, 1949, 1946, 1945, 1942, 1941, 1940, 1938, 1936, 1934, 1931, 1930, 1926, 1923, 1922 |
| 1806 CHERRY WOOD LN | 2014, 2010, 2002, 1996, 1995, 1991, 1990, 1985, 1981, 1980, 1975, 1970, 1965, 1964, 1961, 1960, 1956, 1955, 1951, 1950, 1949, 1946, 1945, 1942, 1941, 1940, 1938, 1936, 1934, 1931, 1930, 1926, 1923, 1922 |
| 1806 COTTONWOOD DR | 2014, 2010, 2002, 1996, 1995, 1991, 1990, 1985, 1981, 1980, 1975, 1970, 1965, 1964, 1961, 1960, 1956, 1955, 1951, 1950, 1949, 1946, 1945, 1942, 1941, 1940, 1938, 1936, 1934, 1931, 1930, 1926, 1923, 1922 |
| 1806 OVERLAND ST | 2014, 2010, 2002, 1996, 1995, 1991, 1990, 1985, 1981, 1980, 1975, 1970, 1965, 1964, 1961, 1960, 1956, 1955, 1951, 1950, 1949, 1946, 1945, 1942, 1941, 1940, 1938, 1936, 1934, 1931, 1930, 1926, 1923, 1922 |
| 1806 PEPPER TREE DR | 2014, 2010, 2002, 1996, 1995, 1991, 1990, 1985, 1981, 1980, 1975, 1970, 1965, 1964, 1961, 1960, 1956, 1955, 1951, 1950, 1949, 1946, 1945, 1942, 1941, 1940, 1938, 1936, 1934, 1931, 1930, 1926, 1923, 1922 |
| 1806 PEPPERDALE DR | 2014, 2010, 2008, 2003, 2002, 1996, 1995, 1991, 1985, 1981, 1980, 1975, 1970, 1965, 1964, 1961, 1960, 1956, 1955, 1951, 1950, 1949, 1946, 1945, 1942, 1941, 1940, 1938, 1936, 1934, 1931, 1930, 1926, 1923, 1922 |
| 1807 CHERRY WOOD LN | 2014, 2010, 2002, 1996, 1995, 1990, 1985, 1981, 1980, 1975, 1970, 1965, 1964, 1961, 1960, 1956, 1955, 1951, 1950, 1949, 1946, 1945, 1942, 1941, 1940, 1938, 1936, 1934, 1931, 1930, 1926, 1923, 1922 |
| 1809 CLEAR CREEK LN | 2014, 2010, 1996, 1995, 1991, 1990, 1985, 1981, 1980, 1975, 1970, 1965, 1964, 1961, 1960, 1956, 1955, 1951, 1950, 1949, 1946, 1945, 1942, 1941, 1940, 1938, 1936, 1934, 1931, 1930, 1926, 1923, 1922 |
| 1809 COTTONWOOD DR | 2014, 2010, 2002, 1996, 1995, 1990, 1985, 1981, 1980, 1975, 1970, 1965, 1964, 1961, 1960, 1956, 1955, 1951, 1950, 1949, 1946, 1945, 1942, 1941, 1940, 1938, 1936, 1934, 1931, 1930, 1926, 1923, 1922 |
| 1809 PEPPER TREE DR | 2014, 2010, 2002, 1996, 1995, 1991, 1990, 1985, 1981, 1980, 1975, 1970, 1965, 1964, 1961, 1960, 1956, 1955, 1951, 1950, 1949, 1946, 1945, 1942, 1941, 1940, 1938, 1936, 1934, 1931, 1930, 1926, 1923, 1922 |
| 1809 SUGAR PINE LN | 2014, 2010, 2002, 1996, 1995, 1991, 1990, 1985, 1981, 1980, 1975, 1970, 1965, 1964, 1961, 1960, 1956, 1955, 1951, 1950, 1949, 1946, 1945, 1942, 1941, 1940, 1938, 1936, 1934, 1931, 1930, 1926, 1923, 1922 |
| 1812 CHERRY WOOD LN | 2014, 2010, 2002, 1996, 1995, 1991, 1990, 1985, 1981, 1980, 1975, 1970, 1965, 1964, 1961, 1960, 1956, 1955, 1951, 1950, 1949, 1946, 1945, 1942, 1941, 1940, 1938, 1936, 1934, 1931, 1930, 1926, 1923, 1922 |
| 1812 COTTONWOOD DR | 2014, 2010, 2002, 1996, 1995, 1991, 1990, 1985, 1981, 1980, 1975, 1970, 1965, 1964, 1961, 1960, 1956, 1955, 1951, 1950, 1949, 1946, 1945, 1942, 1941, 1940, 1938, 1936, 1934, 1931, 1930, 1926, 1923, 1922 |
| 1812 OVERLAND | 2014, 2010, 2008, 2003, 1996, 1995, 1991, 1990, 1985, 1981, 1980, 1975, 1970, 1965, 1964, 1961, 1960, 1956, 1955, 1951, 1950, 1949, 1946, 1945, 1942, 1941, 1940, 1938, 1936, 1934, 1931, 1930, 1926, 1923, 1922 |
| 1812 OVERLAND ST | 2014, 2010, 2002, 1996, 1995, 1991, 1990, 1985, 1981, 1980, 1975, 1970, 1965, 1964, 1961, 1960, 1956, 1955, 1951, 1950, 1949, 1946, 1945, 1942, 1941, 1940, 1938, 1936, 1934, 1931, 1930, 1926, 1923, 1922 |
| 1812 PEPPER TREE DR | 2014, 2010, 2002, 1996, 1995, 1991, 1990, 1985, 1981, 1980, 1975, 1970, 1965, 1964, 1961, 1960, 1956, 1955, 1951, 1950, 1949, 1946, 1945, 1942, 1941, 1940, 1938, 1936, 1934, 1931, 1930, 1926, 1923, 1922 |
| 1813 CHERRY WOOD LN | 2014, 2010, 2002, 1996, 1995, 1991, 1990, 1985, 1981, 1980, 1975, 1970, 1965, 1964, 1961, 1960, 1956, 1955, 1951, 1950, 1949, 1946, 1945, 1942, 1941, 1940, 1938, 1936, 1934, 1931, 1930, 1926, 1923, 1922 |

# FINDINGS

| Address Researched | Address Not Identified in Research Source |
|---|---|
| 1813 CLEAR CREEK LN | 2014, 2010, 2002, 1996, 1995, 1991, 1990, 1985, 1981, 1980, 1975, 1970, 1965, 1964, 1961, 1960, 1956, 1955, 1951, 1950, 1949, 1946, 1945, 1942, 1941, 1940, 1938, 1936, 1934, 1931, 1930, 1926, 1923, 1922 |
| 1813 COTTONWOOD DR | 2014, 2010, 2002, 1996, 1995, 1991, 1990, 1985, 1981, 1980, 1975, 1970, 1965, 1964, 1961, 1960, 1956, 1955, 1951, 1950, 1949, 1946, 1945, 1942, 1941, 1940, 1938, 1936, 1934, 1931, 1930, 1926, 1923, 1922 |
| 1813 PEPPER TREE DR | 2014, 2010, 2002, 1996, 1995, 1991, 1990, 1985, 1981, 1980, 1975, 1970, 1965, 1964, 1961, 1960, 1956, 1955, 1951, 1950, 1949, 1946, 1945, 1942, 1941, 1940, 1938, 1936, 1934, 1931, 1930, 1926, 1923, 1922 |
| 1813 SUGAR PINE LN | 2014, 2010, 2002, 1996, 1995, 1991, 1990, 1985, 1981, 1980, 1975, 1970, 1965, 1964, 1961, 1960, 1956, 1955, 1951, 1950, 1949, 1946, 1945, 1942, 1941, 1940, 1938, 1936, 1934, 1931, 1930, 1926, 1923, 1922 |
| 1818 ASH TREE LN | 2014, 2010, 2002, 1996, 1995, 1991, 1990, 1985, 1981, 1980, 1975, 1970, 1965, 1964, 1961, 1960, 1956, 1955, 1951, 1950, 1949, 1946, 1945, 1942, 1941, 1940, 1938, 1936, 1934, 1931, 1930, 1926, 1923, 1922 |
| 1818 CHERRY WOOD LN | 2014, 2010, 2002, 1996, 1995, 1991, 1990, 1985, 1981, 1980, 1975, 1970, 1965, 1964, 1961, 1960, 1956, 1955, 1951, 1950, 1949, 1946, 1945, 1942, 1941, 1940, 1938, 1936, 1934, 1931, 1930, 1926, 1923, 1922 |
| 1818 COTTONWOOD DR | 2014, 2010, 2002, 1996, 1995, 1990, 1985, 1981, 1980, 1975, 1970, 1965, 1964, 1961, 1960, 1956, 1955, 1951, 1950, 1949, 1946, 1945, 1942, 1941, 1940, 1938, 1936, 1934, 1931, 1930, 1926, 1923, 1922 |
| 1818 Cottonwood Dr | 2008, 2003, 2002, 1996, 1995, 1991, 1990, 1985, 1981, 1980, 1975, 1970, 1965, 1964, 1961, 1960, 1956, 1955, 1951, 1950, 1949, 1946, 1945, 1942, 1941, 1940, 1938, 1936, 1934, 1931, 1930, 1926, 1923, 1922 |
| 1818 Cottonwood Dr | 2008, 2003, 2002, 1996, 1995, 1991, 1990, 1985, 1981, 1980, 1975, 1970, 1965, 1964, 1961, 1960, 1956, 1955, 1951, 1950, 1949, 1946, 1945, 1942, 1941, 1940, 1938, 1936, 1934, 1931, 1930, 1926, 1923, 1922 |
| 1818 OVERLAND ST | 2014, 2010, 2002, 1996, 1995, 1991, 1990, 1985, 1981, 1980, 1975, 1970, 1965, 1964, 1961, 1960, 1956, 1955, 1951, 1950, 1949, 1946, 1945, 1942, 1941, 1940, 1938, 1936, 1934, 1931, 1930, 1926, 1923, 1922 |
| 1818 PEPPER TREE DR | 2014, 2010, 1996, 1995, 1991, 1990, 1985, 1981, 1980, 1975, 1970, 1965, 1964, 1961, 1960, 1956, 1955, 1951, 1950, 1949, 1946, 1945, 1942, 1941, 1940, 1938, 1936, 1934, 1931, 1930, 1926, 1923, 1922 |
| 1819 ASH TREE LN | 2014, 2010, 2002, 1996, 1995, 1991, 1990, 1985, 1981, 1980, 1975, 1970, 1965, 1964, 1961, 1960, 1956, 1955, 1951, 1950, 1949, 1946, 1945, 1942, 1941, 1940, 1938, 1936, 1934, 1931, 1930, 1926, 1923, 1922 |
| 1819 CHERRY WOOD LN | 2014, 2010, 2002, 1996, 1995, 1991, 1990, 1985, 1981, 1980, 1975, 1970, 1965, 1964, 1961, 1960, 1956, 1955, 1951, 1950, 1949, 1946, 1945, 1942, 1941, 1940, 1938, 1936, 1934, 1931, 1930, 1926, 1923, 1922 |
| 1819 CLEAR CREEK LN | 2014, 2010, 2002, 1996, 1995, 1991, 1990, 1985, 1981, 1980, 1975, 1970, 1965, 1964, 1961, 1960, 1956, 1955, 1951, 1950, 1949, 1946, 1945, 1942, 1941, 1940, 1938, 1936, 1934, 1931, 1930, 1926, 1923, 1922 |
| 1819 COTTONWOOD DR | 2014, 2010, 2002, 1996, 1995, 1990, 1985, 1981, 1980, 1975, 1970, 1965, 1964, 1961, 1960, 1956, 1955, 1951, 1950, 1949, 1946, 1945, 1942, 1941, 1940, 1938, 1936, 1934, 1931, 1930, 1926, 1923, 1922 |
| 1819 PEPPER TREE DR | 2014, 2010, 2002, 1996, 1995, 1991, 1990, 1985, 1981, 1980, 1975, 1970, 1965, 1964, 1961, 1960, 1956, 1955, 1951, 1950, 1949, 1946, 1945, 1942, 1941, 1940, 1938, 1936, 1934, 1931, 1930, 1926, 1923, 1922 |
| 1819 SUGAR PINE LN | 2014, 2010, 2002, 1996, 1995, 1990, 1985, 1981, 1980, 1975, 1970, 1965, 1964, 1961, 1960, 1956, 1955, 1951, 1950, 1949, 1946, 1945, 1942, 1941, 1940, 1938, 1936, 1934, 1931, 1930, 1926, 1923, 1922 |

# FINDINGS

| Address Researched | Address Not Identified in Research Source |
|---|---|
| 1819 Sugar Pine Ln | 2008, 2003, 2002, 1996, 1995, 1991, 1990, 1985, 1981, 1980, 1975, 1970, 1965, 1964, 1961, 1960, 1956, 1955, 1951, 1950, 1949, 1946, 1945, 1942, 1941, 1940, 1938, 1936, 1934, 1931, 1930, 1926, 1923, 1922 |
| 1819 Sugar Pine Ln | 2008, 2003, 2002, 1996, 1995, 1991, 1990, 1985, 1981, 1980, 1975, 1970, 1965, 1964, 1961, 1960, 1956, 1955, 1951, 1950, 1949, 1946, 1945, 1942, 1941, 1940, 1938, 1936, 1934, 1931, 1930, 1926, 1923, 1922 |
| 1824 ASH TREE LN | 2014, 2010, 2002, 1996, 1995, 1991, 1990, 1985, 1981, 1980, 1975, 1970, 1965, 1964, 1961, 1960, 1956, 1955, 1951, 1950, 1949, 1946, 1945, 1942, 1941, 1940, 1938, 1936, 1934, 1931, 1930, 1926, 1923, 1922 |
| 1824 CHERRY WOOD LN | 2014, 2010, 2002, 1996, 1995, 1991, 1990, 1985, 1981, 1980, 1975, 1970, 1965, 1964, 1961, 1960, 1956, 1955, 1951, 1950, 1949, 1946, 1945, 1942, 1941, 1940, 1938, 1936, 1934, 1931, 1930, 1926, 1923, 1922 |
| 1824 COTTONWOOD DR | 2014, 2010, 2002, 1996, 1995, 1991, 1990, 1985, 1981, 1980, 1975, 1970, 1965, 1964, 1961, 1960, 1956, 1955, 1951, 1950, 1949, 1946, 1945, 1942, 1941, 1940, 1938, 1936, 1934, 1931, 1930, 1926, 1923, 1922 |
| 1824 OVERLAND | 2014, 2010, 2008, 2003, 1996, 1995, 1991, 1990, 1985, 1981, 1980, 1975, 1970, 1965, 1964, 1961, 1960, 1956, 1955, 1951, 1950, 1949, 1946, 1945, 1942, 1941, 1940, 1938, 1936, 1934, 1931, 1930, 1926, 1923, 1922 |
| 1824 OVERLAND ST | 2014, 2010, 2002, 1996, 1995, 1991, 1990, 1985, 1981, 1980, 1975, 1970, 1965, 1964, 1961, 1960, 1956, 1955, 1951, 1950, 1949, 1946, 1945, 1942, 1941, 1940, 1938, 1936, 1934, 1931, 1930, 1926, 1923, 1922 |
| 1824 PEPPER TREE DR | 2014, 2010, 1996, 1995, 1991, 1990, 1985, 1981, 1980, 1975, 1970, 1965, 1964, 1961, 1960, 1956, 1955, 1951, 1950, 1949, 1946, 1945, 1942, 1941, 1940, 1938, 1936, 1934, 1931, 1930, 1926, 1923, 1922 |
| 1825 ASH TREE LN | 2014, 2010, 1996, 1995, 1990, 1985, 1981, 1980, 1975, 1970, 1965, 1964, 1961, 1960, 1956, 1955, 1951, 1950, 1949, 1946, 1945, 1942, 1941, 1940, 1938, 1936, 1934, 1931, 1930, 1926, 1923, 1922 |
| 1825 CHERRY WOOD LN | 2014, 2010, 2002, 1996, 1995, 1991, 1990, 1985, 1981, 1980, 1975, 1970, 1965, 1964, 1961, 1960, 1956, 1955, 1951, 1950, 1949, 1946, 1945, 1942, 1941, 1940, 1938, 1936, 1934, 1931, 1930, 1926, 1923, 1922 |
| 1825 CLEAR CREEK LN | 2014, 2010, 2002, 1996, 1995, 1991, 1990, 1985, 1981, 1980, 1975, 1970, 1965, 1964, 1961, 1960, 1956, 1955, 1951, 1950, 1949, 1946, 1945, 1942, 1941, 1940, 1938, 1936, 1934, 1931, 1930, 1926, 1923, 1922 |
| 1825 COTTONWOOD DR | 2014, 2010, 2002, 1996, 1995, 1991, 1990, 1985, 1981, 1980, 1975, 1970, 1965, 1964, 1961, 1960, 1956, 1955, 1951, 1950, 1949, 1946, 1945, 1942, 1941, 1940, 1938, 1936, 1934, 1931, 1930, 1926, 1923, 1922 |
| 1825 PEPPER TREE DR | 2014, 2010, 2002, 1996, 1995, 1990, 1985, 1981, 1980, 1975, 1970, 1965, 1964, 1961, 1960, 1956, 1955, 1951, 1950, 1949, 1946, 1945, 1942, 1941, 1940, 1938, 1936, 1934, 1931, 1930, 1926, 1923, 1922 |
| 1825 SUGAR PINE LN | 2014, 2010, 2008, 2003, 2002, 1996, 1995, 1990, 1985, 1981, 1980, 1975, 1970, 1965, 1964, 1961, 1960, 1956, 1955, 1951, 1950, 1949, 1946, 1945, 1942, 1941, 1940, 1938, 1936, 1934, 1931, 1930, 1926, 1923, 1922 |
| 1825 Sugar Pine Ln | 2008, 2003, 2002, 1996, 1995, 1991, 1990, 1985, 1981, 1980, 1975, 1970, 1965, 1964, 1961, 1960, 1956, 1955, 1951, 1950, 1949, 1946, 1945, 1942, 1941, 1940, 1938, 1936, 1934, 1931, 1930, 1926, 1923, 1922 |
| 1825 Sugar Pine Ln | 2008, 2003, 2002, 1996, 1995, 1991, 1990, 1985, 1981, 1980, 1975, 1970, 1965, 1964, 1961, 1960, 1956, 1955, 1951, 1950, 1949, 1946, 1945, 1942, 1941, 1940, 1938, 1936, 1934, 1931, 1930, 1926, 1923, 1922 |
| 1830 ASH TREE LN | 2014, 2010, 1996, 1995, 1991, 1990, 1985, 1981, 1980, 1975, 1970, 1965, 1964, 1961, 1960, 1956, 1955, 1951, 1950, 1949, 1946, 1945, 1942, 1941, 1940, 1938, 1936, 1934, 1931, 1930, 1926, 1923, 1922 |

# FINDINGS

| Address Researched | Address Not Identified in Research Source |
|---|---|
| 1830 CHERRY WOOD LN | 2014, 2010, 2002, 1996, 1995, 1991, 1990, 1985, 1981, 1980, 1975, 1970, 1965, 1964, 1961, 1960, 1956, 1955, 1951, 1950, 1949, 1946, 1945, 1942, 1941, 1940, 1938, 1936, 1934, 1931, 1930, 1926, 1923, 1922 |
| 1830 COTTONWOOD DR | 2014, 2010, 2002, 1996, 1995, 1991, 1990, 1985, 1981, 1980, 1975, 1970, 1965, 1964, 1961, 1960, 1956, 1955, 1951, 1950, 1949, 1946, 1945, 1942, 1941, 1940, 1938, 1936, 1934, 1931, 1930, 1926, 1923, 1922 |
| 1830 OVERLAND ST | 2014, 2010, 2002, 1996, 1995, 1991, 1990, 1985, 1981, 1980, 1975, 1970, 1965, 1964, 1961, 1960, 1956, 1955, 1951, 1950, 1949, 1946, 1945, 1942, 1941, 1940, 1938, 1936, 1934, 1931, 1930, 1926, 1923, 1922 |
| 1830 PEPPER TREE DR | 2014, 2010, 2002, 1996, 1995, 1991, 1990, 1985, 1981, 1980, 1975, 1970, 1965, 1964, 1961, 1960, 1956, 1955, 1951, 1950, 1949, 1946, 1945, 1942, 1941, 1940, 1938, 1936, 1934, 1931, 1930, 1926, 1923, 1922 |
| 1830 SUGAR PINE LN | 2014, 2010, 2002, 1996, 1995, 1991, 1990, 1985, 1981, 1980, 1975, 1970, 1965, 1964, 1961, 1960, 1956, 1955, 1951, 1950, 1949, 1946, 1945, 1942, 1941, 1940, 1938, 1936, 1934, 1931, 1930, 1926, 1923, 1922 |
| 1831 ASH TREE LN | 2014, 2010, 2002, 1996, 1995, 1991, 1990, 1985, 1981, 1980, 1975, 1970, 1965, 1964, 1961, 1960, 1956, 1955, 1951, 1950, 1949, 1946, 1945, 1942, 1941, 1940, 1938, 1936, 1934, 1931, 1930, 1926, 1923, 1922 |
| 1831 Ash Tree Ln | 2008, 2003, 2002, 1996, 1995, 1991, 1990, 1985, 1981, 1980, 1975, 1970, 1965, 1964, 1961, 1960, 1956, 1955, 1951, 1950, 1949, 1946, 1945, 1942, 1941, 1940, 1938, 1936, 1934, 1931, 1930, 1926, 1923, 1922 |
| 1831 Ash Tree Ln | 2008, 2003, 2002, 1996, 1995, 1991, 1990, 1985, 1981, 1980, 1975, 1970, 1965, 1964, 1961, 1960, 1956, 1955, 1951, 1950, 1949, 1946, 1945, 1942, 1941, 1940, 1938, 1936, 1934, 1931, 1930, 1926, 1923, 1922 |
| 1831 Cherry Wood Ln | 2014, 2008, 2003, 2002, 1996, 1995, 1991, 1990, 1985, 1981, 1980, 1975, 1970, 1965, 1964, 1961, 1960, 1956, 1955, 1951, 1950, 1949, 1946, 1945, 1942, 1941, 1940, 1938, 1936, 1934, 1931, 1930, 1926, 1923, 1922 |
| 1831 Cherry Wood Ln | 2014, 2008, 2003, 2002, 1996, 1995, 1991, 1990, 1985, 1981, 1980, 1975, 1970, 1965, 1964, 1961, 1960, 1956, 1955, 1951, 1950, 1949, 1946, 1945, 1942, 1941, 1940, 1938, 1936, 1934, 1931, 1930, 1926, 1923, 1922 |
| 1831 CHERRY WOOD LN | 2014, 2010, 1996, 1995, 1990, 1985, 1981, 1980, 1975, 1970, 1965, 1964, 1961, 1960, 1956, 1955, 1951, 1950, 1949, 1946, 1945, 1942, 1941, 1940, 1938, 1936, 1934, 1931, 1930, 1926, 1923, 1922 |
| 1831 COTTONWOOD DR | 2014, 2010, 2002, 1996, 1995, 1991, 1990, 1985, 1981, 1980, 1975, 1970, 1965, 1964, 1961, 1960, 1956, 1955, 1951, 1950, 1949, 1946, 1945, 1942, 1941, 1940, 1938, 1936, 1934, 1931, 1930, 1926, 1923, 1922 |
| 1831 Cottonwood Dr | 2008, 2003, 2002, 1996, 1995, 1991, 1990, 1985, 1981, 1980, 1975, 1970, 1965, 1964, 1961, 1960, 1956, 1955, 1951, 1950, 1949, 1946, 1945, 1942, 1941, 1940, 1938, 1936, 1934, 1931, 1930, 1926, 1923, 1922 |
| 1831 Cottonwood Dr | 2008, 2003, 2002, 1996, 1995, 1991, 1990, 1985, 1981, 1980, 1975, 1970, 1965, 1964, 1961, 1960, 1956, 1955, 1951, 1950, 1949, 1946, 1945, 1942, 1941, 1940, 1938, 1936, 1934, 1931, 1930, 1926, 1923, 1922 |
| 1831 PEPPER TREE DR | 2014, 2010, 1996, 1995, 1990, 1985, 1981, 1980, 1975, 1970, 1965, 1964, 1961, 1960, 1956, 1955, 1951, 1950, 1949, 1946, 1945, 1942, 1941, 1940, 1938, 1936, 1934, 1931, 1930, 1926, 1923, 1922 |
| 1831 SUGAR PINE LN | 2014, 2010, 2002, 1996, 1995, 1991, 1990, 1985, 1981, 1980, 1975, 1970, 1965, 1964, 1961, 1960, 1956, 1955, 1951, 1950, 1949, 1946, 1945, 1942, 1941, 1940, 1938, 1936, 1934, 1931, 1930, 1926, 1923, 1922 |
| 1833 PEPPERDALE DR | 2014, 2010, 2008, 2003, 2002, 1996, 1995, 1991, 1985, 1981, 1980, 1975, 1970, 1965, 1964, 1961, 1960, 1956, 1955, 1951, 1950, 1949, 1946, 1945, 1942, 1941, 1940, 1938, 1936, 1934, 1931, 1930, 1926, 1923, 1922 |

# FINDINGS

| Address Researched | Address Not Identified in Research Source |
|---|---|
| 1836 ASH TREE LN | 2014, 2010, 1996, 1995, 1991, 1990, 1985, 1981, 1980, 1975, 1970, 1965, 1964, 1961, 1960, 1956, 1955, 1951, 1950, 1949, 1946, 1945, 1942, 1941, 1940, 1938, 1936, 1934, 1931, 1930, 1926, 1923, 1922 |
| 1836 CHERRY WOOD LN | 2014, 2010, 2002, 1996, 1995, 1991, 1990, 1985, 1981, 1980, 1975, 1970, 1965, 1964, 1961, 1960, 1956, 1955, 1951, 1950, 1949, 1946, 1945, 1942, 1941, 1940, 1938, 1936, 1934, 1931, 1930, 1926, 1923, 1922 |
| 1836 COTTONWOOD DR | 2014, 2010, 2002, 1996, 1995, 1990, 1985, 1981, 1980, 1975, 1970, 1965, 1964, 1961, 1960, 1956, 1955, 1951, 1950, 1949, 1946, 1945, 1942, 1941, 1940, 1938, 1936, 1934, 1931, 1930, 1926, 1923, 1922 |
| 1836 OVERLAND ST | 2014, 2010, 2002, 1996, 1995, 1991, 1990, 1985, 1981, 1980, 1975, 1970, 1965, 1964, 1961, 1960, 1956, 1955, 1951, 1950, 1949, 1946, 1945, 1942, 1941, 1940, 1938, 1936, 1934, 1931, 1930, 1926, 1923, 1922 |
| 1836 OVERLAND TRL | 2014, 2010, 2008, 2003, 2002, 1996, 1995, 1990, 1985, 1981, 1980, 1975, 1970, 1965, 1964, 1961, 1960, 1956, 1955, 1951, 1950, 1949, 1946, 1945, 1942, 1941, 1940, 1938, 1936, 1934, 1931, 1930, 1926, 1923, 1922 |
| 1836 SUGAR PINE LN | 2014, 2010, 2002, 1996, 1995, 1991, 1990, 1985, 1981, 1980, 1975, 1970, 1965, 1964, 1961, 1960, 1956, 1955, 1951, 1950, 1949, 1946, 1945, 1942, 1941, 1940, 1938, 1936, 1934, 1931, 1930, 1926, 1923, 1922 |
| 1837 ASH TREE LN | 2014, 2010, 2002, 1996, 1995, 1991, 1990, 1985, 1981, 1980, 1975, 1970, 1965, 1964, 1961, 1960, 1956, 1955, 1951, 1950, 1949, 1946, 1945, 1942, 1941, 1940, 1938, 1936, 1934, 1931, 1930, 1926, 1923, 1922 |
| 1837 Ash Tree Ln | 2014, 2008, 2003, 2002, 1996, 1995, 1991, 1990, 1985, 1981, 1980, 1975, 1970, 1965, 1964, 1961, 1960, 1956, 1955, 1951, 1950, 1949, 1946, 1945, 1942, 1941, 1940, 1938, 1936, 1934, 1931, 1930, 1926, 1923, 1922 |
| 1837 Ash Tree Ln | 2014, 2008, 2003, 2002, 1996, 1995, 1991, 1990, 1985, 1981, 1980, 1975, 1970, 1965, 1964, 1961, 1960, 1956, 1955, 1951, 1950, 1949, 1946, 1945, 1942, 1941, 1940, 1938, 1936, 1934, 1931, 1930, 1926, 1923, 1922 |
| 1837 CHERRY WOOD LN | 2014, 2010, 2002, 1996, 1995, 1991, 1990, 1985, 1981, 1980, 1975, 1970, 1965, 1964, 1961, 1960, 1956, 1955, 1951, 1950, 1949, 1946, 1945, 1942, 1941, 1940, 1938, 1936, 1934, 1931, 1930, 1926, 1923, 1922 |
| 1837 CLEAR CREEK LN | 2014, 2010, 1996, 1995, 1991, 1990, 1985, 1981, 1980, 1975, 1970, 1965, 1964, 1961, 1960, 1956, 1955, 1951, 1950, 1949, 1946, 1945, 1942, 1941, 1940, 1938, 1936, 1934, 1931, 1930, 1926, 1923, 1922 |
| 1837 COTTONWOOD DR | 2014, 2010, 1996, 1995, 1990, 1985, 1981, 1980, 1975, 1970, 1965, 1964, 1961, 1960, 1956, 1955, 1951, 1950, 1949, 1946, 1945, 1942, 1941, 1940, 1938, 1936, 1934, 1931, 1930, 1926, 1923, 1922 |
| 1837 PEPPER TREE DR | 2014, 2010, 1996, 1995, 1990, 1985, 1981, 1980, 1975, 1970, 1965, 1964, 1961, 1960, 1956, 1955, 1951, 1950, 1949, 1946, 1945, 1942, 1941, 1940, 1938, 1936, 1934, 1931, 1930, 1926, 1923, 1922 |
| 1837 Pepper Tree Dr | 2008, 2003, 2002, 1996, 1995, 1991, 1990, 1985, 1981, 1980, 1975, 1970, 1965, 1964, 1961, 1960, 1956, 1955, 1951, 1950, 1949, 1946, 1945, 1942, 1941, 1940, 1938, 1936, 1934, 1931, 1930, 1926, 1923, 1922 |
| 1837 Pepper Tree Dr | 2008, 2003, 2002, 1996, 1995, 1991, 1990, 1985, 1981, 1980, 1975, 1970, 1965, 1964, 1961, 1960, 1956, 1955, 1951, 1950, 1949, 1946, 1945, 1942, 1941, 1940, 1938, 1936, 1934, 1931, 1930, 1926, 1923, 1922 |
| 1837 TOPEKA WAY | 2014, 2010, 2002, 1996, 1995, 1991, 1990, 1985, 1981, 1980, 1975, 1970, 1965, 1964, 1961, 1960, 1956, 1955, 1951, 1950, 1949, 1946, 1945, 1942, 1941, 1940, 1938, 1936, 1934, 1931, 1930, 1926, 1923, 1922 |
| 1841 PEPPERDALE DR | 2014, 2010, 2008, 2003, 2002, 1996, 1995, 1991, 1985, 1981, 1980, 1975, 1970, 1965, 1964, 1961, 1960, 1956, 1955, 1951, 1950, 1949, 1946, 1945, 1942, 1941, 1940, 1938, 1936, 1934, 1931, 1930, 1926, 1923, 1922 |

# FINDINGS

| Address Researched | Address Not Identified in Research Source |
|---|---|
| 1842 ASH TREE LN | 2014, 2010, 2002, 1996, 1995, 1990, 1985, 1981, 1980, 1975, 1970, 1965, 1964, 1961, 1960, 1956, 1955, 1951, 1950, 1949, 1946, 1945, 1942, 1941, 1940, 1938, 1936, 1934, 1931, 1930, 1926, 1923, 1922 |
| 1842 CHERRY WOOD LN | 2014, 2010, 2002, 1996, 1995, 1991, 1990, 1985, 1981, 1980, 1975, 1970, 1965, 1964, 1961, 1960, 1956, 1955, 1951, 1950, 1949, 1946, 1945, 1942, 1941, 1940, 1938, 1936, 1934, 1931, 1930, 1926, 1923, 1922 |
| 1842 OVERLAND ST | 2014, 2010, 2002, 1996, 1995, 1991, 1990, 1985, 1981, 1980, 1975, 1970, 1965, 1964, 1961, 1960, 1956, 1955, 1951, 1950, 1949, 1946, 1945, 1942, 1941, 1940, 1938, 1936, 1934, 1931, 1930, 1926, 1923, 1922 |
| 1842 PEPPER TREE DR | 2014, 2010, 1996, 1995, 1990, 1985, 1981, 1980, 1975, 1970, 1965, 1964, 1961, 1960, 1956, 1955, 1951, 1950, 1949, 1946, 1945, 1942, 1941, 1940, 1938, 1936, 1934, 1931, 1930, 1926, 1923, 1922 |
| 1842 SUGAR PINE LN | 2014, 2010, 2003, 2002, 1996, 1995, 1991, 1990, 1985, 1981, 1980, 1975, 1970, 1965, 1964, 1961, 1960, 1956, 1955, 1951, 1950, 1949, 1946, 1945, 1942, 1941, 1940, 1938, 1936, 1934, 1931, 1930, 1926, 1923, 1922 |
| 1843 ASH TREE LN | 2014, 2010, 1996, 1995, 1990, 1985, 1981, 1980, 1975, 1970, 1965, 1964, 1961, 1960, 1956, 1955, 1951, 1950, 1949, 1946, 1945, 1942, 1941, 1940, 1938, 1936, 1934, 1931, 1930, 1926, 1923, 1922 |
| 1843 CHERRY WOOD LN | 2014, 2010, 2002, 1996, 1995, 1991, 1990, 1985, 1981, 1980, 1975, 1970, 1965, 1964, 1961, 1960, 1956, 1955, 1951, 1950, 1949, 1946, 1945, 1942, 1941, 1940, 1938, 1936, 1934, 1931, 1930, 1926, 1923, 1922 |
| 1843 Cherry Wood Ln | 2008, 2003, 2002, 1996, 1995, 1991, 1990, 1985, 1981, 1980, 1975, 1970, 1965, 1964, 1961, 1960, 1956, 1955, 1951, 1950, 1949, 1946, 1945, 1942, 1941, 1940, 1938, 1936, 1934, 1931, 1930, 1926, 1923, 1922 |
| 1843 Cherry Wood Ln | 2008, 2003, 2002, 1996, 1995, 1991, 1990, 1985, 1981, 1980, 1975, 1970, 1965, 1964, 1961, 1960, 1956, 1955, 1951, 1950, 1949, 1946, 1945, 1942, 1941, 1940, 1938, 1936, 1934, 1931, 1930, 1926, 1923, 1922 |
| 1843 CLEAR CREEK LN | 2014, 2010, 1996, 1995, 1991, 1990, 1985, 1981, 1980, 1975, 1970, 1965, 1964, 1961, 1960, 1956, 1955, 1951, 1950, 1949, 1946, 1945, 1942, 1941, 1940, 1938, 1936, 1934, 1931, 1930, 1926, 1923, 1922 |
| 1843 COTTONWOOD DR | 2014, 2010, 2003, 2002, 1996, 1995, 1991, 1990, 1985, 1981, 1980, 1975, 1970, 1965, 1964, 1961, 1960, 1956, 1955, 1951, 1950, 1949, 1946, 1945, 1942, 1941, 1940, 1938, 1936, 1934, 1931, 1930, 1926, 1923, 1922 |
| 1843 PEPPER TREE DR | 2014, 2010, 2002, 1996, 1995, 1991, 1990, 1985, 1981, 1980, 1975, 1970, 1965, 1964, 1961, 1960, 1956, 1955, 1951, 1950, 1949, 1946, 1945, 1942, 1941, 1940, 1938, 1936, 1934, 1931, 1930, 1926, 1923, 1922 |
| 1843 TOPEKA WAY | 2014, 2010, 2002, 1996, 1995, 1991, 1990, 1985, 1981, 1980, 1975, 1970, 1965, 1964, 1961, 1960, 1956, 1955, 1951, 1950, 1949, 1946, 1945, 1942, 1941, 1940, 1938, 1936, 1934, 1931, 1930, 1926, 1923, 1922 |
| 1848 ASH TREE LN | 2014, 2010, 2002, 1996, 1995, 1991, 1990, 1985, 1981, 1980, 1975, 1970, 1965, 1964, 1961, 1960, 1956, 1955, 1951, 1950, 1949, 1946, 1945, 1942, 1941, 1940, 1938, 1936, 1934, 1931, 1930, 1926, 1923, 1922 |
| 1848 CHERRY WOOD LN | 2014, 2010, 2002, 1996, 1995, 1991, 1990, 1985, 1981, 1980, 1975, 1970, 1965, 1964, 1961, 1960, 1956, 1955, 1951, 1950, 1949, 1946, 1945, 1942, 1941, 1940, 1938, 1936, 1934, 1931, 1930, 1926, 1923, 1922 |
| 1848 OVERLAND ST | 2014, 2010, 2002, 1996, 1995, 1991, 1990, 1985, 1981, 1980, 1975, 1970, 1965, 1964, 1961, 1960, 1956, 1955, 1951, 1950, 1949, 1946, 1945, 1942, 1941, 1940, 1938, 1936, 1934, 1931, 1930, 1926, 1923, 1922 |
| 1848 PEPPER TREE DR | 2014, 2010, 2002, 1996, 1995, 1991, 1990, 1985, 1981, 1980, 1975, 1970, 1965, 1964, 1961, 1960, 1956, 1955, 1951, 1950, 1949, 1946, 1945, 1942, 1941, 1940, 1938, 1936, 1934, 1931, 1930, 1926, 1923, 1922 |

# FINDINGS

| Address Researched | Address Not Identified in Research Source |
|---|---|
| 1848 SUGAR PINE LN | 2014, 2010, 2002, 1996, 1995, 1991, 1990, 1985, 1981, 1980, 1975, 1970, 1965, 1964, 1961, 1960, 1956, 1955, 1951, 1950, 1949, 1946, 1945, 1942, 1941, 1940, 1938, 1936, 1934, 1931, 1930, 1926, 1923, 1922 |
| 1849 ASH TREE LN | 2014, 2010, 1996, 1995, 1990, 1985, 1981, 1980, 1975, 1970, 1965, 1964, 1961, 1960, 1956, 1955, 1951, 1950, 1949, 1946, 1945, 1942, 1941, 1940, 1938, 1936, 1934, 1931, 1930, 1926, 1923, 1922 |
| 1849 CHERRY WOOD LN | 2014, 2010, 2002, 1996, 1995, 1990, 1985, 1981, 1980, 1975, 1970, 1965, 1964, 1961, 1960, 1956, 1955, 1951, 1950, 1949, 1946, 1945, 1942, 1941, 1940, 1938, 1936, 1934, 1931, 1930, 1926, 1923, 1922 |
| 1849 Cherry Wood Ln | 2010, 2008, 2003, 2002, 1996, 1995, 1991, 1990, 1985, 1981, 1980, 1975, 1970, 1965, 1964, 1961, 1960, 1956, 1955, 1951, 1950, 1949, 1946, 1945, 1942, 1941, 1940, 1938, 1936, 1934, 1931, 1930, 1926, 1923, 1922 |
| 1849 Cherry Wood Ln | 2010, 2008, 2003, 2002, 1996, 1995, 1991, 1990, 1985, 1981, 1980, 1975, 1970, 1965, 1964, 1961, 1960, 1956, 1955, 1951, 1950, 1949, 1946, 1945, 1942, 1941, 1940, 1938, 1936, 1934, 1931, 1930, 1926, 1923, 1922 |
| 1849 Clear Creek Ln | 2008, 2003, 2002, 1996, 1995, 1991, 1990, 1985, 1981, 1980, 1975, 1970, 1965, 1964, 1961, 1960, 1956, 1955, 1951, 1950, 1949, 1946, 1945, 1942, 1941, 1940, 1938, 1936, 1934, 1931, 1930, 1926, 1923, 1922 |
| 1849 Clear Creek Ln | 2008, 2003, 2002, 1996, 1995, 1991, 1990, 1985, 1981, 1980, 1975, 1970, 1965, 1964, 1961, 1960, 1956, 1955, 1951, 1950, 1949, 1946, 1945, 1942, 1941, 1940, 1938, 1936, 1934, 1931, 1930, 1926, 1923, 1922 |
| 1849 CLEAR CREEK LN | 2014, 2010, 2002, 1996, 1995, 1991, 1990, 1985, 1981, 1980, 1975, 1970, 1965, 1964, 1961, 1960, 1956, 1955, 1951, 1950, 1949, 1946, 1945, 1942, 1941, 1940, 1938, 1936, 1934, 1931, 1930, 1926, 1923, 1922 |
| 1849 COTTONWOOD DR | 2014, 2010, 2002, 1996, 1995, 1991, 1990, 1985, 1981, 1980, 1975, 1970, 1965, 1964, 1961, 1960, 1956, 1955, 1951, 1950, 1949, 1946, 1945, 1942, 1941, 1940, 1938, 1936, 1934, 1931, 1930, 1926, 1923, 1922 |
| 1849 PEPPER TREE DR | 2014, 2010, 1996, 1995, 1991, 1990, 1985, 1981, 1980, 1975, 1970, 1965, 1964, 1961, 1960, 1956, 1955, 1951, 1950, 1949, 1946, 1945, 1942, 1941, 1940, 1938, 1936, 1934, 1931, 1930, 1926, 1923, 1922 |
| 1849 Pepper Tree Dr | 2014, 2008, 2003, 2002, 1996, 1995, 1991, 1990, 1985, 1981, 1980, 1975, 1970, 1965, 1964, 1961, 1960, 1956, 1955, 1951, 1950, 1949, 1946, 1945, 1942, 1941, 1940, 1938, 1936, 1934, 1931, 1930, 1926, 1923, 1922 |
| 1849 Pepper Tree Dr | 2014, 2008, 2003, 2002, 1996, 1995, 1991, 1990, 1985, 1981, 1980, 1975, 1970, 1965, 1964, 1961, 1960, 1956, 1955, 1951, 1950, 1949, 1946, 1945, 1942, 1941, 1940, 1938, 1936, 1934, 1931, 1930, 1926, 1923, 1922 |
| 1849 TOPEKA WAY | 2014, 2010, 1996, 1995, 1990, 1985, 1981, 1980, 1975, 1970, 1965, 1964, 1961, 1960, 1956, 1955, 1951, 1950, 1949, 1946, 1945, 1942, 1941, 1940, 1938, 1936, 1934, 1931, 1930, 1926, 1923, 1922 |
| 1854 ASH TREE LN | 2014, 2010, 2002, 1996, 1995, 1990, 1985, 1981, 1980, 1975, 1970, 1965, 1964, 1961, 1960, 1956, 1955, 1951, 1950, 1949, 1946, 1945, 1942, 1941, 1940, 1938, 1936, 1934, 1931, 1930, 1926, 1923, 1922 |
| 1854 CHERRY WOOD LN | 2014, 2010, 2002, 1996, 1995, 1990, 1985, 1981, 1980, 1975, 1970, 1965, 1964, 1961, 1960, 1956, 1955, 1951, 1950, 1949, 1946, 1945, 1942, 1941, 1940, 1938, 1936, 1934, 1931, 1930, 1926, 1923, 1922 |
| 1854 OVERLAND ST | 2014, 2010, 2002, 1996, 1995, 1991, 1990, 1985, 1981, 1980, 1975, 1970, 1965, 1964, 1961, 1960, 1956, 1955, 1951, 1950, 1949, 1946, 1945, 1942, 1941, 1940, 1938, 1936, 1934, 1931, 1930, 1926, 1923, 1922 |
| 1854 PEPPER TREE DR | 2014, 2010, 2002, 1996, 1995, 1991, 1990, 1985, 1981, 1980, 1975, 1970, 1965, 1964, 1961, 1960, 1956, 1955, 1951, 1950, 1949, 1946, 1945, 1942, 1941, 1940, 1938, 1936, 1934, 1931, 1930, 1926, 1923, 1922 |

# FINDINGS

| Address Researched | Address Not Identified in Research Source |
|---|---|
| 1854 SUGAR PINE LN | 2014, 2010, 2002, 1996, 1995, 1991, 1990, 1985, 1981, 1980, 1975, 1970, 1965, 1964, 1961, 1960, 1956, 1955, 1951, 1950, 1949, 1946, 1945, 1942, 1941, 1940, 1938, 1936, 1934, 1931, 1930, 1926, 1923, 1922 |
| 1855 ASH TREE LN | 2014, 2010, 2002, 1996, 1995, 1990, 1985, 1981, 1980, 1975, 1970, 1965, 1964, 1961, 1960, 1956, 1955, 1951, 1950, 1949, 1946, 1945, 1942, 1941, 1940, 1938, 1936, 1934, 1931, 1930, 1926, 1923, 1922 |
| 1855 CHERRY WOOD LN | 2014, 2010, 2002, 1996, 1995, 1991, 1990, 1985, 1981, 1980, 1975, 1970, 1965, 1964, 1961, 1960, 1956, 1955, 1951, 1950, 1949, 1946, 1945, 1942, 1941, 1940, 1938, 1936, 1934, 1931, 1930, 1926, 1923, 1922 |
| 1855 CLEAR CREEK LN | 2014, 2010, 2002, 1996, 1995, 1991, 1990, 1985, 1981, 1980, 1975, 1970, 1965, 1964, 1961, 1960, 1956, 1955, 1951, 1950, 1949, 1946, 1945, 1942, 1941, 1940, 1938, 1936, 1934, 1931, 1930, 1926, 1923, 1922 |
| 1855 PEPPER TREE DR | 2014, 2010, 1996, 1995, 1991, 1990, 1985, 1981, 1980, 1975, 1970, 1965, 1964, 1961, 1960, 1956, 1955, 1951, 1950, 1949, 1946, 1945, 1942, 1941, 1940, 1938, 1936, 1934, 1931, 1930, 1926, 1923, 1922 |
| 1855 TOPEKA WAY | 2014, 2010, 2002, 1996, 1995, 1991, 1990, 1985, 1981, 1980, 1975, 1970, 1965, 1964, 1961, 1960, 1956, 1955, 1951, 1950, 1949, 1946, 1945, 1942, 1941, 1940, 1938, 1936, 1934, 1931, 1930, 1926, 1923, 1922 |
| 1860 ASH TREE LN | 2014, 2010, 2002, 1996, 1995, 1991, 1990, 1985, 1981, 1980, 1975, 1970, 1965, 1964, 1961, 1960, 1956, 1955, 1951, 1950, 1949, 1946, 1945, 1942, 1941, 1940, 1938, 1936, 1934, 1931, 1930, 1926, 1923, 1922 |
| 1860 CHERRY WOOD LN | 2014, 2010, 1996, 1995, 1990, 1985, 1981, 1980, 1975, 1970, 1965, 1964, 1961, 1960, 1956, 1955, 1951, 1950, 1949, 1946, 1945, 1942, 1941, 1940, 1938, 1936, 1934, 1931, 1930, 1926, 1923, 1922 |
| 1860 OVERLAND ST | 2014, 2010, 2002, 1996, 1995, 1991, 1990, 1985, 1981, 1980, 1975, 1970, 1965, 1964, 1961, 1960, 1956, 1955, 1951, 1950, 1949, 1946, 1945, 1942, 1941, 1940, 1938, 1936, 1934, 1931, 1930, 1926, 1923, 1922 |
| 1860 OVERLAND TRL | 2014, 2010, 2008, 2003, 2002, 1996, 1995, 1990, 1985, 1981, 1980, 1975, 1970, 1965, 1964, 1961, 1960, 1956, 1955, 1951, 1950, 1949, 1946, 1945, 1942, 1941, 1940, 1938, 1936, 1934, 1931, 1930, 1926, 1923, 1922 |
| 1860 PEPPER TREE DR | 2014, 2010, 2002, 1996, 1995, 1990, 1985, 1981, 1980, 1975, 1970, 1965, 1964, 1961, 1960, 1956, 1955, 1951, 1950, 1949, 1946, 1945, 1942, 1941, 1940, 1938, 1936, 1934, 1931, 1930, 1926, 1923, 1922 |
| 1860 SUGAR PINE LN | 2014, 2010, 2002, 1996, 1995, 1991, 1990, 1985, 1981, 1980, 1975, 1970, 1965, 1964, 1961, 1960, 1956, 1955, 1951, 1950, 1949, 1946, 1945, 1942, 1941, 1940, 1938, 1936, 1934, 1931, 1930, 1926, 1923, 1922 |
| 1861 ASH TREE LN | 2014, 2010, 2003, 2002, 1996, 1995, 1991, 1990, 1985, 1981, 1980, 1975, 1970, 1965, 1964, 1961, 1960, 1956, 1955, 1951, 1950, 1949, 1946, 1945, 1942, 1941, 1940, 1938, 1936, 1934, 1931, 1930, 1926, 1923, 1922 |
| 1861 CHERRY WOOD LN | 2014, 2010, 1996, 1995, 1990, 1985, 1981, 1980, 1975, 1970, 1965, 1964, 1961, 1960, 1956, 1955, 1951, 1950, 1949, 1946, 1945, 1942, 1941, 1940, 1938, 1936, 1934, 1931, 1930, 1926, 1923, 1922 |
| 1861 CLEAR CREEK LN | 2014, 2010, 1996, 1995, 1991, 1990, 1985, 1981, 1980, 1975, 1970, 1965, 1964, 1961, 1960, 1956, 1955, 1951, 1950, 1949, 1946, 1945, 1942, 1941, 1940, 1938, 1936, 1934, 1931, 1930, 1926, 1923, 1922 |
| 1861 COTTONWOOD DR | 2014, 2010, 2002, 1996, 1995, 1991, 1990, 1985, 1981, 1980, 1975, 1970, 1965, 1964, 1961, 1960, 1956, 1955, 1951, 1950, 1949, 1946, 1945, 1942, 1941, 1940, 1938, 1936, 1934, 1931, 1930, 1926, 1923, 1922 |
| 1861 TOPEKA WAY | 2014, 2010, 2002, 1996, 1995, 1991, 1990, 1985, 1981, 1980, 1975, 1970, 1965, 1964, 1961, 1960, 1956, 1955, 1951, 1950, 1949, 1946, 1945, 1942, 1941, 1940, 1938, 1936, 1934, 1931, 1930, 1926, 1923, 1922 |

# FINDINGS

| Address Researched | Address Not Identified in Research Source |
|---|---|
| 1863 OVERLAND ST | 2014, 2010, 2002, 1996, 1995, 1991, 1990, 1985, 1981, 1980, 1975, 1970, 1965, 1964, 1961, 1960, 1956, 1955, 1951, 1950, 1949, 1946, 1945, 1942, 1941, 1940, 1938, 1936, 1934, 1931, 1930, 1926, 1923, 1922 |
| 1866 OVERLAND CT | 2014, 2010, 2008, 2003, 2002, 1996, 1995, 1990, 1985, 1981, 1980, 1975, 1970, 1965, 1964, 1961, 1960, 1956, 1955, 1951, 1950, 1949, 1946, 1945, 1942, 1941, 1940, 1938, 1936, 1934, 1931, 1930, 1926, 1923, 1922 |
| 1866 OVERLAND ST | 2014, 2010, 2002, 1996, 1995, 1991, 1990, 1985, 1981, 1980, 1975, 1970, 1965, 1964, 1961, 1960, 1956, 1955, 1951, 1950, 1949, 1946, 1945, 1942, 1941, 1940, 1938, 1936, 1934, 1931, 1930, 1926, 1923, 1922 |
| 1867 CHERRY WOOD LN | 2014, 2010, 2002, 1996, 1995, 1991, 1990, 1985, 1981, 1980, 1975, 1970, 1965, 1964, 1961, 1960, 1956, 1955, 1951, 1950, 1949, 1946, 1945, 1942, 1941, 1940, 1938, 1936, 1934, 1931, 1930, 1926, 1923, 1922 |
| 1867 PEPPER TREE DR | 2014, 2010, 2002, 1996, 1995, 1990, 1985, 1981, 1980, 1975, 1970, 1965, 1964, 1961, 1960, 1956, 1955, 1951, 1950, 1949, 1946, 1945, 1942, 1941, 1940, 1938, 1936, 1934, 1931, 1930, 1926, 1923, 1922 |
| 1867 TOPEKA WAY | 2014, 2010, 2002, 1996, 1995, 1990, 1985, 1981, 1980, 1975, 1970, 1965, 1964, 1961, 1960, 1956, 1955, 1951, 1950, 1949, 1946, 1945, 1942, 1941, 1940, 1938, 1936, 1934, 1931, 1930, 1926, 1923, 1922 |
| 1869 OVERLAND ST | 2014, 2010, 2002, 1996, 1995, 1991, 1990, 1985, 1981, 1980, 1975, 1970, 1965, 1964, 1961, 1960, 1956, 1955, 1951, 1950, 1949, 1946, 1945, 1942, 1941, 1940, 1938, 1936, 1934, 1931, 1930, 1926, 1923, 1922 |
| 1872 OVERLAND ST | 2014, 2010, 2002, 1996, 1995, 1991, 1990, 1985, 1981, 1980, 1975, 1970, 1965, 1964, 1961, 1960, 1956, 1955, 1951, 1950, 1949, 1946, 1945, 1942, 1941, 1940, 1938, 1936, 1934, 1931, 1930, 1926, 1923, 1922 |
| 1873 TOPEKA WAY | 2014, 2010, 2002, 1996, 1995, 1990, 1985, 1981, 1980, 1975, 1970, 1965, 1964, 1961, 1960, 1956, 1955, 1951, 1950, 1949, 1946, 1945, 1942, 1941, 1940, 1938, 1936, 1934, 1931, 1930, 1926, 1923, 1922 |
| 1875 OVERLAND ST | 2014, 2010, 2002, 1996, 1995, 1991, 1990, 1985, 1981, 1980, 1975, 1970, 1965, 1964, 1961, 1960, 1956, 1955, 1951, 1950, 1949, 1946, 1945, 1942, 1941, 1940, 1938, 1936, 1934, 1931, 1930, 1926, 1923, 1922 |
| 1876 UNION ST | 2014, 2010, 2002, 1996, 1995, 1991, 1990, 1985, 1981, 1980, 1975, 1970, 1965, 1964, 1961, 1960, 1956, 1955, 1951, 1950, 1949, 1946, 1945, 1942, 1941, 1940, 1938, 1936, 1934, 1931, 1930, 1926, 1923, 1922 |
| 1878 OVERLAND ST | 2014, 2010, 2002, 1996, 1995, 1991, 1990, 1985, 1981, 1980, 1975, 1970, 1965, 1964, 1961, 1960, 1956, 1955, 1951, 1950, 1949, 1946, 1945, 1942, 1941, 1940, 1938, 1936, 1934, 1931, 1930, 1926, 1923, 1922 |
| 1879 TOPEKA WAY | 2014, 2010, 2002, 1996, 1995, 1991, 1990, 1985, 1981, 1980, 1975, 1970, 1965, 1964, 1961, 1960, 1956, 1955, 1951, 1950, 1949, 1946, 1945, 1942, 1941, 1940, 1938, 1936, 1934, 1931, 1930, 1926, 1923, 1922 |
| 1881 OVERLAND ST | 2014, 2010, 2002, 1996, 1995, 1991, 1990, 1985, 1981, 1980, 1975, 1970, 1965, 1964, 1961, 1960, 1956, 1955, 1951, 1950, 1949, 1946, 1945, 1942, 1941, 1940, 1938, 1936, 1934, 1931, 1930, 1926, 1923, 1922 |
| 1882 UNION ST | 2014, 2010, 2002, 1996, 1995, 1991, 1990, 1985, 1981, 1980, 1975, 1970, 1965, 1964, 1961, 1960, 1956, 1955, 1951, 1950, 1949, 1946, 1945, 1942, 1941, 1940, 1938, 1936, 1934, 1931, 1930, 1926, 1923, 1922 |
| 1885 TOPEKA WAY | 2014, 2010, 2002, 1996, 1995, 1991, 1990, 1985, 1981, 1980, 1975, 1970, 1965, 1964, 1961, 1960, 1956, 1955, 1951, 1950, 1949, 1946, 1945, 1942, 1941, 1940, 1938, 1936, 1934, 1931, 1930, 1926, 1923, 1922 |
| 1887 UNION ST | 2014, 2010, 2002, 1996, 1995, 1990, 1985, 1981, 1980, 1975, 1970, 1965, 1964, 1961, 1960, 1956, 1955, 1951, 1950, 1949, 1946, 1945, 1942, 1941, 1940, 1938, 1936, 1934, 1931, 1930, 1926, 1923, 1922 |

# FINDINGS

| Address Researched | Address Not Identified in Research Source |
|---|---|
| 1888 UNION ST | 2014, 2010, 2002, 1996, 1995, 1991, 1990, 1985, 1981, 1980, 1975, 1970, 1965, 1964, 1961, 1960, 1956, 1955, 1951, 1950, 1949, 1946, 1945, 1942, 1941, 1940, 1938, 1936, 1934, 1931, 1930, 1926, 1923, 1922 |
| 1890 TOPEKA WAY | 2014, 2010, 2002, 1996, 1995, 1991, 1990, 1985, 1981, 1980, 1975, 1970, 1965, 1964, 1961, 1960, 1956, 1955, 1951, 1950, 1949, 1946, 1945, 1942, 1941, 1940, 1938, 1936, 1934, 1931, 1930, 1926, 1923, 1922 |
| 1891 TOPEKA WAY | 2014, 2010, 1996, 1995, 1991, 1990, 1985, 1981, 1980, 1975, 1970, 1965, 1964, 1961, 1960, 1956, 1955, 1951, 1950, 1949, 1946, 1945, 1942, 1941, 1940, 1938, 1936, 1934, 1931, 1930, 1926, 1923, 1922 |
| 1894 UNION ST | 2014, 2010, 2002, 1996, 1995, 1991, 1990, 1985, 1981, 1980, 1975, 1970, 1965, 1964, 1961, 1960, 1956, 1955, 1951, 1950, 1949, 1946, 1945, 1942, 1941, 1940, 1938, 1936, 1934, 1931, 1930, 1926, 1923, 1922 |
| 1896 TOPEKA WAY | 2014, 2010, 2002, 1996, 1995, 1991, 1990, 1985, 1981, 1980, 1975, 1970, 1965, 1964, 1961, 1960, 1956, 1955, 1951, 1950, 1949, 1946, 1945, 1942, 1941, 1940, 1938, 1936, 1934, 1931, 1930, 1926, 1923, 1922 |
| 1900 ASH TREE LN | 2014, 2010, 2002, 1996, 1995, 1990, 1985, 1981, 1980, 1975, 1970, 1965, 1964, 1961, 1960, 1956, 1955, 1951, 1950, 1949, 1946, 1945, 1942, 1941, 1940, 1938, 1936, 1934, 1931, 1930, 1926, 1923, 1922 |
| 1900 CHERRY WOOD LN | 2014, 2010, 2002, 1996, 1995, 1990, 1985, 1981, 1980, 1975, 1970, 1965, 1964, 1961, 1960, 1956, 1955, 1951, 1950, 1949, 1946, 1945, 1942, 1941, 1940, 1938, 1936, 1934, 1931, 1930, 1926, 1923, 1922 |
| 1900 PEPPER TREE DR | 2014, 2010, 2002, 1996, 1995, 1990, 1985, 1981, 1980, 1975, 1970, 1965, 1964, 1961, 1960, 1956, 1955, 1951, 1950, 1949, 1946, 1945, 1942, 1941, 1940, 1938, 1936, 1934, 1931, 1930, 1926, 1923, 1922 |
| 1900 TOPEKA WAY | 2014, 2010, 2002, 1996, 1995, 1991, 1990, 1985, 1981, 1980, 1975, 1970, 1965, 1964, 1961, 1960, 1956, 1955, 1951, 1950, 1949, 1946, 1945, 1942, 1941, 1940, 1938, 1936, 1934, 1931, 1930, 1926, 1923, 1922 |
| 1900 UNION ST | 2014, 2010, 2002, 1996, 1995, 1991, 1990, 1985, 1981, 1980, 1975, 1970, 1965, 1964, 1961, 1960, 1956, 1955, 1951, 1950, 1949, 1946, 1945, 1942, 1941, 1940, 1938, 1936, 1934, 1931, 1930, 1926, 1923, 1922 |
| 1901 CLEAR CREEK LN | 2014, 2010, 1996, 1995, 1991, 1990, 1985, 1981, 1980, 1975, 1970, 1965, 1964, 1961, 1960, 1956, 1955, 1951, 1950, 1949, 1946, 1945, 1942, 1941, 1940, 1938, 1936, 1934, 1931, 1930, 1926, 1923, 1922 |
| 1901 COTTONWOOD DR | 2014, 2010, 2002, 1996, 1995, 1991, 1990, 1985, 1981, 1980, 1975, 1970, 1965, 1964, 1961, 1960, 1956, 1955, 1951, 1950, 1949, 1946, 1945, 1942, 1941, 1940, 1938, 1936, 1934, 1931, 1930, 1926, 1923, 1922 |
| 1901 OVERLAND ST | 2014, 2010, 2002, 1996, 1995, 1991, 1990, 1985, 1981, 1980, 1975, 1970, 1965, 1964, 1961, 1960, 1956, 1955, 1951, 1950, 1949, 1946, 1945, 1942, 1941, 1940, 1938, 1936, 1934, 1931, 1930, 1926, 1923, 1922 |
| 1901 PEPPER TREE DR | 2014, 2010, 1996, 1995, 1990, 1985, 1981, 1980, 1975, 1970, 1965, 1964, 1961, 1960, 1956, 1955, 1951, 1950, 1949, 1946, 1945, 1942, 1941, 1940, 1938, 1936, 1934, 1931, 1930, 1926, 1923, 1922 |
| 1901 TOPEKA WAY | 2014, 2010, 2002, 1996, 1995, 1990, 1985, 1981, 1980, 1975, 1970, 1965, 1964, 1961, 1960, 1956, 1955, 1951, 1950, 1949, 1946, 1945, 1942, 1941, 1940, 1938, 1936, 1934, 1931, 1930, 1926, 1923, 1922 |
| 1901 UNION | 2014, 2010, 2008, 2003, 1996, 1995, 1991, 1990, 1985, 1981, 1980, 1975, 1970, 1965, 1964, 1961, 1960, 1956, 1955, 1951, 1950, 1949, 1946, 1945, 1942, 1941, 1940, 1938, 1936, 1934, 1931, 1930, 1926, 1923, 1922 |
| 1901 UNION ST | 2014, 2010, 2002, 1996, 1995, 1990, 1985, 1981, 1980, 1975, 1970, 1965, 1964, 1961, 1960, 1956, 1955, 1951, 1950, 1949, 1946, 1945, 1942, 1941, 1940, 1938, 1936, 1934, 1931, 1930, 1926, 1923, 1922 |

# FINDINGS

| Address Researched | Address Not Identified in Research Source |
|---|---|
| 1906 ASH TREE LN | 2014, 2010, 2002, 1996, 1995, 1991, 1990, 1985, 1981, 1980, 1975, 1970, 1965, 1964, 1961, 1960, 1956, 1955, 1951, 1950, 1949, 1946, 1945, 1942, 1941, 1940, 1938, 1936, 1934, 1931, 1930, 1926, 1923, 1922 |
| 1906 CHERRY WOOD LN | 2014, 2010, 2002, 1996, 1995, 1990, 1985, 1981, 1980, 1975, 1970, 1965, 1964, 1961, 1960, 1956, 1955, 1951, 1950, 1949, 1946, 1945, 1942, 1941, 1940, 1938, 1936, 1934, 1931, 1930, 1926, 1923, 1922 |
| 1906 OVERLAND ST | 2014, 2010, 2002, 1996, 1995, 1991, 1990, 1985, 1981, 1980, 1975, 1970, 1965, 1964, 1961, 1960, 1956, 1955, 1951, 1950, 1949, 1946, 1945, 1942, 1941, 1940, 1938, 1936, 1934, 1931, 1930, 1926, 1923, 1922 |
| 1906 OVERLAND TRL | 2014, 2010, 2008, 2003, 2002, 1996, 1995, 1990, 1985, 1981, 1980, 1975, 1970, 1965, 1964, 1961, 1960, 1956, 1955, 1951, 1950, 1949, 1946, 1945, 1942, 1941, 1940, 1938, 1936, 1934, 1931, 1930, 1926, 1923, 1922 |
| 1906 PEPPER TREE DR | 2014, 2010, 2002, 1996, 1995, 1991, 1990, 1985, 1981, 1980, 1975, 1970, 1965, 1964, 1961, 1960, 1956, 1955, 1951, 1950, 1949, 1946, 1945, 1942, 1941, 1940, 1938, 1936, 1934, 1931, 1930, 1926, 1923, 1922 |
| 1906 TOPEKA WAY | 2014, 2010, 1996, 1995, 1991, 1990, 1985, 1981, 1980, 1975, 1970, 1965, 1964, 1961, 1960, 1956, 1955, 1951, 1950, 1949, 1946, 1945, 1942, 1941, 1940, 1938, 1936, 1934, 1931, 1930, 1926, 1923, 1922 |
| 1906 UNION ST | 2014, 2010, 2002, 1996, 1995, 1991, 1990, 1985, 1981, 1980, 1975, 1970, 1965, 1964, 1961, 1960, 1956, 1955, 1951, 1950, 1949, 1946, 1945, 1942, 1941, 1940, 1938, 1936, 1934, 1931, 1930, 1926, 1923, 1922 |
| 1907 CLEAR CREEK LN | 2014, 2010, 2002, 1996, 1995, 1991, 1990, 1985, 1981, 1980, 1975, 1970, 1965, 1964, 1961, 1960, 1956, 1955, 1951, 1950, 1949, 1946, 1945, 1942, 1941, 1940, 1938, 1936, 1934, 1931, 1930, 1926, 1923, 1922 |
| 1907 COTTONWOOD DR | 2014, 2010, 2002, 1996, 1995, 1991, 1990, 1985, 1981, 1980, 1975, 1970, 1965, 1964, 1961, 1960, 1956, 1955, 1951, 1950, 1949, 1946, 1945, 1942, 1941, 1940, 1938, 1936, 1934, 1931, 1930, 1926, 1923, 1922 |
| 1907 OVERLAND | 2014, 2010, 2008, 2003, 1996, 1995, 1991, 1990, 1985, 1981, 1980, 1975, 1970, 1965, 1964, 1961, 1960, 1956, 1955, 1951, 1950, 1949, 1946, 1945, 1942, 1941, 1940, 1938, 1936, 1934, 1931, 1930, 1926, 1923, 1922 |
| 1907 OVERLAND ST | 2014, 2010, 2002, 1996, 1995, 1991, 1990, 1985, 1981, 1980, 1975, 1970, 1965, 1964, 1961, 1960, 1956, 1955, 1951, 1950, 1949, 1946, 1945, 1942, 1941, 1940, 1938, 1936, 1934, 1931, 1930, 1926, 1923, 1922 |
| 1907 OVERLAND TRL | 2014, 2010, 2008, 2003, 2002, 1996, 1995, 1990, 1985, 1981, 1980, 1975, 1970, 1965, 1964, 1961, 1960, 1956, 1955, 1951, 1950, 1949, 1946, 1945, 1942, 1941, 1940, 1938, 1936, 1934, 1931, 1930, 1926, 1923, 1922 |
| 1907 PEPPER TREE DR | 2014, 2010, 1996, 1995, 1990, 1985, 1981, 1980, 1975, 1970, 1965, 1964, 1961, 1960, 1956, 1955, 1951, 1950, 1949, 1946, 1945, 1942, 1941, 1940, 1938, 1936, 1934, 1931, 1930, 1926, 1923, 1922 |
| 1907 Pepper Tree Dr | 2014, 2008, 2003, 2002, 1996, 1995, 1991, 1990, 1985, 1981, 1980, 1975, 1970, 1965, 1964, 1961, 1960, 1956, 1955, 1951, 1950, 1949, 1946, 1945, 1942, 1941, 1940, 1938, 1936, 1934, 1931, 1930, 1926, 1923, 1922 |
| 1907 Pepper Tree Dr | 2014, 2008, 2003, 2002, 1996, 1995, 1991, 1990, 1985, 1981, 1980, 1975, 1970, 1965, 1964, 1961, 1960, 1956, 1955, 1951, 1950, 1949, 1946, 1945, 1942, 1941, 1940, 1938, 1936, 1934, 1931, 1930, 1926, 1923, 1922 |
| 1907 TOPEKA WAY | 2014, 2010, 1996, 1995, 1991, 1990, 1985, 1981, 1980, 1975, 1970, 1965, 1964, 1961, 1960, 1956, 1955, 1951, 1950, 1949, 1946, 1945, 1942, 1941, 1940, 1938, 1936, 1934, 1931, 1930, 1926, 1923, 1922 |
| 1907 UNION | 2014, 2010, 2008, 2003, 1996, 1995, 1991, 1990, 1985, 1981, 1980, 1975, 1970, 1965, 1964, 1961, 1960, 1956, 1955, 1951, 1950, 1949, 1946, 1945, 1942, 1941, 1940, 1938, 1936, 1934, 1931, 1930, 1926, 1923, 1922 |

# FINDINGS

| Address Researched | Address Not Identified in Research Source |
|---|---|
| 1907 UNION ST | 2014, 2010, 2002, 1996, 1995, 1991, 1990, 1985, 1981, 1980, 1975, 1970, 1965, 1964, 1961, 1960, 1956, 1955, 1951, 1950, 1949, 1946, 1945, 1942, 1941, 1940, 1938, 1936, 1934, 1931, 1930, 1926, 1923, 1922 |
| 1909 PEPPERDALE DR | 2014, 2010, 2008, 2003, 2002, 1996, 1995, 1991, 1985, 1981, 1980, 1975, 1970, 1965, 1964, 1961, 1960, 1956, 1955, 1951, 1950, 1949, 1946, 1945, 1942, 1941, 1940, 1938, 1936, 1934, 1931, 1930, 1926, 1923, 1922 |
| 1912 OVERLAND CT | 2014, 2010, 2008, 2003, 2002, 1996, 1995, 1990, 1985, 1981, 1980, 1975, 1970, 1965, 1964, 1961, 1960, 1956, 1955, 1951, 1950, 1949, 1946, 1945, 1942, 1941, 1940, 1938, 1936, 1934, 1931, 1930, 1926, 1923, 1922 |
| 1912 OVERLAND ST | 2014, 2010, 2002, 1996, 1995, 1991, 1990, 1985, 1981, 1980, 1975, 1970, 1965, 1964, 1961, 1960, 1956, 1955, 1951, 1950, 1949, 1946, 1945, 1942, 1941, 1940, 1938, 1936, 1934, 1931, 1930, 1926, 1923, 1922 |
| 1912 TOPEKA WAY | 2014, 2010, 2002, 1996, 1995, 1991, 1990, 1985, 1981, 1980, 1975, 1970, 1965, 1964, 1961, 1960, 1956, 1955, 1951, 1950, 1949, 1946, 1945, 1942, 1941, 1940, 1938, 1936, 1934, 1931, 1930, 1926, 1923, 1922 |
| 1912 UNION ST | 2014, 2010, 2002, 1996, 1995, 1990, 1985, 1981, 1980, 1975, 1970, 1965, 1964, 1961, 1960, 1956, 1955, 1951, 1950, 1949, 1946, 1945, 1942, 1941, 1940, 1938, 1936, 1934, 1931, 1930, 1926, 1923, 1922 |
| 1913 OVERLAND | 2014, 2010, 2008, 2003, 1996, 1995, 1991, 1990, 1985, 1981, 1980, 1975, 1970, 1965, 1964, 1961, 1960, 1956, 1955, 1951, 1950, 1949, 1946, 1945, 1942, 1941, 1940, 1938, 1936, 1934, 1931, 1930, 1926, 1923, 1922 |
| 1913 OVERLAND ST | 2014, 2010, 2002, 1996, 1995, 1991, 1990, 1985, 1981, 1980, 1975, 1970, 1965, 1964, 1961, 1960, 1956, 1955, 1951, 1950, 1949, 1946, 1945, 1942, 1941, 1940, 1938, 1936, 1934, 1931, 1930, 1926, 1923, 1922 |
| 1913 TOPEKA WAY | 2014, 2010, 2002, 1996, 1995, 1991, 1990, 1985, 1981, 1980, 1975, 1970, 1965, 1964, 1961, 1960, 1956, 1955, 1951, 1950, 1949, 1946, 1945, 1942, 1941, 1940, 1938, 1936, 1934, 1931, 1930, 1926, 1923, 1922 |
| 1913 UNION | 2014, 2010, 2008, 2003, 1996, 1995, 1991, 1990, 1985, 1981, 1980, 1975, 1970, 1965, 1964, 1961, 1960, 1956, 1955, 1951, 1950, 1949, 1946, 1945, 1942, 1941, 1940, 1938, 1936, 1934, 1931, 1930, 1926, 1923, 1922 |
| 1913 UNION ST | 2014, 2010, 2002, 1996, 1995, 1991, 1990, 1985, 1981, 1980, 1975, 1970, 1965, 1964, 1961, 1960, 1956, 1955, 1951, 1950, 1949, 1946, 1945, 1942, 1941, 1940, 1938, 1936, 1934, 1931, 1930, 1926, 1923, 1922 |
| 1916 TOPEKA WAY | 2014, 2010, 2008, 2002, 1996, 1995, 1991, 1990, 1985, 1981, 1980, 1975, 1970, 1965, 1964, 1961, 1960, 1956, 1955, 1951, 1950, 1949, 1946, 1945, 1942, 1941, 1940, 1938, 1936, 1934, 1931, 1930, 1926, 1923, 1922 |
| 1918 OVERLAND ST | 2014, 2010, 2002, 1996, 1995, 1991, 1990, 1985, 1981, 1980, 1975, 1970, 1965, 1964, 1961, 1960, 1956, 1955, 1951, 1950, 1949, 1946, 1945, 1942, 1941, 1940, 1938, 1936, 1934, 1931, 1930, 1926, 1923, 1922 |
| 1918 TOPEKA WAY | 2014, 2010, 2003, 1996, 1995, 1991, 1990, 1985, 1981, 1980, 1975, 1970, 1965, 1964, 1961, 1960, 1956, 1955, 1951, 1950, 1949, 1946, 1945, 1942, 1941, 1940, 1938, 1936, 1934, 1931, 1930, 1926, 1923, 1922 |
| 1918 UNION CT | 2014, 2010, 2008, 2003, 2002, 1996, 1995, 1990, 1985, 1981, 1980, 1975, 1970, 1965, 1964, 1961, 1960, 1956, 1955, 1951, 1950, 1949, 1946, 1945, 1942, 1941, 1940, 1938, 1936, 1934, 1931, 1930, 1926, 1923, 1922 |
| 1918 UNION ST | 2014, 2010, 2002, 1996, 1995, 1991, 1990, 1985, 1981, 1980, 1975, 1970, 1965, 1964, 1961, 1960, 1956, 1955, 1951, 1950, 1949, 1946, 1945, 1942, 1941, 1940, 1938, 1936, 1934, 1931, 1930, 1926, 1923, 1922 |
| 1919 OVERLAND | 2014, 2010, 2008, 2003, 1996, 1995, 1991, 1990, 1985, 1981, 1980, 1975, 1970, 1965, 1964, 1961, 1960, 1956, 1955, 1951, 1950, 1949, 1946, 1945, 1942, 1941, 1940, 1938, 1936, 1934, 1931, 1930, 1926, 1923, 1922 |

# FINDINGS

| Address Researched | Address Not Identified in Research Source |
|---|---|
| 1919 OVERLAND ST | 2014, 2010, 2002, 1996, 1995, 1991, 1990, 1985, 1981, 1980, 1975, 1970, 1965, 1964, 1961, 1960, 1956, 1955, 1951, 1950, 1949, 1946, 1945, 1942, 1941, 1940, 1938, 1936, 1934, 1931, 1930, 1926, 1923, 1922 |
| 1919 TOPEKA WAY | 2014, 2010, 2002, 1996, 1995, 1991, 1990, 1985, 1981, 1980, 1975, 1970, 1965, 1964, 1961, 1960, 1956, 1955, 1951, 1950, 1949, 1946, 1945, 1942, 1941, 1940, 1938, 1936, 1934, 1931, 1930, 1926, 1923, 1922 |
| 1919 UNION ST | 2014, 2010, 2002, 1996, 1995, 1991, 1990, 1985, 1981, 1980, 1975, 1970, 1965, 1964, 1961, 1960, 1956, 1955, 1951, 1950, 1949, 1946, 1945, 1942, 1941, 1940, 1938, 1936, 1934, 1931, 1930, 1926, 1923, 1922 |
| 1924 ASH TREE LN | 2014, 2010, 2002, 1996, 1995, 1991, 1990, 1985, 1981, 1980, 1975, 1970, 1965, 1964, 1961, 1960, 1956, 1955, 1951, 1950, 1949, 1946, 1945, 1942, 1941, 1940, 1938, 1936, 1934, 1931, 1930, 1926, 1923, 1922 |
| 1924 CHERRY WOOD LN | 2014, 2010, 2002, 1996, 1995, 1991, 1990, 1985, 1981, 1980, 1975, 1970, 1965, 1964, 1961, 1960, 1956, 1955, 1951, 1950, 1949, 1946, 1945, 1942, 1941, 1940, 1938, 1936, 1934, 1931, 1930, 1926, 1923, 1922 |
| 1924 OVERLAND ST | 2014, 2010, 2002, 1996, 1995, 1991, 1990, 1985, 1981, 1980, 1975, 1970, 1965, 1964, 1961, 1960, 1956, 1955, 1951, 1950, 1949, 1946, 1945, 1942, 1941, 1940, 1938, 1936, 1934, 1931, 1930, 1926, 1923, 1922 |
| 1924 PEPPER TREE DR | 2014, 2010, 2002, 1996, 1995, 1991, 1990, 1985, 1981, 1980, 1975, 1970, 1965, 1964, 1961, 1960, 1956, 1955, 1951, 1950, 1949, 1946, 1945, 1942, 1941, 1940, 1938, 1936, 1934, 1931, 1930, 1926, 1923, 1922 |
| 1924 TOPEKA WAY | 2014, 2010, 2002, 1996, 1995, 1990, 1985, 1981, 1980, 1975, 1970, 1965, 1964, 1961, 1960, 1956, 1955, 1951, 1950, 1949, 1946, 1945, 1942, 1941, 1940, 1938, 1936, 1934, 1931, 1930, 1926, 1923, 1922 |
| 1924 UNION ST | 2014, 2010, 2002, 1996, 1995, 1991, 1990, 1985, 1981, 1980, 1975, 1970, 1965, 1964, 1961, 1960, 1956, 1955, 1951, 1950, 1949, 1946, 1945, 1942, 1941, 1940, 1938, 1936, 1934, 1931, 1930, 1926, 1923, 1922 |
| 1925 CHERRY WOOD LN | 2014, 2010, 1996, 1995, 1990, 1985, 1981, 1980, 1975, 1970, 1965, 1964, 1961, 1960, 1956, 1955, 1951, 1950, 1949, 1946, 1945, 1942, 1941, 1940, 1938, 1936, 1934, 1931, 1930, 1926, 1923, 1922 |
| 1925 CLEAR CREEK LN | 2014, 2010, 2002, 1996, 1995, 1991, 1990, 1985, 1981, 1980, 1975, 1970, 1965, 1964, 1961, 1960, 1956, 1955, 1951, 1950, 1949, 1946, 1945, 1942, 1941, 1940, 1938, 1936, 1934, 1931, 1930, 1926, 1923, 1922 |
| 1925 COTTONWOOD DR | 2014, 2010, 2002, 1996, 1995, 1991, 1990, 1985, 1981, 1980, 1975, 1970, 1965, 1964, 1961, 1960, 1956, 1955, 1951, 1950, 1949, 1946, 1945, 1942, 1941, 1940, 1938, 1936, 1934, 1931, 1930, 1926, 1923, 1922 |
| 1925 OVERLAND ST | 2014, 2010, 2002, 1996, 1995, 1991, 1990, 1985, 1981, 1980, 1975, 1970, 1965, 1964, 1961, 1960, 1956, 1955, 1951, 1950, 1949, 1946, 1945, 1942, 1941, 1940, 1938, 1936, 1934, 1931, 1930, 1926, 1923, 1922 |
| 1925 PEPPER TREE DR | 2014, 2010, 2002, 1996, 1995, 1990, 1985, 1981, 1980, 1975, 1970, 1965, 1964, 1961, 1960, 1956, 1955, 1951, 1950, 1949, 1946, 1945, 1942, 1941, 1940, 1938, 1936, 1934, 1931, 1930, 1926, 1923, 1922 |
| 1925 TOPEKA WAY | 2014, 2010, 2002, 1996, 1995, 1990, 1985, 1981, 1980, 1975, 1970, 1965, 1964, 1961, 1960, 1956, 1955, 1951, 1950, 1949, 1946, 1945, 1942, 1941, 1940, 1938, 1936, 1934, 1931, 1930, 1926, 1923, 1922 |
| 1925 UNION ST | 2014, 2010, 2002, 1996, 1995, 1991, 1990, 1985, 1981, 1980, 1975, 1970, 1965, 1964, 1961, 1960, 1956, 1955, 1951, 1950, 1949, 1946, 1945, 1942, 1941, 1940, 1938, 1936, 1934, 1931, 1930, 1926, 1923, 1922 |
| 1930 OVERLAND ST | 2014, 2010, 2002, 1996, 1995, 1991, 1990, 1985, 1981, 1980, 1975, 1970, 1965, 1964, 1961, 1960, 1956, 1955, 1951, 1950, 1949, 1946, 1945, 1942, 1941, 1940, 1938, 1936, 1934, 1931, 1930, 1926, 1923, 1922 |

# FINDINGS

| Address Researched | Address Not Identified in Research Source |
|---|---|
| 1930 UNION ST | 2014, 2010, 2002, 1996, 1995, 1991, 1990, 1985, 1981, 1980, 1975, 1970, 1965, 1964, 1961, 1960, 1956, 1955, 1951, 1950, 1949, 1946, 1945, 1942, 1941, 1940, 1938, 1936, 1934, 1931, 1930, 1926, 1923, 1922 |
| 1931 OVERLAND | 2014, 2010, 2008, 2003, 1996, 1995, 1991, 1990, 1985, 1981, 1980, 1975, 1970, 1965, 1964, 1961, 1960, 1956, 1955, 1951, 1950, 1949, 1946, 1945, 1942, 1941, 1940, 1938, 1936, 1934, 1931, 1930, 1926, 1923, 1922 |
| 1931 OVERLAND ST | 2014, 2010, 2002, 1996, 1995, 1991, 1990, 1985, 1981, 1980, 1975, 1970, 1965, 1964, 1961, 1960, 1956, 1955, 1951, 1950, 1949, 1946, 1945, 1942, 1941, 1940, 1938, 1936, 1934, 1931, 1930, 1926, 1923, 1922 |
| 1931 PEPPERDALE DR | 2014, 2010, 2008, 2003, 2002, 1996, 1995, 1991, 1985, 1981, 1980, 1975, 1970, 1965, 1964, 1961, 1960, 1956, 1955, 1951, 1950, 1949, 1946, 1945, 1942, 1941, 1940, 1938, 1936, 1934, 1931, 1930, 1926, 1923, 1922 |
| 1931 UNION | 2014, 2010, 2008, 2003, 1996, 1995, 1991, 1990, 1985, 1981, 1980, 1975, 1970, 1965, 1964, 1961, 1960, 1956, 1955, 1951, 1950, 1949, 1946, 1945, 1942, 1941, 1940, 1938, 1936, 1934, 1931, 1930, 1926, 1923, 1922 |
| 1931 UNION ST | 2014, 2010, 2002, 1996, 1995, 1990, 1985, 1981, 1980, 1975, 1970, 1965, 1964, 1961, 1960, 1956, 1955, 1951, 1950, 1949, 1946, 1945, 1942, 1941, 1940, 1938, 1936, 1934, 1931, 1930, 1926, 1923, 1922 |
| 1932 ASH TREE LN | 2014, 2010, 2002, 1996, 1995, 1991, 1990, 1985, 1981, 1980, 1975, 1970, 1965, 1964, 1961, 1960, 1956, 1955, 1951, 1950, 1949, 1946, 1945, 1942, 1941, 1940, 1938, 1936, 1934, 1931, 1930, 1926, 1923, 1922 |
| 1932 Cherry Wood Ln | 2014, 2008, 2003, 2002, 1996, 1995, 1991, 1990, 1985, 1981, 1980, 1975, 1970, 1965, 1964, 1961, 1960, 1956, 1955, 1951, 1950, 1949, 1946, 1945, 1942, 1941, 1940, 1938, 1936, 1934, 1931, 1930, 1926, 1923, 1922 |
| 1932 Cherry Wood Ln | 2014, 2008, 2003, 2002, 1996, 1995, 1991, 1990, 1985, 1981, 1980, 1975, 1970, 1965, 1964, 1961, 1960, 1956, 1955, 1951, 1950, 1949, 1946, 1945, 1942, 1941, 1940, 1938, 1936, 1934, 1931, 1930, 1926, 1923, 1922 |
| 1932 PEPPER TREE DR | 2014, 2010, 1996, 1995, 1991, 1990, 1985, 1981, 1980, 1975, 1970, 1965, 1964, 1961, 1960, 1956, 1955, 1951, 1950, 1949, 1946, 1945, 1942, 1941, 1940, 1938, 1936, 1934, 1931, 1930, 1926, 1923, 1922 |
| 1933 CLEAR CREEK LN | 2014, 2010, 2002, 1996, 1995, 1991, 1990, 1985, 1981, 1980, 1975, 1970, 1965, 1964, 1961, 1960, 1956, 1955, 1951, 1950, 1949, 1946, 1945, 1942, 1941, 1940, 1938, 1936, 1934, 1931, 1930, 1926, 1923, 1922 |
| 1933 COTTONWOOD DR | 2014, 2010, 2002, 1996, 1995, 1991, 1990, 1985, 1981, 1980, 1975, 1970, 1965, 1964, 1961, 1960, 1956, 1955, 1951, 1950, 1949, 1946, 1945, 1942, 1941, 1940, 1938, 1936, 1934, 1931, 1930, 1926, 1923, 1922 |
| 1936 OVERLAND | 2014, 2010, 2008, 2003, 1996, 1995, 1991, 1990, 1985, 1981, 1980, 1975, 1970, 1965, 1964, 1961, 1960, 1956, 1955, 1951, 1950, 1949, 1946, 1945, 1942, 1941, 1940, 1938, 1936, 1934, 1931, 1930, 1926, 1923, 1922 |
| 1936 OVERLAND ST | 2014, 2010, 2002, 1996, 1995, 1991, 1990, 1985, 1981, 1980, 1975, 1970, 1965, 1964, 1961, 1960, 1956, 1955, 1951, 1950, 1949, 1946, 1945, 1942, 1941, 1940, 1938, 1936, 1934, 1931, 1930, 1926, 1923, 1922 |
| 1936 UNION ST | 2014, 2010, 2002, 1996, 1995, 1991, 1990, 1985, 1981, 1980, 1975, 1970, 1965, 1964, 1961, 1960, 1956, 1955, 1951, 1950, 1949, 1946, 1945, 1942, 1941, 1940, 1938, 1936, 1934, 1931, 1930, 1926, 1923, 1922 |
| 1937 OVERLAND ST | 2014, 2010, 2002, 1996, 1995, 1991, 1990, 1985, 1981, 1980, 1975, 1970, 1965, 1964, 1961, 1960, 1956, 1955, 1951, 1950, 1949, 1946, 1945, 1942, 1941, 1940, 1938, 1936, 1934, 1931, 1930, 1926, 1923, 1922 |
| 1937 UNION ST | 2014, 2010, 2002, 1996, 1995, 1991, 1990, 1985, 1981, 1980, 1975, 1970, 1965, 1964, 1961, 1960, 1956, 1955, 1951, 1950, 1949, 1946, 1945, 1942, 1941, 1940, 1938, 1936, 1934, 1931, 1930, 1926, 1923, 1922 |

# FINDINGS

| Address Researched | Address Not Identified in Research Source |
|---|---|
| 1940 PEPPER TREE DR | 2014, 2010, 2002, 1996, 1995, 1991, 1990, 1985, 1981, 1980, 1975, 1970, 1965, 1964, 1961, 1960, 1956, 1955, 1951, 1950, 1949, 1946, 1945, 1942, 1941, 1940, 1938, 1936, 1934, 1931, 1930, 1926, 1923, 1922 |
| 1941 CLEAR CREEK LN | 2014, 2010, 2002, 1996, 1995, 1991, 1990, 1985, 1981, 1980, 1975, 1970, 1965, 1964, 1961, 1960, 1956, 1955, 1951, 1950, 1949, 1946, 1945, 1942, 1941, 1940, 1938, 1936, 1934, 1931, 1930, 1926, 1923, 1922 |
| 1941 COTTONWOOD DR | 2014, 2010, 2002, 1996, 1995, 1990, 1985, 1981, 1980, 1975, 1970, 1965, 1964, 1961, 1960, 1956, 1955, 1951, 1950, 1949, 1946, 1945, 1942, 1941, 1940, 1938, 1936, 1934, 1931, 1930, 1926, 1923, 1922 |
| 1942 OVERLAND ST | 2014, 2010, 2002, 1996, 1995, 1991, 1990, 1985, 1981, 1980, 1975, 1970, 1965, 1964, 1961, 1960, 1956, 1955, 1951, 1950, 1949, 1946, 1945, 1942, 1941, 1940, 1938, 1936, 1934, 1931, 1930, 1926, 1923, 1922 |
| 1942 UNION ST | 2014, 2010, 2002, 1996, 1995, 1991, 1990, 1985, 1981, 1980, 1975, 1970, 1965, 1964, 1961, 1960, 1956, 1955, 1951, 1950, 1949, 1946, 1945, 1942, 1941, 1940, 1938, 1936, 1934, 1931, 1930, 1926, 1923, 1922 |
| 1943 OVERLAND ST | 2014, 2010, 2002, 1996, 1995, 1991, 1990, 1985, 1981, 1980, 1975, 1970, 1965, 1964, 1961, 1960, 1956, 1955, 1951, 1950, 1949, 1946, 1945, 1942, 1941, 1940, 1938, 1936, 1934, 1931, 1930, 1926, 1923, 1922 |
| 1943 UNION ST | 2014, 2010, 2002, 1996, 1995, 1991, 1990, 1985, 1981, 1980, 1975, 1970, 1965, 1964, 1961, 1960, 1956, 1955, 1951, 1950, 1949, 1946, 1945, 1942, 1941, 1940, 1938, 1936, 1934, 1931, 1930, 1926, 1923, 1922 |
| 1948 OVERLAND ST | 2014, 2010, 2002, 1996, 1995, 1991, 1990, 1985, 1981, 1980, 1975, 1970, 1965, 1964, 1961, 1960, 1956, 1955, 1951, 1950, 1949, 1946, 1945, 1942, 1941, 1940, 1938, 1936, 1934, 1931, 1930, 1926, 1923, 1922 |
| 1948 PEPPER TREE DR | 2014, 2010, 2002, 1996, 1995, 1991, 1990, 1985, 1981, 1980, 1975, 1970, 1965, 1964, 1961, 1960, 1956, 1955, 1951, 1950, 1949, 1946, 1945, 1942, 1941, 1940, 1938, 1936, 1934, 1931, 1930, 1926, 1923, 1922 |
| 1948 UNION ST | 2014, 2010, 2002, 1996, 1995, 1990, 1985, 1981, 1980, 1975, 1970, 1965, 1964, 1961, 1960, 1956, 1955, 1951, 1950, 1949, 1946, 1945, 1942, 1941, 1940, 1938, 1936, 1934, 1931, 1930, 1926, 1923, 1922 |
| 1949 CLEAR CREEK LN | 2014, 2010, 2002, 1996, 1995, 1990, 1985, 1981, 1980, 1975, 1970, 1965, 1964, 1961, 1960, 1956, 1955, 1951, 1950, 1949, 1946, 1945, 1942, 1941, 1940, 1938, 1936, 1934, 1931, 1930, 1926, 1923, 1922 |
| 1949 COTTONWOOD DR | 2014, 2010, 2002, 1996, 1995, 1991, 1990, 1985, 1981, 1980, 1975, 1970, 1965, 1964, 1961, 1960, 1956, 1955, 1951, 1950, 1949, 1946, 1945, 1942, 1941, 1940, 1938, 1936, 1934, 1931, 1930, 1926, 1923, 1922 |
| 1949 Cottonwood Dr | 2010, 2008, 2003, 2002, 1996, 1995, 1991, 1990, 1985, 1981, 1980, 1975, 1970, 1965, 1964, 1961, 1960, 1956, 1955, 1951, 1950, 1949, 1946, 1945, 1942, 1941, 1940, 1938, 1936, 1934, 1931, 1930, 1926, 1923, 1922 |
| 1949 Cottonwood Dr | 2010, 2008, 2003, 2002, 1996, 1995, 1991, 1990, 1985, 1981, 1980, 1975, 1970, 1965, 1964, 1961, 1960, 1956, 1955, 1951, 1950, 1949, 1946, 1945, 1942, 1941, 1940, 1938, 1936, 1934, 1931, 1930, 1926, 1923, 1922 |
| 1949 OVERLAND ST | 2014, 2010, 2002, 1996, 1995, 1991, 1990, 1985, 1981, 1980, 1975, 1970, 1965, 1964, 1961, 1960, 1956, 1955, 1951, 1950, 1949, 1946, 1945, 1942, 1941, 1940, 1938, 1936, 1934, 1931, 1930, 1926, 1923, 1922 |
| 1954 OVERLAND ST | 2014, 2010, 2002, 1996, 1995, 1991, 1990, 1985, 1981, 1980, 1975, 1970, 1965, 1964, 1961, 1960, 1956, 1955, 1951, 1950, 1949, 1946, 1945, 1942, 1941, 1940, 1938, 1936, 1934, 1931, 1930, 1926, 1923, 1922 |
| 1955 OVERLAND ST | 2014, 2010, 2002, 1996, 1995, 1991, 1990, 1985, 1981, 1980, 1975, 1970, 1965, 1964, 1961, 1960, 1956, 1955, 1951, 1950, 1949, 1946, 1945, 1942, 1941, 1940, 1938, 1936, 1934, 1931, 1930, 1926, 1923, 1922 |

# FINDINGS

| Address Researched | Address Not Identified in Research Source |
|---|---|
| 1956 PEPPER TREE DR | 2014, 2010, 2002, 1996, 1995, 1990, 1985, 1981, 1980, 1975, 1970, 1965, 1964, 1961, 1960, 1956, 1955, 1951, 1950, 1949, 1946, 1945, 1942, 1941, 1940, 1938, 1936, 1934, 1931, 1930, 1926, 1923, 1922 |
| 1957 CLEAR CREEK LN | 2014, 2010, 2002, 1996, 1995, 1990, 1985, 1981, 1980, 1975, 1970, 1965, 1964, 1961, 1960, 1956, 1955, 1951, 1950, 1949, 1946, 1945, 1942, 1941, 1940, 1938, 1936, 1934, 1931, 1930, 1926, 1923, 1922 |
| 1960 OVERLAND ST | 2014, 2010, 2002, 1996, 1995, 1991, 1990, 1985, 1981, 1980, 1975, 1970, 1965, 1964, 1961, 1960, 1956, 1955, 1951, 1950, 1949, 1946, 1945, 1942, 1941, 1940, 1938, 1936, 1934, 1931, 1930, 1926, 1923, 1922 |
| 1961 OVERLAND ST | 2014, 2010, 2002, 1996, 1995, 1991, 1990, 1985, 1981, 1980, 1975, 1970, 1965, 1964, 1961, 1960, 1956, 1955, 1951, 1950, 1949, 1946, 1945, 1942, 1941, 1940, 1938, 1936, 1934, 1931, 1930, 1926, 1923, 1922 |
| 1966 OVERLAND | 2014, 2010, 2008, 2003, 1996, 1995, 1991, 1990, 1985, 1981, 1980, 1975, 1970, 1965, 1964, 1961, 1960, 1956, 1955, 1951, 1950, 1949, 1946, 1945, 1942, 1941, 1940, 1938, 1936, 1934, 1931, 1930, 1926, 1923, 1922 |
| 1966 OVERLAND CT | 2014, 2010, 2008, 2003, 2002, 1996, 1995, 1990, 1985, 1981, 1980, 1975, 1970, 1965, 1964, 1961, 1960, 1956, 1955, 1951, 1950, 1949, 1946, 1945, 1942, 1941, 1940, 1938, 1936, 1934, 1931, 1930, 1926, 1923, 1922 |
| 1966 OVERLAND ST | 2014, 2010, 2002, 1996, 1995, 1991, 1990, 1985, 1981, 1980, 1975, 1970, 1965, 1964, 1961, 1960, 1956, 1955, 1951, 1950, 1949, 1946, 1945, 1942, 1941, 1940, 1938, 1936, 1934, 1931, 1930, 1926, 1923, 1922 |
| 1966 PEPPER TREE DR | 2014, 2010, 2002, 1996, 1995, 1991, 1990, 1985, 1981, 1980, 1975, 1970, 1965, 1964, 1961, 1960, 1956, 1955, 1951, 1950, 1949, 1946, 1945, 1942, 1941, 1940, 1938, 1936, 1934, 1931, 1930, 1926, 1923, 1922 |
| 1967 OVERLAND ST | 2014, 2010, 2002, 1996, 1995, 1991, 1990, 1985, 1981, 1980, 1975, 1970, 1965, 1964, 1961, 1960, 1956, 1955, 1951, 1950, 1949, 1946, 1945, 1942, 1941, 1940, 1938, 1936, 1934, 1931, 1930, 1926, 1923, 1922 |
| 4201 East San Antonio Drive | 2014, 2010, 2008, 2003, 2002, 1996, 1995, 1991, 1990, 1985, 1981, 1980, 1975, 1970, 1965, 1964, 1961, 1960, 1956, 1955, 1951, 1950, 1949, 1946, 1945, 1942, 1941, 1940, 1938, 1936, 1934, 1931, 1930, 1926, 1923, 1922 |
| 671 S Cooley Dr | 2008, 2003, 2002, 1996, 1995, 1991, 1990, 1985, 1981, 1980, 1975, 1970, 1965, 1964, 1961, 1960, 1956, 1955, 1951, 1950, 1949, 1946, 1945, 1942, 1941, 1940, 1938, 1936, 1934, 1931, 1930, 1926, 1923, 1922 |
| 671 S Cooley Dr | 2008, 2003, 2002, 1996, 1995, 1991, 1990, 1985, 1981, 1980, 1975, 1970, 1965, 1964, 1961, 1960, 1956, 1955, 1951, 1950, 1949, 1946, 1945, 1942, 1941, 1940, 1938, 1936, 1934, 1931, 1930, 1926, 1923, 1922 |
| 671 SOUTH COOLEY DR W | 2014, 2010, 2003, 2002, 1996, 1995, 1991, 1990, 1985, 1981, 1980, 1975, 1970, 1965, 1964, 1961, 1960, 1956, 1955, 1951, 1950, 1949, 1946, 1945, 1942, 1941, 1940, 1938, 1936, 1934, 1931, 1930, 1926, 1923, 1922 |
| 673 S Cooley Dr | 2008, 2003, 2002, 1996, 1995, 1991, 1990, 1985, 1981, 1980, 1975, 1970, 1965, 1964, 1961, 1960, 1956, 1955, 1951, 1950, 1949, 1946, 1945, 1942, 1941, 1940, 1938, 1936, 1934, 1931, 1930, 1926, 1923, 1922 |
| 673 S Cooley Dr | 2008, 2003, 2002, 1996, 1995, 1991, 1990, 1985, 1981, 1980, 1975, 1970, 1965, 1964, 1961, 1960, 1956, 1955, 1951, 1950, 1949, 1946, 1945, 1942, 1941, 1940, 1938, 1936, 1934, 1931, 1930, 1926, 1923, 1922 |
| 673 SOUTH COOLEY DR W | 2014, 2010, 2003, 2002, 1996, 1995, 1991, 1990, 1985, 1981, 1980, 1975, 1970, 1965, 1964, 1961, 1960, 1956, 1955, 1951, 1950, 1949, 1946, 1945, 1942, 1941, 1940, 1938, 1936, 1934, 1931, 1930, 1926, 1923, 1922 |
| 701 ATCHISON ST | 2014, 2010, 2002, 1996, 1995, 1991, 1990, 1985, 1981, 1980, 1975, 1970, 1965, 1964, 1961, 1960, 1956, 1955, 1951, 1950, 1949, 1946, 1945, 1942, 1941, 1940, 1938, 1936, 1934, 1931, 1930, 1926, 1923, 1922 |

# FINDINGS

| Address Researched | Address Not Identified in Research Source |
|---|---|
| 736 SANTA FE CT | 2014, 2010, 2008, 2003, 2002, 1996, 1995, 1991, 1985, 1981, 1980, 1975, 1970, 1965, 1964, 1961, 1960, 1956, 1955, 1951, 1950, 1949, 1946, 1945, 1942, 1941, 1940, 1938, 1936, 1934, 1931, 1930, 1926, 1923, 1922 |
| 743 SANTA FE CT | 2014, 2010, 2008, 2003, 2002, 1996, 1995, 1991, 1985, 1981, 1980, 1975, 1970, 1965, 1964, 1961, 1960, 1956, 1955, 1951, 1950, 1949, 1946, 1945, 1942, 1941, 1940, 1938, 1936, 1934, 1931, 1930, 1926, 1923, 1922 |
| 744 SANTA FE CT | 2014, 2010, 2008, 2003, 2002, 1996, 1995, 1991, 1985, 1981, 1980, 1975, 1970, 1965, 1964, 1961, 1960, 1956, 1955, 1951, 1950, 1949, 1946, 1945, 1942, 1941, 1940, 1938, 1936, 1934, 1931, 1930, 1926, 1923, 1922 |
| 751 SANTA FE CT | 2014, 2010, 2008, 2003, 2002, 1996, 1995, 1991, 1985, 1981, 1980, 1975, 1970, 1965, 1964, 1961, 1960, 1956, 1955, 1951, 1950, 1949, 1946, 1945, 1942, 1941, 1940, 1938, 1936, 1934, 1931, 1930, 1926, 1923, 1922 |
| 751 VIA LATA ST | 2014, 2010, 2003, 2002, 1996, 1995, 1991, 1990, 1985, 1981, 1980, 1975, 1970, 1965, 1964, 1961, 1960, 1956, 1955, 1951, 1950, 1949, 1946, 1945, 1942, 1941, 1940, 1938, 1936, 1934, 1931, 1930, 1926, 1923, 1922 |
| 755 ASHLEY WAY | 2014, 2010, 2003, 2002, 1996, 1995, 1991, 1990, 1985, 1981, 1980, 1975, 1970, 1965, 1964, 1961, 1960, 1956, 1955, 1951, 1950, 1949, 1946, 1945, 1942, 1941, 1940, 1938, 1936, 1934, 1931, 1930, 1926, 1923, 1922 |
| 760 VIA LATA ST | 2014, 2010, 2003, 2002, 1996, 1995, 1991, 1990, 1985, 1981, 1980, 1975, 1970, 1965, 1964, 1961, 1960, 1956, 1955, 1951, 1950, 1949, 1946, 1945, 1942, 1941, 1940, 1938, 1936, 1934, 1931, 1930, 1926, 1923, 1922 |
| 780 SANTA FE LN | 2014, 2010, 1996, 1995, 1990, 1985, 1981, 1980, 1975, 1970, 1965, 1964, 1961, 1960, 1956, 1955, 1951, 1950, 1949, 1946, 1945, 1942, 1941, 1940, 1938, 1936, 1934, 1931, 1930, 1926, 1923, 1922 |
| 783 SANTA FE LN | 2014, 2010, 2002, 1996, 1995, 1991, 1990, 1985, 1981, 1980, 1975, 1970, 1965, 1964, 1961, 1960, 1956, 1955, 1951, 1950, 1949, 1946, 1945, 1942, 1941, 1940, 1938, 1936, 1934, 1931, 1930, 1926, 1923, 1922 |
| 784 CISCO ST | 2014, 2010, 2002, 1996, 1995, 1991, 1990, 1985, 1981, 1980, 1975, 1970, 1965, 1964, 1961, 1960, 1956, 1955, 1951, 1950, 1949, 1946, 1945, 1942, 1941, 1940, 1938, 1936, 1934, 1931, 1930, 1926, 1923, 1922 |
| 786 SANTA FE LN | 2014, 2010, 2002, 1996, 1995, 1991, 1990, 1985, 1981, 1980, 1975, 1970, 1965, 1964, 1961, 1960, 1956, 1955, 1951, 1950, 1949, 1946, 1945, 1942, 1941, 1940, 1938, 1936, 1934, 1931, 1930, 1926, 1923, 1922 |
| 788 CISCO | 2014, 2010, 2008, 2003, 1996, 1995, 1991, 1990, 1985, 1981, 1980, 1975, 1970, 1965, 1964, 1961, 1960, 1956, 1955, 1951, 1950, 1949, 1946, 1945, 1942, 1941, 1940, 1938, 1936, 1934, 1931, 1930, 1926, 1923, 1922 |
| 788 CISCO ST | 2014, 2010, 2002, 1996, 1995, 1990, 1985, 1981, 1980, 1975, 1970, 1965, 1964, 1961, 1960, 1956, 1955, 1951, 1950, 1949, 1946, 1945, 1942, 1941, 1940, 1938, 1936, 1934, 1931, 1930, 1926, 1923, 1922 |
| 789 COOLEY DR S | 2014, 2010, 2008, 2002, 1996, 1995, 1991, 1990, 1985, 1981, 1980, 1975, 1970, 1965, 1964, 1961, 1960, 1956, 1955, 1951, 1950, 1949, 1946, 1945, 1942, 1941, 1940, 1938, 1936, 1934, 1931, 1930, 1926, 1923, 1922 |
| 789 S COOLEY DR | 2014, 2010, 2008, 2003, 2002, 1996, 1995, 1990, 1985, 1981, 1980, 1975, 1970, 1965, 1964, 1961, 1960, 1956, 1955, 1951, 1950, 1949, 1946, 1945, 1942, 1941, 1940, 1938, 1936, 1934, 1931, 1930, 1926, 1923, 1922 |
| 789 SANTA FE LN | 2014, 2010, 1996, 1995, 1990, 1985, 1981, 1980, 1975, 1970, 1965, 1964, 1961, 1960, 1956, 1955, 1951, 1950, 1949, 1946, 1945, 1942, 1941, 1940, 1938, 1936, 1934, 1931, 1930, 1926, 1923, 1922 |
| 792 CISCO ST | 2014, 2010, 2002, 1996, 1995, 1990, 1985, 1981, 1980, 1975, 1970, 1965, 1964, 1961, 1960, 1956, 1955, 1951, 1950, 1949, 1946, 1945, 1942, 1941, 1940, 1938, 1936, 1934, 1931, 1930, 1926, 1923, 1922 |

# FINDINGS

| Address Researched | Address Not Identified in Research Source |
|---|---|
| 792 Cisco St | 2008, 2003, 2002, 1996, 1995, 1991, 1990, 1985, 1981, 1980, 1975, 1970, 1965, 1964, 1961, 1960, 1956, 1955, 1951, 1950, 1949, 1946, 1945, 1942, 1941, 1940, 1938, 1936, 1934, 1931, 1930, 1926, 1923, 1922 |
| 792 Cisco St | 2008, 2003, 2002, 1996, 1995, 1991, 1990, 1985, 1981, 1980, 1975, 1970, 1965, 1964, 1961, 1960, 1956, 1955, 1951, 1950, 1949, 1946, 1945, 1942, 1941, 1940, 1938, 1936, 1934, 1931, 1930, 1926, 1923, 1922 |
| 792 SANTA FE LN | 2014, 2010, 1996, 1995, 1990, 1985, 1981, 1980, 1975, 1970, 1965, 1964, 1961, 1960, 1956, 1955, 1951, 1950, 1949, 1946, 1945, 1942, 1941, 1940, 1938, 1936, 1934, 1931, 1930, 1926, 1923, 1922 |
| 793 VIA LATA ST | 2014, 2010, 2003, 2002, 1996, 1995, 1991, 1990, 1985, 1981, 1980, 1975, 1970, 1965, 1964, 1961, 1960, 1956, 1955, 1951, 1950, 1949, 1946, 1945, 1942, 1941, 1940, 1938, 1936, 1934, 1931, 1930, 1926, 1923, 1922 |
| 795 CASE ST | 2014, 2010, 2008, 2003, 2002, 1996, 1995, 1991, 1990, 1985, 1981, 1980, 1975, 1970, 1965, 1964, 1961, 1960, 1956, 1955, 1951, 1950, 1949, 1946, 1945, 1942, 1941, 1940, 1938, 1936, 1934, 1931, 1930, 1926, 1923 |
| 795 SANTA FE LN | 2014, 2010, 2002, 1996, 1995, 1991, 1990, 1985, 1981, 1980, 1975, 1970, 1965, 1964, 1961, 1960, 1956, 1955, 1951, 1950, 1949, 1946, 1945, 1942, 1941, 1940, 1938, 1936, 1934, 1931, 1930, 1926, 1923, 1922 |
| 795 VIA LATA ST | 2014, 2010, 2003, 2002, 1996, 1995, 1991, 1990, 1985, 1981, 1980, 1975, 1970, 1965, 1964, 1961, 1960, 1956, 1955, 1951, 1950, 1949, 1946, 1945, 1942, 1941, 1940, 1938, 1936, 1934, 1931, 1930, 1926, 1923, 1922 |
| 796 CISCO ST | 2014, 2010, 2002, 1996, 1995, 1991, 1990, 1985, 1981, 1980, 1975, 1970, 1965, 1964, 1961, 1960, 1956, 1955, 1951, 1950, 1949, 1946, 1945, 1942, 1941, 1940, 1938, 1936, 1934, 1931, 1930, 1926, 1923, 1922 |
| 798 SANTA FE LN | 2014, 2010, 2002, 1996, 1995, 1991, 1990, 1985, 1981, 1980, 1975, 1970, 1965, 1964, 1961, 1960, 1956, 1955, 1951, 1950, 1949, 1946, 1945, 1942, 1941, 1940, 1938, 1936, 1934, 1931, 1930, 1926, 1923, 1922 |
| 800 CISCO CT | 2014, 2010, 2008, 2003, 2002, 1996, 1995, 1990, 1985, 1981, 1980, 1975, 1970, 1965, 1964, 1961, 1960, 1956, 1955, 1951, 1950, 1949, 1946, 1945, 1942, 1941, 1940, 1938, 1936, 1934, 1931, 1930, 1926, 1923, 1922 |
| 800 CISCO ST | 2014, 2010, 2003, 2002, 1996, 1995, 1991, 1990, 1985, 1981, 1980, 1975, 1970, 1965, 1964, 1961, 1960, 1956, 1955, 1951, 1950, 1949, 1946, 1945, 1942, 1941, 1940, 1938, 1936, 1934, 1931, 1930, 1926, 1923, 1922 |
| 801 CISCO ST | 2014, 2010, 2002, 1996, 1995, 1990, 1985, 1981, 1980, 1975, 1970, 1965, 1964, 1961, 1960, 1956, 1955, 1951, 1950, 1949, 1946, 1945, 1942, 1941, 1940, 1938, 1936, 1934, 1931, 1930, 1926, 1923, 1922 |
| 801 SANTA FE LN | 2014, 2010, 2002, 1996, 1995, 1991, 1990, 1985, 1981, 1980, 1975, 1970, 1965, 1964, 1961, 1960, 1956, 1955, 1951, 1950, 1949, 1946, 1945, 1942, 1941, 1940, 1938, 1936, 1934, 1931, 1930, 1926, 1923, 1922 |
| 801 Santa Fe Ln | 2008, 2003, 2002, 1996, 1995, 1991, 1990, 1985, 1981, 1980, 1975, 1970, 1965, 1964, 1961, 1960, 1956, 1955, 1951, 1950, 1949, 1946, 1945, 1942, 1941, 1940, 1938, 1936, 1934, 1931, 1930, 1926, 1923, 1922 |
| 801 Santa Fe Ln | 2008, 2003, 2002, 1996, 1995, 1991, 1990, 1985, 1981, 1980, 1975, 1970, 1965, 1964, 1961, 1960, 1956, 1955, 1951, 1950, 1949, 1946, 1945, 1942, 1941, 1940, 1938, 1936, 1934, 1931, 1930, 1926, 1923, 1922 |
| 804 CISCO | 2014, 2010, 2008, 2003, 1996, 1995, 1991, 1990, 1985, 1981, 1980, 1975, 1970, 1965, 1964, 1961, 1960, 1956, 1955, 1951, 1950, 1949, 1946, 1945, 1942, 1941, 1940, 1938, 1936, 1934, 1931, 1930, 1926, 1923, 1922 |
| 804 CISCO ST | 2014, 2010, 2002, 1996, 1995, 1991, 1990, 1985, 1981, 1980, 1975, 1970, 1965, 1964, 1961, 1960, 1956, 1955, 1951, 1950, 1949, 1946, 1945, 1942, 1941, 1940, 1938, 1936, 1934, 1931, 1930, 1926, 1923, 1922 |

# FINDINGS

| Address Researched | Address Not Identified in Research Source |
|---|---|
| 804 SANTA FE LN | 2014, 2010, 2002, 1996, 1995, 1991, 1990, 1985, 1981, 1980, 1975, 1970, 1965, 1964, 1961, 1960, 1956, 1955, 1951, 1950, 1949, 1946, 1945, 1942, 1941, 1940, 1938, 1936, 1934, 1931, 1930, 1926, 1923, 1922 |
| 805 CISCO ST | 2014, 2010, 2002, 1996, 1995, 1991, 1990, 1985, 1981, 1980, 1975, 1970, 1965, 1964, 1961, 1960, 1956, 1955, 1951, 1950, 1949, 1946, 1945, 1942, 1941, 1940, 1938, 1936, 1934, 1931, 1930, 1926, 1923, 1922 |
| 807 SANTA FE LN | 2014, 2010, 2002, 1996, 1995, 1991, 1990, 1985, 1981, 1980, 1975, 1970, 1965, 1964, 1961, 1960, 1956, 1955, 1951, 1950, 1949, 1946, 1945, 1942, 1941, 1940, 1938, 1936, 1934, 1931, 1930, 1926, 1923, 1922 |
| 808 CISCO ST | 2014, 2010, 2002, 1996, 1995, 1990, 1985, 1981, 1980, 1975, 1970, 1965, 1964, 1961, 1960, 1956, 1955, 1951, 1950, 1949, 1946, 1945, 1942, 1941, 1940, 1938, 1936, 1934, 1931, 1930, 1926, 1923, 1922 |
| 809 CISCO ST | 2014, 2010, 2002, 1996, 1995, 1990, 1985, 1981, 1980, 1975, 1970, 1965, 1964, 1961, 1960, 1956, 1955, 1951, 1950, 1949, 1946, 1945, 1942, 1941, 1940, 1938, 1936, 1934, 1931, 1930, 1926, 1923, 1922 |
| 810 SANTA FE LN | 2014, 2010, 2003, 2002, 1996, 1995, 1991, 1990, 1985, 1981, 1980, 1975, 1970, 1965, 1964, 1961, 1960, 1956, 1955, 1951, 1950, 1949, 1946, 1945, 1942, 1941, 1940, 1938, 1936, 1934, 1931, 1930, 1926, 1923, 1922 |
| 812 CISCO | 2014, 2010, 2008, 2003, 1996, 1995, 1991, 1990, 1985, 1981, 1980, 1975, 1970, 1965, 1964, 1961, 1960, 1956, 1955, 1951, 1950, 1949, 1946, 1945, 1942, 1941, 1940, 1938, 1936, 1934, 1931, 1930, 1926, 1923, 1922 |
| 812 CISCO ST | 2014, 2010, 2002, 1996, 1995, 1990, 1985, 1981, 1980, 1975, 1970, 1965, 1964, 1961, 1960, 1956, 1955, 1951, 1950, 1949, 1946, 1945, 1942, 1941, 1940, 1938, 1936, 1934, 1931, 1930, 1926, 1923, 1922 |
| 813 CISCO | 2014, 2010, 2008, 2003, 1996, 1995, 1991, 1990, 1985, 1981, 1980, 1975, 1970, 1965, 1964, 1961, 1960, 1956, 1955, 1951, 1950, 1949, 1946, 1945, 1942, 1941, 1940, 1938, 1936, 1934, 1931, 1930, 1926, 1923, 1922 |
| 813 CISCO ST | 2014, 2010, 2002, 1996, 1995, 1991, 1990, 1985, 1981, 1980, 1975, 1970, 1965, 1964, 1961, 1960, 1956, 1955, 1951, 1950, 1949, 1946, 1945, 1942, 1941, 1940, 1938, 1936, 1934, 1931, 1930, 1926, 1923, 1922 |
| 813 SANTA FE LN | 2014, 2010, 2002, 1996, 1995, 1990, 1985, 1981, 1980, 1975, 1970, 1965, 1964, 1961, 1960, 1956, 1955, 1951, 1950, 1949, 1946, 1945, 1942, 1941, 1940, 1938, 1936, 1934, 1931, 1930, 1926, 1923, 1922 |
| 816 CISCO | 2014, 2010, 2008, 2003, 1996, 1995, 1991, 1990, 1985, 1981, 1980, 1975, 1970, 1965, 1964, 1961, 1960, 1956, 1955, 1951, 1950, 1949, 1946, 1945, 1942, 1941, 1940, 1938, 1936, 1934, 1931, 1930, 1926, 1923, 1922 |
| 816 CISCO ST | 2014, 2010, 2002, 1996, 1995, 1991, 1990, 1985, 1981, 1980, 1975, 1970, 1965, 1964, 1961, 1960, 1956, 1955, 1951, 1950, 1949, 1946, 1945, 1942, 1941, 1940, 1938, 1936, 1934, 1931, 1930, 1926, 1923, 1922 |
| 816 SANTA FE LN | 2014, 2010, 2002, 1996, 1995, 1991, 1990, 1985, 1981, 1980, 1975, 1970, 1965, 1964, 1961, 1960, 1956, 1955, 1951, 1950, 1949, 1946, 1945, 1942, 1941, 1940, 1938, 1936, 1934, 1931, 1930, 1926, 1923, 1922 |
| 817 CISCO ST | 2014, 2010, 2002, 1996, 1995, 1990, 1985, 1981, 1980, 1975, 1970, 1965, 1964, 1961, 1960, 1956, 1955, 1951, 1950, 1949, 1946, 1945, 1942, 1941, 1940, 1938, 1936, 1934, 1931, 1930, 1926, 1923, 1922 |
| 819 SANTA FE LN | 2014, 2010, 2002, 1996, 1995, 1991, 1990, 1985, 1981, 1980, 1975, 1970, 1965, 1964, 1961, 1960, 1956, 1955, 1951, 1950, 1949, 1946, 1945, 1942, 1941, 1940, 1938, 1936, 1934, 1931, 1930, 1926, 1923, 1922 |
| 820 CISCO ST | 2014, 2010, 2002, 1996, 1995, 1991, 1990, 1985, 1981, 1980, 1975, 1970, 1965, 1964, 1961, 1960, 1956, 1955, 1951, 1950, 1949, 1946, 1945, 1942, 1941, 1940, 1938, 1936, 1934, 1931, 1930, 1926, 1923, 1922 |

# FINDINGS

| Address Researched | Address Not Identified in Research Source |
|---|---|
| 820 Cisco St | 2014, 2008, 2003, 2002, 1996, 1995, 1991, 1990, 1985, 1981, 1980, 1975, 1970, 1965, 1964, 1961, 1960, 1956, 1955, 1951, 1950, 1949, 1946, 1945, 1942, 1941, 1940, 1938, 1936, 1934, 1931, 1930, 1926, 1923, 1922 |
| 820 Cisco St | 2014, 2008, 2003, 2002, 1996, 1995, 1991, 1990, 1985, 1981, 1980, 1975, 1970, 1965, 1964, 1961, 1960, 1956, 1955, 1951, 1950, 1949, 1946, 1945, 1942, 1941, 1940, 1938, 1936, 1934, 1931, 1930, 1926, 1923, 1922 |
| 821 CISCO ST | 2014, 2010, 2002, 1996, 1995, 1990, 1985, 1981, 1980, 1975, 1970, 1965, 1964, 1961, 1960, 1956, 1955, 1951, 1950, 1949, 1946, 1945, 1942, 1941, 1940, 1938, 1936, 1934, 1931, 1930, 1926, 1923, 1922 |
| 822 SANTA FE LN | 2014, 2010, 2002, 1996, 1995, 1991, 1990, 1985, 1981, 1980, 1975, 1970, 1965, 1964, 1961, 1960, 1956, 1955, 1951, 1950, 1949, 1946, 1945, 1942, 1941, 1940, 1938, 1936, 1934, 1931, 1930, 1926, 1923, 1922 |
| 824 CISCO ST | 2014, 2010, 2002, 1996, 1995, 1990, 1985, 1981, 1980, 1975, 1970, 1965, 1964, 1961, 1960, 1956, 1955, 1951, 1950, 1949, 1946, 1945, 1942, 1941, 1940, 1938, 1936, 1934, 1931, 1930, 1926, 1923, 1922 |
| 825 CISCO ST | 2014, 2010, 2002, 1996, 1995, 1991, 1990, 1985, 1981, 1980, 1975, 1970, 1965, 1964, 1961, 1960, 1956, 1955, 1951, 1950, 1949, 1946, 1945, 1942, 1941, 1940, 1938, 1936, 1934, 1931, 1930, 1926, 1923, 1922 |
| 825 SANTA FE LN | 2014, 2010, 2002, 1996, 1995, 1991, 1990, 1985, 1981, 1980, 1975, 1970, 1965, 1964, 1961, 1960, 1956, 1955, 1951, 1950, 1949, 1946, 1945, 1942, 1941, 1940, 1938, 1936, 1934, 1931, 1930, 1926, 1923, 1922 |
| 828 CISCO ST | 2014, 2010, 2002, 1996, 1995, 1991, 1990, 1985, 1981, 1980, 1975, 1970, 1965, 1964, 1961, 1960, 1956, 1955, 1951, 1950, 1949, 1946, 1945, 1942, 1941, 1940, 1938, 1936, 1934, 1931, 1930, 1926, 1923, 1922 |
| 828 SANTA FE LN | 2014, 2010, 2002, 1996, 1995, 1990, 1985, 1981, 1980, 1975, 1970, 1965, 1964, 1961, 1960, 1956, 1955, 1951, 1950, 1949, 1946, 1945, 1942, 1941, 1940, 1938, 1936, 1934, 1931, 1930, 1926, 1923, 1922 |
| 829 CASE ST | 2014, 2010, 2008, 2003, 2002, 1996, 1995, 1991, 1990, 1985, 1981, 1980, 1975, 1970, 1965, 1964, 1961, 1960, 1956, 1955, 1951, 1950, 1949, 1946, 1945, 1942, 1941, 1940, 1938, 1936, 1934, 1931, 1923 |
| 829 CISCO | 2014, 2010, 2008, 2003, 1996, 1995, 1991, 1990, 1985, 1981, 1980, 1975, 1970, 1965, 1964, 1961, 1960, 1956, 1955, 1951, 1950, 1949, 1946, 1945, 1942, 1941, 1940, 1938, 1936, 1934, 1931, 1930, 1926, 1923, 1922 |
| 829 CISCO ST | 2014, 2010, 2002, 1996, 1995, 1991, 1990, 1985, 1981, 1980, 1975, 1970, 1965, 1964, 1961, 1960, 1956, 1955, 1951, 1950, 1949, 1946, 1945, 1942, 1941, 1940, 1938, 1936, 1934, 1931, 1930, 1926, 1923, 1922 |
| 831 SANTA FE LN | 2014, 2010, 2002, 1996, 1995, 1991, 1990, 1985, 1981, 1980, 1975, 1970, 1965, 1964, 1961, 1960, 1956, 1955, 1951, 1950, 1949, 1946, 1945, 1942, 1941, 1940, 1938, 1936, 1934, 1931, 1930, 1926, 1923, 1922 |
| 831 Santa Fe Ln | 2014, 2008, 2003, 2002, 1996, 1995, 1991, 1990, 1985, 1981, 1980, 1975, 1970, 1965, 1964, 1961, 1960, 1956, 1955, 1951, 1950, 1949, 1946, 1945, 1942, 1941, 1940, 1938, 1936, 1934, 1931, 1930, 1926, 1923, 1922 |
| 831 Santa Fe Ln | 2014, 2008, 2003, 2002, 1996, 1995, 1991, 1990, 1985, 1981, 1980, 1975, 1970, 1965, 1964, 1961, 1960, 1956, 1955, 1951, 1950, 1949, 1946, 1945, 1942, 1941, 1940, 1938, 1936, 1934, 1931, 1930, 1926, 1923, 1922 |
| 832 CASE ST | 2014, 2010, 2008, 2003, 2002, 1996, 1995, 1991, 1990, 1985, 1981, 1980, 1975, 1970, 1965, 1964, 1961, 1960, 1956, 1955, 1951, 1950, 1949, 1946, 1945, 1942, 1941, 1940, 1938, 1936, 1934, 1931, 1923 |
| 832 CISCO ST | 2014, 2010, 2002, 1996, 1995, 1991, 1990, 1985, 1981, 1980, 1975, 1970, 1965, 1964, 1961, 1960, 1956, 1955, 1951, 1950, 1949, 1946, 1945, 1942, 1941, 1940, 1938, 1936, 1934, 1931, 1930, 1926, 1923, 1922 |

# FINDINGS

| Address Researched | Address Not Identified in Research Source |
|---|---|
| 833 CISCO ST | 2014, 2010, 2002, 1996, 1995, 1991, 1990, 1985, 1981, 1980, 1975, 1970, 1965, 1964, 1961, 1960, 1956, 1955, 1951, 1950, 1949, 1946, 1945, 1942, 1941, 1940, 1938, 1936, 1934, 1931, 1930, 1926, 1923, 1922 |
| 834 CASE ST | 2014, 2010, 2008, 2003, 2002, 1996, 1995, 1991, 1990, 1985, 1981, 1980, 1975, 1970, 1965, 1964, 1961, 1960, 1956, 1955, 1951, 1950, 1949, 1946, 1945, 1942, 1941, 1940, 1938, 1936, 1934, 1931, 1923, 1922 |
| 834 SANTA FE LN | 2014, 2010, 1996, 1995, 1990, 1985, 1981, 1980, 1975, 1970, 1965, 1964, 1961, 1960, 1956, 1955, 1951, 1950, 1949, 1946, 1945, 1942, 1941, 1940, 1938, 1936, 1934, 1931, 1930, 1926, 1923, 1922 |
| 836 CISCO | 2014, 2010, 2008, 2003, 1996, 1995, 1991, 1990, 1985, 1981, 1980, 1975, 1970, 1965, 1964, 1961, 1960, 1956, 1955, 1951, 1950, 1949, 1946, 1945, 1942, 1941, 1940, 1938, 1936, 1934, 1931, 1930, 1926, 1923, 1922 |
| 836 CISCO ST | 2014, 2010, 2002, 1996, 1995, 1991, 1990, 1985, 1981, 1980, 1975, 1970, 1965, 1964, 1961, 1960, 1956, 1955, 1951, 1950, 1949, 1946, 1945, 1942, 1941, 1940, 1938, 1936, 1934, 1931, 1930, 1926, 1923, 1922 |
| 837 CISCO | 2014, 2010, 2008, 2003, 1996, 1995, 1991, 1990, 1985, 1981, 1980, 1975, 1970, 1965, 1964, 1961, 1960, 1956, 1955, 1951, 1950, 1949, 1946, 1945, 1942, 1941, 1940, 1938, 1936, 1934, 1931, 1930, 1926, 1923, 1922 |
| 837 CISCO ST | 2014, 2010, 2002, 1996, 1995, 1990, 1985, 1981, 1980, 1975, 1970, 1965, 1964, 1961, 1960, 1956, 1955, 1951, 1950, 1949, 1946, 1945, 1942, 1941, 1940, 1938, 1936, 1934, 1931, 1930, 1926, 1923, 1922 |
| 837 SANTA FE LN | 2014, 2010, 2002, 1996, 1995, 1991, 1990, 1985, 1981, 1980, 1975, 1970, 1965, 1964, 1961, 1960, 1956, 1955, 1951, 1950, 1949, 1946, 1945, 1942, 1941, 1940, 1938, 1936, 1934, 1931, 1930, 1926, 1923, 1922 |
| 839 CASE ST | 2014, 2010, 2008, 2003, 2002, 1996, 1995, 1991, 1990, 1985, 1981, 1980, 1975, 1970, 1965, 1964, 1961, 1960, 1956, 1955, 1951, 1950, 1949, 1946, 1945, 1942, 1941, 1940, 1938, 1936, 1934, 1931, 1923, 1922 |
| 840 CISCO ST | 2014, 2010, 2002, 1996, 1995, 1990, 1985, 1981, 1980, 1975, 1970, 1965, 1964, 1961, 1960, 1956, 1955, 1951, 1950, 1949, 1946, 1945, 1942, 1941, 1940, 1938, 1936, 1934, 1931, 1930, 1926, 1923, 1922 |
| 840 SANTA FE LN | 2014, 2010, 1996, 1995, 1991, 1990, 1985, 1981, 1980, 1975, 1970, 1965, 1964, 1961, 1960, 1956, 1955, 1951, 1950, 1949, 1946, 1945, 1942, 1941, 1940, 1938, 1936, 1934, 1931, 1930, 1926, 1923, 1922 |
| 841 CISCO ST | 2014, 2010, 2002, 1996, 1995, 1991, 1990, 1985, 1981, 1980, 1975, 1970, 1965, 1964, 1961, 1960, 1956, 1955, 1951, 1950, 1949, 1946, 1945, 1942, 1941, 1940, 1938, 1936, 1934, 1931, 1930, 1926, 1923, 1922 |
| 843 S BEECH | 2014, 2010, 2008, 2003, 2002, 1996, 1995, 1991, 1990, 1985, 1981, 1980, 1975, 1970, 1965, 1964, 1961, 1960, 1956, 1955, 1951, 1949, 1946, 1945, 1942, 1941, 1940, 1938, 1936, 1934, 1931, 1930, 1926, 1923, 1922 |
| 843 SANTA FE LN | 2014, 2010, 2002, 1996, 1995, 1990, 1985, 1981, 1980, 1975, 1970, 1965, 1964, 1961, 1960, 1956, 1955, 1951, 1950, 1949, 1946, 1945, 1942, 1941, 1940, 1938, 1936, 1934, 1931, 1930, 1926, 1923, 1922 |
| 844 CASE ST | 2014, 2010, 2008, 2003, 2002, 1996, 1995, 1991, 1990, 1985, 1981, 1980, 1975, 1970, 1965, 1964, 1961, 1960, 1956, 1955, 1951, 1950, 1949, 1946, 1945, 1942, 1941, 1940, 1938, 1936, 1934, 1931, 1923, 1922 |
| 844 CISCO ST | 2014, 2010, 2002, 1996, 1995, 1991, 1990, 1985, 1981, 1980, 1975, 1970, 1965, 1964, 1961, 1960, 1956, 1955, 1951, 1950, 1949, 1946, 1945, 1942, 1941, 1940, 1938, 1936, 1934, 1931, 1930, 1926, 1923, 1922 |
| 845 CISCO ST | 2014, 2010, 2002, 1996, 1995, 1990, 1985, 1981, 1980, 1975, 1970, 1965, 1964, 1961, 1960, 1956, 1955, 1951, 1950, 1949, 1946, 1945, 1942, 1941, 1940, 1938, 1936, 1934, 1931, 1930, 1926, 1923, 1922 |

# FINDINGS

| Address Researched | Address Not Identified in Research Source |
|---|---|
| 846 SANTA FE LN | 2014, 2010, 2002, 1996, 1995, 1991, 1990, 1985, 1981, 1980, 1975, 1970, 1965, 1964, 1961, 1960, 1956, 1955, 1951, 1950, 1949, 1946, 1945, 1942, 1941, 1940, 1938, 1936, 1934, 1931, 1930, 1926, 1923, 1922 |
| 847 S BEECH | 2014, 2010, 2008, 2003, 2002, 1996, 1995, 1991, 1990, 1985, 1981, 1980, 1975, 1970, 1965, 1964, 1961, 1960, 1956, 1955, 1951, 1949, 1946, 1945, 1942, 1941, 1940, 1938, 1936, 1934, 1931, 1930, 1926, 1923, 1922 |
| 848 CASE ST | 2014, 2010, 2008, 2003, 2002, 1996, 1995, 1991, 1990, 1985, 1981, 1980, 1975, 1970, 1965, 1964, 1961, 1960, 1956, 1955, 1951, 1950, 1949, 1946, 1945, 1942, 1941, 1940, 1938, 1936, 1934, 1931, 1930, 1926, 1923 |
| 849 CISCO ST | 2014, 2010, 2002, 1996, 1995, 1991, 1990, 1985, 1981, 1980, 1975, 1970, 1965, 1964, 1961, 1960, 1956, 1955, 1951, 1950, 1949, 1946, 1945, 1942, 1941, 1940, 1938, 1936, 1934, 1931, 1930, 1926, 1923, 1922 |
| 849 SANTA FE LN | 2014, 2010, 1996, 1995, 1991, 1990, 1985, 1981, 1980, 1975, 1970, 1965, 1964, 1961, 1960, 1956, 1955, 1951, 1950, 1949, 1946, 1945, 1942, 1941, 1940, 1938, 1936, 1934, 1931, 1930, 1926, 1923, 1922 |
| 850 Via Lata | 2008, 2003, 2002, 1996, 1995, 1991, 1990, 1985, 1981, 1980, 1975, 1970, 1965, 1964, 1961, 1960, 1956, 1955, 1951, 1950, 1949, 1946, 1945, 1942, 1941, 1940, 1938, 1936, 1934, 1931, 1930, 1926, 1923, 1922 |
| 850 Via Lata | 2008, 2003, 2002, 1996, 1995, 1991, 1990, 1985, 1981, 1980, 1975, 1970, 1965, 1964, 1961, 1960, 1956, 1955, 1951, 1950, 1949, 1946, 1945, 1942, 1941, 1940, 1938, 1936, 1934, 1931, 1930, 1926, 1923, 1922 |
| 850 VIA LATA ST | 2014, 2010, 2003, 2002, 1996, 1995, 1991, 1990, 1985, 1981, 1980, 1975, 1970, 1965, 1964, 1961, 1960, 1956, 1955, 1951, 1950, 1949, 1946, 1945, 1942, 1941, 1940, 1938, 1936, 1934, 1931, 1930, 1926, 1923, 1922 |
| 851 COOLEY DR S | 2014, 2010, 2008, 2002, 1996, 1995, 1991, 1990, 1985, 1981, 1980, 1975, 1970, 1965, 1964, 1961, 1960, 1956, 1955, 1951, 1950, 1949, 1946, 1945, 1942, 1941, 1940, 1938, 1936, 1934, 1931, 1930, 1926, 1923, 1922 |
| 851 East Cooley Drive | 2014, 2010, 2008, 2002, 1996, 1995, 1990, 1985, 1981, 1980, 1975, 1970, 1965, 1964, 1961, 1960, 1956, 1955, 1951, 1950, 1949, 1946, 1945, 1942, 1941, 1940, 1938, 1936, 1934, 1931, 1930, 1926, 1923, 1922 |
| 851 S Cooley Dr | 2008, 2003, 2002, 1996, 1995, 1991, 1990, 1985, 1981, 1980, 1975, 1970, 1965, 1964, 1961, 1960, 1956, 1955, 1951, 1950, 1949, 1946, 1945, 1942, 1941, 1940, 1938, 1936, 1934, 1931, 1930, 1926, 1923, 1922 |
| 851 S COOLEY DR | 2014, 2010, 2008, 2003, 2002, 1996, 1995, 1990, 1985, 1981, 1980, 1975, 1970, 1965, 1964, 1961, 1960, 1956, 1955, 1951, 1950, 1949, 1946, 1945, 1942, 1941, 1940, 1938, 1936, 1934, 1931, 1930, 1926, 1923, 1922 |
| 851 S Cooley Dr | 2008, 2003, 2002, 1996, 1995, 1991, 1990, 1985, 1981, 1980, 1975, 1970, 1965, 1964, 1961, 1960, 1956, 1955, 1951, 1950, 1949, 1946, 1945, 1942, 1941, 1940, 1938, 1936, 1934, 1931, 1930, 1926, 1923, 1922 |
| 853 CISCO | 2014, 2010, 2008, 2003, 1996, 1995, 1991, 1990, 1985, 1981, 1980, 1975, 1970, 1965, 1964, 1961, 1960, 1956, 1955, 1951, 1950, 1949, 1946, 1945, 1942, 1941, 1940, 1938, 1936, 1934, 1931, 1930, 1926, 1923, 1922 |
| 853 CISCO ST | 2014, 2010, 2002, 1996, 1995, 1991, 1990, 1985, 1981, 1980, 1975, 1970, 1965, 1964, 1961, 1960, 1956, 1955, 1951, 1950, 1949, 1946, 1945, 1942, 1941, 1940, 1938, 1936, 1934, 1931, 1930, 1926, 1923, 1922 |
| 853 Cisco St | 2014, 2008, 2003, 2002, 1996, 1995, 1991, 1990, 1985, 1981, 1980, 1975, 1970, 1965, 1964, 1961, 1960, 1956, 1955, 1951, 1950, 1949, 1946, 1945, 1942, 1941, 1940, 1938, 1936, 1934, 1931, 1930, 1926, 1923, 1922 |
| 853 Cisco St | 2014, 2008, 2003, 2002, 1996, 1995, 1991, 1990, 1985, 1981, 1980, 1975, 1970, 1965, 1964, 1961, 1960, 1956, 1955, 1951, 1950, 1949, 1946, 1945, 1942, 1941, 1940, 1938, 1936, 1934, 1931, 1930, 1926, 1923, 1922 |

# FINDINGS

| Address Researched | Address Not Identified in Research Source |
|---|---|
| 853 SANTA FE LN | 2014, 2010, 1996, 1995, 1990, 1985, 1981, 1980, 1975, 1970, 1965, 1964, 1961, 1960, 1956, 1955, 1951, 1950, 1949, 1946, 1945, 1942, 1941, 1940, 1938, 1936, 1934, 1931, 1930, 1926, 1923, 1922 |
| 855 ASHLEY WAY | 2014, 2010, 2003, 2002, 1996, 1995, 1991, 1990, 1985, 1981, 1980, 1975, 1970, 1965, 1964, 1961, 1960, 1956, 1955, 1951, 1950, 1949, 1946, 1945, 1942, 1941, 1940, 1938, 1936, 1934, 1931, 1930, 1926, 1923, 1922 |
| 855 Ashley Way | 2008, 2003, 2002, 1996, 1995, 1991, 1990, 1985, 1981, 1980, 1975, 1970, 1965, 1964, 1961, 1960, 1956, 1955, 1951, 1950, 1949, 1946, 1945, 1942, 1941, 1940, 1938, 1936, 1934, 1931, 1930, 1926, 1923, 1922 |
| 855 Ashley Way | 2014, 2010, 2008, 2003, 2002, 1996, 1995, 1991, 1990, 1985, 1981, 1980, 1975, 1970, 1965, 1964, 1961, 1960, 1956, 1955, 1951, 1950, 1949, 1946, 1945, 1942, 1941, 1940, 1938, 1936, 1934, 1931, 1930, 1926, 1923, 1922 |
| 855 Ashley Way | 2008, 2003, 2002, 1996, 1995, 1991, 1990, 1985, 1981, 1980, 1975, 1970, 1965, 1964, 1961, 1960, 1956, 1955, 1951, 1950, 1949, 1946, 1945, 1942, 1941, 1940, 1938, 1936, 1934, 1931, 1930, 1926, 1923, 1922 |
| 856 CASE ST | 2014, 2010, 2008, 2003, 2002, 1996, 1995, 1991, 1990, 1985, 1981, 1980, 1975, 1970, 1965, 1964, 1961, 1960, 1956, 1955, 1951, 1950, 1949, 1946, 1945, 1942, 1941, 1940, 1938, 1936, 1934, 1931, 1923 |
| 857 CISCO ST | 2014, 2010, 2002, 1996, 1995, 1991, 1990, 1985, 1981, 1980, 1975, 1970, 1965, 1964, 1961, 1960, 1956, 1955, 1951, 1950, 1949, 1946, 1945, 1942, 1941, 1940, 1938, 1936, 1934, 1931, 1930, 1926, 1923, 1922 |
| 861 CISCO ST | 2014, 2010, 2002, 1996, 1995, 1991, 1990, 1985, 1981, 1980, 1975, 1970, 1965, 1964, 1961, 1960, 1956, 1955, 1951, 1950, 1949, 1946, 1945, 1942, 1941, 1940, 1938, 1936, 1934, 1931, 1930, 1926, 1923, 1922 |
| 861 SANTA FE LN | 2014, 2010, 2002, 1996, 1995, 1991, 1990, 1985, 1981, 1980, 1975, 1970, 1965, 1964, 1961, 1960, 1956, 1955, 1951, 1950, 1949, 1946, 1945, 1942, 1941, 1940, 1938, 1936, 1934, 1931, 1930, 1926, 1923, 1922 |
| 863 Via Lata | 2008, 2003, 2002, 1996, 1995, 1991, 1990, 1985, 1981, 1980, 1975, 1970, 1965, 1964, 1961, 1960, 1956, 1955, 1951, 1950, 1949, 1946, 1945, 1942, 1941, 1940, 1938, 1936, 1934, 1931, 1930, 1926, 1923, 1922 |
| 863 Via Lata | 2008, 2003, 2002, 1996, 1995, 1991, 1990, 1985, 1981, 1980, 1975, 1970, 1965, 1964, 1961, 1960, 1956, 1955, 1951, 1950, 1949, 1946, 1945, 1942, 1941, 1940, 1938, 1936, 1934, 1931, 1930, 1926, 1923, 1922 |
| 863 VIA LATA ST | 2014, 2010, 2003, 2002, 1996, 1995, 1991, 1990, 1985, 1981, 1980, 1975, 1970, 1965, 1964, 1961, 1960, 1956, 1955, 1951, 1950, 1949, 1946, 1945, 1942, 1941, 1940, 1938, 1936, 1934, 1931, 1930, 1926, 1923, 1922 |
| 864 CASE ST | 2014, 2010, 2008, 2003, 2002, 1996, 1995, 1991, 1990, 1985, 1981, 1980, 1975, 1970, 1965, 1964, 1961, 1960, 1956, 1955, 1951, 1950, 1949, 1946, 1945, 1942, 1941, 1940, 1938, 1936, 1934, 1931, 1923 |
| 865 CISCO ST | 2014, 2010, 2002, 1996, 1995, 1991, 1990, 1985, 1981, 1980, 1975, 1970, 1965, 1964, 1961, 1960, 1956, 1955, 1951, 1950, 1949, 1946, 1945, 1942, 1941, 1940, 1938, 1936, 1934, 1931, 1930, 1926, 1923, 1922 |
| 865 Via Lata | 2008, 2003, 2002, 1996, 1995, 1991, 1990, 1985, 1981, 1980, 1975, 1970, 1965, 1964, 1961, 1960, 1956, 1955, 1951, 1950, 1949, 1946, 1945, 1942, 1941, 1940, 1938, 1936, 1934, 1931, 1930, 1926, 1923, 1922 |
| 865 Via Lata | 2008, 2003, 2002, 1996, 1995, 1991, 1990, 1985, 1981, 1980, 1975, 1970, 1965, 1964, 1961, 1960, 1956, 1955, 1951, 1950, 1949, 1946, 1945, 1942, 1941, 1940, 1938, 1936, 1934, 1931, 1930, 1926, 1923, 1922 |
| 865 VIA LATA ST | 2014, 2010, 2003, 2002, 1996, 1995, 1991, 1990, 1985, 1981, 1980, 1975, 1970, 1965, 1964, 1961, 1960, 1956, 1955, 1951, 1950, 1949, 1946, 1945, 1942, 1941, 1940, 1938, 1936, 1934, 1931, 1930, 1926, 1923, 1922 |

# FINDINGS

| Address Researched | Address Not Identified in Research Source |
|---|---|
| 866 BEECH | 2014, 2010, 2008, 2003, 2002, 1996, 1995, 1991, 1990, 1985, 1981, 1980, 1975, 1965, 1964, 1961, 1960, 1956, 1955, 1951, 1950, 1949, 1946, 1945, 1942, 1941, 1940, 1938, 1936, 1934, 1931, 1930, 1926, 1923, 1922 |
| 869 CASE ST | 2014, 2010, 2008, 2003, 2002, 1996, 1995, 1991, 1990, 1985, 1981, 1980, 1975, 1970, 1965, 1964, 1961, 1960, 1956, 1955, 1951, 1950, 1949, 1946, 1945, 1942, 1941, 1940, 1938, 1936, 1934, 1931, 1923 |
| 869 CISCO ST | 2014, 2010, 2002, 1996, 1995, 1991, 1990, 1985, 1981, 1980, 1975, 1970, 1965, 1964, 1961, 1960, 1956, 1955, 1951, 1950, 1949, 1946, 1945, 1942, 1941, 1940, 1938, 1936, 1934, 1931, 1930, 1926, 1923, 1922 |
| 871 CASE ST | 2014, 2010, 2008, 2003, 2002, 1996, 1995, 1991, 1990, 1985, 1981, 1980, 1975, 1970, 1965, 1964, 1961, 1960, 1956, 1955, 1951, 1950, 1949, 1946, 1945, 1942, 1941, 1940, 1938, 1936, 1934, 1931, 1923 |
| 872 CASE ST | 2014, 2010, 2008, 2003, 2002, 1996, 1995, 1991, 1990, 1985, 1981, 1980, 1975, 1970, 1965, 1964, 1961, 1960, 1956, 1955, 1951, 1950, 1949, 1946, 1945, 1942, 1941, 1940, 1938, 1936, 1934, 1931, 1923 |
| 873 CASE ST | 2014, 2010, 2008, 2003, 2002, 1996, 1995, 1991, 1990, 1985, 1981, 1980, 1975, 1970, 1965, 1964, 1961, 1960, 1956, 1955, 1951, 1950, 1949, 1946, 1945, 1942, 1941, 1940, 1938, 1936, 1934, 1931, 1923, 1922 |
| 887 CASE ST | 2014, 2010, 2008, 2003, 2002, 1996, 1995, 1991, 1990, 1985, 1981, 1980, 1975, 1970, 1965, 1964, 1961, 1960, 1956, 1955, 1951, 1950, 1949, 1946, 1945, 1942, 1941, 1940, 1938, 1936, 1934, 1931, 1926, 1923, 1922 |
| 896 CASE ST | 2014, 2010, 2008, 2003, 2002, 1996, 1995, 1991, 1990, 1985, 1981, 1980, 1975, 1970, 1965, 1964, 1961, 1960, 1956, 1955, 1951, 1950, 1949, 1946, 1945, 1942, 1941, 1940, 1938, 1936, 1934, 1931, 1923, 1922 |
| 897 Via Lata | 2008, 2003, 2002, 1996, 1995, 1991, 1990, 1985, 1981, 1980, 1975, 1970, 1965, 1964, 1961, 1960, 1956, 1955, 1951, 1950, 1949, 1946, 1945, 1942, 1941, 1940, 1938, 1936, 1934, 1931, 1930, 1926, 1923, 1922 |
| 897 Via Lata | 2008, 2003, 2002, 1996, 1995, 1991, 1990, 1985, 1981, 1980, 1975, 1970, 1965, 1964, 1961, 1960, 1956, 1955, 1951, 1950, 1949, 1946, 1945, 1942, 1941, 1940, 1938, 1936, 1934, 1931, 1930, 1926, 1923, 1922 |
| 897 VIA LATA ST | 2014, 2010, 2003, 2002, 1996, 1995, 1991, 1990, 1985, 1981, 1980, 1975, 1970, 1965, 1964, 1961, 1960, 1956, 1955, 1951, 1950, 1949, 1946, 1945, 1942, 1941, 1940, 1938, 1936, 1934, 1931, 1930, 1926, 1923, 1922 |
| 898 Via Lata | 2008, 2003, 2002, 1996, 1995, 1991, 1990, 1985, 1981, 1980, 1975, 1970, 1965, 1964, 1961, 1960, 1956, 1955, 1951, 1950, 1949, 1946, 1945, 1942, 1941, 1940, 1938, 1936, 1934, 1931, 1930, 1926, 1923, 1922 |
| 898 Via Lata | 2008, 2003, 2002, 1996, 1995, 1991, 1990, 1985, 1981, 1980, 1975, 1970, 1965, 1964, 1961, 1960, 1956, 1955, 1951, 1950, 1949, 1946, 1945, 1942, 1941, 1940, 1938, 1936, 1934, 1931, 1930, 1926, 1923, 1922 |
| 898 VIA LATA ST | 2014, 2010, 2003, 2002, 1996, 1995, 1991, 1990, 1985, 1981, 1980, 1975, 1970, 1965, 1964, 1961, 1960, 1956, 1955, 1951, 1950, 1949, 1946, 1945, 1942, 1941, 1940, 1938, 1936, 1934, 1931, 1930, 1926, 1923, 1922 |
| 902 ELM | 2014, 2010, 2008, 2003, 2002, 1996, 1995, 1991, 1990, 1985, 1981, 1980, 1975, 1970, 1965, 1964, 1961, 1960, 1956, 1955, 1951, 1950, 1949, 1945, 1942, 1941, 1940, 1938, 1936, 1934, 1931, 1930, 1926, 1923, 1922 |
| 903 ELM | 2014, 2010, 2008, 2003, 2002, 1996, 1995, 1991, 1990, 1985, 1981, 1980, 1975, 1970, 1965, 1964, 1961, 1960, 1956, 1955, 1951, 1950, 1949, 1945, 1942, 1941, 1940, 1938, 1936, 1934, 1931, 1930, 1926, 1923, 1922 |
| 905 ELM | 2014, 2010, 2008, 2003, 2002, 1996, 1995, 1991, 1990, 1985, 1981, 1980, 1975, 1970, 1965, 1964, 1961, 1960, 1956, 1955, 1951, 1950, 1949, 1945, 1942, 1941, 1940, 1938, 1936, 1934, 1931, 1930, 1926, 1923, 1922 |

# FINDINGS

| Address Researched | Address Not Identified in Research Source |
|---|---|
| 909 FOREST DR | 2014, 2010, 1996, 1995, 1991, 1990, 1985, 1981, 1980, 1975, 1970, 1965, 1964, 1961, 1960, 1956, 1955, 1951, 1950, 1949, 1946, 1945, 1942, 1941, 1940, 1938, 1936, 1934, 1931, 1930, 1926, 1923, 1922 |
| 910 ELM | 2014, 2010, 2008, 2003, 2002, 1996, 1995, 1991, 1990, 1985, 1981, 1980, 1975, 1970, 1965, 1964, 1961, 1960, 1956, 1955, 1951, 1950, 1949, 1945, 1942, 1941, 1940, 1938, 1936, 1934, 1931, 1930, 1926, 1923, 1922 |
| 913 FOREST DR | 2014, 2010, 2002, 1996, 1995, 1991, 1990, 1985, 1981, 1980, 1975, 1970, 1965, 1964, 1961, 1960, 1956, 1955, 1951, 1950, 1949, 1946, 1945, 1942, 1941, 1940, 1938, 1936, 1934, 1931, 1930, 1926, 1923, 1922 |
| 916 ELM | 2014, 2010, 2008, 2003, 2002, 1996, 1995, 1991, 1990, 1985, 1981, 1980, 1975, 1970, 1965, 1964, 1961, 1960, 1956, 1955, 1951, 1950, 1949, 1945, 1942, 1941, 1940, 1938, 1936, 1934, 1931, 1930, 1926, 1923, 1922 |
| 917 FOREST DR | 2014, 2010, 1996, 1995, 1990, 1985, 1981, 1980, 1975, 1970, 1965, 1964, 1961, 1960, 1956, 1955, 1951, 1950, 1949, 1946, 1945, 1942, 1941, 1940, 1938, 1936, 1934, 1931, 1930, 1926, 1923, 1922 |
| 917 Forest Dr | 2014, 2008, 2003, 2002, 1996, 1995, 1991, 1990, 1985, 1981, 1980, 1975, 1970, 1965, 1964, 1961, 1960, 1956, 1955, 1951, 1950, 1949, 1946, 1945, 1942, 1941, 1940, 1938, 1936, 1934, 1931, 1930, 1926, 1923, 1922 |
| 917 Forest Dr | 2014, 2008, 2003, 2002, 1996, 1995, 1991, 1990, 1985, 1981, 1980, 1975, 1970, 1965, 1964, 1961, 1960, 1956, 1955, 1951, 1950, 1949, 1946, 1945, 1942, 1941, 1940, 1938, 1936, 1934, 1931, 1930, 1926, 1923, 1922 |
| 920 ELM | 2014, 2010, 2008, 2003, 2002, 1996, 1995, 1991, 1990, 1985, 1981, 1980, 1975, 1970, 1965, 1964, 1961, 1960, 1956, 1955, 1951, 1950, 1949, 1945, 1942, 1941, 1940, 1938, 1936, 1934, 1931, 1930, 1926, 1923, 1922 |
| 923 FOREST DR | 2014, 2010, 2002, 1996, 1995, 1991, 1990, 1985, 1981, 1980, 1975, 1970, 1965, 1964, 1961, 1960, 1956, 1955, 1951, 1950, 1949, 1946, 1945, 1942, 1941, 1940, 1938, 1936, 1934, 1931, 1930, 1926, 1923, 1922 |
| 926 ELM | 2014, 2010, 2008, 2003, 2002, 1996, 1995, 1991, 1990, 1985, 1981, 1980, 1975, 1970, 1965, 1964, 1961, 1960, 1956, 1955, 1951, 1950, 1949, 1945, 1942, 1941, 1940, 1938, 1936, 1934, 1931, 1930, 1926, 1923, 1922 |
| 930 ELM | 2014, 2010, 2008, 2003, 2002, 1996, 1995, 1991, 1990, 1985, 1981, 1980, 1975, 1970, 1965, 1964, 1961, 1960, 1956, 1955, 1951, 1950, 1949, 1945, 1942, 1941, 1940, 1938, 1936, 1934, 1931, 1930, 1926, 1923, 1922 |
| 932 TORREY PINE DR | 2014, 2010, 2003, 2002, 1996, 1995, 1991, 1990, 1985, 1981, 1980, 1975, 1970, 1965, 1964, 1961, 1960, 1956, 1955, 1951, 1950, 1949, 1946, 1945, 1942, 1941, 1940, 1938, 1936, 1934, 1931, 1930, 1926, 1923, 1922 |
| 933 FOREST DR | 2014, 2010, 2002, 1996, 1995, 1991, 1990, 1985, 1981, 1980, 1975, 1970, 1965, 1964, 1961, 1960, 1956, 1955, 1951, 1950, 1949, 1946, 1945, 1942, 1941, 1940, 1938, 1936, 1934, 1931, 1930, 1926, 1923, 1922 |
| 933 Forest Dr | 2008, 2003, 2002, 1996, 1995, 1991, 1990, 1985, 1981, 1980, 1975, 1970, 1965, 1964, 1961, 1960, 1956, 1955, 1951, 1950, 1949, 1946, 1945, 1942, 1941, 1940, 1938, 1936, 1934, 1931, 1930, 1926, 1923, 1922 |
| 933 Forest Dr | 2008, 2003, 2002, 1996, 1995, 1991, 1990, 1985, 1981, 1980, 1975, 1970, 1965, 1964, 1961, 1960, 1956, 1955, 1951, 1950, 1949, 1946, 1945, 1942, 1941, 1940, 1938, 1936, 1934, 1931, 1930, 1926, 1923, 1922 |
| 937 Via Lata | 2008, 2003, 2002, 1996, 1995, 1991, 1990, 1985, 1981, 1980, 1975, 1970, 1965, 1964, 1961, 1960, 1956, 1955, 1951, 1950, 1949, 1946, 1945, 1942, 1941, 1940, 1938, 1936, 1934, 1931, 1930, 1926, 1923, 1922 |
| 937 Via Lata | 2008, 2003, 2002, 1996, 1995, 1991, 1990, 1985, 1981, 1980, 1975, 1970, 1965, 1964, 1961, 1960, 1956, 1955, 1951, 1950, 1949, 1946, 1945, 1942, 1941, 1940, 1938, 1936, 1934, 1931, 1930, 1926, 1923, 1922 |

# FINDINGS

| Address Researched | Address Not Identified in Research Source |
|---|---|
| 937 VIA LATA ST | 2014, 2010, 2003, 2002, 1996, 1995, 1991, 1990, 1985, 1981, 1980, 1975, 1970, 1965, 1964, 1961, 1960, 1956, 1955, 1951, 1950, 1949, 1946, 1945, 1942, 1941, 1940, 1938, 1936, 1934, 1931, 1930, 1926, 1923, 1922 |
| 940 ELM | 2014, 2010, 2008, 2003, 2002, 1996, 1995, 1991, 1990, 1985, 1981, 1980, 1975, 1970, 1965, 1964, 1961, 1960, 1956, 1955, 1951, 1950, 1949, 1945, 1942, 1941, 1940, 1938, 1936, 1934, 1931, 1930, 1926, 1923, 1922 |
| 940 TORREY PINE DR | 2014, 2010, 2003, 2002, 1996, 1995, 1991, 1990, 1985, 1981, 1980, 1975, 1970, 1965, 1964, 1961, 1960, 1956, 1955, 1951, 1950, 1949, 1946, 1945, 1942, 1941, 1940, 1938, 1936, 1934, 1931, 1930, 1926, 1923, 1922 |
| 941 FOREST DR | 2014, 2010, 1996, 1995, 1991, 1990, 1985, 1981, 1980, 1975, 1970, 1965, 1964, 1961, 1960, 1956, 1955, 1951, 1950, 1949, 1946, 1945, 1942, 1941, 1940, 1938, 1936, 1934, 1931, 1930, 1926, 1923, 1922 |
| 944 ELM | 2014, 2010, 2008, 2003, 2002, 1996, 1995, 1991, 1990, 1985, 1981, 1980, 1975, 1970, 1965, 1964, 1961, 1960, 1956, 1955, 1951, 1950, 1949, 1945, 1942, 1941, 1940, 1938, 1936, 1934, 1931, 1930, 1926, 1923, 1922 |
| 944 Via Lata | 2008, 2003, 2002, 1996, 1995, 1991, 1990, 1985, 1981, 1980, 1975, 1970, 1965, 1964, 1961, 1960, 1956, 1955, 1951, 1950, 1949, 1946, 1945, 1942, 1941, 1940, 1938, 1936, 1934, 1931, 1930, 1926, 1923, 1922 |
| 944 Via Lata | 2008, 2003, 2002, 1996, 1995, 1991, 1990, 1985, 1981, 1980, 1975, 1970, 1965, 1964, 1961, 1960, 1956, 1955, 1951, 1950, 1949, 1946, 1945, 1942, 1941, 1940, 1938, 1936, 1934, 1931, 1930, 1926, 1923, 1922 |
| 944 VIA LATA ST | 2014, 2010, 2003, 2002, 1996, 1995, 1991, 1990, 1985, 1981, 1980, 1975, 1970, 1965, 1964, 1961, 1960, 1956, 1955, 1951, 1950, 1949, 1946, 1945, 1942, 1941, 1940, 1938, 1936, 1934, 1931, 1930, 1926, 1923, 1922 |
| 945 ORCHARD LN | 2014, 2010, 2008, 2003, 2002, 1996, 1995, 1991, 1985, 1981, 1980, 1975, 1970, 1965, 1964, 1961, 1960, 1956, 1955, 1951, 1950, 1949, 1946, 1945, 1942, 1941, 1940, 1938, 1936, 1934, 1931, 1930, 1926, 1923, 1922 |
| 948 TORREY PINE DR | 2014, 2010, 2003, 2002, 1996, 1995, 1991, 1990, 1985, 1981, 1980, 1975, 1970, 1965, 1964, 1961, 1960, 1956, 1955, 1951, 1950, 1949, 1946, 1945, 1942, 1941, 1940, 1938, 1936, 1934, 1931, 1930, 1926, 1923, 1922 |
| 949 FOREST DR | 2014, 2010, 2002, 1996, 1995, 1991, 1990, 1985, 1981, 1980, 1975, 1970, 1965, 1964, 1961, 1960, 1956, 1955, 1951, 1950, 1949, 1946, 1945, 1942, 1941, 1940, 1938, 1936, 1934, 1931, 1930, 1926, 1923, 1922 |
| 952 ORCHARD LN | 2014, 2010, 2008, 2003, 2002, 1996, 1995, 1991, 1985, 1981, 1980, 1975, 1970, 1965, 1964, 1961, 1960, 1956, 1955, 1951, 1950, 1949, 1946, 1945, 1942, 1941, 1940, 1938, 1936, 1934, 1931, 1930, 1926, 1923, 1922 |
| 956 ELM | 2014, 2010, 2008, 2003, 2002, 1996, 1995, 1991, 1990, 1985, 1981, 1980, 1975, 1970, 1965, 1964, 1961, 1960, 1956, 1955, 1951, 1950, 1949, 1945, 1942, 1941, 1940, 1938, 1936, 1934, 1931, 1930, 1926, 1923, 1922 |
| 956 TORREY PINE DR | 2014, 2010, 2003, 2002, 1996, 1995, 1991, 1990, 1985, 1981, 1980, 1975, 1970, 1965, 1964, 1961, 1960, 1956, 1955, 1951, 1950, 1949, 1946, 1945, 1942, 1941, 1940, 1938, 1936, 1934, 1931, 1930, 1926, 1923, 1922 |
| 957 FOREST DR | 2014, 2010, 2002, 1996, 1995, 1991, 1990, 1985, 1981, 1980, 1975, 1970, 1965, 1964, 1961, 1960, 1956, 1955, 1951, 1950, 1949, 1946, 1945, 1942, 1941, 1940, 1938, 1936, 1934, 1931, 1930, 1926, 1923, 1922 |
| 958 ORCHARD LN | 2014, 2010, 2008, 2003, 2002, 1996, 1995, 1991, 1985, 1981, 1980, 1975, 1970, 1965, 1964, 1961, 1960, 1956, 1955, 1951, 1950, 1949, 1946, 1945, 1942, 1941, 1940, 1938, 1936, 1934, 1931, 1930, 1926, 1923, 1922 |
| 961 ELM | 2014, 2010, 2008, 2003, 2002, 1996, 1995, 1991, 1990, 1985, 1981, 1980, 1975, 1970, 1965, 1964, 1961, 1960, 1956, 1955, 1951, 1950, 1949, 1945, 1942, 1941, 1940, 1938, 1936, 1934, 1931, 1930, 1926, 1923, 1922 |

# FINDINGS

| Address Researched | Address Not Identified in Research Source |
|---|---|
| 963 ELM | 2014, 2010, 2008, 2003, 2002, 1996, 1995, 1991, 1990, 1985, 1981, 1980, 1975, 1970, 1965, 1964, 1961, 1960, 1956, 1955, 1951, 1950, 1949, 1945, 1942, 1941, 1940, 1938, 1936, 1934, 1931, 1930, 1926, 1923, 1922 |
| 966 ELM | 2014, 2010, 2008, 2003, 2002, 1996, 1995, 1991, 1990, 1985, 1981, 1980, 1975, 1970, 1965, 1964, 1961, 1960, 1956, 1955, 1951, 1950, 1949, 1945, 1942, 1941, 1940, 1938, 1936, 1934, 1931, 1930, 1926, 1923, 1922 |
| 966 TORREY PINE DR | 2014, 2010, 2003, 2002, 1996, 1995, 1991, 1990, 1985, 1981, 1980, 1975, 1970, 1965, 1964, 1961, 1960, 1956, 1955, 1951, 1950, 1949, 1946, 1945, 1942, 1941, 1940, 1938, 1936, 1934, 1931, 1930, 1926, 1923, 1922 |
| 967 FOREST DR | 2014, 2010, 2002, 1996, 1995, 1991, 1990, 1985, 1981, 1980, 1975, 1970, 1965, 1964, 1961, 1960, 1956, 1955, 1951, 1950, 1949, 1946, 1945, 1942, 1941, 1940, 1938, 1936, 1934, 1931, 1930, 1926, 1923, 1922 |
| 969 ELM | 2014, 2010, 2008, 2003, 2002, 1996, 1995, 1991, 1990, 1985, 1981, 1980, 1975, 1970, 1965, 1964, 1961, 1960, 1956, 1955, 1951, 1950, 1949, 1945, 1942, 1941, 1940, 1938, 1936, 1934, 1931, 1930, 1926, 1923, 1922 |
| 973 FOREST DR | 2014, 2010, 2002, 1996, 1995, 1991, 1990, 1985, 1981, 1980, 1975, 1970, 1965, 1964, 1961, 1960, 1956, 1955, 1951, 1950, 1949, 1946, 1945, 1942, 1941, 1940, 1938, 1936, 1934, 1931, 1930, 1926, 1923, 1922 |
| 979 FOREST DR | 2014, 2010, 1996, 1995, 1991, 1990, 1985, 1981, 1980, 1975, 1970, 1965, 1964, 1961, 1960, 1956, 1955, 1951, 1950, 1949, 1946, 1945, 1942, 1941, 1940, 1938, 1936, 1934, 1931, 1930, 1926, 1923, 1922 |
| 982 FOREST DR | 2014, 2010, 2002, 1996, 1995, 1991, 1990, 1985, 1981, 1980, 1975, 1970, 1965, 1964, 1961, 1960, 1956, 1955, 1951, 1950, 1949, 1946, 1945, 1942, 1941, 1940, 1938, 1936, 1934, 1931, 1930, 1926, 1923, 1922 |
| 982 OAK LEAF DR | 2014, 2010, 2003, 2002, 1996, 1995, 1991, 1990, 1985, 1981, 1980, 1975, 1970, 1965, 1964, 1961, 1960, 1956, 1955, 1951, 1950, 1949, 1946, 1945, 1942, 1941, 1940, 1938, 1936, 1934, 1931, 1930, 1926, 1923, 1922 |
| 982 Oak Leaf Dr | 2010, 2008, 2003, 2002, 1996, 1995, 1991, 1990, 1985, 1981, 1980, 1975, 1970, 1965, 1964, 1961, 1960, 1956, 1955, 1951, 1950, 1949, 1946, 1945, 1942, 1941, 1940, 1938, 1936, 1934, 1931, 1930, 1926, 1923, 1922 |
| 982 Oak Leaf Dr | 2010, 2008, 2003, 2002, 1996, 1995, 1991, 1990, 1985, 1981, 1980, 1975, 1970, 1965, 1964, 1961, 1960, 1956, 1955, 1951, 1950, 1949, 1946, 1945, 1942, 1941, 1940, 1938, 1936, 1934, 1931, 1930, 1926, 1923, 1922 |
| 982 OAKLEAF DR | 2014, 2010, 2008, 2002, 1996, 1995, 1991, 1990, 1985, 1981, 1980, 1975, 1970, 1965, 1964, 1961, 1960, 1956, 1955, 1951, 1950, 1949, 1946, 1945, 1942, 1941, 1940, 1938, 1936, 1934, 1931, 1930, 1926, 1923, 1922 |
| 982 TORREY PINE DR | 2014, 2010, 2003, 2002, 1996, 1995, 1991, 1990, 1985, 1981, 1980, 1975, 1970, 1965, 1964, 1961, 1960, 1956, 1955, 1951, 1950, 1949, 1946, 1945, 1942, 1941, 1940, 1938, 1936, 1934, 1931, 1930, 1926, 1923, 1922 |
| 983 FOREST DR | 2014, 2010, 2002, 1996, 1995, 1991, 1990, 1985, 1981, 1980, 1975, 1970, 1965, 1964, 1961, 1960, 1956, 1955, 1951, 1950, 1949, 1946, 1945, 1942, 1941, 1940, 1938, 1936, 1934, 1931, 1930, 1926, 1923, 1922 |
| 983 OAK LEAF DR | 2014, 2010, 2003, 2002, 1996, 1995, 1991, 1990, 1985, 1981, 1980, 1975, 1970, 1965, 1964, 1961, 1960, 1956, 1955, 1951, 1950, 1949, 1946, 1945, 1942, 1941, 1940, 1938, 1936, 1934, 1931, 1930, 1926, 1923, 1922 |
| 983 OAKLEAF DR | 2014, 2010, 2008, 2002, 1996, 1995, 1991, 1990, 1985, 1981, 1980, 1975, 1970, 1965, 1964, 1961, 1960, 1956, 1955, 1951, 1950, 1949, 1946, 1945, 1942, 1941, 1940, 1938, 1936, 1934, 1931, 1930, 1926, 1923, 1922 |
| 983 ORCHARD LN | 2014, 2010, 2002, 1996, 1995, 1991, 1990, 1985, 1981, 1980, 1975, 1970, 1965, 1964, 1961, 1960, 1956, 1955, 1951, 1950, 1949, 1946, 1945, 1942, 1941, 1940, 1938, 1936, 1934, 1931, 1930, 1926, 1923, 1922 |

# FINDINGS

| Address Researched | Address Not Identified in Research Source |
|---|---|
| 986 OAK LEAF DR | 2014, 2010, 2003, 2002, 1996, 1995, 1991, 1990, 1985, 1981, 1980, 1975, 1970, 1965, 1964, 1961, 1960, 1956, 1955, 1951, 1950, 1949, 1946, 1945, 1942, 1941, 1940, 1938, 1936, 1934, 1931, 1930, 1926, 1923, 1922 |
| 986 OAKLEAF DR | 2014, 2010, 2008, 2002, 1996, 1995, 1991, 1990, 1985, 1981, 1980, 1975, 1970, 1965, 1964, 1961, 1960, 1956, 1955, 1951, 1950, 1949, 1946, 1945, 1942, 1941, 1940, 1938, 1936, 1934, 1931, 1930, 1926, 1923, 1922 |
| 990 FOREST DR | 2014, 2010, 2002, 1996, 1995, 1991, 1990, 1985, 1981, 1980, 1975, 1970, 1965, 1964, 1961, 1960, 1956, 1955, 1951, 1950, 1949, 1946, 1945, 1942, 1941, 1940, 1938, 1936, 1934, 1931, 1930, 1926, 1923, 1922 |
| 990 OAK LEAF DR | 2014, 2010, 2003, 2002, 1996, 1995, 1991, 1990, 1985, 1981, 1980, 1975, 1970, 1965, 1964, 1961, 1960, 1956, 1955, 1951, 1950, 1949, 1946, 1945, 1942, 1941, 1940, 1938, 1936, 1934, 1931, 1930, 1926, 1923, 1922 |
| 990 OAKLEAF DR | 2014, 2010, 2008, 2002, 1996, 1995, 1991, 1990, 1985, 1981, 1980, 1975, 1970, 1965, 1964, 1961, 1960, 1956, 1955, 1951, 1950, 1949, 1946, 1945, 1942, 1941, 1940, 1938, 1936, 1934, 1931, 1930, 1926, 1923, 1922 |
| 990 TORREY PINE DR | 2014, 2010, 2003, 2002, 1996, 1995, 1991, 1990, 1985, 1981, 1980, 1975, 1970, 1965, 1964, 1961, 1960, 1956, 1955, 1951, 1950, 1949, 1946, 1945, 1942, 1941, 1940, 1938, 1936, 1934, 1931, 1930, 1926, 1923, 1922 |
| 990 TORREY PINES DR | 2014, 2010, 2008, 2003, 1996, 1995, 1991, 1990, 1985, 1981, 1980, 1975, 1970, 1965, 1964, 1961, 1960, 1956, 1955, 1951, 1950, 1949, 1946, 1945, 1942, 1941, 1940, 1938, 1936, 1934, 1931, 1930, 1926, 1923, 1922 |
| 991 FOREST DR | 2014, 2010, 2002, 1996, 1995, 1991, 1990, 1985, 1981, 1980, 1975, 1970, 1965, 1964, 1961, 1960, 1956, 1955, 1951, 1950, 1949, 1946, 1945, 1942, 1941, 1940, 1938, 1936, 1934, 1931, 1930, 1926, 1923, 1922 |
| 991 OAK LEAF DR | 2014, 2010, 2003, 2002, 1996, 1995, 1991, 1990, 1985, 1981, 1980, 1975, 1970, 1965, 1964, 1961, 1960, 1956, 1955, 1951, 1950, 1949, 1946, 1945, 1942, 1941, 1940, 1938, 1936, 1934, 1931, 1930, 1926, 1923, 1922 |
| 991 OAKLEAF DR | 2014, 2010, 2008, 2002, 1996, 1995, 1991, 1990, 1985, 1981, 1980, 1975, 1970, 1965, 1964, 1961, 1960, 1956, 1955, 1951, 1950, 1949, 1946, 1945, 1942, 1941, 1940, 1938, 1936, 1934, 1931, 1930, 1926, 1923, 1922 |
| 991 ORCHARD LN | 2014, 2010, 2002, 1996, 1995, 1990, 1985, 1981, 1980, 1975, 1970, 1965, 1964, 1961, 1960, 1956, 1955, 1951, 1950, 1949, 1946, 1945, 1942, 1941, 1940, 1938, 1936, 1934, 1931, 1930, 1926, 1923, 1922 |
| 995 OAK LEAF DR | 2014, 2010, 2003, 2002, 1996, 1995, 1991, 1990, 1985, 1981, 1980, 1975, 1970, 1965, 1964, 1961, 1960, 1956, 1955, 1951, 1950, 1949, 1946, 1945, 1942, 1941, 1940, 1938, 1936, 1934, 1931, 1930, 1926, 1923, 1922 |
| 995 OAKLEAF DR | 2014, 2010, 2008, 2002, 1996, 1995, 1991, 1990, 1985, 1981, 1980, 1975, 1970, 1965, 1964, 1961, 1960, 1956, 1955, 1951, 1950, 1949, 1946, 1945, 1942, 1941, 1940, 1938, 1936, 1934, 1931, 1930, 1926, 1923, 1922 |
| 995 ORCHARD LN | 2014, 2010, 1996, 1995, 1991, 1990, 1985, 1981, 1980, 1975, 1970, 1965, 1964, 1961, 1960, 1956, 1955, 1951, 1950, 1949, 1946, 1945, 1942, 1941, 1940, 1938, 1936, 1934, 1931, 1930, 1926, 1923, 1922 |
| 998 FOREST DR | 2014, 2010, 1996, 1995, 1990, 1985, 1981, 1980, 1975, 1970, 1965, 1964, 1961, 1960, 1956, 1955, 1951, 1950, 1949, 1946, 1945, 1942, 1941, 1940, 1938, 1936, 1934, 1931, 1930, 1926, 1923, 1922 |
| 998 OAK LEAF DR | 2014, 2010, 2003, 2002, 1996, 1995, 1990, 1985, 1981, 1980, 1975, 1970, 1965, 1964, 1961, 1960, 1956, 1955, 1951, 1950, 1949, 1946, 1945, 1942, 1941, 1940, 1938, 1936, 1934, 1931, 1930, 1926, 1923, 1922 |
| 998 Oak Leaf Dr | 2010, 2008, 2003, 2002, 1996, 1995, 1991, 1990, 1985, 1981, 1980, 1975, 1970, 1965, 1964, 1961, 1960, 1956, 1955, 1951, 1950, 1949, 1946, 1945, 1942, 1941, 1940, 1938, 1936, 1934, 1931, 1930, 1926, 1923, 1922 |

# FINDINGS

| Address Researched | Address Not Identified in Research Source |
|---|---|
| 998 Oak Leaf Dr | 2010, 2008, 2003, 2002, 1996, 1995, 1991, 1990, 1985, 1981, 1980, 1975, 1970, 1965, 1964, 1961, 1960, 1956, 1955, 1951, 1950, 1949, 1946, 1945, 1942, 1941, 1940, 1938, 1936, 1934, 1931, 1930, 1926, 1923, 1922 |
| 998 OAKLEAF DR | 2014, 2010, 2008, 2002, 1996, 1995, 1991, 1990, 1985, 1981, 1980, 1975, 1970, 1965, 1964, 1961, 1960, 1956, 1955, 1951, 1950, 1949, 1946, 1945, 1942, 1941, 1940, 1938, 1936, 1934, 1931, 1930, 1926, 1923, 1922 |
| 999 FOREST DR | 2014, 2010, 1996, 1995, 1990, 1985, 1981, 1980, 1975, 1970, 1965, 1964, 1961, 1960, 1956, 1955, 1951, 1950, 1949, 1946, 1945, 1942, 1941, 1940, 1938, 1936, 1934, 1931, 1930, 1926, 1923, 1922 |
| 999 OAK LEAF DR | 2014, 2010, 2003, 1996, 1995, 1991, 1990, 1985, 1981, 1980, 1975, 1970, 1965, 1964, 1961, 1960, 1956, 1955, 1951, 1950, 1949, 1946, 1945, 1942, 1941, 1940, 1938, 1936, 1934, 1931, 1930, 1926, 1923, 1922 |
| 999 OAKLEAF DR | 2014, 2010, 2008, 2002, 1996, 1995, 1991, 1990, 1985, 1981, 1980, 1975, 1970, 1965, 1964, 1961, 1960, 1956, 1955, 1951, 1950, 1949, 1946, 1945, 1942, 1941, 1940, 1938, 1936, 1934, 1931, 1930, 1926, 1923, 1922 |
| 999 ORCHARD LN | 2014, 2010, 2002, 1996, 1995, 1991, 1990, 1985, 1981, 1980, 1975, 1970, 1965, 1964, 1961, 1960, 1956, 1955, 1951, 1950, 1949, 1946, 1945, 1942, 1941, 1940, 1938, 1936, 1934, 1931, 1930, 1926, 1923, 1922 |

Ashley 10.46-Acre Project

Ashley Way

Colton, CA 92324

Inquiry Number: 5288976.4

May 10, 2018

# EDR Historical Topo Map Report

## with QuadMatch™

6 Armstrong Road, 4th floor
Shelton, CT 06484
Toll Free: 800.352.0050
www.edrnet.com

# EDR Historical Topo Map Report

05/10/18

| Site Name: | Client Name: |
|---|---|
| Ashley 10.46-Acre Project | SCS Engineers |
| Ashley Way | 3900 Kilroy Airport Way |
| Colton, CA 92324 | Long Beach, CA 90806 |
| EDR Inquiry # 5288976.4 | Contact: Kim Braun |

EDR Topographic Map Library has been searched by EDR and maps covering the target property location as provided by SCS Engineers were identified for the years listed below. EDR's Historical Topo Map Report is designed to assist professionals in evaluating potential liability on a target property resulting from past activities. EDRs Historical Topo Map Report includes a search of a collection of public and private color historical topographic maps, dating back to the late 1800s.

***Search Results:***

**P.O.#** NA

**Project:** 01218111.00

***Coordinates:***

| | |
|---|---|
| **Latitude:** | 34.054169 34° 3' 15" North |
| **Longitude:** | -117.301086 -117° 18' 4" West |
| **UTM Zone:** | Zone 11 North |
| **UTM X Meters:** | 472212.97 |
| **UTM Y Meters:** | 3768203.04 |
| **Elevation:** | 963.26' above sea level |

**Maps Provided:**

| | |
|---|---|
| 2012 | 1938 |
| 1980 | 1901 |
| 1975 | 1898 |
| 1973 | 1896 |
| 1967 | |
| 1954 | |
| 1943 | |
| 1942 | |

**Disclaimer - Copyright and Trademark Notice**

This Report contains certain information obtained from a variety of public and other sources reasonably available to Environmental Data Resources, Inc. It cannot be concluded from this Report that coverage information for the target and surrounding properties does not exist from other sources. NO WARRANTY EXPRESSED OR IMPLIED, IS MADE WHATSOEVER IN CONNECTION WITH THIS REPORT. ENVIRONMENTAL DATA RESOURCES, INC. SPECIFICALLY DISCLAIMS THE MAKING OF ANY SUCH WARRANTIES, INCLUDING WITHOUT LIMITATION, MERCHANTABILITY OR FITNESS FOR A PARTICULAR USE OR PURPOSE. ALL RISK IS ASSUMED BY THE USER. IN NO EVENT SHALL ENVIRONMENTAL DATA RESOURCES, INC. BE LIABLE TO ANYONE, WHETHER ARISING OUT OF ERRORS OR OMISSIONS, NEGLIGENCE, ACCIDENT OR ANY OTHER CAUSE, FOR ANY LOSS OF DAMAGE, INCLUDING, WITHOUT LIMITATION, SPECIAL, INCIDENTAL, CONSEQUENTIAL, OR EXEMPLARY DAMAGES. ANY LIABILITY ON THE PART OF ENVIRONMENTAL DATA RESOURCES, INC. IS STRICTLY LIMITED TO A REFUND OF THE AMOUNT PAID FOR THIS REPORT. Purchaser accepts this Report "AS IS". Any analyses, estimates, ratings, environmental risk levels or risk codes provided in this Report are provided for illustrative purposes only, and are not intended to provide, nor should they be interpreted as providing any facts regarding, or prediction or forecast of, any environmental risk for any property. Only a Phase I Environmental Site Assessment performed by an environmental professional can provide information regarding the environmental risk for any property. Additionally, the information provided in this Report is not to be construed as legal advice.

Copyright 2018 by Environmental Data Resources, Inc. All rights reserved. Reproduction in any media or format, in whole or in part, of any report or map of Environmental Data Resources, Inc., or its affiliates, is prohibited without prior written permission.

EDR and its logos (including Sanborn and Sanborn Map) are trademarks of Environmental Data Resources, Inc. or its affiliates. All other trademarks used herein are the property of their respective owners.

## *Topo Sheet Key*

This EDR Topo Map Report is based upon the following USGS topographic map sheets.

### 2012 Source Sheets

San Bernardino South
2012
7.5-minute, 24000

### 1980 Source Sheets

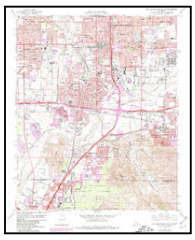

San Bernardino South
1980
7.5-minute, 24000
Aerial Photo Revised 1979

### 1975 Source Sheets

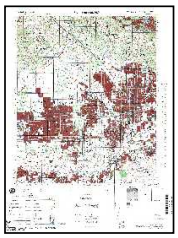

SAN BERNARDINO
1975
15-minute, 50000

### 1973 Source Sheets

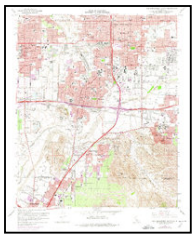

San Bernardino South
1973
7.5-minute, 24000
Aerial Photo Revised 1973

## *Topo Sheet Key*

This EDR Topo Map Report is based upon the following USGS topographic map sheets.

### 1967 Source Sheets

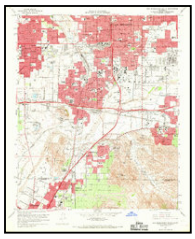

San Bernardino South
1967
7.5-minute, 24000
Aerial Photo Revised 1966

### 1954 Source Sheets

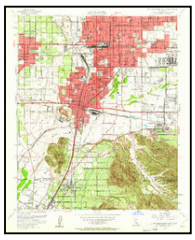

San Bernardino South
1954
7.5-minute, 24000
Aerial Photo Revised 1952

### 1943 Source Sheets

Colton
1943
7.5-minute, 31680

### 1942 Source Sheets

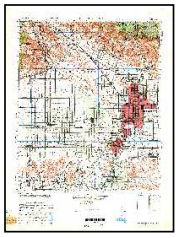

SAN BERNARDINO
1942
15-minute, 50000

## *Topo Sheet Key*

This EDR Topo Map Report is based upon the following USGS topographic map sheets.

### 1938 Source Sheets

Colton
1938
7.5-minute, 31680

### 1901 Source Sheets

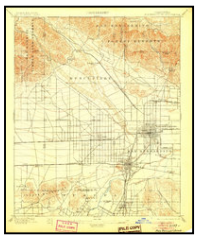

San Bernardino
1901
15-minute, 62500

### 1898 Source Sheets

San Bernardino
1898
15-minute, 62500

### 1896 Source Sheets

San Bernardino
1896
15-minute, 62500

# Historical Topo Map

2012

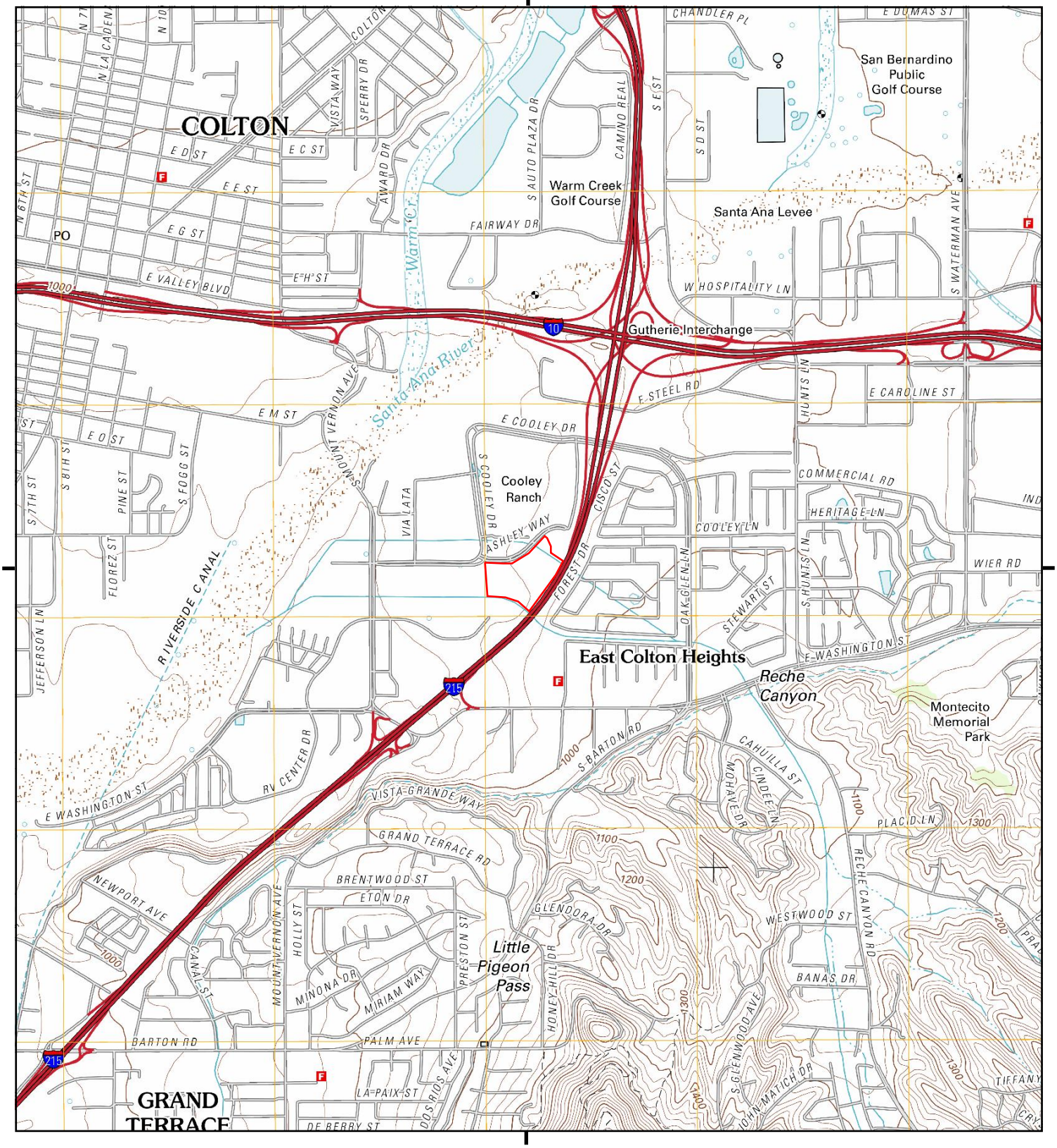


This report includes information from the following map sheet(s).

0 Miles 0.25 0.5 1 1.5

NW N NE
W E
SW S SE

TP, San Bernardino South, 2012, 7.5-minute

SITE NAME: Ashley 10.46-Acre Project
ADDRESS: Ashley Way
Colton, CA 92324
CLIENT: SCS Engineers

N

# Historical Topo Map

1980

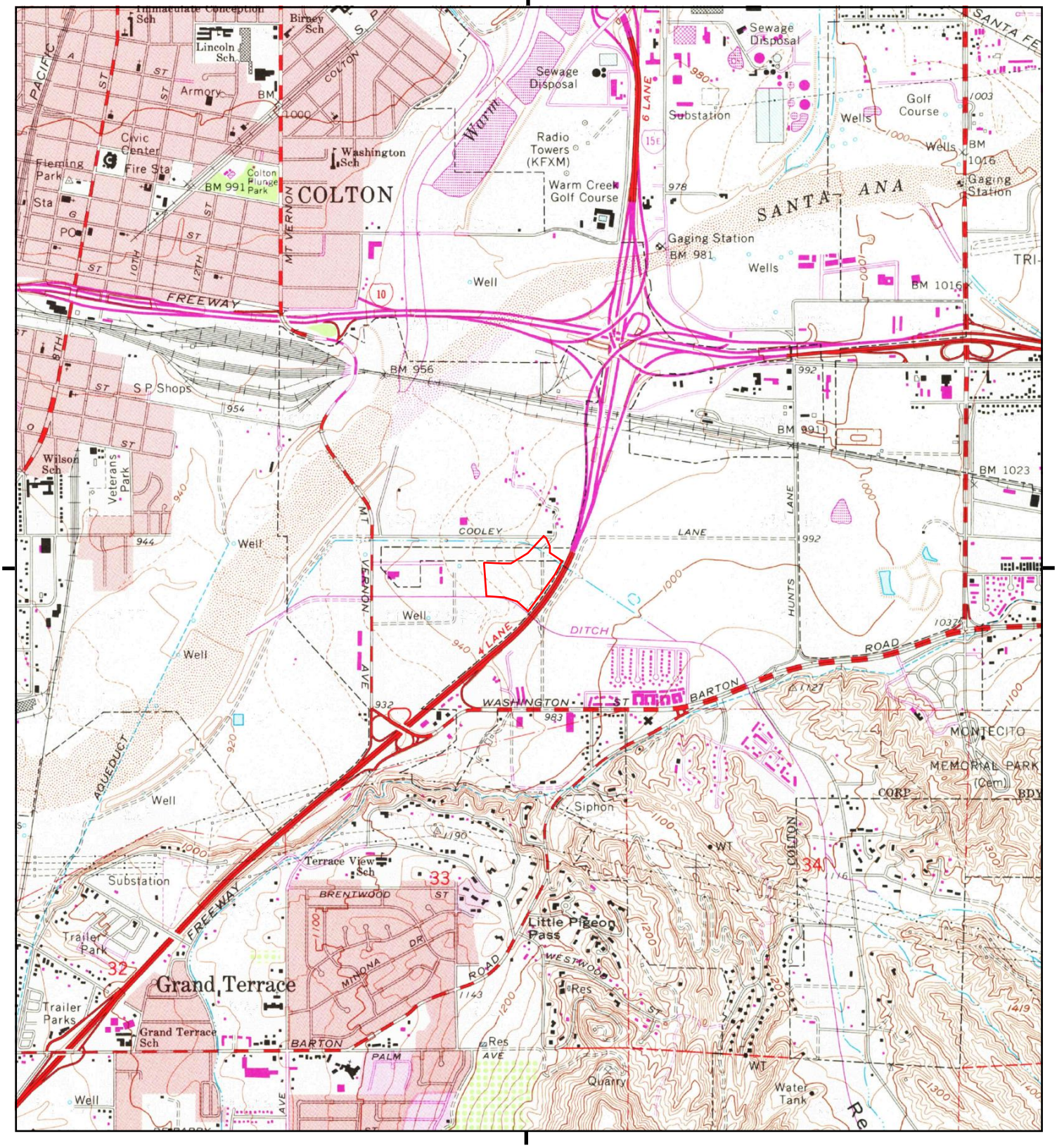


This report includes information from the following map sheet(s).

0 Miles 0.25 0.5 1 1.5

NW N NE
W E
SW S SE

TP, San Bernardino South, 1980, 7.5-minute

SITE NAME: Ashley 10.46-Acre Project
ADDRESS: Ashley Way
Colton, CA 92324
CLIENT: SCS Engineers

N

# Historical Topo Map

1975

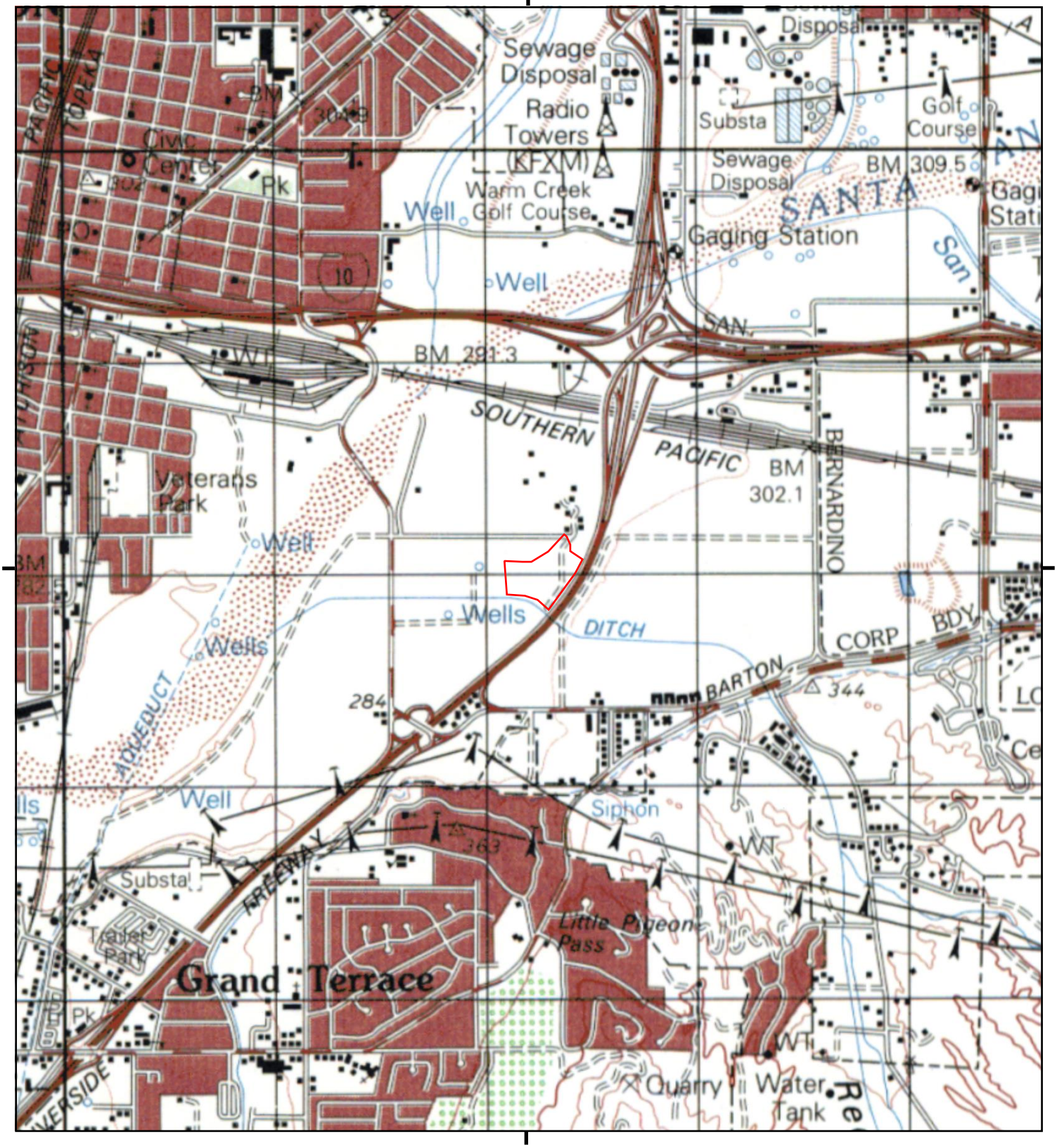


This report includes information from the following map sheet(s).

0 Miles 0.25 0.5 1 1.5

NW N NE
W E
SW S SE

TP, SAN BERNARDINO, 1975, 15-minute

SITE NAME: Ashley 10.46-Acre Project
ADDRESS: Ashley Way
Colton, CA 92324
CLIENT: SCS Engineers

N

# Historical Topo Map

1973

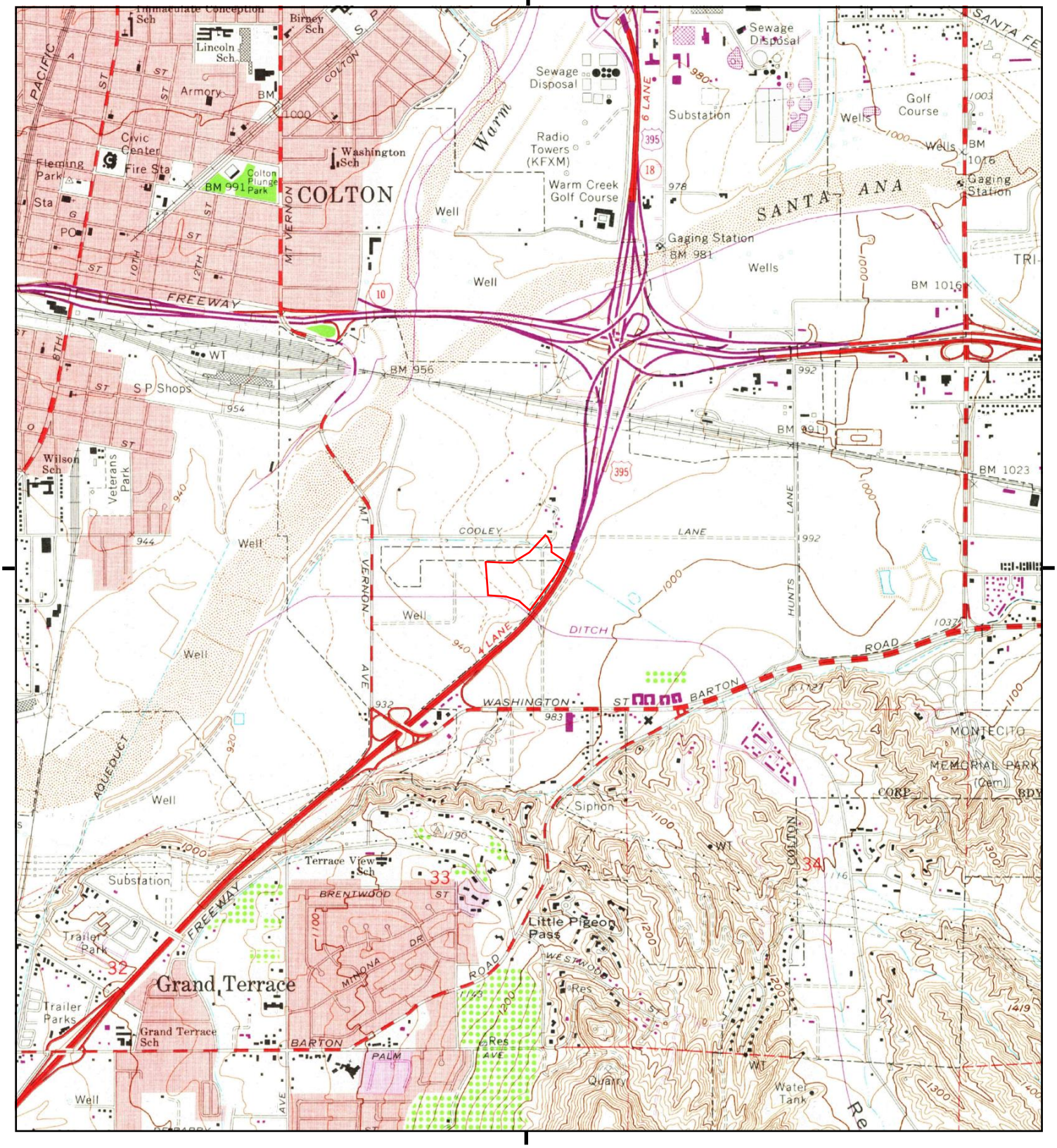


This report includes information from the following map sheet(s).

0 Miles 0.25 0.5 1 1.5

NW N NE
W E
SW S SE

TP, San Bernardino South, 1973, 7.5-minute

SITE NAME: Ashley 10.46-Acre Project
ADDRESS: Ashley Way
Colton, CA 92324
CLIENT: SCS Engineers

N

# Historical Topo Map

1967

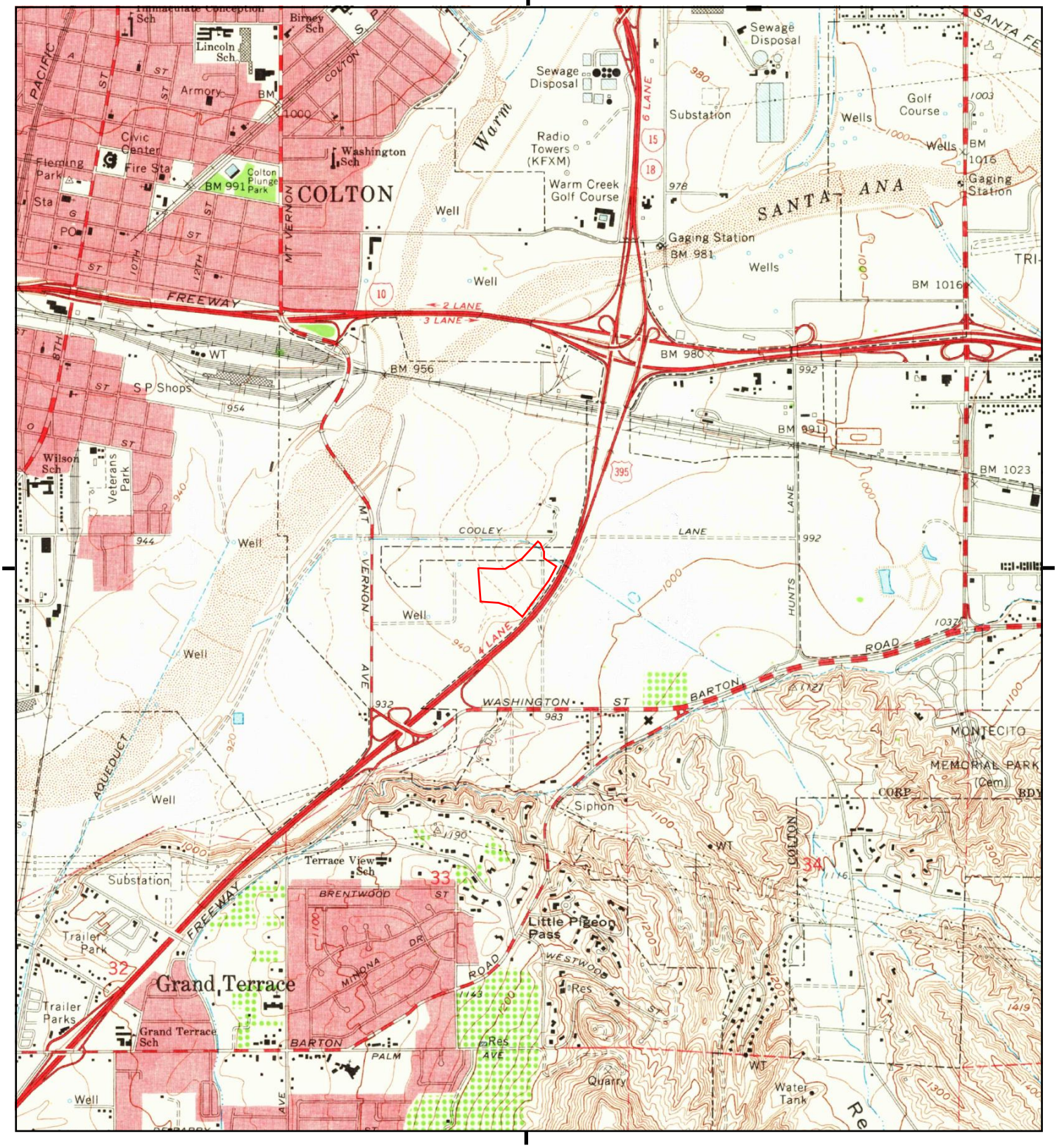


This report includes information from the following map sheet(s).

0 Miles 0.25 0.5 1 1.5

NW N NE
W E
SW S SE

TP, San Bernardino South, 1967, 7.5-minute

SITE NAME: Ashley 10.46-Acre Project
ADDRESS: Ashley Way
Colton, CA 92324
CLIENT: SCS Engineers

N

# Historical Topo Map

1954

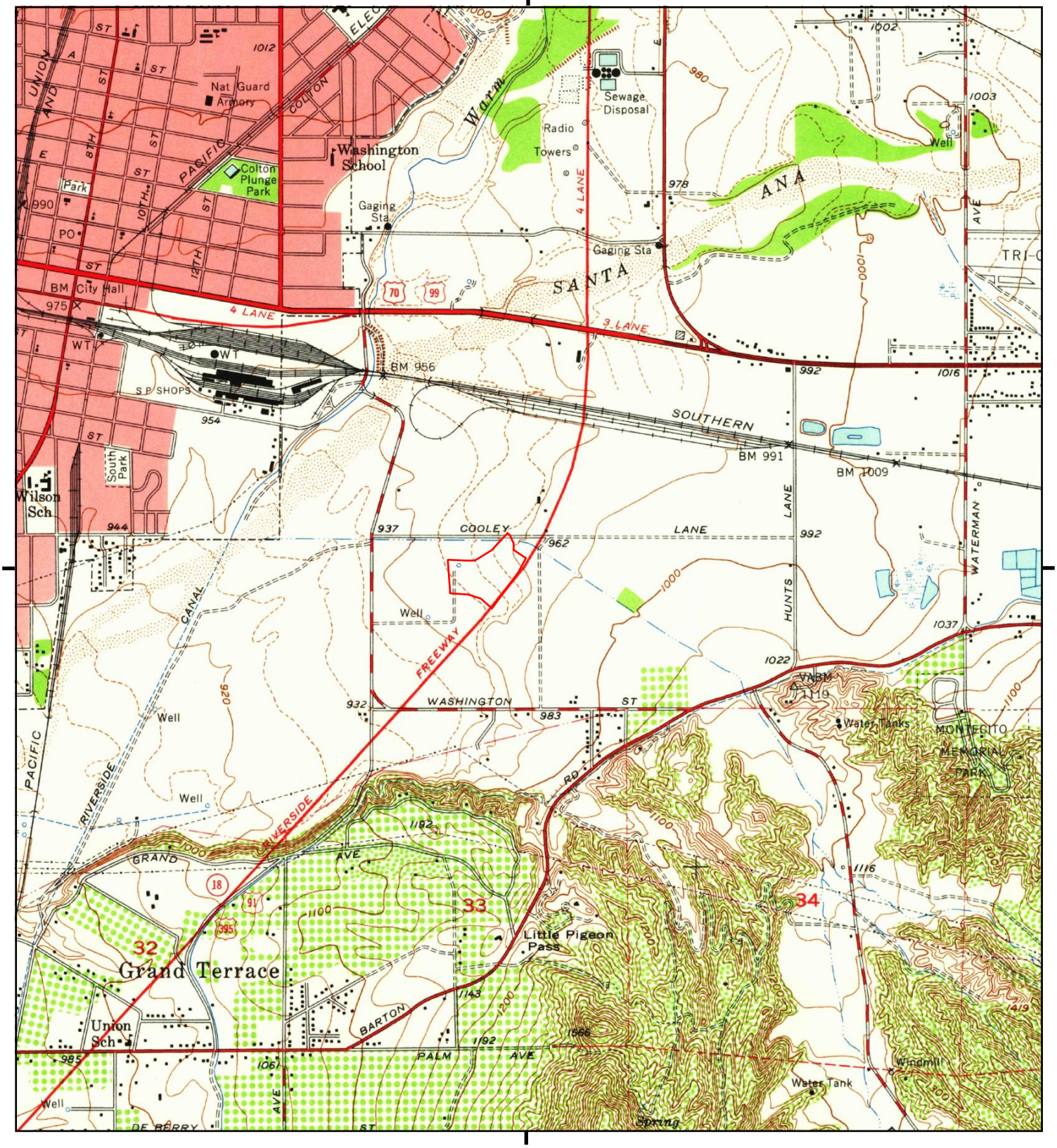


This report includes information from the following map sheet(s).

0 Miles 0.25 0.5 1 1.5

NW N NE
W E
SW S SE

TP, San Bernardino South, 1954, 7.5-minute

SITE NAME: Ashley 10.46-Acre Project
ADDRESS: Ashley Way
Colton, CA 92324
CLIENT: SCS Engineers

N

# Historical Topo Map

1943

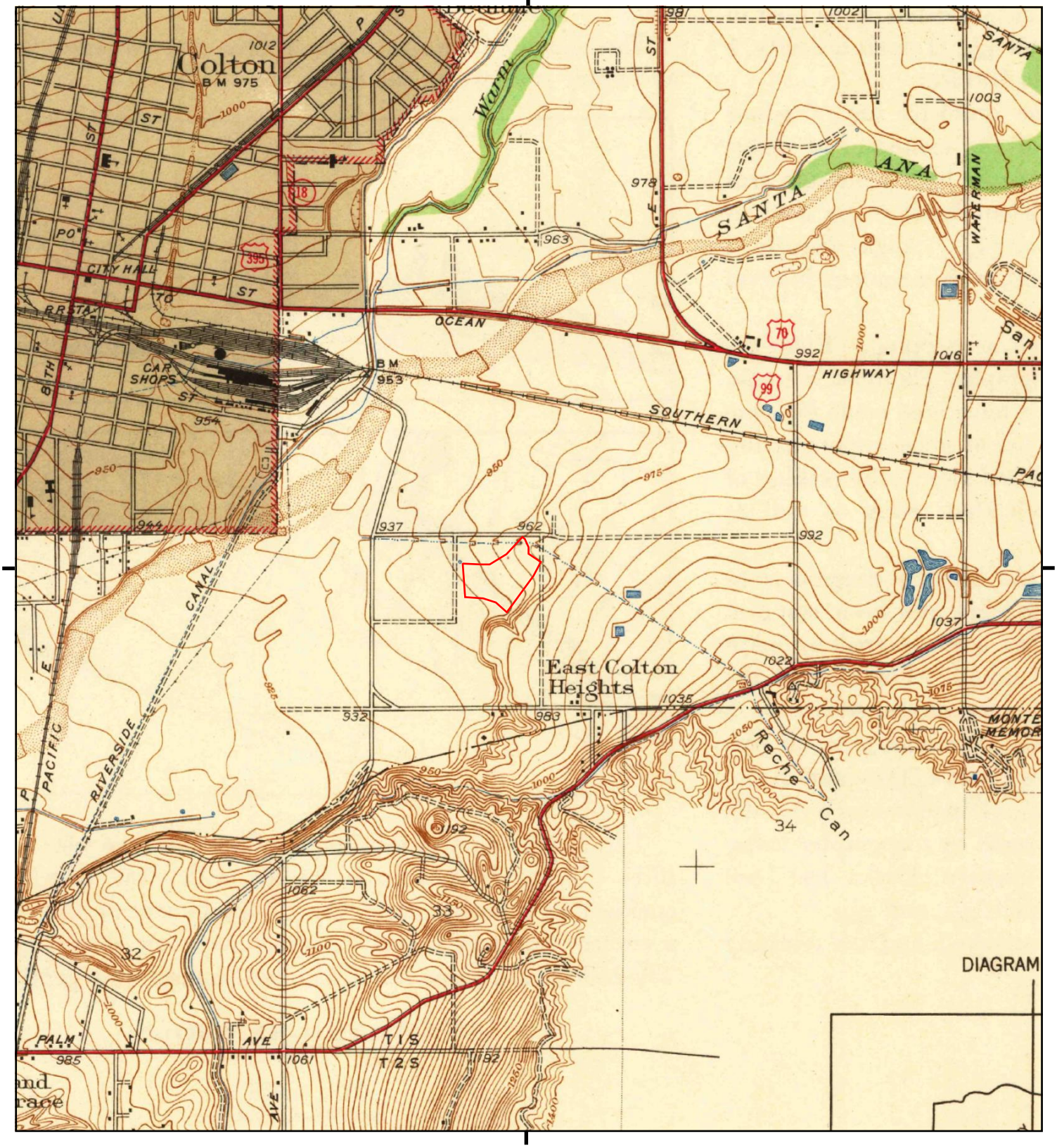


This report includes information from the following map sheet(s).

0 Miles 0.25 0.5 1 1.5

NW N NE
W E
SW S SE

TP, Colton, 1943, 7.5-minute

SITE NAME: Ashley 10.46-Acre Project
ADDRESS: Ashley Way
Colton, CA 92324
CLIENT: SCS Engineers

N

# Historical Topo Map

1942

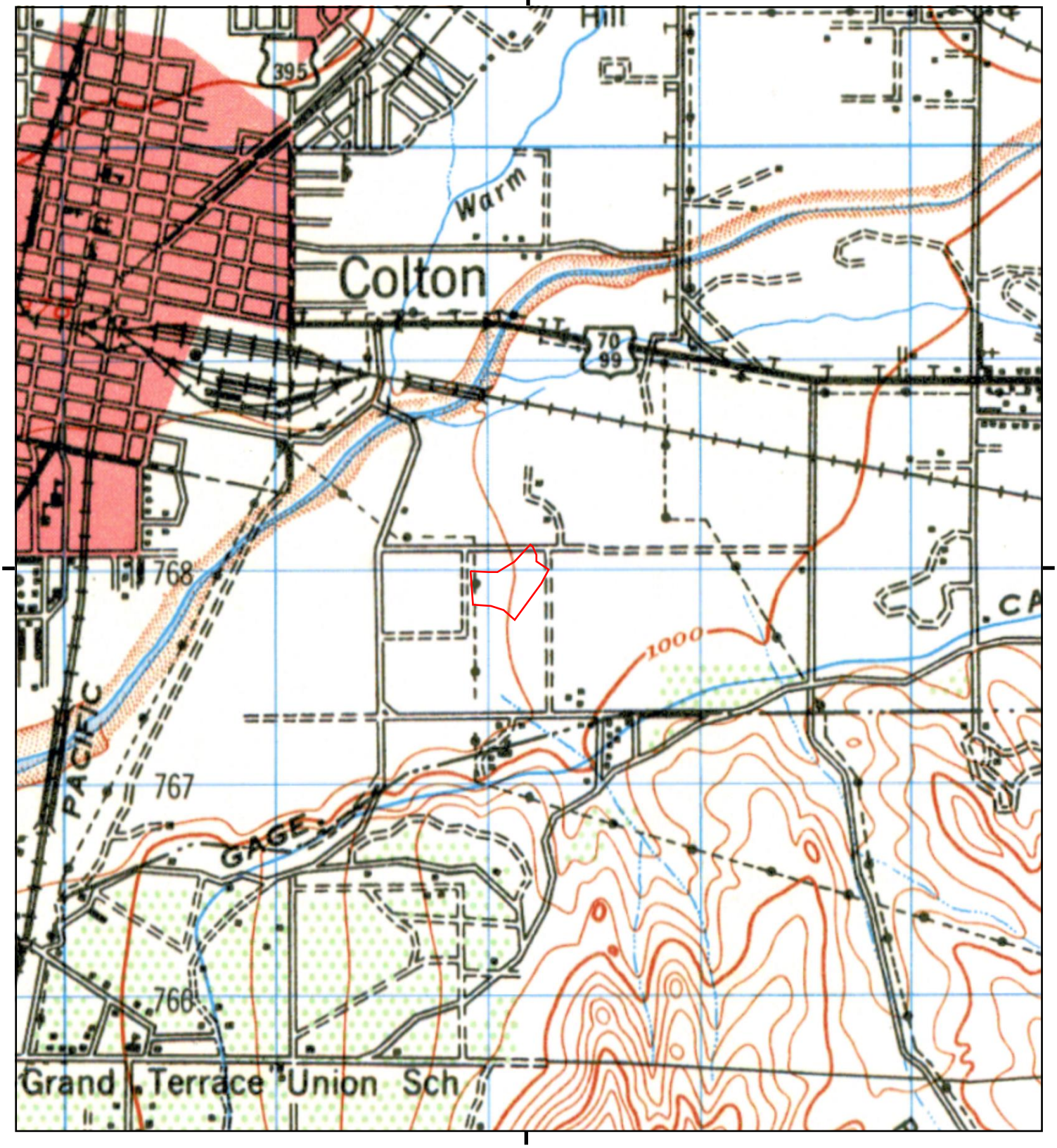


This report includes information from the following map sheet(s).

0 Miles 0.25 0.5 1 1.5

NW N NE
W E
SW S SE

TP, SAN BERNARDINO, 1942, 15-minute

SITE NAME: Ashley 10.46-Acre Project
ADDRESS: Ashley Way
Colton, CA 92324
CLIENT: SCS Engineers

N

# Historical Topo Map

1938

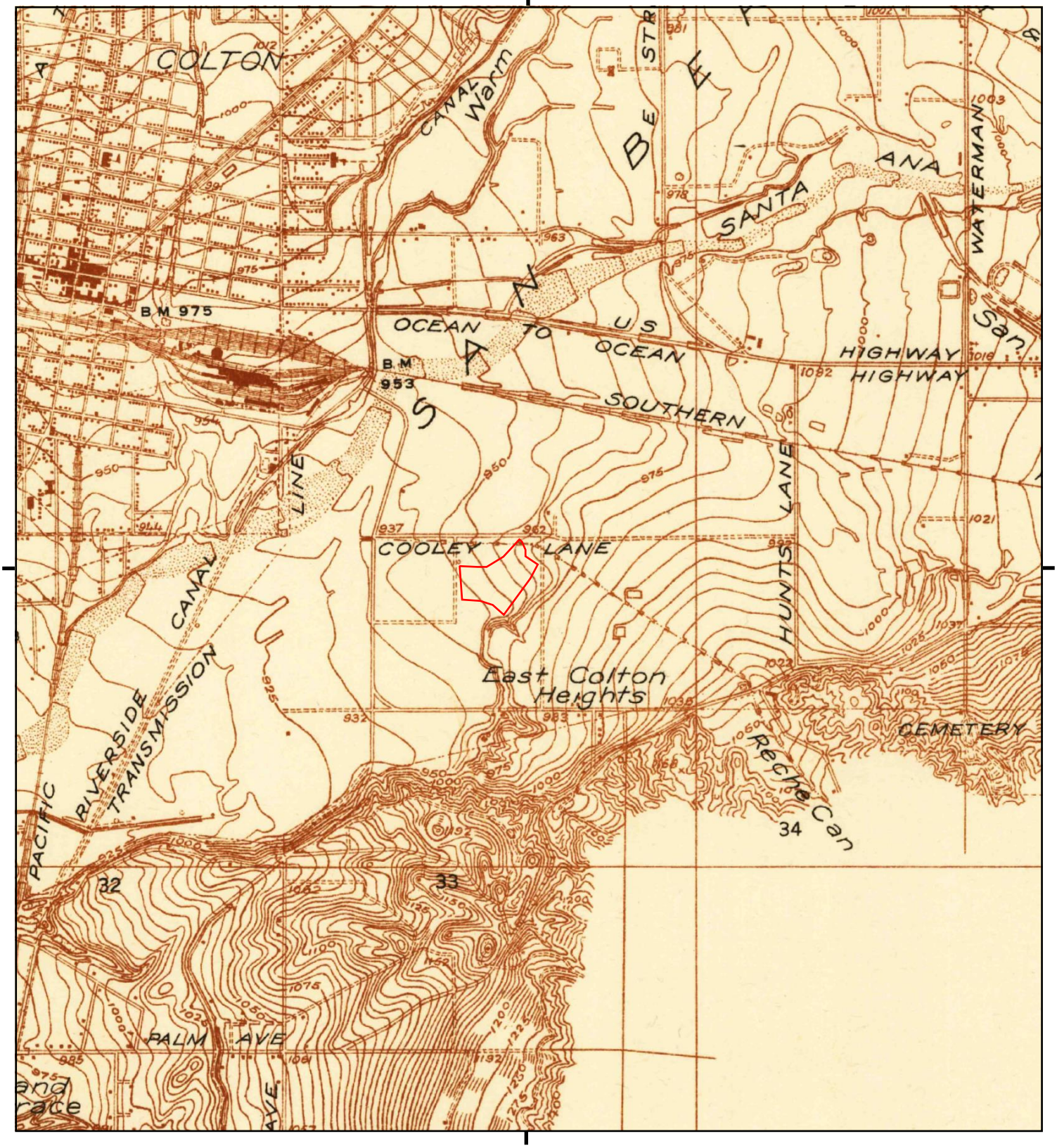


This report includes information from the following map sheet(s).

0 Miles 0.25 0.5 1 1.5

NW N NE
W E
SW S SE

TP, Colton, 1938, 7.5-minute

SITE NAME: Ashley 10.46-Acre Project
ADDRESS: Ashley Way
Colton, CA 92324
CLIENT: SCS Engineers

N

# Historical Topo Map

1901

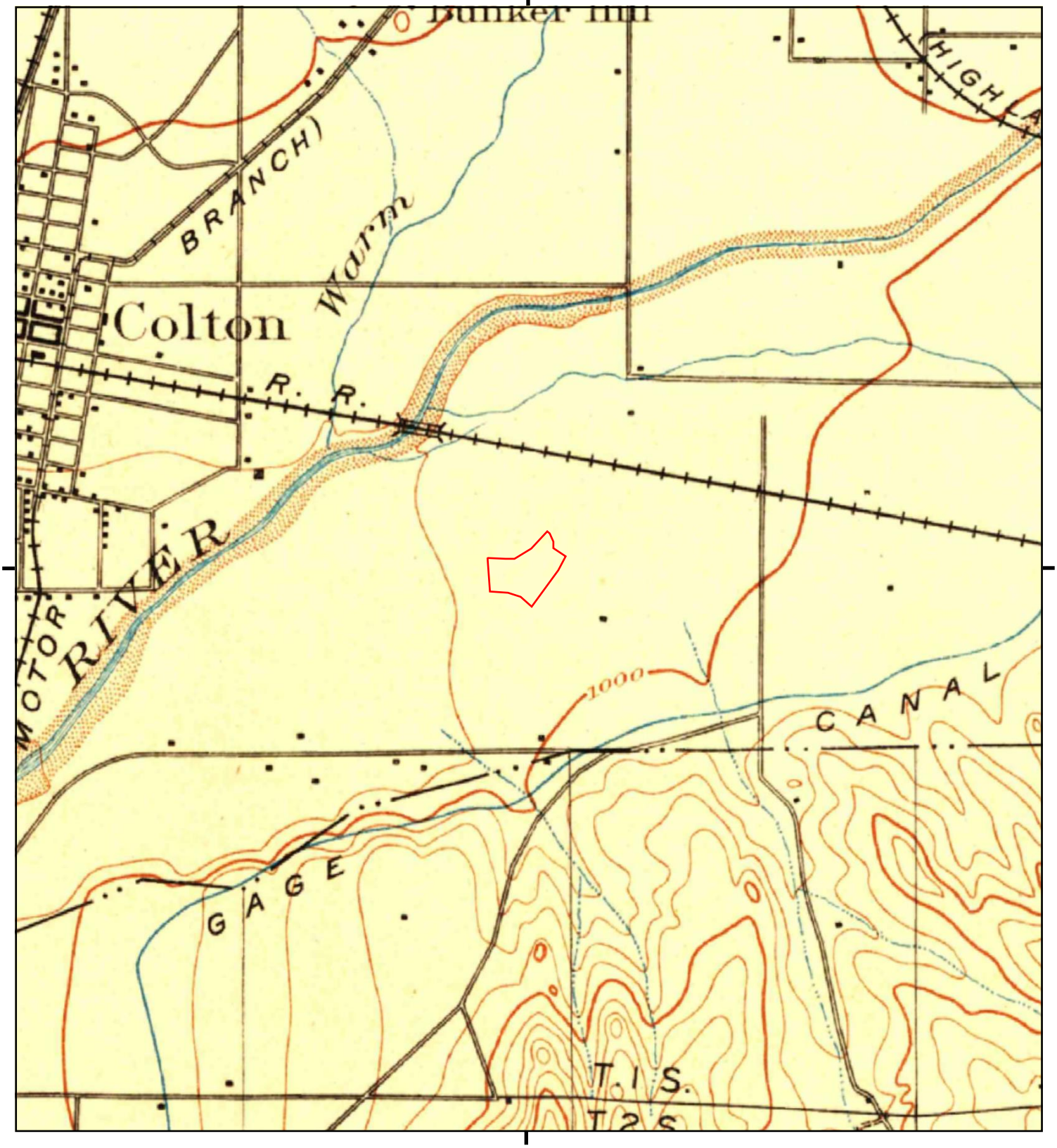


This report includes information from the following map sheet(s).

0 Miles 0.25 0.5 1 1.5

NW N NE
W E
SW S SE

TP, San Bernardino, 1901, 15-minute

SITE NAME: Ashley 10.46-Acre Project
ADDRESS: Ashley Way
Colton, CA 92324
CLIENT: SCS Engineers

N

# Historical Topo Map

1898

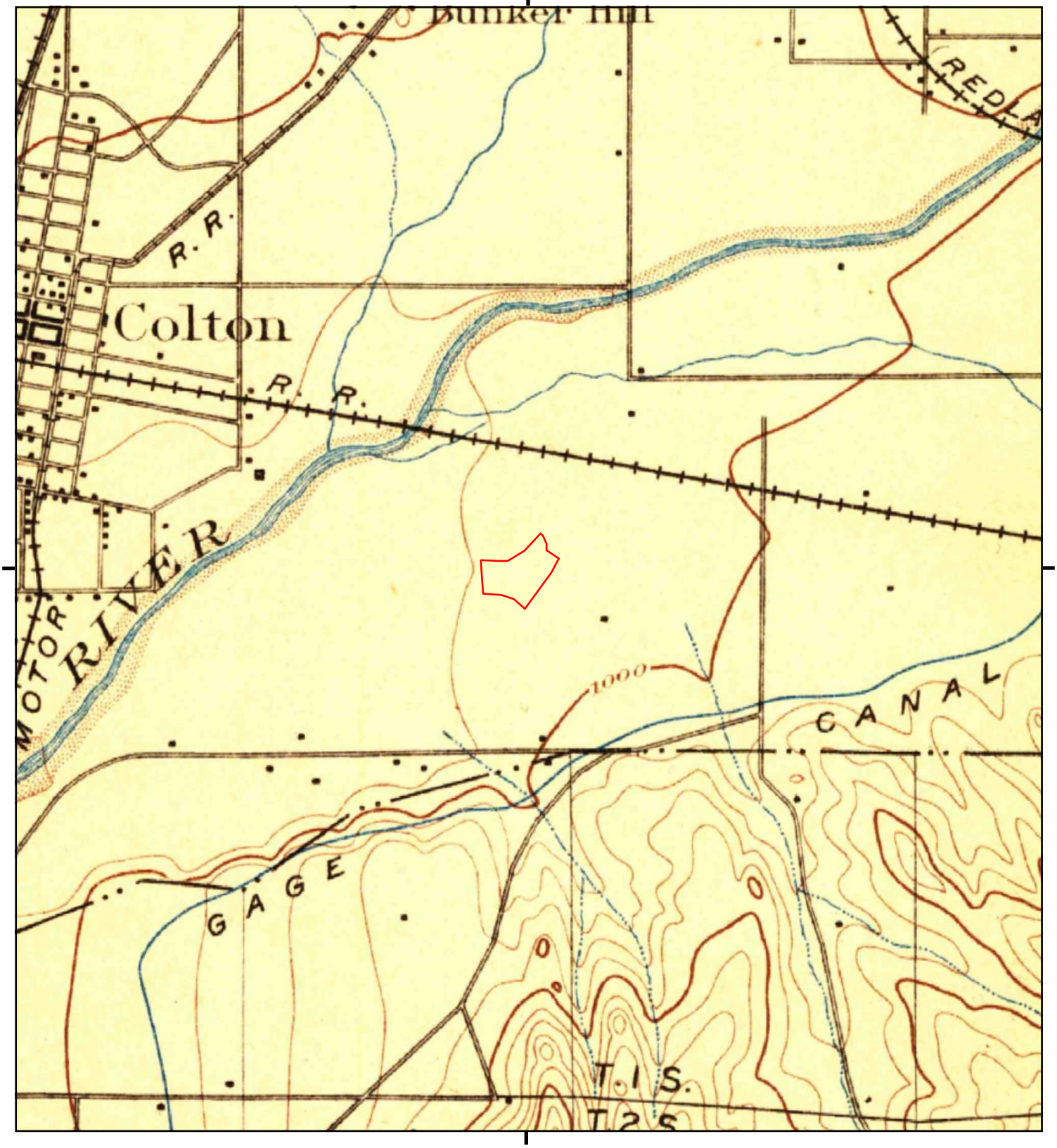


This report includes information from the following map sheet(s).

0 Miles 0.25 0.5 1 1.5

NW N NE
W E
SW S SE

TP, San Bernardino, 1898, 15-minute

SITE NAME: Ashley 10.46-Acre Project
ADDRESS: Ashley Way
Colton, CA 92324
CLIENT: SCS Engineers

N

# Historical Topo Map

1896

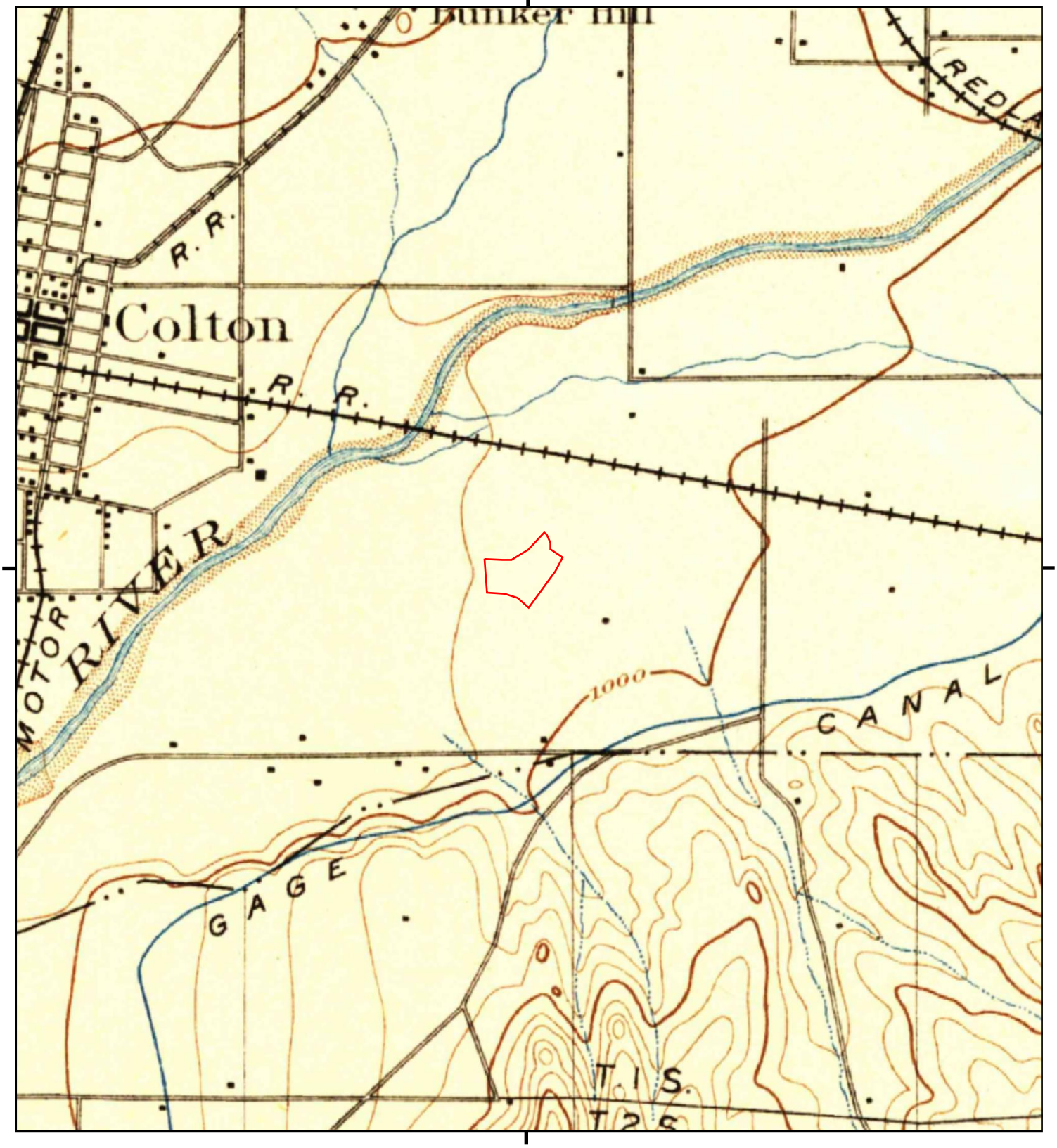


This report includes information from the following map sheet(s).

0 Miles 0.25 0.5 1 1.5

NW N NE
W E
SW S SE

TP, San Bernardino, 1896, 15-minute

SITE NAME: Ashley 10.46-Acre Project
ADDRESS: Ashley Way
Colton, CA 92324
CLIENT: SCS Engineers

N

Ashley 10.46-Acre Project

Ashley Way

Colton, CA 92324

Inquiry Number: 5288976.3

May 10, 2018

# Certified Sanborn® Map Report

6 Armstrong Road, 4th floor
Shelton, CT 06484
Toll Free: 800.352.0050
www.edrnet.com

# Certified Sanborn® Map Report

05/10/18

| Site Name: | Client Name: |
|---|---|
| Ashley 10.46-Acre Project | SCS Engineers |
| Ashley Way | 3900 Kilroy Airport Way |
| Colton, CA 92324 | Long Beach, CA 90806 |
| EDR Inquiry # 5288976.3 | Contact: Kim Braun |

The Sanborn Library has been searched by EDR and maps covering the target property location as provided by SCS Engineers were identified for the years listed below. The Sanborn Library is the largest, most complete collection of fire insurance maps. The collection includes maps from Sanborn, Bromley, Perris & Browne, Hopkins, Barlow, and others. Only Environmental Data Resources Inc. (EDR) is authorized to grant rights for commercial reproduction of maps by the Sanborn Library LLC, the copyright holder for the collection. Results can be authenticated by visiting www.edrnet.com/sanborn.

The Sanborn Library is continually enhanced with newly identified map archives. This report accesses all maps in the collection as of the day this report was generated.

## *Certified Sanborn Results:*

**Certification #** 6A0E-4275-A43D

**PO #** NA

**Project** 01218111.00

### UNMAPPED PROPERTY

This report certifies that the complete holdings of the Sanborn Library, LLC collection have been searched based on client supplied target property information, and fire insurance maps covering the target property were not found.

Sanborn® Library search results

Certification #: 6A0E-4275-A43D

The Sanborn Library includes more than 1.2 million fire insurance maps from Sanborn, Bromley, Perris & Browne, Hopkins, Barlow and others which track historical property usage in approximately 12,000 American cities and towns. Collections searched:

- ✔ Library of Congress
- ✔ University Publications of America
- ✔ EDR Private Collection

*The Sanborn Library LLC Since 1866™*

### Limited Permission To Make Copies

SCS Engineers (the client) is permitted to make up to FIVE photocopies of this Sanborn Map transmittal and each fire insurance map accompanying this report solely for the limited use of its customer. No one other than the client is authorized to make copies. Upon request made directly to an EDR Account Executive, the client may be permitted to make a limited number of additional photocopies. This permission is conditioned upon compliance by the client, its customer and their agents with EDR's copyright policy; a copy of which is available upon request.

**Disclaimer - Copyright and Trademark Notice**

This Report contains certain information obtained from a variety of public and other sources reasonably available to Environmental Data Resources, Inc. It cannot be concluded from this Report that coverage information for the target and surrounding properties does not exist from other sources. NO WARRANTY EXPRESSED OR IMPLIED, IS MADE WHATSOEVER IN CONNECTION WITH THIS REPORT. ENVIRONMENTAL DATA RESOURCES, INC. SPECIFICALLY DISCLAIMS THE MAKING OF ANY SUCH WARRANTIES, INCLUDING WITHOUT LIMITATION, MERCHANTABILITY OR FITNESS FOR A PARTICULAR USE OR PURPOSE. ALL RISK IS ASSUMED BY THE USER. IN NO EVENT SHALL ENVIRONMENTAL DATA RESOURCES, INC. BE LIABLE TO ANYONE, WHETHER ARISING OUT OF ERRORS OR OMISSIONS, NEGLIGENCE, ACCIDENT OR ANY OTHER CAUSE, FOR ANY LOSS OF DAMAGE, INCLUDING, WITHOUT LIMITATION, SPECIAL, INCIDENTAL, CONSEQUENTIAL, OR EXEMPLARY DAMAGES. ANY LIABILITY ON THE PART OF ENVIRONMENTAL DATA RESOURCES, INC. IS STRICTLY LIMITED TO A REFUND OF THE AMOUNT PAID FOR THIS REPORT. Purchaser accepts this Report "AS IS". Any analyses, estimates, ratings, environmental risk levels or risk codes provided in this Report are provided for illustrative purposes only, and are not intended to provide, nor should they be interpreted as providing any facts regarding, or prediction or forecast of, any environmental risk for any property. Only a Phase I Environmental Site Assessment performed by an environmental professional can provide information regarding the environmental risk for any property. Additionally, the information provided in this Report is not to be construed as legal advice.

Copyright 2018 by Environmental Data Resources, Inc. All rights reserved. Reproduction in any media or format, in whole or in part, of any report or map of Environmental Data Resources, Inc., or its affiliates, is prohibited without prior written permission.

EDR and its logos (including Sanborn and Sanborn Map) are trademarks of Environmental Data Resources, Inc. or its affiliates. All other trademarks used herein are the property of their respective owners.

Scale 1 inch = 152.44 feet

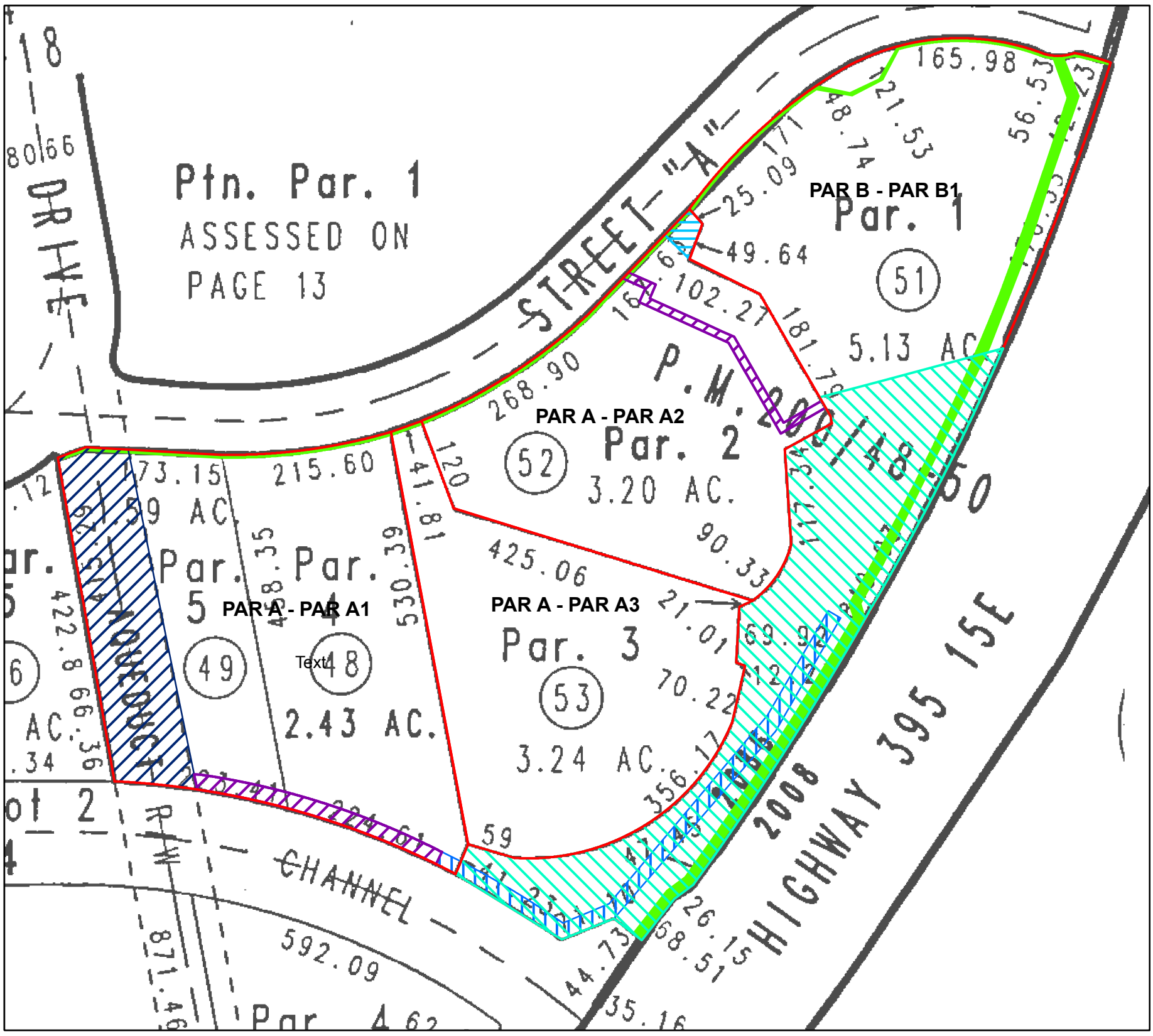


**Legend**

- PARCEL A - PARCEL A1 - Property In Question, Fee
- PARCEL A - PARCEL A2 - Property In Question, Fee
- PARCEL A - PARCEL A3 - Property In Question, Fee
- PARCEL A - PARCEL A4 - Easement
- PARCEL B - PARCEL B1 - Property In Question, Fee
- PARCEL B - PARCEL B2 - Easement
- PARCEL B - PARCEL B3 - Easement
- Item No. 3 - Easement for Pipe Lines
  In 12/30/1970 Bk7582 Pg667 of Official Records
  Affects said portion as described in the document
- Item No. 5 - Easement for Ingress & egress
  In 09/26/2000 Inst#20000349660,
  11/27/2001 Inst#20010535836,
  04/10/2003 Inst#2003-0237374,
  10/22/2003 Inst#2003-0799890 of Official Records
  The exact location of the easement
  cannot be determined and is not plottable
- Item No. 8 - Easement for Water main
  In 04/24/2003 Inst#2003-0270385 of Official Records
  Affects said portion as described in the document
- Item No. 9 & 27 - Easement for Public utilities
  In Bk200 Pg48 of Parcel Map
  Affects said portion as shown on the map
- Item No. 10 - Easement for Drainage
  In Bk200 Pg48 of Parcel Map
  Affects said portion as shown on the map

©2018

**Fidelity National Title Company**
**4210 Riverwalk Parkway, Suite 100**
**San Diego, CA 92108**
**(951) 710-5941 FAX (951) 710-5955**

| | |
|---|---|
| **Title Order No. : 30011253, Preliminary Report dated April 11, 2018** | **Drawing Date : 04/24/2018 - FNFI** |
| **Reference : Ashley 10.46** | **Assessor's Parcel No. : 0276-144-48-0-000; 0276-144-49-0-000; 0276-144-53-0-000; 0276-144-51-0-000** |
| **Property : 1690 Ashley Way, Colton, CA** | **Data :** |

***This map/plat is being furnished as an aid in locating the herein described Land in relation to adjoining streets, natural boundaries and other land, and is not a survey of the land depicted. Except to the extent a policy of title insurance is expressly modified by endorsement, if any, the Company does not insure dimensions, distances, location of easements, acreage or other matters shown thereon.***

**Plat Showing : A PORTION OF LAND IS SITUATED IN THE CITY OF COLTON IN THE COUNTY OF SAN BERNARDINO, STATE OF CALIFORNIA.**



***Archieve #***

Scale 1 inch = 152.44 feet

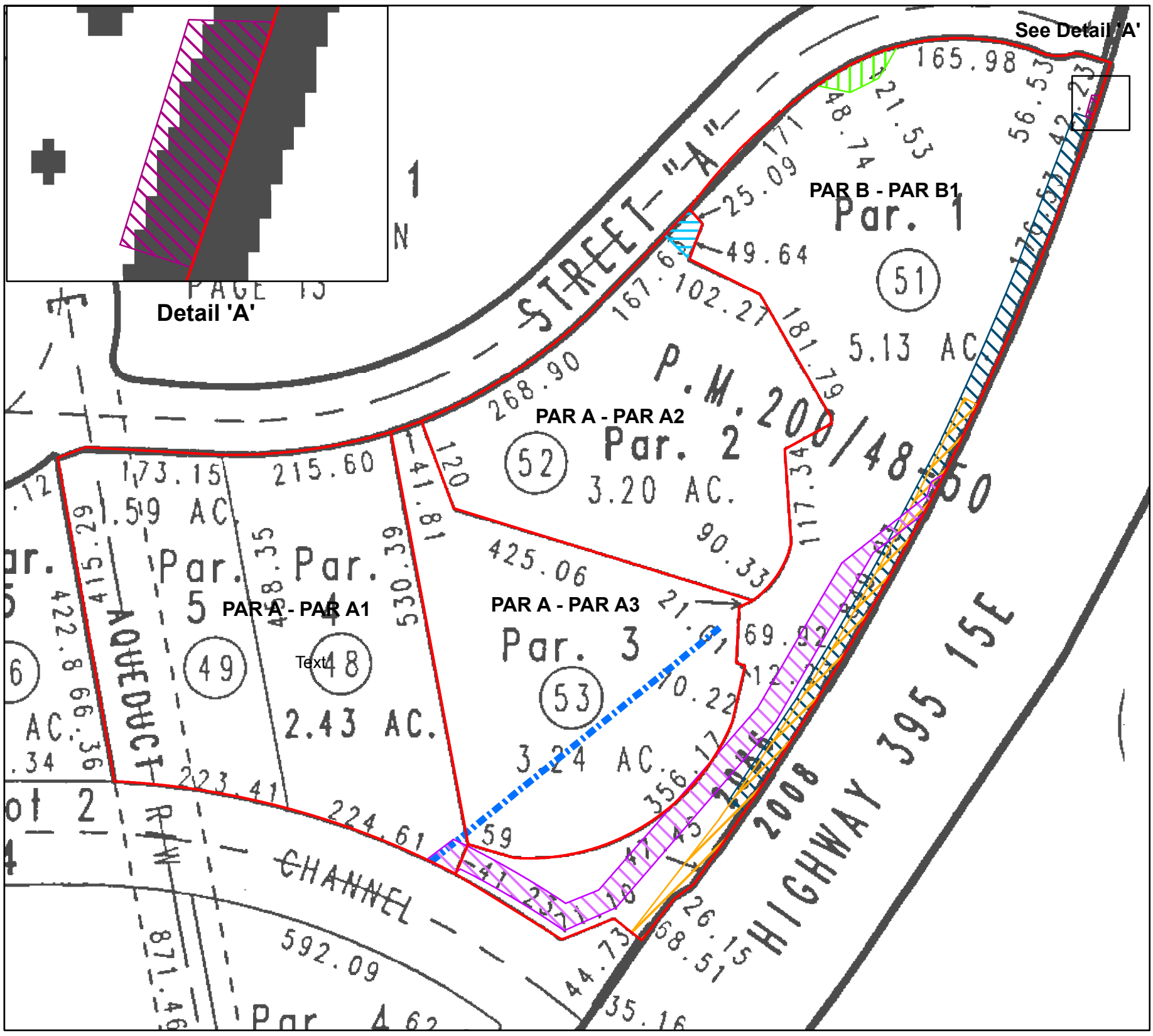


**Legend**

- PARCEL A - PARCEL A1 - Property In Question, Fee
- PARCEL A - PARCEL A2 - Property In Question, Fee
- PARCEL A - PARCEL A3 - Property In Question, Fee
- PARCEL B - PARCEL B1 - Property In Question, Fee
- Item No. 11 - Easement for Water transmission pipeline facilities
  In 10/31/2003 Inst#2003-0824190 of Official Records
  Affects said portion as described in the document
- Item No. 12 - Easement for Vehicular & pedestrian access, ingress & egress
  In 04/30/2004 Inst#2004-0300010 of Official Records
  Affects said portion as described in the document
- Item No. 13 - Easement for Water pipeline
  In 02/25/1928 Bk330 Pg349,
  08/24/2000 Inst#20000305226of Official Records
  Affects said portion as described in the document
  (Centerline of Undisclosed Width Strip)
- Item No. 15 - Easement for Underground storm drain
  In 06/12/1978 Bk9451 Pg1441 of Official Records
  Affects said portion as described in the document
- Item No. 16 - Easement for Public utilities
  In 01/24/1979 Bk9607 Pg1110,
  01/31/2003 Inst#20030065593 of Official Records
  Affects said portion as described in the document
- Item No. 18 - Easement for Utilities
  In 09/25/2000 Inst#20000346067 of Official Records
  Affects said portion as described in the document
- Item No. 21 - Easement for Street dedication of Drivers World Parkway
  In 07/30/2002 Inst#2002-0395367 of Official Records
  Affects said portion as described in the document

©2018

**Fidelity National Title Company**
**4210 Riverwalk Parkway, Suite 100**
**San Diego, CA 92108**
**(951) 710-5941 FAX (951) 710-5955**

| | |
|---|---|
| **Title Order No. : 30011253, Preliminary Report dated April 11, 2018** | **Drawing Date : 04/24/2018 - FNFI** |
| **Reference : Ashley 10.46** | **Assessor's Parcel No. : 0276-144-48-0-000; 0276-144-49-0-000; 0276-144-53-0-000; 0276-144-51-0-000** |
| **Property : 1690 Ashley Way, Colton, CA** | **Data :** |

***This map/plat is being furnished as an aid in locating the herein described Land in relation to adjoining streets, natural boundaries and other land, and is not a survey of the land depicted. Except to the extent a policy of title insurance is expressly modified by endorsement, if any, the Company does not insure dimensions, distances, location of easements, acreage or other matters shown thereon.***

**Plat Showing : A PORTION OF LAND IS SITUATED IN THE CITY OF COLTON IN THE COUNTY OF SAN BERNARDINO, STATE OF CALIFORNIA.**



***Archieve #***

Scale 1 inch = 152.44 feet

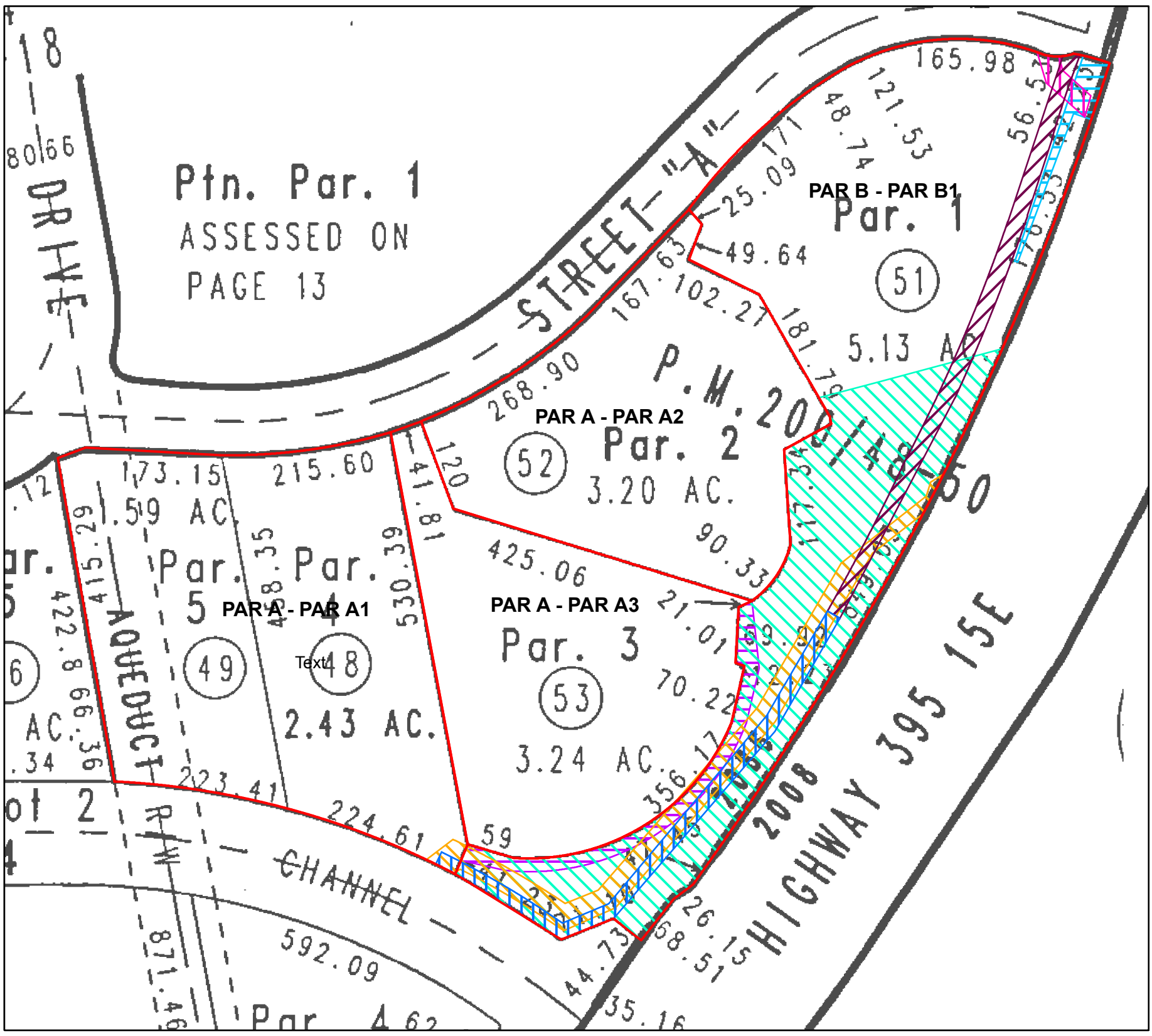


**Legend**

- PARCEL A - PARCEL A1 - Property In Question, Fee
- PARCEL A - PARCEL A2 - Property In Question, Fee
- PARCEL A - PARCEL A3 - Property In Question, Fee
- PARCEL B - PARCEL B1 - Property In Question, Fee
- Item No. 23 - Easement for Operation & maintenance
  In 04/24/2003 Inst#2003-0270385 of Official Records
  Affects said portion as described in the document
- Item No. 24 - Easement for Water main
  In 08/20/2003 Inst#2003-0622140 of Official Records
  Affects said portion as described in the document
- Item No. 25 - Easement for Underground communication facilities
  In 09/15/2003 Inst#2003-0693760 of Official Records
  Affects said portion as described in the document
- Item No. 26 - Easement for Underground electrical supply systems & communication systems
  In 09/23/2003 Inst#2003-0715817 of Official Records
  Affects said portion as described in the document
- Item No. 28 - Easement for Water transmission & pipeline facilities
  In 10/31/2003 Inst#2003-0824190 of Official Records
  Affects said portion as described in the document
- Item No. 30 - Easement for View restriction
  In 11/07/2003 Inst#2003-0843284,
  04/19/2004 Inst#2004-0266804 &
  04/27/2004 Inst#2004-0290573 of Official Records
  Affects said portion as described in the document
- Item No. 30 - Easement for Sign maintenance
  In 11/07/2003 Inst#2003-0843284,
  04/19/2004 Inst#2004-0266804 &
  04/27/2004 Inst#2004-0290573 of Official Records
  Affects said portion as described in the document

©2018

**Fidelity National Title Company**
4210 Riverwalk Parkway, Suite 100
San Diego, CA 92108
(951) 710-5941 FAX (951) 710-5955

| | |
|---|---|
| Title Order No. : 30011253, Preliminary Report dated April 11, 2018 | Drawing Date : 04/24/2018 - FNFI |
| Reference : Ashley 10.46 | Assessor's Parcel No. : 0276-144-48-0-000; 0276-144-49-0-000; 0276-144-53-0-000; 0276-144-51-0-000 |
| Property : 1690 Ashley Way, Colton, CA | Data : |

*This map/plat is being furnished as an aid in locating the herein described Land in relation to adjoining streets, natural boundaries and other land, and is not a survey of the land depicted. Except to the extent a policy of title insurance is expressly modified by endorsement, if any, the Company does not insure dimensions, distances, location of easements, acreage or other matters shown thereon.*

**Plat Showing : A PORTION OF LAND IS SITUATED IN THE CITY OF COLTON IN THE COUNTY OF SAN BERNARDINO, STATE OF CALIFORNIA.**



*Archieve #*

4210 Riverwalk Parkway, Suite 100
Riverside, CA 92505
Phone: (951) 710-5941
Fax: (951) 710-5955

Issuing Policies of Fidelity National Title Insurance Company

Title Officer: Steven Gomez/Andrew Margo (BS-RIV)
Escrow Officer: Builder Services OAC

Order No.: 989-**30011253**-SG4

TO:

Howard Industrial Partners
1944 North Tustin Street #122
Orange, CA 92865

ATTN: .**Mike Tunney**
YOUR REFERENCE: **Ashley 10.46**

**PROPERTY ADDRESS: 1690 Ashley Way, Colton, CA**

# PRELIMINARY REPORT

*In response to the application for a policy of title insurance referenced herein,* ***Fidelity National Title Company*** *hereby reports that it is prepared to issue, or cause to be issued, as of the date hereof, a policy or policies of title insurance describing the land and the estate or interest therein hereinafter set forth, insuring against loss which may be sustained by reason of any defect, lien or encumbrance not shown or referred to as an exception herein or not excluded from coverage pursuant to the printed Schedules, Conditions and Stipulations or Conditions of said policy forms.*

*The printed Exceptions and Exclusions from the coverage and Limitations on Covered Risks of said policy or policies are set forth in Attachment One. The policy to be issued may contain an arbitration clause. When the Amount of Insurance is less than that set forth in the arbitration clause, all arbitrable matters shall be arbitrated at the option of either the Company or the Insured as the exclusive remedy of the parties. Limitations on Covered Risks applicable to the CLTA and ALTA Homeowner's Policies of Title Insurance which establish a Deductible Amount and a Maximum Dollar Limit of Liability for certain coverages are also set forth in Attachment One. Copies of the policy forms should be read. They are available from the office which issued this report.*

*This report (and any supplements or amendments hereto) is issued solely for the purpose of facilitating the issuance of a policy of title insurance and no liability is assumed hereby. If it is desired that liability be assumed prior to the issuance of a policy of title insurance, a Binder or Commitment should be requested.*

*The policy(s) of title insurance to be issued hereunder will be policy(s) of Fidelity National Title Insurance Company, a Florida Corporation.*

***Please read the exceptions shown or referred to herein and the exceptions and exclusions set forth in Attachment One of this report carefully. The exceptions and exclusions are meant to provide you with notice of matters which are not covered under the terms of the title insurance policy and should be carefully considered.***

***It is important to note that this preliminary report is not a written representation as to the condition of title and may not list all liens, defects and encumbrances affecting title to the land.***

Countersigned by:

Authorized Signature

4210 Riverwalk Parkway, Suite 100
Riverside, CA 92505
Phone: (951) 710-5941
Fax: (951) 710-5955

# PRELIMINARY REPORT

---

**EFFECTIVE DATE:** **April 11, 2018 at 7:30 a.m.**

**ORDER NO.: 989-30011253-SG4**

The form of policy or policies of title insurance contemplated by this report is:

**ALTA Standard Owners Policy (6-17-06)**

1. THE ESTATE OR INTEREST IN THE LAND HEREINAFTER DESCRIBED OR REFERRED TO COVERED BY THIS REPORT IS:

   **A Fee as to Parcel(s) A1, A2, A3 and B1**
   **Easement(s) more fully described below as to Parcel(s) A4 and B2**

2. TITLE TO SAID ESTATE OR INTEREST AT THE DATE HEREOF IS VESTED IN:

   **REDEVELOPMENT AGENCY FOR THE CITY OF COLTON, a dissolved public body, subject to Section 34173 of the California Health and Safety Code, as to Parcel A**

   **1690 ASHLEY WAY, LLC, a California limited liability company, as to Parcel B**

3. THE LAND REFERRED TO IN THIS REPORT IS DESCRIBED AS FOLLOWS:

   **See Exhibit A attached hereto and made a part hereof.**

# EXHIBIT A

# LEGAL DESCRIPTION

THE LAND REFERRED TO HEREIN BELOW IS SITUATED IN THE CITY OF COLTON IN THE COUNTY OF SAN BERNARDINO, STATE OF CALIFORNIA, AND IS DESCRIBED AS FOLLOWS:

PARCEL A:

PARCEL A1 (APN: 0276-144-48-0-000; 0276-144-49-0-000):

PARCELS 4 AND 5, INCLUSIVE, OF PARCEL MAP NO. 16267, IN THE CITY OF COLTON, COUNTY OF SAN BERNARDINO, STATE OF CALIFORNIA, AS SHOWN BY MAP ON FILE IN BOOK 200, PAGES 48 THROUGH 50, INCLUSIVE OF PARCEL MAPS, IN THE OFFICE OF THE COUNTY RECORDER OF SAID COUNTY.

PARCEL A2 (APN: 0276-144-52-0-000):

A PORTION OF PARCEL 2 OF PARCEL MAP NO. 16267, IN THE CITY OF COLTON, COUNTY OF SAN BERNARDINO, STATE OF CALIFORNIA, AS SHOWN BY MAP ON FILE IN BOOK 200, PAGES 48 THROUGH 50, INCLUSIVE OF PARCEL MAPS, IN THE OFFICE OF THE COUNTY RECORDER OF SAID COUNTY, SAID PORTION BEING DESCRIBED AS FOLLOWS:

COMMENCING AT THE MOST WESTERLY CORNER OF PARCEL 1 OF SAID PARCEL MAP;

THEREON ALONG THE GENERALLY WESTERLY LINE OF SAID PARCEL 1 NORTH 22°46’38” EAST, 37.44 FEET;

THENCE LEAVING SAID GENERALLY WESTERLY LINE SOUTH 77°30’28” EAST, 59.74 FEET TO A POINT ON A NON-TANGENT CURVE CONCAVE NORTHWESTERLY, HAVING A RADIUS OF 273.70 FEET, A RADIAL LINE TO SAID POINT BEARS SOUTH 05°46’17” WEST;

THENCE NORTHEASTERLY ALONG SAID CURVE AN ARC DISTANCE OF 356.17 FEET THROUGH A CENTRAL ANGLE OF 74°33’32”;

THENCE ON A NON-TANGENT BEARING NORTH 13°11’26” EAST, 70.22 FEET;

THENCE NORTH 76°48’34” WEST, 12.23 FEET;

THENCE NORTH 02°26’52” EAST, 69.92 FEET TO A POINT ON A NON-TANGENT CURVE CONCAVE NORTHWESTERLY, HAVING A RADIUS OF 108.00 FEET, A RADIAL LINE TO SAID POINT BEARS SOUTH 21° 38’ 20” EAST;

THENCE NORTHEASTERLY ALONG SAID CURVE AN ARC DISTANCE OF 21.01 FEET THROUGH A CENTRAL ANGLE OF 11°08’48” TO A POINT ON THE SOUTHERLY LINE OF SAID PARCEL 2 A RADIAL LINE TO SAID POINT BEARS SOUTH 32°47’08” EAST, SAID POINT BEING THE TRUE POINT OF BEGINNING;

THENCE CONTINUING NORTHEASTERLY ALONG SAID CURVE AN ARC DISTANCE OF 90.33 FEET THROUGH A CENTRAL ANGLE OF 47°55’16”;

THENCE, ON A NON-TANGENT BEARING, NORTH 04°19’10” WEST, 117.34 FEET;

THENCE NORTH 60°03’06” EAST, 65.77 FEET TO THE GENERALLY EASTERLY LINE OF SAID PARCEL 2;

THENCE ALONG SAID GENERALLY EASTERLY AND THE GENERALLY NORTHERLY, WESTERLY AND SOUTHERLY LINES OF SAID PARCEL 2 THE FOLLOWING COURSES:

1. NORTH 17°11’43” EAST, 6.61 FEET;

# EXHIBIT A
**(Continued)**

2. NORTH 30°02’59” WEST, 181.79 FEET;

3. NORTH 65°43’54” WEST, 102.27 FEET;

4. NORTH 24°40’42” EAST, 49.64 FEET;

5. NORTH 45°10’10” WEST, 25.09 FEET;

6. SOUTH 44°49’50” WEST, 167.64 FEET TO THE BEGINNING OF A TANGENT CURVE, CONCAVE NORTHWESTERLY, HAVING A RADIUS OF 636.00 FEET;

7. SOUTHWESTERLY ALONG SAID CURVE AN ARC DISTANCE OF 268.90 FEET THROUGH A CENTRAL ANGLE OF 24°13’30”;

8. ON A NON-TANGENT BEARING SOUTH 20°56’40” EAST, 120.00 FEET;

9. SOUTH 73°13’55” EAST, 399.09 FEET TO THE TRUE POINT OF BEGINNING.

SAID LEGAL DESCRIPTION IS BASED UPON LOT LINE ADJUSTMENT RECORDED OCTOBER 31, 2003 AS INSTRUMENT NO. 2003-0823058 OF OFFICIAL RECORDS.

PARCEL A3 (APN: 0276-144-53-0-000):

A PORTION OF PARCELS 1 AND 3 OF PARCEL MAP NO. 16267, IN THE CITY OF COLTON, COUNTY OF SAN BERNARDINO, STATE OF CALIFORNIA, AS SHOWN BY MAP ON FILE IN BOOK 200, PAGES 48 THROUGH 50, INCLUSIVE OF PARCEL MAPS, IN THE OFFICE OF THE COUNTY RECORDER OF SAID COUNTY, SAID PORTION BEING DESCRIBED AS FOLLOWS:

COMMENCING AT THE MOST WESTERLY CORNER OF SAID PARCEL 1;

THENCE ALONG THE GENERALLY WESTERLY LINE OF SAID PARCEL 1 NORTH 22°46’38” EAST 37.44 FEET TO THE TRUE POINT OF BEGINNING;

THENCE LEAVING SAID GENERALLY WESTERLY LINE SOUTH 77°30’28’ EAST, 59.74 FEET TO A POINT ON A NON-TANGENT CURVE NORTHWESTERLY, HAVING A RADIUS OF 273.70 FEET, A RADIAL LINE TO SAID POINT BEARS SOUTH 05°46’71” WEST;

THENCE NORTHEASTERLY ALONG SAID CURVE AN ARC DISTANCE OF 356.17 FEET THROUGH A CENTRAL ANGLE OF 74°33’32”;

THENCE ON A NON-TANGENT BEARING NORTH 13°11’26” EAST, 70.22 FEET;

THENCE NORTH 76°48’34” WEST 12.23 FEET;

THENCE NORTH 02°26’52’ EAST, 69.92 FEET TO A POINT ON A NON-TANGENT CURVE CONCAVE NORTHWESTERLY, HAVING A RADIUS OF 108.00 FEET, A RADIAL LINE TO SAID POINT BEARS SOUTH 21°38’20” EAST;

THENCE NORTHEASTERLY ALONG SAID CURVE AN ARC DISTANCE OF 21.01 FEET THROUGH A CENTRAL ANGLE OF 112°08’48” TO A POINT ON THE GENERALLY NORTHERLY LINE OF SAID PARCEL 3 A RADIAL LINE TO SAID POINT BEARS SOUTH 32°47’08” EAST;

# EXHIBIT A
**(Continued)**

THENCE ALONG SAID GENERALLY NORTHERLY LINE AND THE GENERALLY WESTERLY LINE OF SAID PARCEL 3 THE FOLLOWING COURSES:

1. ON A NON-TANGENT BEARING, NORTH 73°13'55" WEST, 399.09 FEET;

2. NORTH 20°56'40" WEST, 120.00 FEET TO A POINT ON A NON-TANGENT CURVE CONCAVE NORTHERLY, HAVING A RADIUS OF 636.00 FEET, A RADIAL LINE TO SAID POINT BEARS SOUTH 20° 56' 40" EAST;

3. WESTERLY ALONG SAID CURVE AN ARC DISTANCE OF 41.81 FEET THROUGH A CENTRAL ANGLE OF 03°45'59";

4. ON A NON-TANGENT BEARING SOUTH 10°46'57" EAST, 530.39 FEET;

5. SOUTH 22°46'38" WEST, 3.79 FEET TO THE TRUE POINT OF BEGINNING.

SAID LEGAL DESCRIPTION IS BASED UPON LOT LINE ADJUSTMENT RECORDED OCTOBER 31, 2003 AS INSTRUMENT NO. 2003-0823058 OF OFFICIAL RECORDS.

PARCEL A4:

NON-EXCLUSIVE EASEMENTS FOR CERTAIN PURPOSES AS SET FORTH IN THOSE CERTAIN DOCUMENTS ENTITLED TEMPORARY EASEMENT AGREEMENT FOR THE RELOCATION, CONSTRUCTION AND INSTALLATION OF WATER TRANSMISSION FACILITIES; SPORTS PARK PROJECT TEMPORARY CONSTRUCTION EASEMENT AGREEMENT; AND MAINTENANCE AND SIGN EASEMENT AGREEMENT RECORDED NOVEMBER 7, 2003 AS INSTRUMENT NO. 2003-843282, 843283 AND 843284, ALL OF OFFICIAL RECORDS OF SAID COUNTY OF SAN BERNARDINO, CALIFORNIA AND FIRST AMENDMENT RECORDED APRIL 19, 2004 AS INSTRUMENT NO. 20040266804 AND SECOND AMENDMENT RECORDED APRIL 27, 2004 AS INSTRUMENT NO. 2004-0290573, BOTH OF OFFICIAL RECORDS.

PARCEL B:

PARCEL B1 (APN 0276-144-51-0-000):

A PORTION OF PARCELS 1, 2 AND 3 OF PARCEL MAP NO. 16267, IN THE CITY OF COLTON, COUNTY OF SAN BERNARDINO, STATE OF CALIFORNIA, AS SHOWN BY MAP ON FILE IN BOOK 200, PAGES 48 THROUGH 50, INCLUSIVE OF PARCEL MAPS, IN THE OFFICE OF THE COUNTY RECORDER OF SAID COUNTY, SAID PORTIONS BEING DESCRIBED AS FOLLOWS:

BEGINNING AT THE MOST WESTERLY CORNER OF SAID PARCEL 1;

THENCE ALONG THE GENERALLY WESTERLY LINE OF SAID PARCEL NORTH 22°46'38" EAST, 37.44 FEET;

THENCE LEAVING SAID GENERALLY WESTERLY LINE SOUTH 77°30'28" EAST, 59.74 FEET TO A POINT ON A NON-TANGENT CURVE CONCAVE NORTHWESTERLY, HAVING A RADIUS OF 273.70 FEET, A RADIAL LINE TO SAID POINT BEARS SOUTH 05°46'17" WEST;

THENCE NORTHEASTERLY ALONG SAID CURVE AN ARC DISTANCE OF 356.17 FEET THROUGH A CENTRAL ANGLE OF 74°33'32";

THENCE, ON A NON-TANGENT BEARING, NORTH 13°11'26" EAST, 70.22 FEET;

THENCE NORTH 76°48'34" WEST, 12.23 FEET;

# EXHIBIT A
**(Continued)**

THENCE NORTH 02°26’52” EAST, 69.92 FEET TO A POINT ON A NON-TANGENT CURVE CONCAVE NORTHWESTERLY, HAVING A RADIUS OF 108.00 FEET, A RADIAL LINE TO SAID POINT BEARS SOUTH 21°38’20” EAST;

THENCE NORTHEASTERLY ALONG SAID CURVE AN ARC DISTANCE OF 21.01 FEET THROUGH A CENTRAL ANGLE OF 11°08’48” TO A POINT ON THE SOUTHERLY LINE OF SAID PARCEL 2 A RADIAL LINE TO SAID POINT BEARS SOUTH 32°47’08” EAST;

THENCE CONTINUING NORTHEASTERLY ALONG SAID CURVE AN ARC DISTANCE OF 90.33 FEET THROUGH A CENTRAL ANGLE OF 47°55’16”;

THENCE, ON A NON-TANGENT BEARING, NORTH 04°19’10” WEST, 117.34 FEET;

THENCE NORTH 60°03’06” EAST, 65.77 FEET TO THE GENERALLY WESTERLY LINE OF SAID PARCEL 1;

THENCE ALONG SAID GENERALLY WESTERLY AND THE GENERALLY NORTHERLY, EASTERLY AND SOUTHERLY LINES OF SAID PARCEL 1 THE FOLLOWING COURSES:

1. NORTH 17°11’43” EAST, 6.61 FEET,

2. NORTH 30°02’59” WEST, 181.79 FEET,

3. NORTH 65°43’54” WEST, 102.27 FEET,

4. NORTH 24°40’42” EAST, 49.64 FEET,

5. NORTH 45°10’10” WEST, 25.09 FEET,

6. NORTH 44°49’50” EAST, 171.00 FEET TO THE BEGINNING OF A TANGENT CURVE, CONCAVE SOUTHERLY, HAVING A RADIUS OF 314.00 FEET,

7. EASTERLY ALONG SAID CURVE AN ARC DISTANCE OF 336.25 FEET THROUGH A CENTRAL ANGLE OF 61°21’23” TO A POINT ON A COMPOUND CURVE, CONCAVE SOUTHERLY, HAVING A RADIUS OF 55.00 FEET, A RADIAL LINE TO SAID POINT BEARS NORTH 16°11’13” EAST;

8. EASTERLY ALONG SAID CURVE AN ARC DISTANCE OF 11.28 FEET THROUGH A CENTRAL ANGLE OF 11°45’08” TO A POINT ON A REVERSE CURVE, CONCAVE NORTHERLY, HAVING A RADIUS OF 65.00 FEET, A RADIAL LINE TO SAID POINT BEARS SOUTH 27°56’21” WEST,

9. EASTERLY ALONG SAID CURVE AN ARC DISTANCE OF 56.53 FEET THROUGH A CENTRAL ANGLE OF 49°49’36”,

10. ON A NON-TANGENT BEARING SOUTH 72°45’29” EAST, 42.23 FEET TO A POINT ON A NON-TANGENT CURVE CONCAVE WESTERLY, HAVING A RADIUS OF 2950.00 FEET, A RADIAL LINE TO SAID POINT BEARS SOUTH 72°45’29” EAST,

11. SOUTHERLY ALONG SAID CURVE AN ARC DISTANCE OF 176.53 FEET THROUGH A CENTRAL ANGLE OF 03°25’43” TO A POINT ON A COMPOUND CURVE, CONCAVE WESTERLY, HAVING A RADIUS OF 5155.00 FEET, A RADIAL LINE TO SAID POINT BEARS SOUTH 69°19’46” EAST;

12. SOUTHERLY ALONG SAID CURVE AN ARC DISTANCE OF 99.12 FEET THROUGH A CENTRAL ANGLE OF 01°06’06” TO A POINT ON A COMPOUND CURVE, CONCAVE NORTHWESTERLY, HAVING A RADIUS OF 3300.00 FEET, A RADIAL LINE TO SAID POINT BEARS SOUTH 68°13’40” EAST,

# EXHIBIT A
**(Continued)**

13. SOUTHWESTERLY ALONG SAID CURVE AN ARC DISTANCE OF 849.03 FEET THROUGH A CENTRAL ANGLE OF 14°44’28”,

14. TANGENT TO SAID CURVE, SOUTH 36°30’48” WEST 47.45 FEET,

15. SOUTH 60°05’50” WEST, 26.15 FEET,

16. SOUTH 37°53’40” WEST, 68.51 FEET,

17. NORTH 49°54’01” WEST, 44.73 FEET,

18. SOUTH 67°31’30” WEST, 71.10 FEET TO A POINT ON A NON-TANGENT CURVE CONCAVE SOUTHWESTERLY, HAVING A RADIUS OF 1066.18 FEET, A RADIAL LINE TO SAID POINT BEARS NORTH 35°50’07” EAST,

19. NORTHWESTERLY ALONG SAID CURVE AN ARC DISTANCE OF 159.64 FEET THROUGH A CENTRAL ANGLE OF 08°34’45” TO THE POINT OF BEGINNING.

SAID LAND IS ALSO SHOWN AS PARCEL 1 OF THAT CERTAIN LOT LINE ADJUSTMENT RECORDED OCTOBER 31, 2003 AS INSTRUMENT NO. 2003-0823058 OF OFFICIAL RECORDS OF SAN BERNARDINO COUNTY, CALIFORNIA.

PARCEL B2:

A NONEXCLUSIVE EASEMENT FOR VEHICULAR AND PEDESTRIAN ACCESS, INGRESS AND EGRESS AS CONVEYED BY DEED RECORDED NOVEMBER 07, 2003 AS INSTRUMENT NO. 2003-843281 OF OFFICIAL RECORDS, IN, TO, AND OVER THAT PORTION OF PARCEL 2 OF THAT CERTAIN LOT LINE ADJUSTMENT RECORDED OCTOBER 31, 2003 AS INSTRUMENT NO. 2003-823058 OF OFFICIAL RECORDS, AS DESCRIBED IN EXHIBIT 2 OF SAID DEED.

PARCEL B3:

NONEXCLUSIVE DRAINAGE EASEMENTS, AS CREATED BY DEED RECORDED APRIL 30, 2004 AS INSTRUMENT NO. 2004-300010 OF OFFICIAL RECORDS, LYING WITHIN THOSE CERTAIN STRIPS OF LAND, TEN (10 ) FEET AND TWENTY (20) FEET WIDE, RESPECTIVELY, AS SHOWN AND DEFINED AS DRAINAGE EASEMENTS UPON THE MAP OF SAID PARCEL MAP NO. 16267, AND BEING PORTIONS OF PARCELS 2, 4 AND 5 OF SAID PARCEL MAP.

APN:

# EXCEPTIONS

**AT THE DATE HEREOF, ITEMS TO BE CONSIDERED AND EXCEPTIONS TO COVERAGE IN ADDITION TO THE PRINTED EXCEPTIONS AND EXCLUSIONS IN SAID POLICY FORM WOULD BE AS FOLLOWS:**

A. Property taxes, which are a lien not yet due and payable, including any assessments collected with taxes to be levied for the fiscal year 2018-2019.

B. Property taxes, including any personal property taxes and any assessments collected with taxes, are as follows:

| | |
|---|---|
| Tax Identification No.: | 0276-144-51-0-000 |
| Fiscal Year: | 2017-2018 |
| 1st Installment: | $37,478.72, PAID |
| 2nd Installment: | $37,478.70, OPEN (Delinquent after April 10) |
| Penalty and Cost: | $3,757.87 |
| Homeowners Exemption: | $0.00 |
| Code Area: | 002-086 |

C. The lien of supplemental or escaped assessments of property taxes, if any, made pursuant to the provisions of Chapter 3.5 (commencing with Section 75) or Part 2, Chapter 3, Articles 3 and 4, respectively, of the Revenue and Taxation Code of the State of California as a result of the transfer of title to the vestee named in Schedule A or as a result of changes in ownership or new construction occurring prior to Date of Policy.

1. Water rights, claims or title to water, whether or not disclosed by the public records.

**THE FOLLOWING MATTERS AFFECT PARCEL A:**

2. The ownership of said Land does not include rights of access to or from the street, highway, or freeway abutting said Land, such rights having been relinquished by the document,

| | |
|---|---|
| Recording Date: | May 15, 1959 |
| Recording No: | Book 4820, Page 477 of Official Records |
| Affects: | A portion of said land as more particularly described in said document |
| and Recording Date: | June 16, 1959 |
| and Recording No: | Book 4848, Page 129 of Official Records |
| and Recording Date: | February 16, 1970 |
| and Recording No: | Book 7388, Page 932 of Official Records |

3. Easement(s) for the purpose(s) shown below and rights incidental thereto, as granted in a document:

| | |
|---|---|
| Granted to: | The State of California |
| Purpose: | Pipelines |
| Recording Date: | December 30, 1970 |
| Recording No: | Book 7582, Page 667 of Official Records |
| Affects: | A portion of said land as more particularly described in said document |

4. The Land described herein is included within a project area of the Redevelopment Agency shown below, and that proceedings for the redevelopment of said project have been instituted under the Redevelopment Law (such redevelopment to proceed only after the adoption of the Redevelopment Plan) as disclosed by a document.

| | |
|---|---|
| Redevelopment Agency: | Redevelopment Agency of the City of Colton |
| Recording Date: | December 29, 1993 |
| Recording No: | 93-565329 of Official Records |

**EXCEPTIONS**
**(Continued)**

5. Covenants, conditions and restrictions but omitting any covenants or restrictions, if any, including but not limited to those based upon race, color, religion, sex, sexual orientation, familial status, marital status, disability, handicap, national origin, citizenship, immigration status, primary language, ancestry, source of income, gender, gender identity, gender expression, medical condition or genetic information, as set forth in applicable state or federal laws, except to the extent that said covenant or restriction is permitted by applicable law, as set forth in the document

   Recording Date: September 26, 2000
   Recording No: 20000349660 of Official Records

   Said covenants, conditions and restrictions provide that a violation thereof shall not defeat the lien of any mortgage or deed of trust made in good faith and for value.

   Said instrument provides or establishes: Easements as set forth therein.

   Modification(s) of said covenants, conditions and restrictions

   Recording Date: November 27, 2001
   Recording No: 20010535836 of Official Records

   Modification(s) of said covenants, conditions and restrictions

   Recording Date: April 10, 2003
   Recording No: 2003-0237374 of Official Records

   Modification(s) of said covenants, conditions and restrictions

   Recording Date: October 22, 2003
   Recording No: 2003-0799890 of Official Records

6. Matters contained in that certain document

   Entitled: Agreement for Quitclaim and Relocation of Utility Lines
   Recording Date: March 23, 2001
   Recording No: 20010106505 of Official Records

   Reference is hereby made to said document for full particulars.

7. Covenants, conditions and restrictions but omitting any covenants or restrictions, if any, including but not limited to those based upon race, color, religion, sex, sexual orientation, familial status, marital status, disability, handicap, national origin, citizenship, immigration status, primary language, ancestry, source of income, gender, gender identity, gender expression, medical condition or genetic information, as set forth in applicable state or federal laws, except to the extent that said covenant or restriction is permitted by applicable law, as set forth in the document

   Recording Date: April 10, 2003
   Recording No: 2003-0237373 of Official Records

   Said covenants, conditions and restrictions provide that a violation thereof shall not defeat the lien of any mortgage or deed of trust made in good faith and for value.

   Modification(s) of said covenants, conditions and restrictions

   Recording Date: September 11, 2003
   Recording No: 2003-0684915 of Official Records

**EXCEPTIONS**
**(Continued)**

8. Easement(s) for the purpose(s) shown below and rights incidental thereto, as granted in a document:

| | |
|---|---|
| Granted to: | Riverside Highland Water Company |
| Purpose: | Water main |
| Recording Date: | April 24, 2003 |
| Recording No: | 2003-0270385 of Official Records |
| Affects: | A portion of said land as more particularly described in said document |

9. Easement(s) for the purpose(s) shown below and rights incidental thereto as delineated on or as offered for dedication on Parcel Map No. 16267,

| | |
|---|---|
| Purpose: | Public utilities |
| Affects: | A strip of land 5 feet in width lying within Parcels 1, 2, 3, 4 and 5, and a strip of land 15 feet in width lying within Parcel 1, as shown on said Parcel Map |

10. Easement(s) for the purpose(s) shown below and rights incidental thereto, as delineated on or as offered for dedication on Parcel Map No. 16267,

| | |
|---|---|
| Purpose: | Drainage easement |
| Affects: | A strip of land 10 feet in width lying within Parcel 2, and a strip of land 20 feet in width lying within Parcels 1, 4 and 5, as shown on said Parcel Map |

11. Easement(s) for the purpose(s) shown below and rights incidental thereto, as granted in a document:

| | |
|---|---|
| Granted to: | The City of Riverside |
| Purpose: | Water transmission pipeline facilities |
| Recording Date: | October 31, 2003 |
| Recording No: | 2003-0824190 of Official Records |
| Affects: | A portion of said land as more particularly described in said document |

12. Easement(s) for the purpose(s) shown below and rights incidental thereto as set forth in a document:

| | |
|---|---|
| Purpose: | Vehicular and pedestrian access, ingress and egress |
| Recording Date: | April 30, 2004 |
| Recording No: | 2004-0300010 of Official Records |
| Affects: | A portion of said land as more particularly described in said document |

**<u>THE FOLLOWING MATTERS AFFECT PARCEL B:</u>**

13. Easement(s) for the purpose(s) shown below and rights incidental thereto, as granted in a document:

| | |
|---|---|
| Granted to: | The City of Riverside |
| Purpose: | Water pipeline |
| Recording Date: | February 25, 1928 |
| Recording No: | Book 330, Page 349 of Official Records |
| Affects: | A portion of said land as more particularly described in said document |

Said easement has been modified by a Quitclaim Deed recorded August 24, 2000 as Instrument No. 20000305226 of Official Records.

Reference is hereby made to said document for full particulars.

**EXCEPTIONS**
**(Continued)**

14. The ownership of said Land does not include rights of access to or from the street, highway, or freeway abutting said Land, such rights having been relinquished by the document,

| | |
|---|---|
| Recording Date: | May 15, 1959 |
| Recording No: | Book 4820, Page 477 of Official Records |
| Affects: | Parcel 1 as shown on Parcel Map No. 16267 |
| and Recording Date: | June 16, 1959 |
| and Recording No: | Book 4848, Page 129 of Official Records |
| and Recording Date: | February 16, 1970 |
| and Recording No: | Book 7388, Page 932 of Official Records |

15. Easement(s) for the purpose(s) shown below and rights incidental thereto, as granted in a document:

| | |
|---|---|
| Granted to: | The City of Colton |
| Purpose: | Underground storm drain |
| Recording Date: | June 12, 1978 |
| Recording No: | Book 9451, Page 1441 of Official Records |
| Affects: | Parcel 6 as shown on Parcel Map No. 15571 |

16. Easement(s) for the purpose(s) shown below and rights incidental thereto, as granted in a document:

| | |
|---|---|
| Granted to: | The Pacific Telephone and Telegraph Company |
| Purpose: | Public utilities |
| Recording Date: | January 24, 1979 |
| Recording No: | Book 9607, Page 1110 of Official Records |
| Affects: | Parcel 1 as shown on Parcel Map No. 15571 |

A Partial Easement Quitclaim Deed recorded January 31, 2003 as Instrument No. 20030065593 of Official Records.

17. The Land described herein is included within a project area of the Redevelopment Agency shown below, and that proceedings for the redevelopment of said project have been instituted under the Redevelopment Law (such redevelopment to proceed only after the adoption of the Redevelopment Plan) as disclosed by a document.

| | |
|---|---|
| Redevelopment Agency: | Redevelopment Agency of the City of Colton |
| Recording Date: | December 29, 1993 |
| Recording No: | 93-565329 of Official Records |

18. Easement(s) for the purpose(s) shown below and rights incidental thereto, as granted in a document:

| | |
|---|---|
| Granted to: | Southern California Edison Company |
| Purpose: | Utilities |
| Recording Date: | September 25, 2000 |
| Recording No: | 20000346067 of Official Records |
| Affects: | A portion of Parcel 5 as shown on Parcel Map No. 15571 |

**EXCEPTIONS**
**(Continued)**

19. Covenants, conditions, restrictions and easements but omitting any covenants or restrictions, if any, including but not limited to those based upon race, color, religion, sex, sexual orientation, familial status, marital status, disability, handicap, national origin, citizenship, immigration status, primary language, ancestry, source of income, gender, gender identity, gender expression, medical condition or genetic information, as set forth in applicable state or federal laws, except to the extent that said covenant or restriction is permitted by applicable law, as set forth in the document

    Recording Date: September 26, 2000
    Recording No: 20000349660 of Official Records

    Said covenants, conditions and restrictions provide that a violation thereof shall not defeat the lien of any mortgage or deed of trust made in good faith and for value.

    Modification(s) of said covenants, conditions and restrictions

    Recording Date: November 27, 2001
    Recording No: 20010535836 of Official Records

    Modification(s) of said covenants, conditions and restrictions

    Recording Date: April 10, 2003
    Recording No: 2003-0237374 of Official Records

    Modification(s) of said covenants, conditions and restrictions

    Recording Date: October 22, 2003
    Recording No: 20030799890 of Official Records

20. Matters contained in that certain document

    Entitled: Agreement for Quitclaim and Relocation of Utility Lines
    Recording Date: March 23, 2001
    Recording No: 2001-0106505 of Official Records

    Reference is hereby made to said document for full particulars.

21. Easement(s) for the purpose(s) shown below and rights incidental thereto, as granted in a document:

    Granted to: The City of Colton
    Purpose: Street dedication of Drivers World Parkway, as described therein
    Recording Date: July 30, 2002
    Recording No: 2002-0395637 of Official Records
    Affects: Parcel 1 as shown on Parcel Map No. 16267

22. Covenants, conditions and restrictions but omitting any covenants or restrictions, if any, including but not limited to those based upon race, color, religion, sex, sexual orientation, familial status, marital status, disability, handicap, national origin, citizenship, immigration status, primary language, ancestry, source of income, gender, gender identity, gender expression, medical condition or genetic information, as set forth in applicable state or federal laws, except to the extent that said covenant or restriction is permitted by applicable law, as set forth in the document

    Recording Date: April 10, 2003
    Recording No: 2003-0237373 of Official Records

**EXCEPTIONS**
**(Continued)**

Modification(s) of said covenants, conditions and restrictions

Recording Date: September 11, 2003
Recording No: 2003-0684915 of Official Records

23. Easement(s) for the purpose(s) shown below and rights incidental thereto, as granted in a document:

Granted to: Riverside Highland Water Company
Purpose: Operation and maintenance
Recording Date: April 24, 2003
Recording No: 2003-0270385 of Official Records
Affects: A portion of said land as more particularly described in said document

24. Easement(s) for the purpose(s) shown below and rights incidental thereto, as granted in a document:

Granted to: Riverside Highland Water Company
Purpose: Water main
Recording Date: August 20, 2003
Recording No: 2003-0622140 of Official Records
Affects: Parcels 1 and 4 as shown on Parcel Map No. 16267

25. Easement(s) for the purpose(s) shown below and rights incidental thereto, as granted in a document:

Granted to: Pacific Bell Telephone Company
Purpose: Underground communication facilities
Recording Date: September 15, 2003
Recording No: 2003-0693760 of Official Records
Affects: Parcel 1 as shown on Parcel Map No. 16267

26. Easement(s) for the purpose(s) shown below and rights incidental thereto, as granted in a document:

Granted to: Southern California Edison Company
Purpose: Underground electrical supply systems and communication systems
Recording Date: September 23, 2003
Recording No: 2003-0715817 of Official Records
Affects: Parcel 1 as shown on Parcel Map No. 16267

27. Easement(s) for the purpose(s) shown below and rights incidental thereto, as delineated on or as offered for dedication on Parcel Map No. 16267,

Purpose: Public utilities
Affects: As shown on said Parcel Map

28. Easement(s) for the purpose(s) shown below and rights incidental thereto, as granted in a document:

Granted to: The City of Riverside
Purpose: Water transmission and pipeline facilities
Recording Date: October 31, 2003
Recording No: 2003-0824190 of Official Records
Affects: A portion of said land as more particularly described in said document

**EXCEPTIONS**
**(Continued)**

29. Covenants, conditions, restrictions and easements but omitting any covenants or restrictions, if any, including but not limited to those based upon race, color, religion, sex, sexual orientation, familial status, marital status, disability, handicap, national origin, citizenship, immigration status, primary language, ancestry, source of income, gender, gender identity, gender expression, medical condition or genetic information, as set forth in applicable state or federal laws, except to the extent that said covenant or restriction is permitted by applicable law, as set forth in the document

    Recording Date: November 07, 2003
    Recording No: 2003-0843281 of Official Records

    Said covenants, conditions and restrictions provide that a violation thereof shall not defeat the lien of any mortgage or deed of trust made in good faith and for value.

    Among other things, said document provides for an easement for one outdoor advertising display as described therein.

30. Matters contained in that certain document

    Entitled: Maintenance and Sign Easement Agreement
    Recording Date: November 07, 2003
    Recording No: 2003-0843284 of Official Records

    Reference is hereby made to said document for full particulars.

    Modification(s) of said covenants, conditions and restrictions

    Recording Date: April 19, 2004
    Recording No: 2004-0266804 of Official Records

    Modification(s) of said covenants, conditions and restrictions

    Recording Date: April 27, 2004
    Recording No: 2004-0290573 of Official Records

    Consent of Beneficiary as attached to the amendment shown immediately above recites, in part, as follows:

    If Community National Bank becomes owner of the AJC Parcel by virtue of foreclosure of its deed of trust, deed in lieu thereof or otherwise, the undersigned agrees that the foregoing Second Amendment to Maintenance and Sign Easement Agreement shall remain in full force and effect binding the undersigned and the AJC Parcel.

31. Matters contained in that certain document

    Entitled: Operating Agreement and Covenant Regarding On-Going Compliance with the Conditions of Approval for a Construction Equipment Rental, Sales, Service, and Maintenance Business
    Recording Date: March 01, 2016
    Recording No: 2016-0078226 of Official Records

    Reference is hereby made to said document for full particulars.

**EXCEPTIONS**
**(Continued)**

32. A deed of trust to secure an indebtedness in the amount shown below,

| | |
|---|---|
| Amount: | $3,485,000.00 |
| Dated: | May 19, 2016 |
| Trustor/Grantor | King Equipment, LLC, a California limited liability company |
| Trustee: | First American Title Insurance Company |
| Beneficiary: | City National Bank, a national banking association |
| Recording Date: | June 01, 2016 |
| Recording No: | 2016-0214111 of Official Records |

**THE FOLLOWING MATTERS AFFECT ALL PARCELS:**

33. Any rights of the parties in possession of a portion of, or all of, said Land, which rights are not disclosed by the public records.

    The Company will require, for review, a full and complete copy of any unrecorded agreement, contract, license and/or lease, together with all supplements, assignments and amendments thereto, before issuing any policy of title insurance without excepting this item from coverage.

    The Company reserves the right to except additional items and/or make additional requirements after reviewing said documents.

34. Matters which may be disclosed by an inspection and/or by a correct ALTA/NSPS Land Title Survey of said Land that is satisfactory to the Company, and/or by inquiry of the parties in possession thereof.

**PLEASE REFER TO THE "INFORMATIONAL NOTES" AND "REQUIREMENTS" SECTIONS WHICH FOLLOW FOR INFORMATION NECESSARY TO COMPLETE THIS TRANSACTION.**

---

**END OF EXCEPTIONS**

---

# REQUIREMENTS SECTION

1. The Company will require the following documents for review prior to the issuance of any title insurance predicated upon a conveyance or encumbrance from the entity named below:

   Limited Liability Company: 1690 Ashley Way, LLC, a California limited liability company

   a) A copy of its operating agreement, if any, and all amendments, supplements and/or modifications thereto, certified by the appropriate manager or member.

   b) If a domestic Limited Liability Company, a copy of its Articles of Organization and all amendments thereto with the appropriate filing stamps.

   c) If the Limited Liability Company is member-managed, a full and complete current list of members certified by the appropriate manager or member.

   d) A current dated certificate of good standing from the proper governmental authority of the state in which the entity is currently domiciled.

   e) If less than all members, or managers, as appropriate, will be executing the closing documents, furnish evidence of the authority of those signing.

   f) If Limited Liability Company is a Single Member Entity, a Statement of Information for the Single Member will be required.

   g) Each member and manager of the LLC without an Operating Agreement must execute in the presence of a notary public the Certificate of California LLC (Without an Operating Agreement) Status and Authority form.

2. Prior to the close of escrow, the Company requires a Statement of Information to be completed by the following party(s),

   Party(s): All Parties

   The Company reserves the right to add additional items or make further requirements after review of the requested Statement of Information.

3. Unrecorded matters which may be disclosed by an Owner's Affidavit or Declaration. A form of the Owner's Affidavit/Declaration is attached to this Preliminary Report/Commitment. This Affidavit/Declaration is to be completed by the record owner of the land and submitted for review prior to the closing of this transaction. Your prompt attention to this requirement will help avoid delays in the closing of this transaction. Thank you.

   The Company reserves the right to add additional items or make further requirements after review of the requested Affidavit/Declaration.

---

**END OF REQUIREMENTS**

---

# INFORMATIONAL NOTES SECTION

1. None of the items shown in this report will cause the Company to decline to attach CLTA Endorsement Form 100 to an Extended Coverage Loan Policy, when issued.

2. The Company is not aware of any matters which would cause it to decline to attach CLTA Endorsement Form 116 indicating that there is located on said Land a Commercial property, known as 1690 Ashley Way, located within the city of Colton, California, , to an Extended Coverage Loan Policy.

3. The policy of title insurance will include an arbitration provision. The Company or the insured may demand arbitration. Arbitrable matters may include, but are not limited to, any controversy or claim between the Company and the insured arising out of or relating to this policy, any service of the Company in connection with its issuance or the breach of a policy provision or other obligation. Please ask your escrow or title officer for a sample copy of the policy to be issued if you wish to review the arbitration provisions and any other provisions pertaining to your Title Insurance coverage.

4. Notice: Please be aware that due to the conflict between federal and state laws concerning the cultivation, distribution, manufacture or sale of marijuana, the Company is not able to close or insure any transaction involving Land that is associated with these activities.

5. Pursuant to Government Code Section 27388.1, as amended and effective as of 1-1-2018, a Documentary Transfer Tax (DTT) Affidavit may be required to be completed and submitted with each document when DTT is being paid or when an exemption is being claimed from paying the tax. If a governmental agency is a party to the document, the form will not be required. DTT Affidavits may be available at a Tax Assessor-County Clerk-Recorder.

6. The only conveyance(s) affecting said Land, which recorded within 24 months of the date of this report, are as follows:

| | |
|---|---|
| Grantor: | Mark Ostoich as Trustee for the Mark Ostoich Irrevocable Trust dated March 8, 2007, as to an undivided 50.0000% interest and Mark Ostoich as Trustee for the Matt Ostoich Irrevocable Trust dated March 8, 2007, as to an undivided 50.0000% interest |
| Grantee: | King Equipment, LLC, a California limited liability company |
| Recording Date: | June 01, 2016 |
| Recording No: | 2016-0214110 of Official Records |

| | |
|---|---|
| Grantor: | King Equipment, LLC, a California limited liability company |
| Grantee: | 1690 Ashley Way, LLC, a California limited liability company |
| Recording Date: | December 29, 2016 |
| Recording No: | 2016-0571226 of Official Records |

**END OF INFORMATIONAL NOTES**

Steven Gomez/Andrew Margo (BS-RIV)/ah1

# Wire Fraud Alert

This Notice is not intended to provide legal or professional advice. If you have any questions, please consult with a lawyer.

All parties to a real estate transaction are targets for wire fraud and many have lost hundreds of thousands of dollars because they simply relied on the wire instructions received via email, without further verification. **If funds are to be wired in conjunction with this real estate transaction, we strongly recommend verbal verification of wire instructions through a known, trusted phone number prior to sending funds.**

In addition, the following non-exclusive self-protection strategies are recommended to minimize exposure to possible wire fraud.

- **NEVER RELY** on emails purporting to change wire instructions. Parties to a transaction rarely change wire instructions in the course of a transaction.
- **ALWAYS VERIFY** wire instructions, specifically the ABA routing number and account number, by calling the party who sent the instructions to you. DO NOT use the phone number provided in the email containing the instructions, use phone numbers you have called before or can otherwise verify. **Obtain the phone number of relevant parties to the transaction as soon as an escrow account is opened**. DO NOT send an email to verify as the email address may be incorrect or the email may be intercepted by the fraudster.
- **USE COMPLEX EMAIL PASSWORDS** that employ a combination of mixed case, numbers, and symbols. Make your passwords greater than eight (8) characters. Also, change your password often and do NOT reuse the same password for other online accounts.
- **USE MULTI-FACTOR AUTHENTICATION** for email accounts. Your email provider or IT staff may have specific instructions on how to implement this feature.

For more information on wire-fraud scams or to report an incident, please refer to the following links:

***Federal Bureau of Investigation:***
***http://www.fbi.gov***

***Internet Crime Complaint Center:***
***http://www.ic3.gov***


*TM and © Fidelity National Financial, Inc. and/or an affiliate. All rights reserved*

# FIDELITY NATIONAL FINANCIAL

## PRIVACY NOTICE

At Fidelity National Financial, Inc., we respect and believe it is important to protect the privacy of consumers and our customers. This Privacy Notice explains how we collect, use, and protect any information that we collect from you, when and to whom we disclose such information, and the choices you have about the use of that information. A summary of the Privacy Notice is below, and we encourage you to review the entirety of the Privacy Notice following this summary. You can opt-out of certain disclosures by following our opt-out procedure set forth at the end of this Privacy Notice.

| | |
|---|---|
| **Types of Information Collected.** You may provide us with certain personal information about you, like your contact information, address demographic information, social security number (SSN), driver's license, passport, other government ID numbers and/or financial information. We may also receive browsing information from your Internet browser, computer and/or mobile device if you visit or use our websites or applications. | **How Information is Collected.** We may collect personal information from you via applications, forms, and correspondence we receive from you and others related to our transactions with you. When you visit our websites from your computer or mobile device, we automatically collect and store certain information available to us through your Internet browser or computer equipment to optimize your website experience. |
| **Use of Collected Information.** We request and use your personal information to provide products and services to you, to improve our products and services, and to communicate with you about these products and services. We may also share your contact information with our affiliates for marketing purposes. | **When Information Is Disclosed.** We may disclose your information to our affiliates and/or nonaffiliated parties providing services for you or us, to law enforcement agencies or governmental authorities, as required by law, and to parties whose interest in title must be determined. |
| **Choices With Your Information.** Your decision to submit information to us is entirely up to you. You can opt-out of certain disclosure or use of your information or choose to not provide any personal information to us. | **Information From Children.** We do not knowingly collect information from children who are under the age of 13, and our website is not intended to attract children. |
| **Privacy Outside the Website.** We are not responsible for the privacy practices of third parties, even if our website links to those parties' websites. | **International Users.** By providing us with your information, you consent to its transfer, processing and storage outside of your country of residence, as well as the fact that we will handle such information consistent with this Privacy Notice. |
| **The California Online Privacy Protection Act.** Some FNF companies provide services to mortgage loan servicers and, in some cases, their websites collect information on behalf of mortgage loan servicers. The mortgage loan servicer is responsible for taking action or making changes to any consumer information submitted through those websites. | |
| **Your Consent To This Privacy Notice**. By submitting information to us or by using our website, you are accepting and agreeing to the terms of this Privacy Notice. | **Access and Correction; Contact Us.** If you desire to contact us regarding this notice or your information, please contact us at privacy@fnf.com or as directed at the end of this Privacy Notice. |


Copyright © 2017. Fidelity National Financial, Inc. All Rights Reserved

# FIDELITY NATIONAL FINANCIAL, INC.
# PRIVACY NOTICE

Fidelity National Financial, Inc. and its majority-owned subsidiary companies providing title insurance, real estate- and loan-related services (collectively, "FNF", "our" or "we") respect and are committed to protecting your privacy. We will take reasonable steps to ensure that your Personal Information and Browsing Information will only be used in compliance with this Privacy Notice and applicable laws. This Privacy Notice is only in effect for Personal Information and Browsing Information collected and/or owned by or on behalf of FNF, including Personal Information and Browsing Information collected through any FNF website, online service or application (collectively, the "Website").

**Types of Information Collected**
We may collect two types of information from you: Personal Information and Browsing Information.

Personal Information. FNF may collect the following categories of Personal Information:
- contact information (e.g., name, address, phone number, email address);
- demographic information (e.g., date of birth, gender, marital status);
- social security number (SSN), driver's license, passport, and other government ID numbers;
- financial account information; and
- other personal information needed from you to provide title insurance, real estate- and loan-related services to you.

Browsing Information. FNF may collect the following categories of Browsing Information:
- Internet Protocol (or IP) address or device ID/UDID, protocol and sequence information;
- browser language and type;
- domain name system requests;
- browsing history, such as time spent at a domain, time and date of your visit and number of clicks;
- http headers, application client and server banners; and
- operating system and fingerprinting data.

**How Information is Collected**
In the course of our business, we may collect *Personal Information* about you from the following sources:
- applications or other forms we receive from you or your authorized representative;
- the correspondence you and others send to us;
- information we receive through the Website;
- information about your transactions with, or services performed by, us, our affiliates or nonaffiliated third parties; and
- information from consumer or other reporting agencies and public records maintained by governmental entities that we obtain directly from those entities, our affiliates or others.

If you visit or use our Website, we may collect *Browsing Information* from you as follows:
- Browser Log Files. Our servers automatically log each visitor to the Website and collect and record certain browsing information about each visitor. The Browsing Information includes generic information and reveals nothing personal about the user.
- Cookies. When you visit our Website, a "cookie" may be sent to your computer. A cookie is a small piece of data that is sent to your Internet browser from a web server and stored on your computer's hard drive. When you visit a website again, the cookie allows the website to recognize your computer. Cookies may store user preferences and other information. You can choose whether or not to accept cookies by changing your Internet browser settings, which may impair or limit some functionality of the Website.

**Use of Collected Information**
Information collected by FNF is used for three main purposes:
- To provide products and services to you or any affiliate or third party who is obtaining services on your behalf or in connection with a transaction involving you.
- To improve our products and services.
- To communicate with you and to inform you about our, our affiliates' and third parties' products and services, jointly or independently.

**When Information Is Disclosed**
We may provide your Personal Information (excluding information we receive from consumer or other credit reporting agencies) and Browsing Information to various individuals and companies, as permitted by law, without obtaining your prior authorization. Such laws do not allow consumers to restrict these disclosures. Please see the section "Choices With Your Personal Information" to learn how to limit the discretionary disclosure of your Personal Information and Browsing Information.

Disclosures of your Personal Information may be made to the following categories of affiliates and nonaffiliated third parties:
- to third parties to provide you with services you have requested, and to enable us to detect or prevent criminal activity, fraud, material misrepresentation, or nondisclosure;
- to our affiliate financial service providers for their use to market their products or services to you;
- to nonaffiliated third party service providers who provide or perform services on our behalf and use the disclosed information only in connection with such services;
- to nonaffiliated third party service providers with whom we perform joint marketing, pursuant to an agreement with them to market financial products or services to you;
- to law enforcement or other governmental authority in connection with an investigation, or civil or criminal subpoena or court order;
- to lenders, lien holders, judgment creditors, or other parties claiming an interest in title whose claim or interest must be determined, settled, paid, or released prior to closing; and
- other third parties for whom you have given us written authorization to disclose your Personal Information.

We may disclose Personal Information and/or Browsing Information when required by law or in the good-faith belief that

 Copyright © 2017. Fidelity National Financial, Inc. All Rights Reserved

such disclosure is necessary to:

- comply with a legal process or applicable laws;
- enforce this Privacy Notice;
- investigate or respond to claims that any material, document, image, graphic, logo, design, audio, video or any other information provided by you violates the rights of a third party; or
- protect the rights, property or personal safety of FNF, its users or the public.

We maintain reasonable safeguards to keep your Personal Information secure. When we provide Personal Information to our affiliates or third party service providers as discussed in this Privacy Notice, we expect that these parties process such information in compliance with our Privacy Notice or in a manner that is in compliance with applicable privacy laws. The use of your information by a business partner may be subject to that party's own Privacy Notice. Unless permitted by law, we do not disclose information we collect from consumer or credit reporting agencies with our affiliates or others without your consent.

We reserve the right to transfer your Personal Information, Browsing Information, and any other information, in connection with the sale or other disposition of all or part of the FNF business and/or assets, or in the event of our bankruptcy, reorganization, insolvency, receivership or an assignment for the benefit of creditors. You expressly agree and consent to the use and/or transfer of the foregoing information in connection with any of the above described proceedings. We cannot and will not be responsible for any breach of security by a third party or for any actions of any third party that receives any of the information that is disclosed to us.

**Choices With Your Information**

Whether you submit Personal Information or Browsing Information to FNF is entirely up to you. If you decide not to submit Personal Information or Browsing Information, FNF may not be able to provide certain services or products to you. The uses of your Personal Information and/or Browsing Information that, by law, you cannot limit, include:

- for our everyday business purposes – to process your transactions, maintain your account(s), to respond to law
- enforcement or other governmental authority in connection with an investigation, or civil or criminal subpoenas or court
- orders, or report to credit bureaus;
- for our own marketing purposes;
- for joint marketing with financial companies; and
- for our affiliates' everyday business purposes – information about your transactions and experiences.

You may choose to prevent FNF from disclosing or using your Personal Information and/or Browsing Information under the following circumstances ("opt-out"):

- for our affiliates' everyday business purposes – information about your creditworthiness; and
- for our affiliates to market to you.

To the extent permitted above, you may opt-out of disclosure or use of your Personal Information and Browsing Information by notifying us by one of the methods at the end of this Privacy Notice. We do not share your personal information with non-affiliates for their direct marketing purposes.

For California Residents: We will not share your Personal Information and Browsing Information with nonaffiliated third parties, except as permitted by California law. Currently, our policy is that we do not recognize "do not track" requests from Internet browsers and similar devices.

For Nevada Residents: You may be placed on our internal Do Not Call List by calling (888) 934-3354 or by contacting us via the information set forth at the end of this Privacy Notice. Nevada law requires that we also provide you with the following contact information: Bureau of Consumer Protection, Office of the Nevada Attorney General, 555 E. Washington St., Suite 3900, Las Vegas, NV 89101; Phone number: (702) 486-3132; email: BCPINFO@ag.state.nv.us.

For Oregon Residents: We will not share your Personal Information and Browsing Information with nonaffiliated third parties for marketing purposes, except after you have been informed by us of such sharing and had an opportunity to indicate that you do not want a disclosure made for marketing purposes.

For Vermont Residents: We will not share your Personal Information and Browsing Information with nonaffiliated third parties, except as permitted by Vermont law, such as to process your transactions or to maintain your account. In addition, we will not share information about your creditworthiness with our affiliates except with your authorization. For joint marketing in Vermont, we will only disclose your name, contact information and information about your transactions.

**Information From Children**

The Website is meant for adults and is not intended or designed to attract children under the age of thirteen (13).We do not collect Personal Information from any person that we know to be under the age of thirteen (13) without permission from a parent or guardian. By using the Website, you affirm that you are over the age of 13 and will abide by the terms of this Privacy Notice.

**Privacy Outside the Website**

The Website may contain links to other websites. FNF is not and cannot be responsible for the privacy practices or the content of any of those other websites.

**International Users**

FNF's headquarters is located within the United States. If you reside outside the United States or are a citizen of the European Union, please note that we may transfer your Personal Information and/or Browsing Information outside of your country of residence or the European Union for any of the purposes described in this Privacy Notice. By providing FNF with your Personal Information and/or Browsing Information, you consent to our collection and transfer of such information in accordance with this Privacy Notice.

**The California Online Privacy Protection Act**


Copyright © 2017. Fidelity National Financial, Inc. All Rights Reserved

For some FNF websites, such as the Customer CareNet ("CCN"), FNF is acting as a third party service provider to a mortgage loan servicer. In those instances, we may collect certain information on behalf of that mortgage loan servicer via the website. The information which we may collect on behalf of the mortgage loan servicer is as follows:

- first and last name;
- property address;
- user name and password;
- loan number;
- social security number - masked upon entry;
- email address;
- three security questions and answers; and
- IP address.

The information you submit through the website is then transferred to your mortgage loan servicer by way of CCN. **The mortgage loan servicer is responsible for taking action or making changes to any consumer information submitted through this website. For example, if you believe that your payment or user information is incorrect, you must contact your mortgage loan servicer.**

CCN does not share consumer information with third parties, other than (1) those with which the mortgage loan servicer has contracted to interface with the CCN application, or (2) law enforcement or other governmental authority in connection with an investigation, or civil or criminal subpoenas or court orders. All sections of this Privacy Notice apply to your interaction with CCN, except for the sections titled "Choices with Your Information" and "Access and Correction." If you have questions regarding the choices you have with regard to your personal information or how to access or correct your personal information, you should contact your mortgage loan servicer.

**Your Consent To This Privacy Notice**

By submitting Personal Information and/or Browsing Information to FNF, you consent to the collection and use of the information by us in compliance with this Privacy Notice. Amendments to the Privacy Notice will be posted on the Website. Each time you provide information to us, or we receive information about you, following any amendment of this Privacy Notice will signify your assent to and acceptance of its revised terms for all previously collected information and information collected from you in the future. We may use comments, information or feedback that you submit to us in any manner that we may choose without notice or compensation to you.

**Accessing and Correcting Information; Contact Us**

If you have questions, would like to access or correct your Personal Information, or want to opt-out of information sharing with our affiliates for their marketing purposes, please send your requests to privacy@fnf.com or by mail or phone to:

Fidelity National Financial, Inc.
601 Riverside Avenue
Jacksonville, Florida 32204
Attn: Chief Privacy Officer
(888) 934-3354

 Copyright © 2017. Fidelity National Financial, Inc. All Rights Reserved

# Notice of Available Discounts

Pursuant to Section 2355.3 in Title 10 of the California Code of Regulations Fidelity National Financial, Inc. and its subsidiaries ("FNF") must deliver a notice of each discount available under our current rate filing along with the delivery of escrow instructions, a preliminary report or commitment. Please be aware that the provision of this notice does not constitute a waiver of the consumer's right to be charged the field rate. As such, your transaction may not qualify for the below discounts.

You are encouraged to discuss the applicability of one or more of the below discounts with a Company representative. These discounts are generally described below; consult the rate manual for a full description of the terms, conditions and requirements for each discount. These discounts only apply to transaction involving services rendered by the FNF Family of Companies. This notice only applies to transactions involving property improved with a one-to-four family residential dwelling.

**FNF Underwritten Title Company**
FNTC - Fidelity National Title Company
FNTCCA –Fidelity National Title Company of California

**FNF Underwriter**
FNTIC - Fidelity National Title Insurance Company

**Available Discounts**

**CREDIT FOR PRELIMINARY REPORTS AND/OR COMMITMENTS ON SUBSEQUENT POLICIES (FNTIC)**
Where no major change in the title has occurred since the issuance of the original report or commitment, the order may be reopened within 12 or 36 months and all or a portion of the charge previously paid for the report or commitment may be credited on a subsequent policy charge.

**DISASTER LOANS (FNTIC)**
The charge for a lender's Policy (Standard or Extended coverage) covering the financing or refinancing by an owner of record, within 24 months of the date of a declaration of a disaster area by the government of the United States or the State of California on any land located in said area, which was partially or totally destroyed in the disaster, will be 50% of the appropriate title insurance rate.

**CHURCHES OR CHARITABLE NON-PROFIT ORGANIZATIONS (FNTIC)**
On properties used as a church or for charitable purposes within the scope of the normal activities of such entities, provided said charge is normally the church's obligation the charge for an owner's policy shall be 50% to 70% of the appropriate title insurance rate, depending on the type of coverage selected. The charge for a lender's policy shall be 40% to 50% of the appropriate title insurance rate, depending on the type of coverage selected.

**ATTACHMENT ONE**

**CALIFORNIA LAND TITLE ASSOCIATION**

**STANDARD COVERAGE POLICY – 1990**

**EXCLUSIONS FROM COVERAGE**

The following matters are expressly excluded from the coverage of this policy and the Company will not pay loss or damage, costs, attorneys' fees or expenses which arise by reason of:

1. (a) Any law, ordinance or governmental regulation (including but not limited to building or zoning laws, ordinances, or regulations) restricting, regulating, prohibiting or relating (i) the occupancy, use, or enjoyment of the land; (ii) the character, dimensions or location of any improvement now or hereafter erected on the land; (iii) a separation in ownership or a change in the dimensions or area of the land or any parcel of which the land is or was a part; or (iv) environmental protection, or the effect of any violation of these laws, ordinances or governmental regulations, except to the extent that a notice of the enforcement thereof or a notice of a defect, lien, or encumbrance resulting from a violation or alleged violation affecting the land has been recorded in the public records at Date of Policy.
   (b) Any governmental police power not excluded by (a) above, except to the extent that a notice of the exercise thereof or notice of a defect, lien or encumbrance resulting from a violation or alleged violation affecting the land has been recorded in the public records at Date of Policy.
2. Rights of eminent domain unless notice of the exercise thereof has been recorded in the public records at Date of Policy, but not excluding from coverage any taking which has occurred prior to Date of Policy which would be binding on the rights of a purchaser for value without knowledge.
3. Defects, liens, encumbrances, adverse claims or other matters:
   (a) whether or not recorded in the public records at Date of Policy, but created, suffered, assumed or agreed to by the insured claimant;
   (b) not known to the Company, not recorded in the public records at Date of Policy, but known to the insured claimant and not disclosed in writing to the Company by the insured claimant prior to the date the insured claimant became an insured under this policy;
   (c) resulting in no loss or damage to the insured claimant;
   (d) attaching or created subsequent to Date of Policy; or
   (e) resulting in loss or damage which would not have been sustained if the insured claimant had paid value for the insured mortgage or for the estate or interest insured by this policy.
4. Unenforceability of the lien of the insured mortgage because of the inability or failure of the insured at Date of Policy, or the inability or failure of any subsequent owner of the indebtedness, to comply with the applicable doing business laws of the state in which the land is situated.
5. Invalidity or unenforceability of the lien of the insured mortgage, or claim thereof, which arises out of the transaction evidenced by the insured mortgage and is based upon usury or any consumer credit protection or truth in lending law.
6. Any claim, which arises out of the transaction vesting in the insured the estate of interest insured by this policy or the transaction creating the interest of the insured lender, by reason of the operation of federal bankruptcy, state insolvency or similar creditors' rights laws.

**EXCEPTIONS FROM COVERAGE - SCHEDULE B, PART I**

This policy does not insure against loss or damage (and the Company will not pay costs, attorneys' fees or expenses) which arise by reason of:

1. Taxes or assessments which are not shown as existing liens by the records of any taxing authority that levies taxes or assessments on real property or by the public records.
   Proceedings by a public agency which may result in taxes or assessments, or notices of such proceedings, whether or not shown by the records of such agency or by the public records.
2. Any facts, rights, interests, or claims which are not shown by the public records but which could be ascertained by an inspection of the land or which may be asserted by persons in possession thereof.
3. Easements, liens or encumbrances, or claims thereof, not shown by the public records.
4. Discrepancies, conflicts in boundary lines, shortage in area, encroachments, or any other facts which a correct survey would disclose, and which are not shown by the public records.
5. (a) Unpatented mining claims; (b) reservations or exceptions in patents or in Acts authorizing the issuance thereof; (c) water rights, claims or title to water, whether or not the matters excepted under (a), (b) or (c) are shown by the public records.
6. Any lien or right to a lien for services, labor or material not shown by the public records.

**CLTA HOMEOWNER'S POLICY OF TITLE INSURANCE (12-02-13)**
**ALTA HOMEOWNER'S POLICY OF TITLE INSURANCE**

**EXCLUSIONS**

In addition to the Exceptions in Schedule B, You are not insured against loss, costs, attorneys' fees, and expenses resulting from:

1. Governmental police power, and the existence or violation of those portions of any law or government regulation concerning:
   a. building;
   b. zoning;
   c. land use;

d. improvements on the Land;
e. land division; and
f. environmental protection.

This Exclusion does not limit the coverage described in Covered Risk 8.a., 14, 15, 16, 18, 19, 20, 23 or 27.

2. The failure of Your existing structures, or any part of them, to be constructed in accordance with applicable building codes. This Exclusion does not limit the coverage described in Covered Risk 14 or 15.
3. The right to take the Land by condemning it. This Exclusion does not limit the coverage described in Covered Risk 17.
4. Risks:
   a. that are created, allowed, or agreed to by You, whether or not they are recorded in the Public Records;
   b. that are Known to You at the Policy Date, but not to Us, unless they are recorded in the Public Records at the Policy Date;
   c. that result in no loss to You; or
   d. that first occur after the Policy Date - this does not limit the coverage described in Covered Risk 7, 8.e., 25, 26, 27 or 28.
5. Failure to pay value for Your Title.
6. Lack of a right:
   a. to any land outside the area specifically described and referred to in paragraph 3 of Schedule A; and
   b. in streets, alleys, or waterways that touch the Land.

   This Exclusion does not limit the coverage described in Covered Risk 11 or 21.
7. The transfer of the Title to You is invalid as a preferential transfer or as a fraudulent transfer or conveyance under federal bankruptcy, state insolvency, or similar creditors' rights laws.
8. Contamination, explosion, fire, flooding, vibration, fracturing, earthquake, or subsidence.
9. Negligence by a person or an Entity exercising a right to extract or develop minerals, water, or any other substances.

**LIMITATIONS ON COVERED RISKS**

Your insurance for the following Covered Risks is limited on the Owner's Coverage Statement as follows:

- For Covered Risk 16, 18, 19, and 21 Your Deductible Amount and Our Maximum Dollar Limit of Liability shown in Schedule A.

The deductible amounts and maximum dollar limits shown on Schedule A are as follows:

| | Your Deductible Amount | Our Maximum Dollar Limit of Liability |
|---|---|---|
| Covered Risk 16: | 1.00% % of Policy Amount Shown in Schedule A or $2,500.00 (whichever is less) | $ 10,000.00 |
| Covered Risk 18: | 1.00% % of Policy Amount Shown in Schedule A or $5,000.00 (whichever is less) | $ 25,000.00 |
| Covered Risk 19: | 1.00% of Policy Amount Shown in Schedule A or $5,000.00 (whichever is less) | $ 25,000.00 |
| Covered Risk 21: | 1.00% of Policy Amount Shown in Schedule A or $2,500.00 (whichever is less) | $ 5,000.00 |

**2006 ALTA LOAN POLICY (06-17-06)**

**EXCLUSIONS FROM COVERAGE**

The following matters are expressly excluded from the coverage of this policy, and the Company will not pay loss or damage, costs, attorneys' fees, or expenses that arise by reason of:

1. (a) Any law, ordinance, permit, or governmental regulation (including those relating to building and zoning) restricting, regulating, prohibiting, or relating to
   (i) the occupancy, use, or enjoyment of the Land;
   (ii) the character, dimensions, or location of any improvement erected on the Land;
   (iii) the subdivision of land; or
   (iv) environmental protection;

   or the effect of any violation of these laws, ordinances, or governmental regulations. This Exclusion 1(a) does not modify or limit the coverage provided under Covered Risk 5.

   (b) Any governmental police power. This Exclusion 1(b) does not modify or limit the coverage provided under Covered Risk 6.
2. Rights of eminent domain. This Exclusion does not modify or limit the coverage provided under Covered Risk 7 or 8.
3. Defects, liens, encumbrances, adverse claims, or other matters
   (a) created, suffered, assumed, or agreed to by the Insured Claimant;

(b) not Known to the Company, not recorded in the Public Records at Date of Policy, but Known to the Insured Claimant and not disclosed in writing to the Company by the Insured Claimant prior to the date the Insured Claimant became an Insured under this policy;
(c) resulting in no loss or damage to the Insured Claimant;
(d) attaching or created subsequent to Date of Policy (however, this does not modify or limit the coverage provided under Covered Risk 11, 13 or 14); or
(e) resulting in loss or damage that would not have been sustained if the Insured Claimant had paid value for the Insured Mortgage.

4. Unenforceability of the lien of the Insured Mortgage because of the inability or failure of an Insured to comply with applicable doing-business laws of the state where the Land is situated.
5. Invalidity or unenforceability in whole or in part of the lien of the Insured Mortgage that arises out of the transaction evidenced by the Insured Mortgage and is based upon usury or any consumer credit protection or truth-in-lending law.
6. Any claim, by reason of the operation of federal bankruptcy, state insolvency, or similar creditors' rights laws, that the transaction creating the lien of the Insured Mortgage, is
   (a) a fraudulent conveyance or fraudulent transfer, or
   (b) a preferential transfer for any reason not stated in Covered Risk 13(b) of this policy.
7. Any lien on the Title for real estate taxes or assessments imposed by governmental authority and created or attaching between Date of Policy and the date of recording of the Insured Mortgage in the Public Records. This Exclusion does not modify or limit the coverage provided under Covered Risk 11(b).

The above policy form may be issued to afford either Standard Coverage or Extended Coverage. In addition to the above Exclusions from Coverage, the Exceptions from Coverage in a Standard Coverage policy will also include the following Exceptions from Coverage:

**EXCEPTIONS FROM COVERAGE**

(Except as provided in Schedule B - Part II,( t(or T)his policy does not insure against loss or damage, and the Company will not pay costs, attorneys' fees or expenses, that arise by reason of:

**(PART I**

(The above policy form may be issued to afford either Standard Coverage or Extended Coverage. In addition to the above Exclusions from Coverage, the Exceptions from Coverage in a Standard Coverage policy will also include the following Exceptions from Coverage:

1. (a) Taxes or assessments that are not shown as existing liens by the records of any taxing authority that levies taxes or assessments on real property or by the Public Records; (b) proceedings by a public agency that may result in taxes or assessments, or notices of such proceedings, whether or not shown by the records of such agency or by the Public Records.
2. Any facts, rights, interests, or claims that are not shown by the Public Records but that could be ascertained by an inspection of the Land or that may be asserted by persons in possession of the Land.
3. Easements, liens or encumbrances, or claims thereof, not shown by the Public Records.
4. Any encroachment, encumbrance, violation, variation, or adverse circumstance affecting the Title that would be disclosed by an accurate and complete land survey of the Land and not shown by the Public Records.
5. (a) Unpatented mining claims; (b) reservations or exceptions in patents or in Acts authorizing the issuance thereof; (c) water rights, claims or title to water, whether or not the matters excepted under (a), (b), or (c) are shown by the Public Records.
6. Any lien or right to a lien for services, labor or material not shown by the Public Records.

**PART II**

In addition to the matters set forth in Part I of this Schedule, the Title is subject to the following matters, and the Company insures against loss or damage sustained in the event that they are not subordinate to the lien of the Insured Mortgage:)

**2006 ALTA OWNER'S POLICY (06-17-06)**

**EXCLUSIONS FROM COVERAGE**

The following matters are expressly excluded from the coverage of this policy, and the Company will not pay loss or damage, costs, attorneys' fees, or expenses that arise by reason of:

1. (a) Any law, ordinance, permit, or governmental regulation (including those relating to building and zoning) restricting, regulating, prohibiting, or relating to
      (i) the occupancy, use, or enjoyment of the Land;
      (ii) the character, dimensions, or location of any improvement erected on the Land;
      (iii) the subdivision of land; or
      (iv) environmental protection;
      or the effect of any violation of these laws, ordinances, or governmental regulations. This Exclusion 1(a) does not modify or limit the coverage provided under Covered Risk 5.
   (b) Any governmental police power. This Exclusion 1(b) does not modify or limit the coverage provided under Covered Risk 6.
2. Rights of eminent domain. This Exclusion does not modify or limit the coverage provided under Covered Risk 7 or 8.
3. Defects, liens, encumbrances, adverse claims, or other matters
   (a) created, suffered, assumed, or agreed to by the Insured Claimant;
   (b) not Known to the Company, not recorded in the Public Records at Date of Policy, but Known to the Insured Claimant and not disclosed in writing to the Company by the Insured Claimant prior to the date the Insured Claimant became an Insured under this policy;
   (c) resulting in no loss or damage to the Insured Claimant;
   (d) attaching or created subsequent to Date of Policy (however, this does not modify or limit the coverage provided under Covered Risk 9 and 10); or

(e) resulting in loss or damage that would not have been sustained if the Insured Claimant had paid value for the Title.

4. Any claim, by reason of the operation of federal bankruptcy, state insolvency, or similar creditors' rights laws, that the transaction vesting the Title as shown in Schedule A, is
   (a) a fraudulent conveyance or fraudulent transfer; or
   (b) a preferential transfer for any reason not stated in Covered Risk 9 of this policy.
5. Any lien on the Title for real estate taxes or assessments imposed by governmental authority and created or attaching between Date of Policy and the date of recording of the deed or other instrument of transfer in the Public Records that vests Title as shown in Schedule A.

The above policy form may be issued to afford either Standard Coverage or Extended Coverage. In addition to the above Exclusions from Coverage, the Exceptions from Coverage in a Standard Coverage policy will also include the following Exceptions from Coverage:

**EXCEPTIONS FROM COVERAGE**

This policy does not insure against loss or damage, and the Company will not pay costs, attorneys' fees or expenses, that arise by reason of: (The above policy form may be issued to afford either Standard Coverage or Extended Coverage. In addition to the above Exclusions from Coverage, the Exceptions from Coverage in a Standard Coverage policy will also include the following Exceptions from Coverage:

1. (a) Taxes or assessments that are not shown as existing liens by the records of any taxing authority that levies taxes or assessments on real property or by the Public Records; (b) proceedings by a public agency that may result in taxes or assessments, or notices of such proceedings, whether or not shown by the records of such agency or by the Public Records.
2. Any facts, rights, interests, or claims that are not shown in the Public Records but that could be ascertained by an inspection of the Land or that may be asserted by persons in possession of the Land.
3. Easements, liens or encumbrances, or claims thereof, not shown by the Public Records.
4. Any encroachment, encumbrance, violation, variation, or adverse circumstance affecting the Title that would be disclosed by an accurate and complete land survey of the Land and that are not shown by the Public Records.
5. (a) Unpatented mining claims; (b) reservations or exceptions in patents or in Acts authorizing the issuance thereof; (c) water rights, claims or title to water, whether or not the matters excepted under (a), (b), or (c) are shown by the Public Records.
6. Any lien or right to a lien for services, labor or material not shown by the Public Records.
7. (Variable exceptions such as taxes, easements, CC&R's, etc. shown here.)

**ALTA EXPANDED COVERAGE RESIDENTIAL LOAN POLICY (04-02-15)**

**EXCLUSIONS FROM COVERAGE**

The following matters are expressly excluded from the coverage of this policy and the Company will not pay loss or damage, costs, attorneys' fees or expenses which arise by reason of:

1. (a) Any law, ordinance, permit, or governmental regulation (including those relating to building and zoning) restricting, regulating, prohibiting, or relating to
      (i) the occupancy, use, or enjoyment of the Land;
      (ii) the character, dimensions, or location of any improvement erected on the Land;
      (iii) the subdivision of land; or
      (iv) environmental protection;
      or the effect of any violation of these laws, ordinances, or governmental regulations. This Exclusion 1(a) does not modify or limit the coverage provided under Covered Risk 5, 6, 13(c), 13(d), 14 or 16.
   (b) Any governmental police power. This Exclusion 1(b) does not modify or limit the coverage provided under Covered Risk 5, 6, 13(c), 13(d), 14 or 16.
2. Rights of eminent domain. This Exclusion does not modify or limit the coverage provided under Covered Risk 7 or 8.
3. Defects, liens, encumbrances, adverse claims, or other matters
   (a) created, suffered, assumed, or agreed to by the Insured Claimant;
   (b) not Known to the Company, not recorded in the Public Records at Date of Policy, but Known to the Insured Claimant and not disclosed in writing to the Company by the Insured Claimant prior to the date the Insured Claimant became an Insured under this policy;
   (c) resulting in no loss or damage to the Insured Claimant;
   (d) attaching or created subsequent to Date of Policy (however, this does not modify or limit the coverage provided under Covered Risk 11, 16, 17, 18, 19, 20, 21, 22, 23, 24, 27 or 28); or
   (e) resulting in loss or damage that would not have been sustained if the Insured Claimant had paid value for the Insured Mortgage.
4. Unenforceability of the lien of the Insured Mortgage because of the inability or failure of an Insured to comply with applicable doing-business laws of the state where the Land is situated.
5. Invalidity or unenforceability in whole or in part of the lien of the Insured Mortgage that arises out of the transaction evidenced by the Insured Mortgage and is based upon usury, or any consumer credit protection or truth-in-lending law. This Exclusion does not modify or limit the coverage provided in Covered Risk 26.
6. Any claim of invalidity, unenforceability or lack of priority of the lien of the Insured Mortgage as to Advances or modifications made after the Insured has Knowledge that the vestee shown in Schedule A is no longer the owner of the estate or interest covered by this policy. This Exclusion does not modify or limit the coverage provided in Covered Risk 11.
7. Any lien on the Title for real estate taxes or assessments imposed by governmental authority and created or attaching subsequent to Date of Policy. This Exclusion does not modify or limit the coverage provided in Covered Risk 11(b) or 25.

8. The failure of the residential structure, or any portion of it, to have been constructed before, on or after Date of Policy in accordance with applicable building codes. This Exclusion does not modify or limit the coverage provided in Covered Risk 5 or 6.
9. Any claim, by reason of the operation of federal bankruptcy, state insolvency, or similar creditors' rights laws, that the transaction creating the lien of the Insured Mortgage, is
   (a) a fraudulent conveyance or fraudulent transfer, or
   (b) a preferential transfer for any reason not stated in Covered Risk 27(b) of this policy.
10. Contamination, explosion, fire, flooding, vibration, fracturing, earthquake, or subsidence.
11. Negligence by a person or an Entity exercising a right to extract or develop minerals, water, or any other substances.

THIS MAP IS FOR THE PURPOSE OF AD VALOREM TAXATION ONLY.

City of Colton
Tax Rate Area
2008 2040 2086

0276 - 14

# Ptn. Rancho San Bernardino
## M.B. 7/2
## Ptn. Poole Tract M.B. 11/40

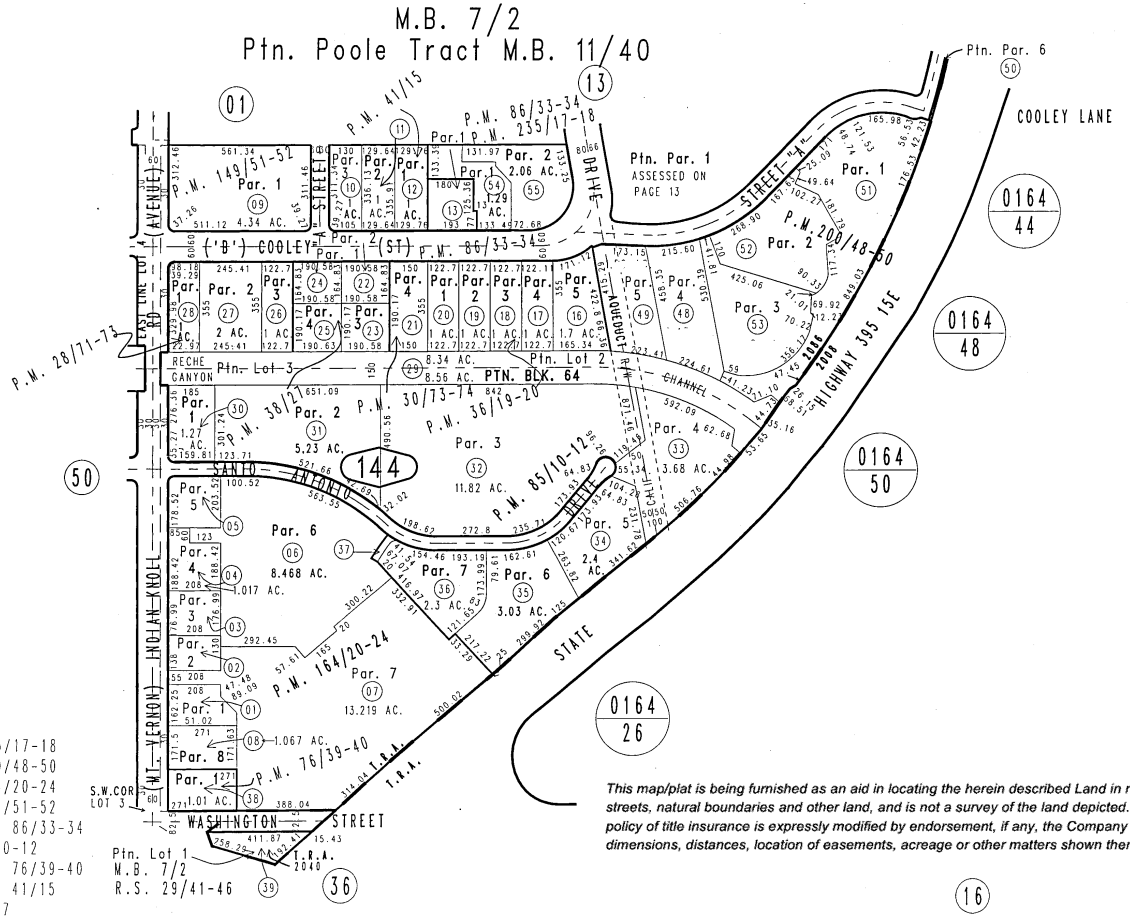


Parcel Map No. 19116, P.M. 235/17-18
Parcel Map No. 16267, P.M. 200/48-50
Parcel Map No. 13631, P.M. 164/20-24
Parcel Map No. 13213, P.M. 149/51-52
Ptn. Parcel Map No. 6575, P.M. 86/33-34
Parcel Map No. 8078, P.M. 85/10-12
Ptn. Parcel Map No. 7596, P.M. 76/39-40
Ptn. Parcel Map No. 3764, P.M. 41/15
Parcel Map No. 4142, P.M. 38/27
Ptn. Parcel Map No. 3902, P.M. 36/19-20
Ptn. Parcel Map No. 3310, P.M. 30/73-74
Parcel Map No. 3140, P.M. 28/71-73

December 2003

*This map/plat is being furnished as an aid in locating the herein described Land in relation to adjoining streets, natural boundaries and other land, and is not a survey of the land depicted. Except to the extent a policy of title insurance is expressly modified by endorsement, if any, the Company does not insure dimensions, distances, location of easements, acreage or other matters shown thereon.*

Ptn. E.1/2, Sec. 28
T.1S., R.4W.

Assessor's Map
Book 0276 Page 14
San Bernardino County

REVISED
07/22/08 KC
04/01/09 RM
12/14/09 RM

# OWNER'S DECLARATION

Escrow No.: 30011253-989-989-SG4
Property Address: 1690 Ashley Way
Colton, CA

The undersigned hereby declares as follows:

1. (Fill in the applicable paragraph and strike the other)

   a. Declarant ("Owner") is the owner or lessee, as the case may be, of certain premises located at 1690 Ashley Way, Colton, CA, further described as follows: See Preliminary Report/Commitment No. for full legal description (the "Land").

   b. Declarant is the _____ of _____ ("Owner"), which is the owner or lessee, as the case may be, of certain premises located at 1690 Ashley Way, Colton, CA, further described as follows: See Preliminary Report/Commitment No. for full legal description (the "Land").

2. (Fill in the applicable paragraph and strike the other)

   a. During the period of six months immediately preceding the date of this declaration no work has been done, no surveys or architectural or engineering plans have been prepared, and no materials have been furnished in connection with the erection, equipment, repair, protection or removal of any building or other structure on the Land or in connection with the improvement of the Land in any manner whatsoever.

   b. During the period of six months immediately preceding the date of this declaration certain work has been done and materials furnished in connection with _____ upon the Land in the approximate total sum of $_____, but no work whatever remains to be done and no materials remain to be furnished to complete the construction in full compliance with the plans and specifications, nor are there any unpaid bills incurred for labor and materials used in making such improvements or repairs upon the Land, or for the services of architects, surveyors or engineers, except as follows: _____. Owner, by the undersigned Declarant, agrees to and does hereby indemnify and hold harmless Fidelity National Title Company against any and all claims arising therefrom.

3. Owner has not previously conveyed the Land; is not a debtor in bankruptcy (and if a partnership, the general partner thereof is not a debtor in bankruptcy); and has not received notice of any pending court action affecting the title to the Land.

4. Except as shown in the above-referenced Preliminary Report/Commitment, there are no unpaid or unsatisfied mortgages, deeds of trust, Uniform Commercial Code financing statements, regular assessments, special assessments, periodic assessments or any assessment from any source, claims of lien, special assessments, or taxes that constitute a lien against the Land or that affect the Land but have not been recorded in the public records. There are no violations of the covenants, conditions and restrictions as shown in the above-referenced Preliminary Report/Commitment.

5. The Land is currently in use as _____; _____ occupy/occupies the Land; and the following are all of the leases or other occupancy rights affecting the Land:

   _____

6. There are no other persons or entities that assert an ownership interest in the Land, nor are there unrecorded easements, claims of easement, or boundary disputes that affect the Land.

7. There are no outstanding options to purchase or rights of first refusal affecting the Land.

8. Between the most recent Effective Date of the above-referenced Preliminary Report/Commitment and the date of recording of the Insured Instrument(s), Owner has not taken or allowed, and will not take or allow, any action or inaction to encumber or otherwise affect title to the Land.

This declaration is made with the intention that Fidelity National Title Company (the "Company") and its policy issuing agents will rely upon it in issuing their title insurance policies and endorsements. Owner, by the undersigned Declarant, agrees to indemnify the Company against loss or damage (including attorneys fees, expenses, and costs) incurred by the Company as a result of any untrue statement made herein.

I declare under penalty of perjury that the foregoing is true and correct and that this declaration was executed on _____ at _____.

Signature: _____

# APPENDIX D

# REGULATORY AGENCY FILE REVIEW INFORMATION

https://siteportal.calepa.ca.gov/nsite/#?tab=profile&h=914&w=1723&dh=0.0081244

CalEPA Regulated Site Portal

Vision 7.3 abouttabs Login

CalEPA

About | Site Portal

CalEPA Regulated Site Portal

1601 Ashley Way, Colton CA ×

Home 7 sites found

Results | Filter | Export | Legend

Show sites with no location

- ASHLEY FURNITURE-SLF
- ASHLEY DISTRIBUTION SERVICES-TRUCK STOP
- Acxess Spring
- Tract 16798
- BEAVER MEDICAL GROUP
- King Equipment LLC
- HONDA RIDER EDUCATION CTR

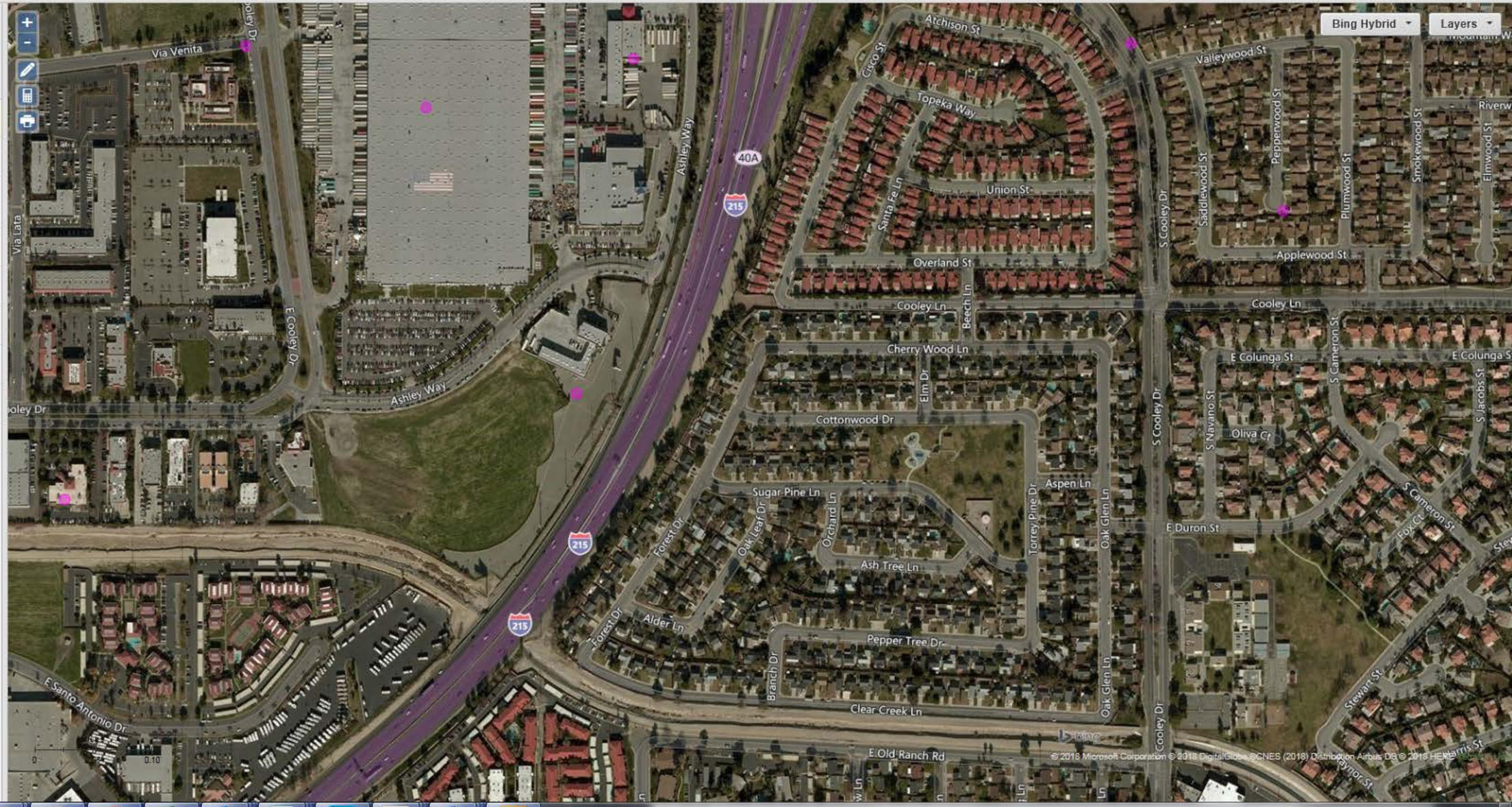


2:15 PM
6/1/2018

**KING EQUIPMENT LLC** 1690 ASHLEY WAY, COLTON, CA 92324

**Time Frame:** All years

Expand/Collapse All

## Evaluations

**12/20/2016 Hazardous Materials Release Response Plans (HMRRP) - Compliance Evaluation Inspection**

**Type:** Routine done by local agency
**Notes:** NEW FACILITY- KING EQUIPMENT, LLC

**12/20/2016 Hazardous Waste Generator - Compliance Evaluation Inspection**

**Type:** Routine done by local agency
**Notes:** NEW FACILITY- KING EQUIPMENT, LLC

**12/20/2016 Aboveground Petroleum Storage Act (APSA) - Compliance Evaluation Inspection**

**Type:** Routine done by local agency
**Notes:** NEW FACILITY- KING EQUIPMENT, LLC

**1/15/2016 Hazardous Materials Release Response Plans (HMRRP) - Compliance Evaluation Inspection**

**Type:** Routine done by local agency
**Notes:** HANDLER C01

**1/15/2016 Hazardous Waste Generator - Compliance Evaluation Inspection**

**Type:** Routine done by local agency
**Notes:** GENERATOR C01

## Violations

**KING EQUIPMENT LLC** 1690 ASHLEY WAY, COLTON, CA 92324

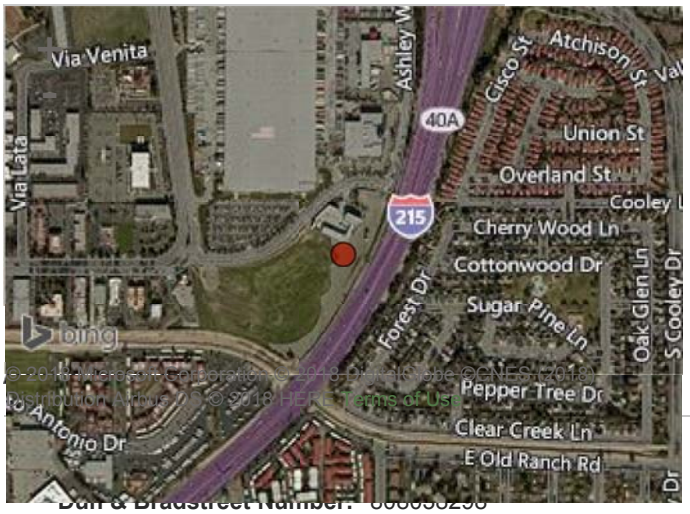


**Dun & Bradstreet Number:** 080095298
**EPA Identifier:** CAL000419074
**Facility Identifier:** FA0017214

## Industry Codes

**SIC:** 7353 - Heavy construction equipment rental
**NAICS:** 532412 - Construction

## Geopolitical Data

**County:** San Bernardino Count
**CalEnviroscreen 2.0 Percentile Range:** 71-75%

## Regulatory Programs

### Chemical Storage Facilities

**Environmental Interest Start Date:** 7/10/2013
**Last Inspected:** 12/20/2016

**Source System:** California Environmental Reporting System
**Source System ID:** 10402483

### Aboveground Petroleum Storage

**KING EQUIPMENT LLC** 1690 ASHLEY WAY, COLTON, CA 92324

Filter Chemicals By Nam

Expand/Collapse All

**REPORT PERIOD: 2016**
**SUBMITTED 1/11/2017**

| CHEMICAL NAME | CAS NUMBER | HAZARD LABEL | AVERAGE DAILY AMOUNT RANGE |
|---|---|---|---|
| **Automatic hydraulic Fluid** | | Fire | 60-119 Gallons |
| **Diesel Exhaust Fluid** | | | 0-11 Gallons |
| **Diesel Fuel No. 2** | 68476-34-6 | Fire | 0-11 Gallons |
| **Hydraulic Oil** | | Fire | 0-11 Gallons |
| **Non-RCRA Hazardous Waste Liquid (waste Oil)** | | Fire, Sudden Release of Pressure, Reactivity | 0-11 Gallons |
| **Oxygen** | 7782-44-7 | Fire, Sudden Release of Pressure | 0-2599 Cubic Feet |
| **Propane** | 74-98-6 | Fire, Sudden Release of Pressure | 0-11 Gallons |
| **Used Oil Filters (Drained)** | | | 0-11 Gallons |
| **Waste Flammable Liquids** | | Fire | 0-11 Gallons |

Division of Oil, Gas & Ge

Secure | https://maps.conservation.ca.gov/doggr/wellfinder/#close

Apps | Read Later | Gmail | Twitter | Atlas for the End of | News | Finance | Health | Fitness | Shopping | Travel | Random | Tiny House | Entertainment | Blogs | SCS | Cooking | Geneology | Albert | Introduction to Sust | Solar

CA.GOV

Department of Conservation

Accessibility | Disclaimer | About

Lat: 34.08141, Long: -117.28199

# Division of Oil, Gas & Geothermal Resources - Well Finder

## Find By Location

Find My Current Location

or

Street: 1690 Ashley Way

City: Colton

Zip: Find

Display a 1 mile buffer

Buffer radius is limited to 10 mi (52800ft).

Find By API

Find By Lat, Long

Find By PLSS

Find By Oil/Gas Field

## Data (Layers):

- Notices & Permits
- DOGGR Wells
  - Label: API# Well# Detailed
  - EPA Wells for Aquifer Exemption Review
    - Enhanced Oil Recovery Wells
    - Disposal Wells
- TR26 Onshore Seeps
- Oil/Gas Fields
- California Geologic Map
- DOGGR Districts

Notice: These data are current as of April 27, 2018

Topographic

1690 ASHLEY WAY, Colton, CA, 92324

Southern District

T02S R04W

1km

0.6mi

Copyright © 2018 State of California

Conditions of Use | Privacy Policy

3:27 PM 6/1/2018

EnviroStor Database

Secure | https://www.envirostor.dtsc.ca.gov/public/map/?myaddress=1690+Ashley+Way%2C+Colton%2C+CA

Apps | Read Later | Gmail | Twitter | Atlas for the End of | News | Finance | Health | Fitness | Shopping | Travel | Random | Tiny House | Entertainment | Blogs | SCS | Cooking | Geneology | Albert | Introduction to Sust | Solar

# ENVIROSTOR

1690 Ashley Way, Colton, CA

Map Address

**Sites and Facilities**

**Cleanup Sites**

- Federal Superfund
- State Response
- Voluntary Cleanup
- School Cleanup
- Evaluation
- School Investigation
- Military Evaluation
- Tiered Permit
- Corrective Action

STATUS

All Statuses

**Permitted Sites**

- Operating
- Post-Closure
- Non-Operating

**Other Sites**

**GIS Layers**

**Tools**

TAKE A TOUR | SHARE THIS MAP

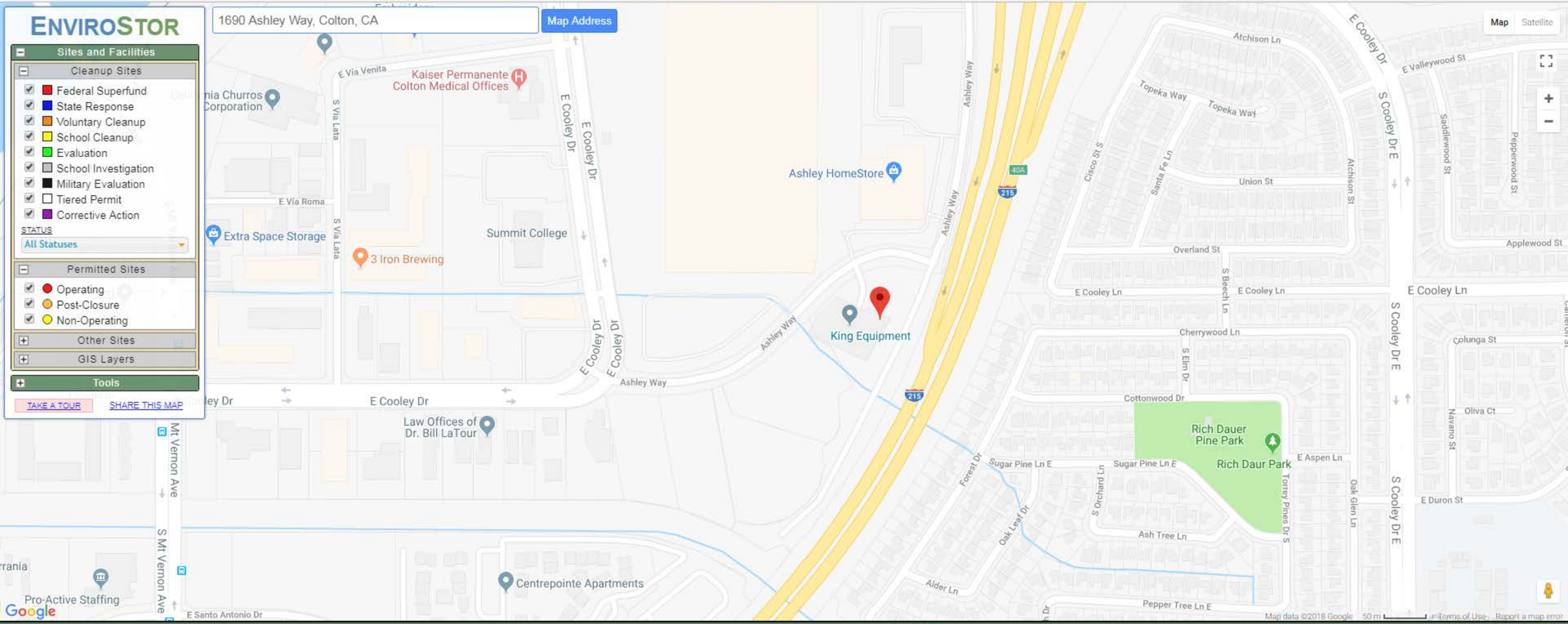


**SITES CURRENTLY VISIBLE ON MAP** — 0 SITES LISTED — EXPORT THIS LIST TO EXCEL

| PROJECT NAME | STATUS | PROJECT TYPE | ADDRESS | CITY |
|---|---|---|---|---|

2:37 PM 6/1/2018

GeoTracker

Secure | https://geotracker.waterboards.ca.gov/map/?CMD=runreport&myaddress=Ashley+Way%2C+Colton%2C+CA

Apps | Read Later | Gmail | Twitter | Atlas for the End of | News | Finance | Health | Fitness | Shopping | Travel | Random | Tiny House | Entertainment | Blogs | SCS | Cooking | Geneology | Albert | Introduction to Sust | Solar

# GEOTRACKER

**Sites and Facilities** - INFO

**Cleanup Sites**
- LUST Cleanup Sites
- Cleanup Program Sites
- Military Cleanup Sites
- DTSC Cleanup Sites

**Permitted Facilities**
- Waste Discharge Requirements (WDR) Sites
- Permitted USTs - INFO
- DTSC Hazardous Waste Sites
- Land Disposal Sites
  - Burn Dump
  - Compost Facility
  - Illegal Disposal Site
  - Other
  - Pre-Title 27 - CAI
  - Title 27 - Land Treatment Unit
  - Title 27 - Mining Unit
  - Title 27 - Municipal Solid Waste Landfill
  - Title 27 - Non-Municipal Solid Waste Landfill
  - Title 27 - Surface Impoundment
  - Title 27 - Waste Pile
  - Unknown
- Irrigated Lands Regulatory Program Sites
- Oil / Gas Sites
  - Other Oil and Gas Projects
  - Produced Water Ponds
  - Underground Injection Control (UIC)
  - Well Stimulation Project - Exclusion
  - Well Stimulation Project - Exclusion Area

Ashley Way, Colton, CA | Map Address

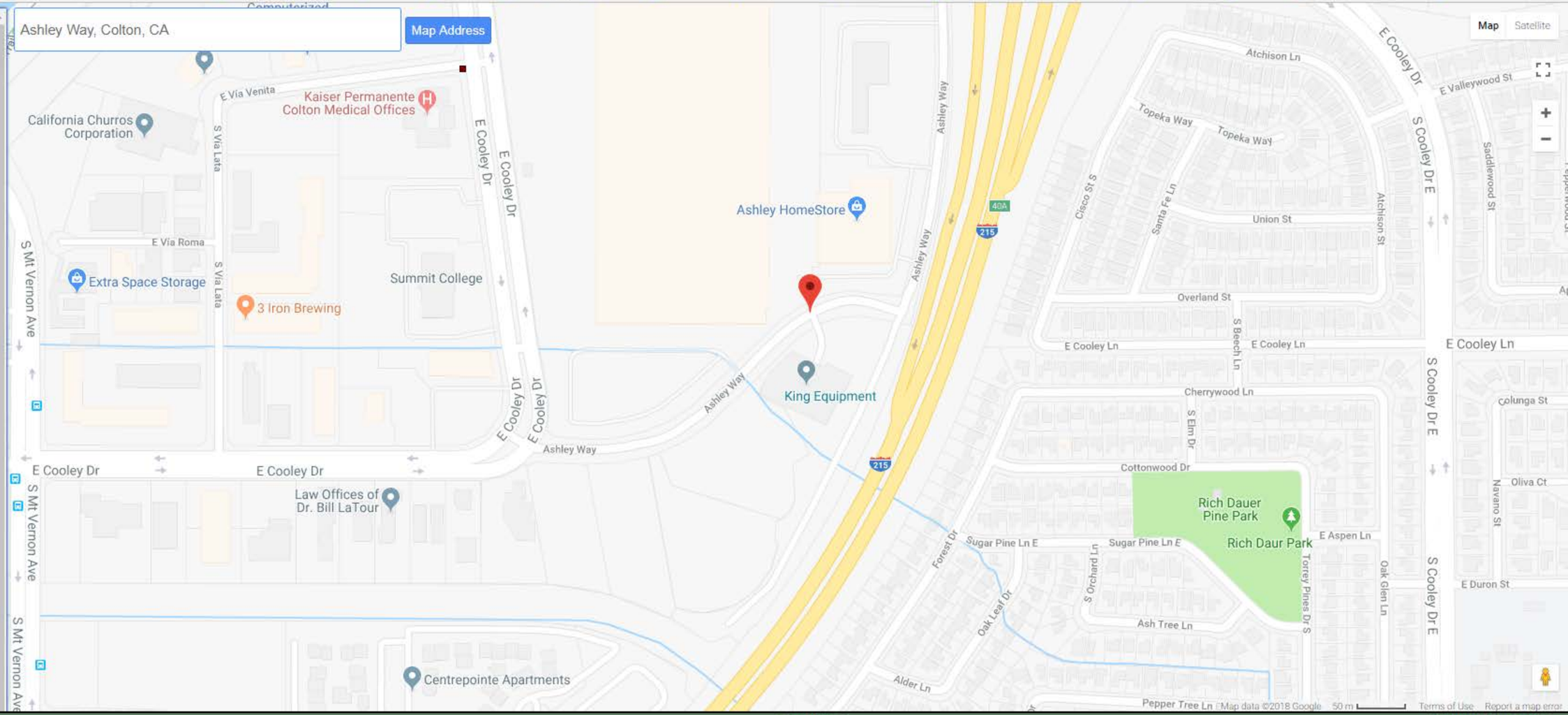


**SITES CURRENTLY VISIBLE ON MAP** — 1 SITES LISTED — EXPORT THIS LIST TO EXCEL

| SITE NAME | GLOBAL ID | FAC ID | STATUS | ADDRESS | CITY |
|---|---|---|---|---|---|
| HONDA RIDER EDUCATION CTR | | FA0003857 | | 1301 VIA VENITA | COLTON |

2:27 PM 6/1/2018

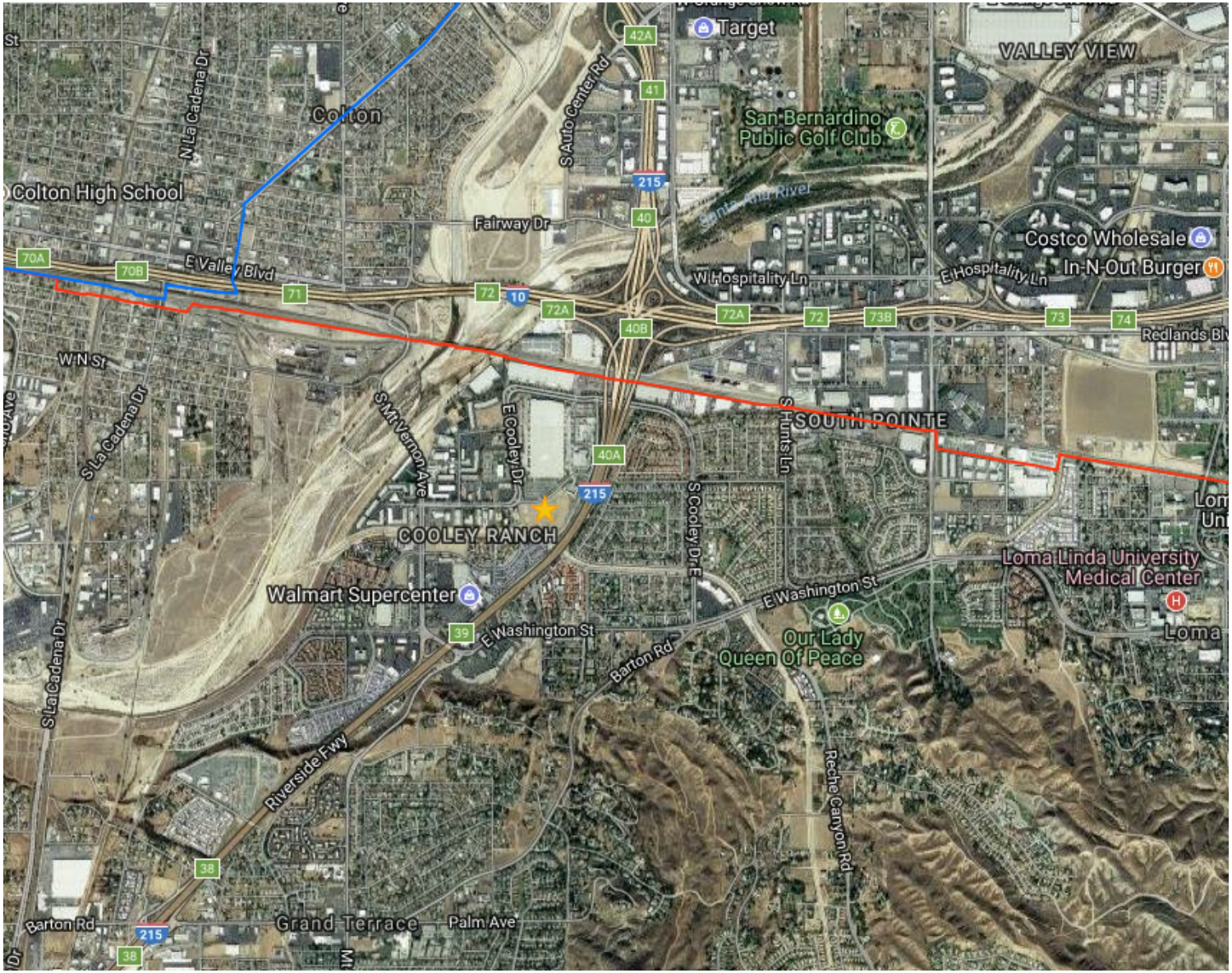


## Legend

- Accidents (Liquid)
- Incidents (Gas)
- Gas Transmission Pipelines
- Hazardous Liquid Pipelines

500 m
1000 ft

Pipelines depicted on this map represent gas transmission and hazardous liquid lines only. Gas gathering and gas distribution systems are not represented.

This map should never be used as a substitute for contacting a one-call center prior to excavation activities. Please call 811 before any digging occurs.

Questions regarding this map or its contents can be directed to npms@dot.gov.

Projection: Geographic

Datum: NAD83

Map produced by the Public Viewer application at www.npms.phmsa.dot.gov

Date Printed: May 23, 2018

811 Know what's below. Call before you dig.

# APPENDIX E

# EDR DATABASE REPORT

**Ashley 10.46-Acre Project**
Ashley Way
Colton, CA 92324

Inquiry Number: 05288976.2r
May 10, 2018

# The EDR Radius Map™ Report with GeoCheck®

6 Armstrong Road, 4th floor
Shelton, CT 06484
Toll Free: 800.352.0050
www.edrnet.com

# TABLE OF CONTENTS


| SECTION | PAGE |
|---|---|
| Executive Summary | ES1 |
| Overview Map | 2 |
| Detail Map | 3 |
| Map Findings Summary | 4 |
| Map Findings | 8 |
| Orphan Summary | 57 |
| Government Records Searched/Data Currency Tracking | GR-1 |

## GEOCHECK ADDENDUM

| | |
|---|---|
| Physical Setting Source Addendum | A-1 |
| Physical Setting Source Summary | A-2 |
| Physical Setting SSURGO Soil Map | A-5 |
| Physical Setting Source Map | A-11 |
| Physical Setting Source Map Findings | A-13 |
| Physical Setting Source Records Searched | PSGR-1 |


***Thank you for your business.***
Please contact EDR at 1-800-352-0050
with any questions or comments.


**Disclaimer - Copyright and Trademark Notice**

This Report contains certain information obtained from a variety of public and other sources reasonably available to Environmental Data Resources, Inc. It cannot be concluded from this Report that coverage information for the target and surrounding properties does not exist from other sources. **NO WARRANTY EXPRESSED OR IMPLIED, IS MADE WHATSOEVER IN CONNECTION WITH THIS REPORT. ENVIRONMENTAL DATA RESOURCES, INC. SPECIFICALLY DISCLAIMS THE MAKING OF ANY SUCH WARRANTIES, INCLUDING WITHOUT LIMITATION, MERCHANTABILITY OR FITNESS FOR A PARTICULAR USE OR PURPOSE. ALL RISK IS ASSUMED BY THE USER. IN NO EVENT SHALL ENVIRONMENTAL DATA RESOURCES, INC. BE LIABLE TO ANYONE, WHETHER ARISING OUT OF ERRORS OR OMISSIONS, NEGLIGENCE, ACCIDENT OR ANY OTHER CAUSE, FOR ANY LOSS OF DAMAGE, INCLUDING, WITHOUT LIMITATION, SPECIAL, INCIDENTAL, CONSEQUENTIAL, OR EXEMPLARY DAMAGES. ANY LIABILITY ON THE PART OF ENVIRONMENTAL DATA RESOURCES, INC. IS STRICTLY LIMITED TO A REFUND OF THE AMOUNT PAID FOR THIS REPORT.** Purchaser accepts this Report "AS IS". Any analyses, estimates, ratings, environmental risk levels or risk codes provided in this Report are provided for illustrative purposes only, and are not intended to provide, nor should they be interpreted as providing any facts regarding, or prediction or forecast of, any environmental risk for any property. Only a Phase I Environmental Site Assessment performed by an environmental professional can provide information regarding the environmental risk for any property. Additionally, the information provided in this Report is not to be construed as legal advice.

Copyright 2018 by Environmental Data Resources, Inc. All rights reserved. Reproduction in any media or format, in whole or in part, of any report or map of Environmental Data Resources, Inc., or its affiliates, is prohibited without prior written permission.

EDR and its logos (including Sanborn and Sanborn Map) are trademarks of Environmental Data Resources, Inc. or its affiliates. All other trademarks used herein are the property of their respective owners.

# EXECUTIVE SUMMARY

A search of available environmental records was conducted by Environmental Data Resources, Inc (EDR). The report was designed to assist parties seeking to meet the search requirements of EPA's Standards and Practices for All Appropriate Inquiries (40 CFR Part 312), the ASTM Standard Practice for Environmental Site Assessments (E 1527-13), the ASTM Standard Practice for Environmental Site Assessments for Forestland or Rural Property (E 2247-16), the ASTM Standard Practice for Limited Environmental Due Diligence: Transaction Screen Process (E 1528-14) or custom requirements developed for the evaluation of environmental risk associated with a parcel of real estate.

**TARGET PROPERTY INFORMATION**

**ADDRESS**

ASHLEY WAY
COLTON, CA 92324

**COORDINATES**

| | |
|---|---|
| Latitude (North): | 34.0541690 - 34˚ 3' 15.00'' |
| Longitude (West): | 117.3010860 - 117˚ 18' 3.90'' |
| Universal Tranverse Mercator: | Zone 11 |
| UTM X (Meters): | 472212.3 |
| UTM Y (Meters): | 3768008.5 |
| Elevation: | 964 ft. above sea level |

**USGS TOPOGRAPHIC MAP ASSOCIATED WITH TARGET PROPERTY**

| | |
|---|---|
| Target Property Map: | 5620416 SAN BERNARDINO SOUTH, CA |
| Version Date: | 2012 |

**AERIAL PHOTOGRAPHY IN THIS REPORT**

| | |
|---|---|
| Portions of Photo from: | 20140603 |
| Source: | USDA |

## MAPPED SITES SUMMARY

Target Property Address:
ASHLEY WAY
COLTON, CA 92324

Click on Map ID to see full detail.

| MAP ID | SITE NAME | ADDRESS | DATABASE ACRONYMS | RELATIVE ELEVATION | DIST (ft. & mi.) DIRECTION |
|---|---|---|---|---|---|
| 1 | DIESEL INJECTION SER | 1690 ASHLEY WAY | FINDS | Higher | 1 ft. |
| A2 | KING EQUIPMENT LLC | 1690 ASHLEY WAY | HAZNET, San Bern. Co. Permit | Higher | 34, 0.006, NNE |
| A3 | DIESEL INJECTION SER | 1690 S ASHLEY WAY | San Bern. Co. Permit | Higher | 34, 0.006, NNE |
| B4 | ASHLEY FURNITURE | 1601 ASHLEY WAY | San Bern. Co. Permit | Higher | 131, 0.025, North |
| B5 | ASHLEY FURNITURE | 1601 DRIVERS WORLD P | RCRA NonGen / NLR, FINDS, ECHO, HAZNET, NPDES,... | Higher | 131, 0.025, North |
| 6 | C H J MATERIALS LABO | 1355 E COOLEY DR | RCRA-SQG, FINDS, ECHO | Lower | 733, 0.139, WNW |
| C7 | PACIFIC WESTERN BANK | 755 ASHLEY WAY | HAZNET, NPDES, San Bern. Co. Permit, CIWQS | Higher | 812, 0.154, NNE |
| C8 | ASHLEY DISTRIBUTION | 755 ASHLEY WAY | RCRA-LQG | Higher | 812, 0.154, NNE |
| 9 | GIANT RV | 1300 E SANTO ANTONIO | San Bern. Co. Permit | Lower | 886, 0.168, SW |
| 10 | BEAVER MEDICAL GROUP | 1300 E COOLEY DR | San Bern. Co. Permit | Lower | 933, 0.177, West |
| D11 | COLTON DENTAL GROUP | 944 E VIA LATA BLVD | San Bern. Co. Permit | Lower | 1030, 0.195, WNW |
| D12 | 1-800-GREAT AD | 898 VIA LATA A | San Bern. Co. Permit | Lower | 1113, 0.211, WNW |
| D13 | AQUA BACKFLOW AND CH | 898 VIA LATA STE D | San Bern. Co. Permit | Lower | 1113, 0.211, WNW |
| D14 | ULTRA PRINTING LLC. | 898 VIA LATA STE J | San Bern. Co. Permit | Lower | 1113, 0.211, WNW |
| 15 | KAISER PERMANENTE ME | 789 S COOLEY DR | San Bern. Co. Permit | Lower | 1184, 0.224, NW |
| 16 | RES ENVIRONMENTAL IN | 865 VIA LATA | San Bern. Co. Permit | Lower | 1287, 0.244, WNW |
| E17 | RIVERSIDE HIGHLAND W | 1450 E WASHINGTON ST | LUST | Lower | 1867, 0.354, South |
| E18 | RIVERSIDE HIGHLAND W | 1450 WASHINGTON ST | LUST, HIST CORTESE, San Bern. Co. Permit | Lower | 1867, 0.354, South |
| F19 | FIVE POINT AUTO SERV | 1221 WASHINGTON ST | LUST | Lower | 2242, 0.425, SSW |
| F20 | ARCO #6144 | 22895 W WASHINGTON S | LUST | Lower | 2265, 0.429, SSW |
| F21 | ARCO #6144 | 1240 WASHINGTON STRE | LUST | Lower | 2268, 0.430, SSW |
| F22 | ARCO #6144 | 1240 WASHINGTON STRE | LUST | Lower | 2268, 0.430, SSW |
| 23 | LAMONK PROPERTY | 1603 STEEL ROAD | ENVIROSTOR, VCP, DEED | Lower | 2375, 0.450, North |
| 24 | COLTON IRON & METAL | 790 E "M" ST | ENVIROSTOR, VCP, DEED, HAZNET | Lower | 3859, 0.731, WNW |
| 25 | PACIFIC RAIL INDUSTR | 785 EAST M STREET | ENVIROSTOR, HAZNET | Lower | 4563, 0.864, WNW |

# EXECUTIVE SUMMARY

## TARGET PROPERTY SEARCH RESULTS

The target property was not listed in any of the databases searched by EDR.

## DATABASES WITH NO MAPPED SITES

No mapped sites were found in EDR's search of available ("reasonably ascertainable ") government records either on the target property or within the search radius around the target property for the following databases:

## STANDARD ENVIRONMENTAL RECORDS

### *Federal NPL site list*

NPL ..... National Priority List
Proposed NPL ..... Proposed National Priority List Sites
NPL LIENS ..... Federal Superfund Liens

### *Federal Delisted NPL site list*

Delisted NPL ..... National Priority List Deletions

### *Federal CERCLIS list*

FEDERAL FACILITY ..... Federal Facility Site Information listing
SEMS ..... Superfund Enterprise Management System

### *Federal CERCLIS NFRAP site list*

SEMS-ARCHIVE ..... Superfund Enterprise Management System Archive

### *Federal RCRA CORRACTS facilities list*

CORRACTS ..... Corrective Action Report

### *Federal RCRA non-CORRACTS TSD facilities list*

RCRA-TSDF ..... RCRA - Treatment, Storage and Disposal

### *Federal RCRA generators list*

RCRA-CESQG ..... RCRA - Conditionally Exempt Small Quantity Generator

### *Federal institutional controls / engineering controls registries*

LUCIS ..... Land Use Control Information System
US ENG CONTROLS ..... Engineering Controls Sites List
US INST CONTROL ..... Sites with Institutional Controls

### *Federal ERNS list*

ERNS ..... Emergency Response Notification System

***State- and tribal - equivalent NPL***

RESPONSE State Response Sites

***State and tribal landfill and/or solid waste disposal site lists***

SWF/LF Solid Waste Information System

***State and tribal leaking storage tank lists***

INDIAN LUST Leaking Underground Storage Tanks on Indian Land
SLIC Statewide SLIC Cases

***State and tribal registered storage tank lists***

FEMA UST Underground Storage Tank Listing
UST Active UST Facilities
AST Aboveground Petroleum Storage Tank Facilities
INDIAN UST Underground Storage Tanks on Indian Land

***State and tribal voluntary cleanup sites***

INDIAN VCP Voluntary Cleanup Priority Listing

***State and tribal Brownfields sites***

BROWNFIELDS Considered Brownfieds Sites Listing

**ADDITIONAL ENVIRONMENTAL RECORDS**

***Local Brownfield lists***

US BROWNFIELDS A Listing of Brownfields Sites

***Local Lists of Landfill / Solid Waste Disposal Sites***

WMUDS/SWAT Waste Management Unit Database
SWRCY Recycler Database
HAULERS Registered Waste Tire Haulers Listing
INDIAN ODI Report on the Status of Open Dumps on Indian Lands
DEBRIS REGION 9 Torres Martinez Reservation Illegal Dump Site Locations
ODI Open Dump Inventory
IHS OPEN DUMPS Open Dumps on Indian Land

***Local Lists of Hazardous waste / Contaminated Sites***

US HIST CDL Delisted National Clandestine Laboratory Register
HIST Cal-Sites Historical Calsites Database
SCH School Property Evaluation Program
CDL Clandestine Drug Labs
Toxic Pits Toxic Pits Cleanup Act Sites
US CDL National Clandestine Laboratory Register

***Local Lists of Registered Storage Tanks***

SWEEPS UST SWEEPS UST Listing

| | |
|---|---|
| HIST UST | Hazardous Substance Storage Container Database |
| CA FID UST | Facility Inventory Database |

***Local Land Records***

| | |
|---|---|
| LIENS | Environmental Liens Listing |
| LIENS 2 | CERCLA Lien Information |

***Records of Emergency Release Reports***

| | |
|---|---|
| HMIRS | Hazardous Materials Information Reporting System |
| CHMIRS | California Hazardous Material Incident Report System |
| LDS | Land Disposal Sites Listing |
| MCS | Military Cleanup Sites Listing |
| SPILLS 90 | SPILLS 90 data from FirstSearch |

***Other Ascertainable Records***

| | |
|---|---|
| FUDS | Formerly Used Defense Sites |
| DOD | Department of Defense Sites |
| SCRD DRYCLEANERS | State Coalition for Remediation of Drycleaners Listing |
| US FIN ASSUR | Financial Assurance Information |
| EPA WATCH LIST | EPA WATCH LIST |
| 2020 COR ACTION | 2020 Corrective Action Program List |
| TSCA | Toxic Substances Control Act |
| TRIS | Toxic Chemical Release Inventory System |
| SSTS | Section 7 Tracking Systems |
| ROD | Records Of Decision |
| RMP | Risk Management Plans |
| RAATS | RCRA Administrative Action Tracking System |
| PRP | Potentially Responsible Parties |
| PADS | PCB Activity Database System |
| ICIS | Integrated Compliance Information System |
| FTTS | FIFRA/ TSCA Tracking System - FIFRA (Federal Insecticide, Fungicide, & Rodenticide Act)/TSCA (Toxic Substances Control Act) |
| MLTS | Material Licensing Tracking System |
| COAL ASH DOE | Steam-Electric Plant Operation Data |
| COAL ASH EPA | Coal Combustion Residues Surface Impoundments List |
| PCB TRANSFORMER | PCB Transformer Registration Database |
| RADINFO | Radiation Information Database |
| HIST FTTS | FIFRA/TSCA Tracking System Administrative Case Listing |
| DOT OPS | Incident and Accident Data |
| CONSENT | Superfund (CERCLA) Consent Decrees |
| INDIAN RESERV | Indian Reservations |
| FUSRAP | Formerly Utilized Sites Remedial Action Program |
| UMTRA | Uranium Mill Tailings Sites |
| LEAD SMELTERS | Lead Smelter Sites |
| US AIRS | Aerometric Information Retrieval System Facility Subsystem |
| US MINES | Mines Master Index File |
| ABANDONED MINES | Abandoned Mines |
| ECHO | Enforcement & Compliance History Information |
| DOCKET HWC | Hazardous Waste Compliance Docket Listing |
| UXO | Unexploded Ordnance Sites |
| FUELS PROGRAM | EPA Fuels Program Registered Listing |
| CA BOND EXP. PLAN | Bond Expenditure Plan |

# EXECUTIVE SUMMARY

| | |
|---|---|
| Cortese | "Cortese" Hazardous Waste & Substances Sites List |
| CUPA Listings | CUPA Resources List |
| DRYCLEANERS | Cleaner Facilities |
| EMI | Emissions Inventory Data |
| ENF | Enforcement Action Listing |
| Financial Assurance | Financial Assurance Information Listing |
| HAZNET | Facility and Manifest Data |
| ICE | ICE |
| HWP | EnviroStor Permitted Facilities Listing |
| HWT | Registered Hazardous Waste Transporter Database |
| MINES | Mines Site Location Listing |
| MWMP | Medical Waste Management Program Listing |
| NPDES | NPDES Permits Listing |
| PEST LIC | Pesticide Regulation Licenses Listing |
| PROC | Certified Processors Database |
| Notify 65 | Proposition 65 Records |
| UIC | UIC Listing |
| WASTEWATER PITS | Oil Wastewater Pits Listing |
| WDS | Waste Discharge System |
| WIP | Well Investigation Program Case List |
| PROJECT | PROJECT (GEOTRACKER) |
| PROD WATER PONDS | PROD WATER PONDS (GEOTRACKER) |
| OTHER OIL GAS | OTHER OIL & GAS (GEOTRACKER) |
| NON-CASE INFO | NON-CASE INFO (GEOTRACKER) |
| MILITARY PRIV SITES | MILITARY PRIV SITES (GEOTRACKER) |
| UIC GEO | UIC GEO (GEOTRACKER) |
| WELL STIM PROJ | Well Stimulation Project (GEOTRACKER) |
| SAMPLING POINT | SAMPLING POINT (GEOTRACKER) |
| CIWQS | California Integrated Water Quality System |

**EDR HIGH RISK HISTORICAL RECORDS**

***EDR Exclusive Records***

| | |
|---|---|
| EDR MGP | EDR Proprietary Manufactured Gas Plants |
| EDR Hist Auto | EDR Exclusive Historical Auto Stations |
| EDR Hist Cleaner | EDR Exclusive Historical Cleaners |

**EDR RECOVERED GOVERNMENT ARCHIVES**

***Exclusive Recovered Govt. Archives***

| | |
|---|---|
| RGA LF | Recovered Government Archive Solid Waste Facilities List |
| RGA LUST | Recovered Government Archive Leaking Underground Storage Tank |

**SURROUNDING SITES: SEARCH RESULTS**

Surrounding sites were identified in the following databases.

Elevations have been determined from the USGS Digital Elevation Model and should be evaluated on a relative (not an absolute) basis. Relative elevation information between sites of close proximity should be field verified. Sites with an elevation equal to or higher than the target property have been differentiated below from sites with an elevation lower than the target property.
Page numbers and map identification numbers refer to the EDR Radius Map report where detailed data on individual sites can be reviewed.

Sites listed in ***bold italics*** are in multiple databases.

Unmappable (orphan) sites are not considered in the foregoing analysis.

# EXECUTIVE SUMMARY

## STANDARD ENVIRONMENTAL RECORDS

### *Federal RCRA generators list*

RCRA-LQG: RCRAInfo is EPA's comprehensive information system, providing access to data supporting the Resource Conservation and Recovery Act (RCRA) of 1976 and the Hazardous and Solid Waste Amendments (HSWA) of 1984. The database includes selective information on sites which generate, transport, store, treat and/or dispose of hazardous waste as defined by the Resource Conservation and Recovery Act (RCRA). Large quantity generators (LQGs) generate over 1,000 kilograms (kg) of hazardous waste, or over 1 kg of acutely hazardous waste per month.

A review of the RCRA-LQG list, as provided by EDR, and dated 12/11/2017 has revealed that there is 1 RCRA-LQG site within approximately 0.25 miles of the target property.

| Equal/Higher Elevation | Address | Direction / Distance | Map ID | Page |
|---|---|---|---|---|
| ASHLEY DISTRIBUTION | 755 ASHLEY WAY | NNE 1/8 - 1/4 (0.154 mi.) | C8 | 25 |

RCRA-SQG: RCRAInfo is EPA's comprehensive information system, providing access to data supporting the Resource Conservation and Recovery Act (RCRA) of 1976 and the Hazardous and Solid Waste Amendments (HSWA) of 1984. The database includes selective information on sites which generate, transport, store, treat and/or dispose of hazardous waste as defined by the Resource Conservation and Recovery Act (RCRA). Small quantity generators (SQGs) generate between 100 kg and 1,000 kg of hazardous waste per month.

A review of the RCRA-SQG list, as provided by EDR, and dated 12/11/2017 has revealed that there is 1 RCRA-SQG site within approximately 0.25 miles of the target property.

| Lower Elevation | Address | Direction / Distance | Map ID | Page |
|---|---|---|---|---|
| ***C H J MATERIALS LABO*** | ***1355 E COOLEY DR*** | ***WNW 1/8 - 1/4 (0.139 mi.)*** | ***6*** | ***19*** |

### *State- and tribal - equivalent CERCLIS*

ENVIROSTOR: The Department of Toxic Substances Control's (DTSC's) Site Mitigation and Brownfields Reuse Program's (SMBRP's) EnviroStor database identifes sites that have known contamination or sites for which there may be reasons to investigate further. The database includes the following site types: Federal Superfund sites (National Priorities List (NPL)); State Response, including Military Facilities and State Superfund; Voluntary Cleanup; and School sites. EnviroStor provides similar information to the information that was available in CalSites, and provides additional site information, including, but not limited to, identification of formerly-contaminated properties that have been released for reuse, properties where environmental deed restrictions have been recorded to prevent inappropriate land uses, and risk characterization information that is used to assess potential impacts to public health and the environment at contaminated sites.

A review of the ENVIROSTOR list, as provided by EDR, and dated 01/30/2018 has revealed that there are 3 ENVIROSTOR sites within approximately 1 mile of the target property.

| Lower Elevation | Address | Direction / Distance | Map ID | Page |
|---|---|---|---|---|
| ***LAMONK PROPERTY***<br>Facility Id: 60000497<br>Status: Active | ***1603 STEEL ROAD*** | ***N 1/4 - 1/2 (0.450 mi.)*** | ***23*** | ***39*** |
| ***COLTON IRON & METAL*** | ***790 E "M" ST*** | ***WNW 1/2 - 1 (0.731 mi.)*** | ***24*** | ***46*** |

Facility Id: 71004102
Status: Active

| | | | | |
|---|---|---|---|---|
| ***PACIFIC RAIL INDUSTR*** | ***785 EAST M STREET*** | ***WNW 1/2 - 1 (0.864 mi.)*** | ***25*** | ***55*** |

Facility Id: 36470001
Status: Refer: 1248 Local Agency

### *State and tribal leaking storage tank lists*

LUST: Leaking Underground Storage Tank (LUST) Sites included in GeoTracker. GeoTracker is the Water Boards data management system for sites that impact, or have the potential to impact, water quality in California, with emphasis on groundwater.

A review of the LUST list, as provided by EDR, has revealed that there are 6 LUST sites within approximately 0.5 miles of the target property.

| Lower Elevation | Address | Direction / Distance | Map ID | Page |
|---|---|---|---|---|
| RIVERSIDE HIGHLAND W | 1450 E WASHINGTON ST | S 1/4 - 1/2 (0.354 mi.) | E17 | 29 |
| Database: LUST, Date of Government Version: 03/12/2018<br>Status: Completed - Case Closed<br>Global Id: T0607100115 | | | | |
| ***RIVERSIDE HIGHLAND W*** | ***1450 WASHINGTON ST*** | ***S 1/4 - 1/2 (0.354 mi.)*** | ***E18*** | ***31*** |
| Database: LUST REG 8, Date of Government Version: 02/14/2005<br>Facility Status: Case Closed<br>Global ID: T0607100115 | | | | |
| FIVE POINT AUTO SERV | 1221 WASHINGTON ST | SSW 1/4 - 1/2 (0.425 mi.) | F19 | 33 |
| Database: LUST, Date of Government Version: 03/12/2018<br>Status: Completed - Case Closed<br>Global Id: T0607100541 | | | | |
| ARCO #6144 | 22895 W WASHINGTON S | SSW 1/4 - 1/2 (0.429 mi.) | F20 | 35 |
| Database: LUST, Date of Government Version: 03/12/2018<br>Status: Completed - Case Closed<br>Global Id: T0607100155 | | | | |
| ARCO #6144 | 1240 WASHINGTON STRE | SSW 1/4 - 1/2 (0.430 mi.) | F21 | 36 |
| Database: LUST, Date of Government Version: 03/12/2018<br>Status: Completed - Case Closed<br>Global Id: T0607116745 | | | | |
| ARCO #6144 | 1240 WASHINGTON STRE | SSW 1/4 - 1/2 (0.430 mi.) | F22 | 38 |
| Database: LUST REG 8, Date of Government Version: 02/14/2005<br>Facility Status: Pollution Characterization<br>Global ID: T0607116745 | | | | |

### *State and tribal voluntary cleanup sites*

VCP: Contains low threat level properties with either confirmed or unconfirmed releases and the project proponents have request that DTSC oversee investigation and/or cleanup activities and have agreed to provide coverage for DTSC's costs.

A review of the VCP list, as provided by EDR, and dated 01/30/2018 has revealed that there is 1 VCP

site within approximately 0.5 miles of the target property.

| Lower Elevation | Address | Direction / Distance | Map ID | Page |
|---|---|---|---|---|
| ***LAMONK PROPERTY*** | ***1603 STEEL ROAD*** | ***N 1/4 - 1/2 (0.450 mi.)*** | ***23*** | ***39*** |
| Status: Active | | | | |
| Facility Id: 60000497 | | | | |

**ADDITIONAL ENVIRONMENTAL RECORDS**

***Local Land Records***

DEED: The use of recorded land use restrictions is one of the methods the DTSC uses to protect the public from unsafe exposures to hazardous substances and wastes .

A review of the DEED list, as provided by EDR, and dated 02/08/2018 has revealed that there is 1 DEED site within approximately 0.5 miles of the target property.

| Lower Elevation | Address | Direction / Distance | Map ID | Page |
|---|---|---|---|---|
| ***LAMONK PROPERTY*** | ***1603 STEEL ROAD*** | ***N 1/4 - 1/2 (0.450 mi.)*** | ***23*** | ***39*** |
| Status: ACTIVE | | | | |
| Envirostor ID: 60000497 | | | | |

***Other Ascertainable Records***

RCRA NonGen / NLR: RCRAInfo is EPA's comprehensive information system, providing access to data supporting the Resource Conservation and Recovery Act (RCRA) of 1976 and the Hazardous and Solid Waste Amendments (HSWA) of 1984. The database includes selective information on sites which generate, transport, store, treat and/or dispose of hazardous waste as defined by the Resource Conservation and Recovery Act (RCRA). Non-Generators do not presently generate hazardous waste.

A review of the RCRA NonGen / NLR list, as provided by EDR, and dated 12/11/2017 has revealed that there is 1 RCRA NonGen / NLR site within approximately 0.25 miles of the target property.

| Equal/Higher Elevation | Address | Direction / Distance | Map ID | Page |
|---|---|---|---|---|
| ***ASHLEY FURNITURE*** | ***1601 DRIVERS WORLD P*** | ***N 0 - 1/8 (0.025 mi.)*** | ***B5*** | ***11*** |

FINDS: The Facility Index System contains both facility information and "pointers" to other sources of information that contain more detail. These include: RCRIS; Permit Compliance System (PCS); Aerometric Information Retrieval System (AIRS); FATES (FIFRA [Federal Insecticide Fungicide Rodenticide Act] and TSCA Enforcement System, FTTS [FIFRA/TSCA Tracking System]; CERCLIS; DOCKET (Enforcement Docket used to manage and track information on civil judicial enforcement cases for all environmental statutes); Federal Underground Injection Control (FURS); Federal Reporting Data System (FRDS); Surface Impoundments (SIA); TSCA Chemicals in Commerce Information System (CICS); PADS; RCRA-J (medical waste transporters/disposers); TRIS; and TSCA. The source of this database is the U.S. EPA/NTIS.

A review of the FINDS list, as provided by EDR, and dated 02/21/2018 has revealed that there is 1

# EXECUTIVE SUMMARY

FINDS site within approximately 0.001 miles of the target property.

| Equal/Higher Elevation | Address | Direction / Distance | Map ID | Page |
|---|---|---|---|---|
| DIESEL INJECTION SER | 1690 ASHLEY WAY | 0 - 1/8 (0.000 mi.) | 1 | 8 |

HIST CORTESE: The sites for the list are designated by the State Water Resource Control Board [LUST], the Integrated Waste Board [SWF/LS], and the Department of Toxic Substances Control [CALSITES]. This listing is no longer updated by the state agency.

A review of the HIST CORTESE list, as provided by EDR, and dated 04/01/2001 has revealed that there is 1 HIST CORTESE site within approximately 0.5 miles of the target property.

| Lower Elevation | Address | Direction / Distance | Map ID | Page |
|---|---|---|---|---|
| ***RIVERSIDE HIGHLAND W***<br>Reg Id: 083601051T | ***1450 WASHINGTON ST*** | ***S 1/4 - 1/2 (0.354 mi.)*** | ***E18*** | ***31*** |

San Bern. Co. Permit: San Bernardino County Fire Department Hazardous Materials Division.

A review of the San Bern. Co. Permit list, as provided by EDR, and dated 11/30/2017 has revealed that there are 12 San Bern. Co. Permit sites within approximately 0.25 miles of the target property.

| Equal/Higher Elevation | Address | Direction / Distance | Map ID | Page |
|---|---|---|---|---|
| ***KING EQUIPMENT LLC***<br>Facility Status: ACTIVE<br>Facility Status: INACTIVE<br>Facility Id: FA0017214<br>Facility Id: FA0009264 | ***1690 ASHLEY WAY*** | ***NNE 0 - 1/8 (0.006 mi.)*** | ***A2*** | ***8*** |
| DIESEL INJECTION SER<br>Facility Status: INACTIVE<br>Facility Id: FA0014778 | 1690 S ASHLEY WAY | NNE 0 - 1/8 (0.006 mi.) | A3 | 9 |
| ASHLEY FURNITURE<br>Facility Status: ACTIVE<br>Facility Status: INACTIVE<br>Facility Id: FA0013418 | 1601 ASHLEY WAY | N 0 - 1/8 (0.025 mi.) | B4 | 10 |
| ***PACIFIC WESTERN BANK***<br>Facility Status: ACTIVE<br>Facility Id: FA0014631 | ***755 ASHLEY WAY*** | ***NNE 1/8 - 1/4 (0.154 mi.)*** | ***C7*** | ***20*** |

| Lower Elevation | Address | Direction / Distance | Map ID | Page |
|---|---|---|---|---|
| GIANT RV<br>Facility Status: ACTIVE<br>Facility Id: FA0003468 | 1300 E SANTO ANTONIO | SW 1/8 - 1/4 (0.168 mi.) | 9 | 27 |
| BEAVER MEDICAL GROUP<br>Facility Status: INACTIVE<br>Facility Id: FA0001400 | 1300 E COOLEY DR | W 1/8 - 1/4 (0.177 mi.) | 10 | 27 |
| COLTON DENTAL GROUP<br>Facility Status: INACTIVE<br>Facility Id: FA0015097 | 944 E VIA LATA BLVD | WNW 1/8 - 1/4 (0.195 mi.) | D11 | 27 |
| 1-800-GREAT AD | 898 VIA LATA A | WNW 1/8 - 1/4 (0.211 mi.) | D12 | 28 |

| | | | | |
|---|---|---|---|---|
| Facility Status: INACTIVE<br>Facility Id: FA0007519 | | | | |
| AQUA BACKFLOW AND CH<br>Facility Status: INACTIVE<br>Facility Id: FA0010356 | 898 VIA LATA STE D | WNW 1/8 - 1/4 (0.211 mi.) | D13 | 28 |
| ULTRA PRINTING LLC.<br>Facility Status: INACTIVE<br>Facility Id: FA0006877 | 898 VIA LATA STE J | WNW 1/8 - 1/4 (0.211 mi.) | D14 | 28 |
| KAISER PERMANENTE ME<br>Facility Status: INACTIVE<br>Facility Id: FA0004213 | 789 S COOLEY DR | NW 1/8 - 1/4 (0.224 mi.) | 15 | 29 |
| RES ENVIRONMENTAL IN<br>Facility Status: ACTIVE<br>Facility Id: FA0010404 | 865 VIA LATA | WNW 1/8 - 1/4 (0.244 mi.) | 16 | 29 |

# EXECUTIVE SUMMARY

Due to poor or inadequate address information, the following sites were not mapped. Count: 3 records.

| Site Name | Database(s) |
|---|---|
| FIVE POINT AUTO SERVICE | LUST, HIST CORTESE |
| ARCO #6144 | LUST, SWEEPS UST, HIST CORTESE |
| S P EAST COLTON YARD | LUST |

# OVERVIEW MAP - 05288976.2R

Target Property

Sites at elevations higher than or equal to the target property

Sites at elevations lower than the target property

Manufactured Gas Plants

National Priority List Sites

Dept. Defense Sites

0 1/4 1/2 1 Miles

Indian Reservations BIA

Power transmission lines

100-year flood zone

500-year flood zone

National Wetland Inventory

State Wetlands

Upgradient Area

Areas of Concern

This report includes Interactive Map Layers to display and/or hide map information. The legend includes only those icons for the default map view.

| | |
|---|---|
| SITE NAME: Ashley 10.46-Acre Project | CLIENT: SCS Engineers |
| ADDRESS: Ashley Way<br>Colton CA 92324 | CONTACT: Kim Braun<br>INQUIRY #: 05288976.2r |
| LAT/LONG: 34.054169 / 117.301086 | DATE: May 10, 2018 1:44 pm |

Copyright © 2018 EDR, Inc. © 2015 TomTom Rel. 2015.

# DETAIL MAP - 05288976.2R

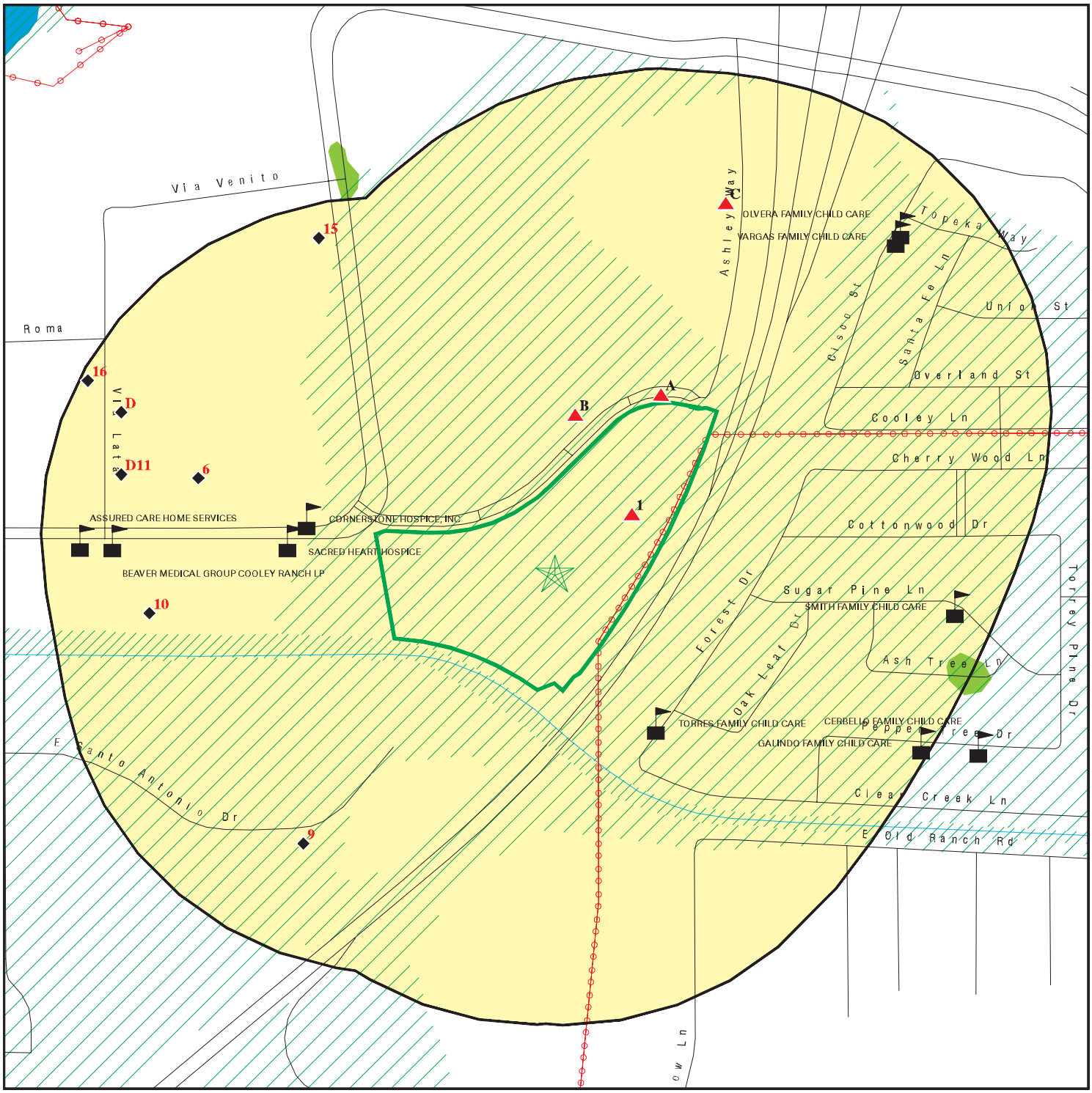


Target Property

Sites at elevations higher than or equal to the target property

Sites at elevations lower than the target property

Manufactured Gas Plants

Sensitive Receptors

National Priority List Sites

Dept. Defense Sites

0 1/16 1/8 1/4 Miles

Indian Reservations BIA

Power transmission lines

100-year flood zone

500-year flood zone

National Wetland Inventory

State Wetlands

Areas of Concern

This report includes Interactive Map Layers to display and/or hide map information. The legend includes only those icons for the default map view.

| | |
|---|---|
| SITE NAME: Ashley 10.46-Acre Project | CLIENT: SCS Engineers |
| ADDRESS: Ashley Way<br>Colton CA 92324 | CONTACT: Kim Braun<br>INQUIRY #: 05288976.2r |
| LAT/LONG: 34.054169 / 117.301086 | DATE: May 10, 2018 1:50 pm |

Copyright © 2018 EDR, Inc. © 2015 TomTom Rel. 2015.

# MAP FINDINGS SUMMARY

| Database | Search Distance (Miles) | Target Property | < 1/8 | 1/8 - 1/4 | 1/4 - 1/2 | 1/2 - 1 | > 1 | Total Plotted |
|---|---|---|---|---|---|---|---|---|
| **STANDARD ENVIRONMENTAL RECORDS** | | | | | | | | |
| ***Federal NPL site list*** | | | | | | | | |
| NPL | 1.000 | | 0 | 0 | 0 | 0 | NR | 0 |
| Proposed NPL | 1.000 | | 0 | 0 | 0 | 0 | NR | 0 |
| NPL LIENS | 0.001 | | 0 | NR | NR | NR | NR | 0 |
| ***Federal Delisted NPL site list*** | | | | | | | | |
| Delisted NPL | 1.000 | | 0 | 0 | 0 | 0 | NR | 0 |
| ***Federal CERCLIS list*** | | | | | | | | |
| FEDERAL FACILITY | 0.500 | | 0 | 0 | 0 | NR | NR | 0 |
| SEMS | 0.500 | | 0 | 0 | 0 | NR | NR | 0 |
| ***Federal CERCLIS NFRAP site list*** | | | | | | | | |
| SEMS-ARCHIVE | 0.500 | | 0 | 0 | 0 | NR | NR | 0 |
| ***Federal RCRA CORRACTS facilities list*** | | | | | | | | |
| CORRACTS | 1.000 | | 0 | 0 | 0 | 0 | NR | 0 |
| ***Federal RCRA non-CORRACTS TSD facilities list*** | | | | | | | | |
| RCRA-TSDF | 0.500 | | 0 | 0 | 0 | NR | NR | 0 |
| ***Federal RCRA generators list*** | | | | | | | | |
| RCRA-LQG | 0.250 | | 0 | 1 | NR | NR | NR | 1 |
| RCRA-SQG | 0.250 | | 0 | 1 | NR | NR | NR | 1 |
| RCRA-CESQG | 0.250 | | 0 | 0 | NR | NR | NR | 0 |
| ***Federal institutional controls / engineering controls registries*** | | | | | | | | |
| LUCIS | 0.500 | | 0 | 0 | 0 | NR | NR | 0 |
| US ENG CONTROLS | 0.500 | | 0 | 0 | 0 | NR | NR | 0 |
| US INST CONTROL | 0.500 | | 0 | 0 | 0 | NR | NR | 0 |
| ***Federal ERNS list*** | | | | | | | | |
| ERNS | 0.001 | | 0 | NR | NR | NR | NR | 0 |
| ***State- and tribal - equivalent NPL*** | | | | | | | | |
| RESPONSE | 1.000 | | 0 | 0 | 0 | 0 | NR | 0 |
| ***State- and tribal - equivalent CERCLIS*** | | | | | | | | |
| ENVIROSTOR | 1.000 | | 0 | 0 | 1 | 2 | NR | 3 |
| ***State and tribal landfill and/or solid waste disposal site lists*** | | | | | | | | |
| SWF/LF | 0.500 | | 0 | 0 | 0 | NR | NR | 0 |
| ***State and tribal leaking storage tank lists*** | | | | | | | | |
| LUST | 0.500 | | 0 | 0 | 6 | NR | NR | 6 |

# MAP FINDINGS SUMMARY

| Database | Search Distance (Miles) | Target Property | < 1/8 | 1/8 - 1/4 | 1/4 - 1/2 | 1/2 - 1 | > 1 | Total Plotted |
|---|---|---|---|---|---|---|---|---|
| INDIAN LUST | 0.500 | | 0 | 0 | 0 | NR | NR | 0 |
| SLIC | 0.500 | | 0 | 0 | 0 | NR | NR | 0 |
| ***State and tribal registered storage tank lists*** | | | | | | | | |
| FEMA UST | 0.250 | | 0 | 0 | NR | NR | NR | 0 |
| UST | 0.250 | | 0 | 0 | NR | NR | NR | 0 |
| AST | 0.250 | | 0 | 0 | NR | NR | NR | 0 |
| INDIAN UST | 0.250 | | 0 | 0 | NR | NR | NR | 0 |
| ***State and tribal voluntary cleanup sites*** | | | | | | | | |
| INDIAN VCP | 0.500 | | 0 | 0 | 0 | NR | NR | 0 |
| VCP | 0.500 | | 0 | 0 | 1 | NR | NR | 1 |
| ***State and tribal Brownfields sites*** | | | | | | | | |
| BROWNFIELDS | 0.500 | | 0 | 0 | 0 | NR | NR | 0 |
| **ADDITIONAL ENVIRONMENTAL RECORDS** | | | | | | | | |
| ***Local Brownfield lists*** | | | | | | | | |
| US BROWNFIELDS | 0.500 | | 0 | 0 | 0 | NR | NR | 0 |
| ***Local Lists of Landfill / Solid Waste Disposal Sites*** | | | | | | | | |
| WMUDS/SWAT | 0.500 | | 0 | 0 | 0 | NR | NR | 0 |
| SWRCY | 0.500 | | 0 | 0 | 0 | NR | NR | 0 |
| HAULERS | 0.001 | | 0 | NR | NR | NR | NR | 0 |
| INDIAN ODI | 0.500 | | 0 | 0 | 0 | NR | NR | 0 |
| DEBRIS REGION 9 | 0.500 | | 0 | 0 | 0 | NR | NR | 0 |
| ODI | 0.500 | | 0 | 0 | 0 | NR | NR | 0 |
| IHS OPEN DUMPS | 0.500 | | 0 | 0 | 0 | NR | NR | 0 |
| ***Local Lists of Hazardous waste / Contaminated Sites*** | | | | | | | | |
| US HIST CDL | 0.001 | | 0 | NR | NR | NR | NR | 0 |
| HIST Cal-Sites | 1.000 | | 0 | 0 | 0 | 0 | NR | 0 |
| SCH | 0.250 | | 0 | 0 | NR | NR | NR | 0 |
| CDL | 0.001 | | 0 | NR | NR | NR | NR | 0 |
| Toxic Pits | 1.000 | | 0 | 0 | 0 | 0 | NR | 0 |
| US CDL | 0.001 | | 0 | NR | NR | NR | NR | 0 |
| ***Local Lists of Registered Storage Tanks*** | | | | | | | | |
| SWEEPS UST | 0.250 | | 0 | 0 | NR | NR | NR | 0 |
| HIST UST | 0.250 | | 0 | 0 | NR | NR | NR | 0 |
| CA FID UST | 0.250 | | 0 | 0 | NR | NR | NR | 0 |
| ***Local Land Records*** | | | | | | | | |
| LIENS | 0.001 | | 0 | NR | NR | NR | NR | 0 |
| LIENS 2 | 0.001 | | 0 | NR | NR | NR | NR | 0 |
| DEED | 0.500 | | 0 | 0 | 1 | NR | NR | 1 |
| ***Records of Emergency Release Reports*** | | | | | | | | |
| HMIRS | 0.001 | | 0 | NR | NR | NR | NR | 0 |

# MAP FINDINGS SUMMARY

| Database | Search Distance (Miles) | Target Property | < 1/8 | 1/8 - 1/4 | 1/4 - 1/2 | 1/2 - 1 | > 1 | Total Plotted |
|---|---|---|---|---|---|---|---|---|
| CHMIRS | 0.001 | | 0 | NR | NR | NR | NR | 0 |
| LDS | 0.001 | | 0 | NR | NR | NR | NR | 0 |
| MCS | 0.001 | | 0 | NR | NR | NR | NR | 0 |
| SPILLS 90 | 0.001 | | 0 | NR | NR | NR | NR | 0 |
| ***Other Ascertainable Records*** | | | | | | | | |
| RCRA NonGen / NLR | 0.250 | | 1 | 0 | NR | NR | NR | 1 |
| FUDS | 1.000 | | 0 | 0 | 0 | 0 | NR | 0 |
| DOD | 1.000 | | 0 | 0 | 0 | 0 | NR | 0 |
| SCRD DRYCLEANERS | 0.500 | | 0 | 0 | 0 | NR | NR | 0 |
| US FIN ASSUR | 0.001 | | 0 | NR | NR | NR | NR | 0 |
| EPA WATCH LIST | 0.001 | | 0 | NR | NR | NR | NR | 0 |
| 2020 COR ACTION | 0.250 | | 0 | 0 | NR | NR | NR | 0 |
| TSCA | 0.001 | | 0 | NR | NR | NR | NR | 0 |
| TRIS | 0.001 | | 0 | NR | NR | NR | NR | 0 |
| SSTS | 0.001 | | 0 | NR | NR | NR | NR | 0 |
| ROD | 1.000 | | 0 | 0 | 0 | 0 | NR | 0 |
| RMP | 0.001 | | 0 | NR | NR | NR | NR | 0 |
| RAATS | 0.001 | | 0 | NR | NR | NR | NR | 0 |
| PRP | 0.001 | | 0 | NR | NR | NR | NR | 0 |
| PADS | 0.001 | | 0 | NR | NR | NR | NR | 0 |
| ICIS | 0.001 | | 0 | NR | NR | NR | NR | 0 |
| FTTS | 0.001 | | 0 | NR | NR | NR | NR | 0 |
| MLTS | 0.001 | | 0 | NR | NR | NR | NR | 0 |
| COAL ASH DOE | 0.001 | | 0 | NR | NR | NR | NR | 0 |
| COAL ASH EPA | 0.500 | | 0 | 0 | 0 | NR | NR | 0 |
| PCB TRANSFORMER | 0.001 | | 0 | NR | NR | NR | NR | 0 |
| RADINFO | 0.001 | | 0 | NR | NR | NR | NR | 0 |
| HIST FTTS | 0.001 | | 0 | NR | NR | NR | NR | 0 |
| DOT OPS | 0.001 | | 0 | NR | NR | NR | NR | 0 |
| CONSENT | 1.000 | | 0 | 0 | 0 | 0 | NR | 0 |
| INDIAN RESERV | 0.001 | | 0 | NR | NR | NR | NR | 0 |
| FUSRAP | 1.000 | | 0 | 0 | 0 | 0 | NR | 0 |
| UMTRA | 0.500 | | 0 | 0 | 0 | NR | NR | 0 |
| LEAD SMELTERS | 0.001 | | 0 | NR | NR | NR | NR | 0 |
| US AIRS | 0.001 | | 0 | NR | NR | NR | NR | 0 |
| US MINES | 0.250 | | 0 | 0 | NR | NR | NR | 0 |
| ABANDONED MINES | 0.001 | | 0 | NR | NR | NR | NR | 0 |
| FINDS | 0.001 | | 1 | NR | NR | NR | NR | 1 |
| ECHO | 0.001 | | 0 | NR | NR | NR | NR | 0 |
| DOCKET HWC | 0.001 | | 0 | NR | NR | NR | NR | 0 |
| UXO | 1.000 | | 0 | 0 | 0 | 0 | NR | 0 |
| FUELS PROGRAM | 0.250 | | 0 | 0 | NR | NR | NR | 0 |
| CA BOND EXP. PLAN | 1.000 | | 0 | 0 | 0 | 0 | NR | 0 |
| Cortese | 0.500 | | 0 | 0 | 0 | NR | NR | 0 |
| CUPA Listings | 0.250 | | 0 | 0 | NR | NR | NR | 0 |
| DRYCLEANERS | 0.250 | | 0 | 0 | NR | NR | NR | 0 |
| EMI | 0.001 | | 0 | NR | NR | NR | NR | 0 |
| ENF | 0.001 | | 0 | NR | NR | NR | NR | 0 |
| Financial Assurance | 0.001 | | 0 | NR | NR | NR | NR | 0 |
| HAZNET | 0.001 | | 0 | NR | NR | NR | NR | 0 |

# MAP FINDINGS SUMMARY

| Database | Search Distance (Miles) | Target Property | < 1/8 | 1/8 - 1/4 | 1/4 - 1/2 | 1/2 - 1 | > 1 | Total Plotted |
|---|---|---|---|---|---|---|---|---|
| ICE | 0.001 | | 0 | NR | NR | NR | NR | 0 |
| HIST CORTESE | 0.500 | | 0 | 0 | 1 | NR | NR | 1 |
| HWP | 1.000 | | 0 | 0 | 0 | 0 | NR | 0 |
| HWT | 0.250 | | 0 | 0 | NR | NR | NR | 0 |
| MINES | 0.001 | | 0 | NR | NR | NR | NR | 0 |
| MWMP | 0.250 | | 0 | 0 | NR | NR | NR | 0 |
| NPDES | 0.001 | | 0 | NR | NR | NR | NR | 0 |
| San Bern. Co. Permit | 0.250 | | 3 | 9 | NR | NR | NR | 12 |
| PEST LIC | 0.001 | | 0 | NR | NR | NR | NR | 0 |
| PROC | 0.500 | | 0 | 0 | 0 | NR | NR | 0 |
| Notify 65 | 1.000 | | 0 | 0 | 0 | 0 | NR | 0 |
| UIC | 0.001 | | 0 | NR | NR | NR | NR | 0 |
| WASTEWATER PITS | 0.500 | | 0 | 0 | 0 | NR | NR | 0 |
| WDS | 0.001 | | 0 | NR | NR | NR | NR | 0 |
| WIP | 0.250 | | 0 | 0 | NR | NR | NR | 0 |
| PROJECT | TP | | NR | NR | NR | NR | NR | 0 |
| PROD WATER PONDS | TP | | NR | NR | NR | NR | NR | 0 |
| OTHER OIL GAS | TP | | NR | NR | NR | NR | NR | 0 |
| NON-CASE INFO | TP | | NR | NR | NR | NR | NR | 0 |
| MILITARY PRIV SITES | TP | | NR | NR | NR | NR | NR | 0 |
| UIC GEO | TP | | NR | NR | NR | NR | NR | 0 |
| WELL STIM PROJ | TP | | NR | NR | NR | NR | NR | 0 |
| SAMPLING POINT | TP | | NR | NR | NR | NR | NR | 0 |
| CIWQS | TP | | NR | NR | NR | NR | NR | 0 |
| **EDR HIGH RISK HISTORICAL RECORDS** | | | | | | | | |
| ***EDR Exclusive Records*** | | | | | | | | |
| EDR MGP | 1.000 | | 0 | 0 | 0 | 0 | NR | 0 |
| EDR Hist Auto | 0.125 | | 0 | NR | NR | NR | NR | 0 |
| EDR Hist Cleaner | 0.125 | | 0 | NR | NR | NR | NR | 0 |
| **EDR RECOVERED GOVERNMENT ARCHIVES** | | | | | | | | |
| ***Exclusive Recovered Govt. Archives*** | | | | | | | | |
| RGA LF | 0.001 | | 0 | NR | NR | NR | NR | 0 |
| RGA LUST | 0.001 | | 0 | NR | NR | NR | NR | 0 |
| - Totals -- | | 0 | 5 | 11 | 10 | 2 | 0 | 28 |

NOTES:

TP = Target Property

NR = Not Requested at this Search Distance

Sites may be listed in more than one database

**1** **DIESEL INJECTION SERVICE** **FINDS** **1023219176**
**1690 ASHLEY WAY** **N/A**
**< 1/8** **COLTON, CA 92324**
**1 ft.**

FINDS:

**Relative:**
**Higher**

Registry ID: 110065052579

**Actual:**
**970 ft.**

Environmental Interest/Information System
STATE MASTER

Click this hyperlink while viewing on your computer to access additional FINDS: detail in the EDR Site Report.

---

**A2** **KING EQUIPMENT LLC** **HAZNET** **S106803286**
**NNE** **1690 ASHLEY WAY** **San Bern. Co. Permit** **N/A**
**< 1/8** **COLTON, CA 92324**
**0.006 mi.**
**34 ft.** **Site 1 of 2 in cluster A**

**Relative:**
**Higher**

HAZNET:

**Actual:**
**970 ft.**

envid: S106803286
Year: 2016
GEPAID: CAL000419074
Contact: MICHAEL BURNS
Telephone: 9099170267
Mailing Name: Not reported
Mailing Address: 1690 ASHLEY WAY
Mailing City,St,Zip: COLTON, CA 92324
Gen County: San Bernardino
TSD EPA ID: CAT080013352
TSD County: Los Angeles
Waste Category: Unspecified organic liquid mixture
Disposal Method: Other Recovery Of Reclamation For Reuse Including Acid Regeneration, Organics Recovery Ect
Tons: 0.1224
Cat Decode: Unspecified organic liquid mixture
Method Decode: Other Recovery Of Reclamation For Reuse Including Acid Regeneration, Organics Recovery Ect
Facility County: San Bernardino

envid: S106803286
Year: 2016
GEPAID: CAL000419074
Contact: MICHAEL BURNS
Telephone: 9099170267
Mailing Name: Not reported
Mailing Address: 1690 ASHLEY WAY
Mailing City,St,Zip: COLTON, CA 92324
Gen County: San Bernardino
TSD EPA ID: AZR000515924
TSD County: 99
Waste Category: Other organic solids
Disposal Method: Storage, Bulking, And/Or Transfer Off Site--No Treatment/Reovery (H010-H129) Or (H131-H135)
Tons: 1.135
Cat Decode: Other organic solids
Method Decode: Storage, Bulking, And/Or Transfer Off Site--No Treatment/Reovery

**KING EQUIPMENT LLC (Continued)** **S106803286**

(H010-H129) Or (H131-H135)
Facility County: San Bernardino

San Bern. Co. Permit:
Region: SAN BERNARDINO
Facility ID: FA0017214
Owner: King Equipment LLC
Permit Number: PT0036651
Permit Category: HAZARDOUS MATERIALS 4-10 CHEMICALS
Facility Status: ACTIVE
Expiration Date: 01/31/2018

Region: SAN BERNARDINO
Facility ID: FA0017214
Owner: King Equipment LLC
Permit Number: PT0036653
Permit Category: APSA 1,320-10,000 GAL FAC CAPACITY
Facility Status: ACTIVE
Expiration Date: 01/31/2018

Region: SAN BERNARDINO
Facility ID: FA0017214
Owner: King Equipment LLC
Permit Number: PT0036652
Permit Category: SMALL QUANTITY GENERATOR
Facility Status: ACTIVE
Expiration Date: 01/31/2018

Region: SAN BERNARDINO
Facility ID: FA0009264
Owner: COLTON AUTOMOTIVE, INC
Permit Number: PT0016205
Permit Category: HAZMAT HANDLER 0-10 EMPLOYEES
Facility Status: INACTIVE
Expiration Date: 02/28/2011

Region: SAN BERNARDINO
Facility ID: FA0009264
Owner: COLTON AUTOMOTIVE, INC
Permit Number: PT0016206
Permit Category: SPECIAL GENERATOR
Facility Status: INACTIVE
Expiration Date: 02/28/2011

---

**A3** **DIESEL INJECTION SERVICE** **San Bern. Co. Permit** **S112274081**
**NNE** **1690 S ASHLEY WAY** **N/A**
**< 1/8** **COLTON, CA 92324**
**0.006 mi.**
**34 ft.** **Site 2 of 2 in cluster A**

**Relative:**
**Higher**

**Actual:**
**970 ft.**

San Bern. Co. Permit:
Region: SAN BERNARDINO
Facility ID: FA0014778
Owner: OSTOICH DIESEL SERVICE INC
Permit Number: PT0025761
Permit Category: HAZARDOUS MATERIALS 4-10 CHEMICALS
Facility Status: INACTIVE

**DIESEL INJECTION SERVICE (Continued)** **S112274081**

Expiration Date: 11/30/2017

Region: SAN BERNARDINO
Facility ID: FA0014778
Owner: OSTOICH DIESEL SERVICE INC
Permit Number: PT0025762
Permit Category: SMALL QUANTITY GENERATOR
Facility Status: INACTIVE
Expiration Date: 11/30/2017

---

**B4** **ASHLEY FURNITURE** **San Bern. Co. Permit** **S110496926**
**North** **1601 ASHLEY WAY** **N/A**
**< 1/8** **COLTON, CA 92324**
**0.025 mi.**
**131 ft.** **Site 1 of 2 in cluster B**

**Relative:**
**Higher**

**Actual:**
**965 ft.**

San Bern. Co. Permit:

Region: SAN BERNARDINO
Facility ID: FA0013418
Owner: Ashley Furniture Industries Inc.
Permit Number: PT0023620
Permit Category: SMALL QUANTITY GENERATOR
Facility Status: ACTIVE
Expiration Date: 09/30/2018

Region: SAN BERNARDINO
Facility ID: FA0013418
Owner: Ashley Furniture Industries Inc.
Permit Number: PT0023621
Permit Category: HAZARDOUS MATERIALS 11-30 CHEMICALS
Facility Status: ACTIVE
Expiration Date: 09/30/2018

Region: SAN BERNARDINO
Facility ID: FA0013418
Owner: Ashley Furniture Industries Inc.
Permit Number: PT0036565
Permit Category: RCRA LQG GENERAL ACTIVITY(NB)
Facility Status: INACTIVE
Expiration Date: 09/30/2017

Region: SAN BERNARDINO
Facility ID: FA0013418
Owner: Ashley Furniture Industries Inc.
Permit Number: PT0023622
Permit Category: EPCRA FACILITY
Facility Status: INACTIVE
Expiration Date: 09/30/2013

**B5 North < 1/8 0.025 mi. 131 ft.** | **ASHLEY FURNITURE**
**1601 DRIVERS WORLD PKWY**
**COLTON, CA 92324**

**Site 2 of 2 in cluster B**

**Relative: Higher**

**Actual: 965 ft.**

**RCRA NonGen / NLR**
**FINDS**
**ECHO**
**HAZNET**
**NPDES**
**CIWQS**

**1004678394**
**CAR000108514**

RCRA NonGen / NLR:

| | |
|---|---|
| Date form received by agency: | 10/31/2017 |
| Facility name: | ASHLEY FURNITURE - 1601 COLTON |
| Facility address: | 1601 ASHLEY WAY<br>COLTON, CA 92324 |
| EPA ID: | CAR000108514 |
| Mailing address: | ASHLEY WAY<br>COLTON, CA 92324 |
| Contact: | MICHAEL ROTA |
| Contact address: | ASHLEY WAY<br>COLTON, CA 92324 |
| Contact country: | US |
| Contact telephone: | 608-863-5473 |
| Contact email: | MROTA@ASHLEYFURNITURE.COM |
| EPA Region: | 09 |
| Classification: | Non-Generator |
| Description: | Handler: Non-Generators do not presently generate hazardous waste |

Owner/Operator Summary:

| | |
|---|---|
| Owner/operator name: | ASHLEY FURNITURE INDUSTRIES |
| Owner/operator address: | ASHLEY WAY<br>ARCADIA, WI 54612 |
| Owner/operator country: | US |
| Owner/operator telephone: | 608-323-3377 |
| Owner/operator email: | Not reported |
| Owner/operator fax: | Not reported |
| Owner/operator extension: | Not reported |
| Legal status: | Private |
| Owner/Operator Type: | Owner |
| Owner/Op start date: | 01/01/2002 |
| Owner/Op end date: | Not reported |

| | |
|---|---|
| Owner/operator name: | ASHLEY FURNITURE |
| Owner/operator address: | 1601 DRIVERS WORLD PKWY<br>COLTON, CA 92324 |
| Owner/operator country: | Not reported |
| Owner/operator telephone: | 909-841-2043 |
| Owner/operator email: | Not reported |
| Owner/operator fax: | Not reported |
| Owner/operator extension: | Not reported |
| Legal status: | Private |
| Owner/Operator Type: | Owner |
| Owner/Op start date: | Not reported |
| Owner/Op end date: | Not reported |

| | |
|---|---|
| Owner/operator name: | ASHLEY FURNITURE INDUSTRIES |
| Owner/operator address: | Not reported<br>Not reported |
| Owner/operator country: | Not reported |
| Owner/operator telephone: | Not reported |
| Owner/operator email: | Not reported |
| Owner/operator fax: | Not reported |

**ASHLEY FURNITURE (Continued)** **1004678394**

Owner/operator extension: Not reported
Legal status: Private
Owner/Operator Type: Operator
Owner/Op start date: 01/01/2002
Owner/Op end date: Not reported

Handler Activities Summary:
U.S. importer of hazardous waste: No
Mixed waste (haz. and radioactive): No
Recycler of hazardous waste: No
Transporter of hazardous waste: No
Treater, storer or disposer of HW: No
Underground injection activity: No
On-site burner exemption: No
Furnace exemption: No
Used oil fuel burner: No
Used oil processor: No
User oil refiner: No
Used oil fuel marketer to burner: No
Used oil Specification marketer: No
Used oil transfer facility: No
Used oil transporter: No

Historical Generators:
Date form received by agency: 02/12/2016
Site name: ASHLEY FURNITURE - 1601 COLTON
Classification: Large Quantity Generator

. Waste code: 135
. Waste name: Unspecified aqueous solution

. Waste code: 213
. Waste name: Hydrocarbon solvents (benzene, hexane, Stoddard, etc.)

. Waste code: D001
. Waste name: IGNITABLE WASTE

. Waste code: D005
. Waste name: BARIUM

. Waste code: D006
. Waste name: CADMIUM

. Waste code: D008
. Waste name: LEAD

Date form received by agency: 11/05/2001
Site name: ASHLEY FURNITURE
Classification: Small Quantity Generator

. Waste code: D001
. Waste name: IGNITABLE WASTE

. Waste code: F002
. Waste name: THE FOLLOWING SPENT HALOGENATED SOLVENTS: TETRACHLOROETHYLENE, METHYLENE CHLORIDE, TRICHLOROETHYLENE, 1,1,1-TRICHLOROETHANE,

**ASHLEY FURNITURE (Continued)** **1004678394**

CHLOROBENZENE, 1,1,2-TRICHLORO-1,2,2-TRIFLUOROETHANE, ORTHO-DICHLOROBENZENE, TRICHLOROFLUOROMETHANE, AND 1,1,2, TRICHLOROETHANE; ALL SPENT SOLVENT MIXTURES/BLENDS CONTAINING, BEFORE USE, A TOTAL OF TEN PERCENT OR MORE (BY VOLUME) OF ONE OR MORE OF THE ABOVE HALOGENATED SOLVENTS OR THOSE SOLVENTS LISTED IN F001, F004, AND F005; AND STILL BOTTOMS FROM THE RECOVERY OF THESE SPENT SOLVENTS AND SPENT SOLVENT MIXTURES.

Biennial Reports:

Last Biennial Reporting Year: 2017

Annual Waste Handled:

Waste code: D001
Waste name: IGNITABLE HAZARDOUS WASTES ARE THOSE WASTES WHICH HAVE A FLASHPOINT OF LESS THAN 140 DEGREES FAHRENHEIT AS DETERMINED BY A PENSKY-MARTENS CLOSED CUP FLASH POINT TESTER. ANOTHER METHOD OF DETERMINING THE FLASH POINT OF A WASTE IS TO REVIEW THE MATERIAL SAFETY DATA SHEET, WHICH CAN BE OBTAINED FROM THE MANUFACTURER OR DISTRIBUTOR OF THE MATERIAL. LACQUER THINNER IS AN EXAMPLE OF A COMMONLY USED SOLVENT WHICH WOULD BE CONSIDERED AS IGNITABLE HAZARDOUS WASTE.
Amount (Lbs): 100

Waste code: D005
Waste name: BARIUM
Amount (Lbs): 100

Waste code: D006
Waste name: CADMIUM
Amount (Lbs): 100

Waste code: D008
Waste name: LEAD
Amount (Lbs): 11050

Violation Status: No violations found

FINDS:

Registry ID: 110012191449

Environmental Interest/Information System

California Hazardous Waste Tracking System - Datamart (HWTS-DATAMART) provides California with information on hazardous waste shipments for generators, transporters, and treatment, storage, and disposal facilities.

RCRAInfo is a national information system that supports the Resource Conservation and Recovery Act (RCRA) program through the tracking of events and activities related to facilities that generate, transport, and treat, store, or dispose of hazardous waste. RCRAInfo allows RCRA program staff to track the notification, permit, compliance, and corrective action activities required under RCRA.

Click this hyperlink while viewing on your computer to access additional FINDS: detail in the EDR Site Report.

**ASHLEY FURNITURE (Continued)** **1004678394**

ECHO:

| | |
|---|---|
| Envid: | 1004678394 |
| Registry ID: | 110012191449 |
| DFR URL: | http://echo.epa.gov/detailed-facility-report?fid=110012191449 |

HAZNET:

| | |
|---|---|
| envid: | 1004678394 |
| Year: | 2016 |
| GEPAID: | CAR000108514 |
| Contact: | ANDY MEINERZ |
| Telephone: | 6083233377 |
| Mailing Name: | Not reported |
| Mailing Address: | ONE ASHLEY WAY |
| Mailing City,St,Zip: | ARCADIA, WI 54612 |
| Gen County: | San Bernardino |
| TSD EPA ID: | CAD044429835 |
| TSD County: | Los Angeles |
| Waste Category: | Latex waste |
| Disposal Method: | Storage, Bulking, And/Or Transfer Off Site--No Treatment/Reovery (H010-H129) Or (H131-H135) |
| Tons: | 0.1 |
| Cat Decode: | Latex waste |
| Method Decode: | Storage, Bulking, And/Or Transfer Off Site--No Treatment/Reovery (H010-H129) Or (H131-H135) |
| Facility County: | San Bernardino |

| | |
|---|---|
| envid: | 1004678394 |
| Year: | 2016 |
| GEPAID: | CAR000108514 |
| Contact: | ANDY MEINERZ |
| Telephone: | 6083233377 |
| Mailing Name: | Not reported |
| Mailing Address: | ONE ASHLEY WAY |
| Mailing City,St,Zip: | ARCADIA, WI 54612 |
| Gen County: | San Bernardino |
| TSD EPA ID: | CAD044429835 |
| TSD County: | Los Angeles |
| Waste Category: | Liquids with pH <= 2 with metals |
| Disposal Method: | Storage, Bulking, And/Or Transfer Off Site--No Treatment/Reovery (H010-H129) Or (H131-H135) |
| Tons: | 0.6 |
| Cat Decode: | Liquids with pH <= 2 with metals |
| Method Decode: | Storage, Bulking, And/Or Transfer Off Site--No Treatment/Reovery (H010-H129) Or (H131-H135) |
| Facility County: | San Bernardino |

| | |
|---|---|
| envid: | 1004678394 |
| Year: | 2016 |
| GEPAID: | CAR000108514 |
| Contact: | ANDY MEINERZ |
| Telephone: | 6083233377 |
| Mailing Name: | Not reported |
| Mailing Address: | ONE ASHLEY WAY |
| Mailing City,St,Zip: | ARCADIA, WI 54612 |
| Gen County: | San Bernardino |
| TSD EPA ID: | CAD980675276 |

**ASHLEY FURNITURE (Continued)** **1004678394**

| | |
|---|---|
| TSD County: | Kern |
| Waste Category: | Hydrocarbon solvents (benzene, hexane, Stoddard, Etc.) |
| Disposal Method: | Storage, Bulking, And/Or Transfer Off Site--No Treatment/Reovery (H010-H129) Or (H131-H135) |
| Tons: | 0.05 |
| Cat Decode: | Hydrocarbon solvents (benzene, hexane, Stoddard, Etc.) |
| Method Decode: | Storage, Bulking, And/Or Transfer Off Site--No Treatment/Reovery (H010-H129) Or (H131-H135) |
| Facility County: | San Bernardino |

| | |
|---|---|
| envid: | 1004678394 |
| Year: | 2016 |
| GEPAID: | CAR000108514 |
| Contact: | ANDY MEINERZ |
| Telephone: | 6083233377 |
| Mailing Name: | Not reported |
| Mailing Address: | ONE ASHLEY WAY |
| Mailing City,St,Zip: | ARCADIA, WI 54612 |
| Gen County: | San Bernardino |
| TSD EPA ID: | CAD044429835 |
| TSD County: | Los Angeles |
| Waste Category: | Off-specification, aged or surplus organics |
| Disposal Method: | Storage, Bulking, And/Or Transfer Off Site--No Treatment/Reovery (H010-H129) Or (H131-H135) |
| Tons: | 0.24 |
| Cat Decode: | Off-specification, aged or surplus organics |
| Method Decode: | Storage, Bulking, And/Or Transfer Off Site--No Treatment/Reovery (H010-H129) Or (H131-H135) |
| Facility County: | San Bernardino |

| | |
|---|---|
| envid: | 1004678394 |
| Year: | 2016 |
| GEPAID: | CAR000108514 |
| Contact: | ANDY MEINERZ |
| Telephone: | 6083233377 |
| Mailing Name: | Not reported |
| Mailing Address: | ONE ASHLEY WAY |
| Mailing City,St,Zip: | ARCADIA, WI 54612 |
| Gen County: | San Bernardino |
| TSD EPA ID: | CAD980675276 |
| TSD County: | Kern |
| Waste Category: | Off-specification, aged or surplus organics |
| Disposal Method: | Landfill Or Surface Impoundment That Will Be Closed As Landfill( To Include On-Site Treatment And/Or Stabilization) |
| Tons: | 1.1 |
| Cat Decode: | Off-specification, aged or surplus organics |
| Method Decode: | Landfill Or Surface Impoundment That Will Be Closed As Landfill( To Include On-Site Treatment And/Or Stabilization) |
| Facility County: | San Bernardino |

Click this hyperlink while viewing on your computer to access
85 additional CA_HAZNET: record(s) in the EDR Site Report.

NPDES:

| | |
|---|---|
| Npdes Number: | Not reported |
| Facility Status: | Not reported |
| Agency Id: | Not reported |

**ASHLEY FURNITURE (Continued)** **1004678394**

| | |
|---|---|
| Region: | 8 |
| Regulatory Measure Id: | 456877 |
| Order No: | Not reported |
| Regulatory Measure Type: | Industrial |
| Place Id: | Not reported |
| WDID: | 8 36NEC002511 |
| Program Type: | Not reported |
| Adoption Date Of Regulatory Measure: | Not reported |
| Effective Date Of Regulatory Measure: | Not reported |
| Expiration Date Of Regulatory Measure: | Not reported |
| Termination Date Of Regulatory Measure: | Not reported |
| Discharge Name: | Not reported |
| Discharge Address: | Not reported |
| Discharge City: | Not reported |
| Discharge State: | Not reported |
| Discharge Zip: | Not reported |
| RECEIVED DATE: | 09/19/2016 |
| PROCESSED DATE: | 07/28/2015 |
| STATUS CODE NAME: | Active |
| STATUS DATE: | 09/19/2016 |
| PLACE SIZE: | 40.5 |
| PLACE SIZE UNIT: | Acres |
| FACILITY CONTACT NAME: | Michael Rota |
| FACILITY CONTACT TITLE: | Safety Coordinator |
| FACILITY CONTACT PHONE: | 608-863-5473 |
| FACILITY CONTACT PHONE EXT: | Not reported |
| FACILITY CONTACT EMAIL: | mrota@ashleyfurniture.com |
| OPERATOR NAME: | Ashley Furniture Industry Incorporation |
| OPERATOR ADDRESS: | One Ashley Way |
| OPERATOR CITY: | Arcadia |
| OPERATOR STATE: | Wisconsin |
| OPERATOR ZIP: | 54612 |
| OPERATOR CONTACT NAME: | Michael Moran |
| OPERATOR CONTACT TITLE: | Dir. Plant Engineering |
| OPERATOR CONTACT PHONE: | 608-323-6256 |
| OPERATOR CONTACT PHONE EXT: | Not reported |
| OPERATOR CONTACT EMAIL: | ameinerz@ashleyfurniture.com |
| OPERATOR TYPE: | Private Business |
| DEVELOPER NAME: | Not reported |
| DEVELOPER ADDRESS: | Not reported |
| DEVELOPER CITY: | Not reported |
| DEVELOPER STATE: | Wisconsin |
| DEVELOPER ZIP: | Not reported |
| DEVELOPER CONTACT NAME: | Not reported |
| DEVELOPER CONTACT TITLE: | Not reported |
| CONSTYPE LINEAR UTILITY IND: | Not reported |
| EMERGENCY PHONE NO: | Not reported |
| EMERGENCY PHONE EXT: | Not reported |
| CONSTYPE ABOVE GROUND IND: | Not reported |
| CONSTYPE BELOW GROUND IND: | Not reported |
| CONSTYPE CABLE LINE IND: | Not reported |
| CONSTYPE COMM LINE IND: | Not reported |
| CONSTYPE COMMERTIAL IND: | Not reported |
| CONSTYPE ELECTRICAL LINE IND: | Not reported |
| CONSTYPE GAS LINE IND: | Not reported |
| CONSTYPE INDUSTRIAL IND: | Not reported |
| CONSTYPE OTHER DESRIPTION: | Not reported |

**ASHLEY FURNITURE (Continued)** **1004678394**

| | |
|---|---|
| CONSTYPE OTHER IND: | Not reported |
| CONSTYPE RECONS IND: | Not reported |
| CONSTYPE RESIDENTIAL IND: | Not reported |
| CONSTYPE TRANSPORT IND: | Not reported |
| CONSTYPE UTILITY DESCRIPTION: | Not reported |
| CONSTYPE UTILITY IND: | Not reported |
| CONSTYPE WATER SEWER IND: | Not reported |
| DIR DISCHARGE USWATER IND: | N |
| RECEIVING WATER NAME: | Santa Ana River |
| CERTIFIER NAME: | Michael Moran |
| CERTIFIER TITLE: | Director of Plant Engineering |
| CERTIFICATION DATE: | 19-SEP-16 |
| PRIMARY SIC: | 2512-Wood Household Furniture, Upholstered |
| SECONDARY SIC: | Not reported |
| TERTIARY SIC: | Not reported |
| | |
| Npdes Number: | CAS000001 |
| Facility Status: | Active |
| Agency Id: | 0 |
| Region: | 8 |
| Regulatory Measure Id: | 456877 |
| Order No: | 97-03-DWQ |
| Regulatory Measure Type: | Enrollee |
| Place Id: | Not reported |
| WDID: | 8 36NEC002511 |
| Program Type: | Industrial |
| Adoption Date Of Regulatory Measure: | Not reported |
| Effective Date Of Regulatory Measure: | 07/28/2015 |
| Expiration Date Of Regulatory Measure: | Not reported |
| Termination Date Of Regulatory Measure: | Not reported |
| Discharge Name: | Ashley Furniture Industry Incorporation |
| Discharge Address: | One Ashley Way |
| Discharge City: | Arcadia |
| Discharge State: | Wisconsin |
| Discharge Zip: | 54612 |
| RECEIVED DATE: | Not reported |
| PROCESSED DATE: | Not reported |
| STATUS CODE NAME: | Not reported |
| STATUS DATE: | Not reported |
| PLACE SIZE: | Not reported |
| PLACE SIZE UNIT: | Not reported |
| FACILITY CONTACT NAME: | Not reported |
| FACILITY CONTACT TITLE: | Not reported |
| FACILITY CONTACT PHONE: | Not reported |
| FACILITY CONTACT PHONE EXT: | Not reported |
| FACILITY CONTACT EMAIL: | Not reported |
| OPERATOR NAME: | Not reported |
| OPERATOR ADDRESS: | Not reported |
| OPERATOR CITY: | Not reported |
| OPERATOR STATE: | Not reported |
| OPERATOR ZIP: | Not reported |
| OPERATOR CONTACT NAME: | Not reported |
| OPERATOR CONTACT TITLE: | Not reported |
| OPERATOR CONTACT PHONE: | Not reported |
| OPERATOR CONTACT PHONE EXT: | Not reported |
| OPERATOR CONTACT EMAIL: | Not reported |
| OPERATOR TYPE: | Not reported |

**ASHLEY FURNITURE (Continued)** **1004678394**

| | |
|---|---|
| DEVELOPER NAME: | Not reported |
| DEVELOPER ADDRESS: | Not reported |
| DEVELOPER CITY: | Not reported |
| DEVELOPER STATE: | Not reported |
| DEVELOPER ZIP: | Not reported |
| DEVELOPER CONTACT NAME: | Not reported |
| DEVELOPER CONTACT TITLE: | Not reported |
| CONSTYPE LINEAR UTILITY IND: | Not reported |
| EMERGENCY PHONE NO: | Not reported |
| EMERGENCY PHONE EXT: | Not reported |
| CONSTYPE ABOVE GROUND IND: | Not reported |
| CONSTYPE BELOW GROUND IND: | Not reported |
| CONSTYPE CABLE LINE IND: | Not reported |
| CONSTYPE COMM LINE IND: | Not reported |
| CONSTYPE COMMERTIAL IND: | Not reported |
| CONSTYPE ELECTRICAL LINE IND: | Not reported |
| CONSTYPE GAS LINE IND: | Not reported |
| CONSTYPE INDUSTRIAL IND: | Not reported |
| CONSTYPE OTHER DESRIPTION: | Not reported |
| CONSTYPE OTHER IND: | Not reported |
| CONSTYPE RECONS IND: | Not reported |
| CONSTYPE RESIDENTIAL IND: | Not reported |
| CONSTYPE TRANSPORT IND: | Not reported |
| CONSTYPE UTILITY DESCRIPTION: | Not reported |
| CONSTYPE UTILITY IND: | Not reported |
| CONSTYPE WATER SEWER IND: | Not reported |
| DIR DISCHARGE USWATER IND: | Not reported |
| RECEIVING WATER NAME: | Not reported |
| CERTIFIER NAME: | Not reported |
| CERTIFIER TITLE: | Not reported |
| CERTIFICATION DATE: | Not reported |
| PRIMARY SIC: | Not reported |
| SECONDARY SIC: | Not reported |
| TERTIARY SIC: | Not reported |

CIWQS:

| | |
|---|---|
| Agency: | Ashley Furniture Industry Incorporation |
| Agency Address: | One Ashley Way, Arcadia, WI 54612 |
| Place/Project Type: | Industrial - Wood Household Furniture, Upholstered |
| SIC/NAICS: | 2512 |
| Region: | 8 |
| Program: | INDSTW |
| Regulatory Measure Status: | Active |
| Regulatory Measure Type: | Storm water industrial |
| Order Number: | 2014-0057-DWQ |
| WDID: | 8 36NEC002511 |
| NPDES Number: | CAS000001 |
| Adoption Date: | Not reported |
| Effective Date: | 07/28/2015 |
| Termination Date: | Not reported |
| Expiration/Review Date: | Not reported |
| Design Flow: | Not reported |
| Major/Minor: | Not reported |
| Complexity: | Not reported |
| TTWQ: | Not reported |
| Enforcement Actions within 5 years: | 0 |
| Violations within 5 years: | 0 |

**ASHLEY FURNITURE (Continued)** **1004678394**

Latitude: 34.05769
Longitude: -117.30192

---

**6 WNW 1/8-1/4 0.139 mi. 733 ft.** | **C H J MATERIALS LABORATORY** | **1355 E COOLEY DR** | **COLTON, CA 92324** | **RCRA-SQG FINDS ECHO** | **1000120457 CAD029074820**

**Relative: Lower**

**Actual: 948 ft.**

RCRA-SQG:

| | |
|---|---|
| Date form received by agency: | 09/01/1996 |
| Facility name: | C H J MATERIALS LABORATORY |
| Facility address: | 1355 E COOLEY DR<br>COLTON, CA 92324 |
| EPA ID: | CAD029074820 |
| Mailing address: | PO BOX 231<br>COLTON, CA 92324 |
| Contact: | Not reported |
| Contact address: | Not reported<br>Not reported |
| Contact country: | US |
| Contact telephone: | Not reported |
| Contact email: | Not reported |
| EPA Region: | 09 |
| Classification: | Small Small Quantity Generator |
| Description: | Handler: generates more than 100 and less than 1000 kg of hazardous waste during any calendar month and accumulates less than 6000 kg of hazardous waste at any time; or generates 100 kg or less of hazardous waste during any calendar month, and accumulates more than 1000 kg of hazardous waste at any time |

Owner/Operator Summary:

| | |
|---|---|
| Owner/operator name: | CHJ MATERIALS LAB INC |
| Owner/operator address: | NOT REQUIRED<br>NOT REQUIRED, ME 99999 |
| Owner/operator country: | Not reported |
| Owner/operator telephone: | 415-555-1212 |
| Owner/operator email: | Not reported |
| Owner/operator fax: | Not reported |
| Owner/operator extension: | Not reported |
| Legal status: | Private |
| Owner/Operator Type: | Owner |
| Owner/Op start date: | Not reported |
| Owner/Op end date: | Not reported |

| | |
|---|---|
| Owner/operator name: | NOT REQUIRED |
| Owner/operator address: | NOT REQUIRED<br>NOT REQUIRED, ME 99999 |
| Owner/operator country: | Not reported |
| Owner/operator telephone: | 415-555-1212 |
| Owner/operator email: | Not reported |
| Owner/operator fax: | Not reported |
| Owner/operator extension: | Not reported |
| Legal status: | Private |
| Owner/Operator Type: | Operator |
| Owner/Op start date: | Not reported |
| Owner/Op end date: | Not reported |

**C H J MATERIALS LABORATORY (Continued)** **1000120457**

Handler Activities Summary:

| | |
|---|---|
| U.S. importer of hazardous waste: | No |
| Mixed waste (haz. and radioactive): | No |
| Recycler of hazardous waste: | No |
| Transporter of hazardous waste: | No |
| Treater, storer or disposer of HW: | No |
| Underground injection activity: | No |
| On-site burner exemption: | No |
| Furnace exemption: | No |
| Used oil fuel burner: | No |
| Used oil processor: | No |
| User oil refiner: | No |
| Used oil fuel marketer to burner: | No |
| Used oil Specification marketer: | No |
| Used oil transfer facility: | No |
| Used oil transporter: | No |

Historical Generators:

| | |
|---|---|
| Date form received by agency: | 07/30/1980 |
| Site name: | C H J MATERIALS LABORATORY |
| Classification: | Large Quantity Generator |
| Violation Status: | No violations found |

FINDS:

Registry ID: 110002641561

Environmental Interest/Information System

RCRAInfo is a national information system that supports the Resource Conservation and Recovery Act (RCRA) program through the tracking of events and activities related to facilities that generate, transport, and treat, store, or dispose of hazardous waste. RCRAInfo allows RCRA program staff to track the notification, permit, compliance, and corrective action activities required under RCRA.

Click this hyperlink while viewing on your computer to access additional FINDS: detail in the EDR Site Report.

ECHO:

| | |
|---|---|
| Envid: | 1000120457 |
| Registry ID: | 110002641561 |
| DFR URL: | http://echo.epa.gov/detailed-facility-report?fid=110002641561 |

---

**C7** **PACIFIC WESTERN BANK** **HAZNET** **S113460895**
**NNE** **755 ASHLEY WAY** **NPDES** **N/A**
**1/8-1/4** **COLTON, CA 92324** **San Bern. Co. Permit**
**0.154 mi.** **CIWQS**
**812 ft.** **Site 1 of 2 in cluster C**

**Relative:**
**Higher**

**Actual:**
**969 ft.**

HAZNET:

| | |
|---|---|
| envid: | S113460895 |
| Year: | 2010 |
| GEPAID: | CAC002654557 |
| Contact: | DAVE JENSEN |
| Telephone: | 6193381407 |

**PACIFIC WESTERN BANK (Continued)** **S113460895**

| | |
|---|---|
| Mailing Name: | Not reported |
| Mailing Address: | 1800 E LAMBERT RD STE 225 |
| Mailing City,St,Zip: | BREA, CA 92821 |
| Gen County: | Not reported |
| TSD EPA ID: | CAD982444481 |
| TSD County: | Not reported |
| Waste Category: | Aqueous solution with total organic residues less than 10 percent |
| Disposal Method: | Storage, Bulking, And/Or Transfer Off Site--No Treatment/Reovery (H010-H129) Or (H131-H135) |
| Tons: | 0.231 |
| Cat Decode: | Not reported |
| Method Decode: | Not reported |
| Facility County: | San Bernardino |

| | |
|---|---|
| envid: | S113460895 |
| Year: | 2010 |
| GEPAID: | CAC002654557 |
| Contact: | DAVE JENSEN |
| Telephone: | 6193381407 |
| Mailing Name: | Not reported |
| Mailing Address: | 1800 E LAMBERT RD STE 225 |
| Mailing City,St,Zip: | BREA, CA 92821 |
| Gen County: | Not reported |
| TSD EPA ID: | CAD982444481 |
| TSD County: | Not reported |
| Waste Category: | Waste oil and mixed oil |
| Disposal Method: | Storage, Bulking, And/Or Transfer Off Site--No Treatment/Reovery (H010-H129) Or (H131-H135) |
| Tons: | 0.038 |
| Cat Decode: | Not reported |
| Method Decode: | Not reported |
| Facility County: | San Bernardino |

| | |
|---|---|
| envid: | S113460895 |
| Year: | 2010 |
| GEPAID: | CAC002654557 |
| Contact: | DAVE JENSEN |
| Telephone: | 6193381407 |
| Mailing Name: | Not reported |
| Mailing Address: | 1800 E LAMBERT RD STE 225 |
| Mailing City,St,Zip: | BREA, CA 92821 |
| Gen County: | Not reported |
| TSD EPA ID: | CAD982444481 |
| TSD County: | Not reported |
| Waste Category: | Other organic solids |
| Disposal Method: | Other Treatment |
| Tons: | 0.075 |
| Cat Decode: | Not reported |
| Method Decode: | Not reported |
| Facility County: | San Bernardino |

NPDES:

| | |
|---|---|
| Npdes Number: | Not reported |
| Facility Status: | Not reported |
| Agency Id: | Not reported |
| Region: | 8 |
| Regulatory Measure Id: | 457011 |

**PACIFIC WESTERN BANK (Continued)** **S113460895**

| | |
|---|---|
| Order No: | Not reported |
| Regulatory Measure Type: | Industrial |
| Place Id: | Not reported |
| WDID: | 8 36NEC000531 |
| Program Type: | Not reported |
| Adoption Date Of Regulatory Measure: | Not reported |
| Effective Date Of Regulatory Measure: | Not reported |
| Expiration Date Of Regulatory Measure: | Not reported |
| Termination Date Of Regulatory Measure: | Not reported |
| Discharge Name: | Not reported |
| Discharge Address: | Not reported |
| Discharge City: | Not reported |
| Discharge State: | Not reported |
| Discharge Zip: | Not reported |
| RECEIVED DATE: | 08/17/2015 |
| PROCESSED DATE: | 09/04/2015 |
| STATUS CODE NAME: | Active |
| STATUS DATE: | 09/04/2015 |
| PLACE SIZE: | 4.8 |
| PLACE SIZE UNIT: | Acres |
| FACILITY CONTACT NAME: | Michael Rota |
| FACILITY CONTACT TITLE: | Safety Coordinator |
| FACILITY CONTACT PHONE: | 608-863-5473 |
| FACILITY CONTACT PHONE EXT: | Not reported |
| FACILITY CONTACT EMAIL: | mrota@ashleyfurniture.com |
| OPERATOR NAME: | Ashley Furniture Industry Incorporation |
| OPERATOR ADDRESS: | One Ashley Way |
| OPERATOR CITY: | Arcadia |
| OPERATOR STATE: | Wisconsin |
| OPERATOR ZIP: | 54612 |
| OPERATOR CONTACT NAME: | Michael Moran |
| OPERATOR CONTACT TITLE: | Director of Plant Engineering |
| OPERATOR CONTACT PHONE: | 608-323-6256 |
| OPERATOR CONTACT PHONE EXT: | Not reported |
| OPERATOR CONTACT EMAIL: | ameinerz@ashleyfurniture.com |
| OPERATOR TYPE: | Private Business |
| DEVELOPER NAME: | Not reported |
| DEVELOPER ADDRESS: | Not reported |
| DEVELOPER CITY: | Not reported |
| DEVELOPER STATE: | Wisconsin |
| DEVELOPER ZIP: | Not reported |
| DEVELOPER CONTACT NAME: | Not reported |
| DEVELOPER CONTACT TITLE: | Not reported |
| CONSTYPE LINEAR UTILITY IND: | Not reported |
| EMERGENCY PHONE NO: | Not reported |
| EMERGENCY PHONE EXT: | Not reported |
| CONSTYPE ABOVE GROUND IND: | Not reported |
| CONSTYPE BELOW GROUND IND: | Not reported |
| CONSTYPE CABLE LINE IND: | Not reported |
| CONSTYPE COMM LINE IND: | Not reported |
| CONSTYPE COMMERTIAL IND: | Not reported |
| CONSTYPE ELECTRICAL LINE IND: | Not reported |
| CONSTYPE GAS LINE IND: | Not reported |
| CONSTYPE INDUSTRIAL IND: | Not reported |
| CONSTYPE OTHER DESRIPTION: | Not reported |
| CONSTYPE OTHER IND: | Not reported |
| CONSTYPE RECONS IND: | Not reported |

**PACIFIC WESTERN BANK (Continued)** **S113460895**

| | |
|---|---|
| CONSTYPE RESIDENTIAL IND: | Not reported |
| CONSTYPE TRANSPORT IND: | Not reported |
| CONSTYPE UTILITY DESCRIPTION: | Not reported |
| CONSTYPE UTILITY IND: | Not reported |
| CONSTYPE WATER SEWER IND: | Not reported |
| DIR DISCHARGE USWATER IND: | Not reported |
| RECEIVING WATER NAME: | Not reported |
| CERTIFIER NAME: | Michael Moran |
| CERTIFIER TITLE: | Director of Plant Engineering |
| CERTIFICATION DATE: | 13-SEP-16 |
| PRIMARY SIC: | 4231-Terminal and Joint Terminal Maintenance Facilities for Motor Freight Transportation |
| SECONDARY SIC: | Not reported |
| TERTIARY SIC: | Not reported |
| | |
| Npdes Number: | CAS000001 |
| Facility Status: | Active |
| Agency Id: | 0 |
| Region: | 8 |
| Regulatory Measure Id: | 457011 |
| Order No: | 97-03-DWQ |
| Regulatory Measure Type: | Enrollee |
| Place Id: | Not reported |
| WDID: | 8 36NEC000531 |
| Program Type: | Industrial |
| Adoption Date Of Regulatory Measure: | Not reported |
| Effective Date Of Regulatory Measure: | 09/04/2015 |
| Expiration Date Of Regulatory Measure: | Not reported |
| Termination Date Of Regulatory Measure: | Not reported |
| Discharge Name: | Ashley Furniture Industry Incorporation |
| Discharge Address: | One Ashley Way |
| Discharge City: | Arcadia |
| Discharge State: | Wisconsin |
| Discharge Zip: | 54612 |
| RECEIVED DATE: | Not reported |
| PROCESSED DATE: | Not reported |
| STATUS CODE NAME: | Not reported |
| STATUS DATE: | Not reported |
| PLACE SIZE: | Not reported |
| PLACE SIZE UNIT: | Not reported |
| FACILITY CONTACT NAME: | Not reported |
| FACILITY CONTACT TITLE: | Not reported |
| FACILITY CONTACT PHONE: | Not reported |
| FACILITY CONTACT PHONE EXT: | Not reported |
| FACILITY CONTACT EMAIL: | Not reported |
| OPERATOR NAME: | Not reported |
| OPERATOR ADDRESS: | Not reported |
| OPERATOR CITY: | Not reported |
| OPERATOR STATE: | Not reported |
| OPERATOR ZIP: | Not reported |
| OPERATOR CONTACT NAME: | Not reported |
| OPERATOR CONTACT TITLE: | Not reported |
| OPERATOR CONTACT PHONE: | Not reported |
| OPERATOR CONTACT PHONE EXT: | Not reported |
| OPERATOR CONTACT EMAIL: | Not reported |
| OPERATOR TYPE: | Not reported |
| DEVELOPER NAME: | Not reported |

**PACIFIC WESTERN BANK (Continued)** **S113460895**

| | |
|---|---|
| DEVELOPER ADDRESS: | Not reported |
| DEVELOPER CITY: | Not reported |
| DEVELOPER STATE: | Not reported |
| DEVELOPER ZIP: | Not reported |
| DEVELOPER CONTACT NAME: | Not reported |
| DEVELOPER CONTACT TITLE: | Not reported |
| CONSTYPE LINEAR UTILITY IND: | Not reported |
| EMERGENCY PHONE NO: | Not reported |
| EMERGENCY PHONE EXT: | Not reported |
| CONSTYPE ABOVE GROUND IND: | Not reported |
| CONSTYPE BELOW GROUND IND: | Not reported |
| CONSTYPE CABLE LINE IND: | Not reported |
| CONSTYPE COMM LINE IND: | Not reported |
| CONSTYPE COMMERTIAL IND: | Not reported |
| CONSTYPE ELECTRICAL LINE IND: | Not reported |
| CONSTYPE GAS LINE IND: | Not reported |
| CONSTYPE INDUSTRIAL IND: | Not reported |
| CONSTYPE OTHER DESRIPTION: | Not reported |
| CONSTYPE OTHER IND: | Not reported |
| CONSTYPE RECONS IND: | Not reported |
| CONSTYPE RESIDENTIAL IND: | Not reported |
| CONSTYPE TRANSPORT IND: | Not reported |
| CONSTYPE UTILITY DESCRIPTION: | Not reported |
| CONSTYPE UTILITY IND: | Not reported |
| CONSTYPE WATER SEWER IND: | Not reported |
| DIR DISCHARGE USWATER IND: | Not reported |
| RECEIVING WATER NAME: | Not reported |
| CERTIFIER NAME: | Not reported |
| CERTIFIER TITLE: | Not reported |
| CERTIFICATION DATE: | Not reported |
| PRIMARY SIC: | Not reported |
| SECONDARY SIC: | Not reported |
| TERTIARY SIC: | Not reported |

San Bern. Co. Permit:

| | |
|---|---|
| Region: | SAN BERNARDINO |
| Facility ID: | FA0014631 |
| Owner: | Ashley Furniture Industries Inc. |
| Permit Number: | PT0025560 |
| Permit Category: | HAZARDOUS MATERIALS 4-10 CHEMICALS |
| Facility Status: | ACTIVE |
| Expiration Date: | 08/31/2018 |

| | |
|---|---|
| Region: | SAN BERNARDINO |
| Facility ID: | FA0014631 |
| Owner: | Ashley Furniture Industries Inc. |
| Permit Number: | PT0025561 |
| Permit Category: | SMALL QUANTITY GENERATOR |
| Facility Status: | ACTIVE |
| Expiration Date: | 08/31/2018 |

CIWQS:

| | |
|---|---|
| Agency: | Ashley Furniture Industry Incorporation |
| Agency Address: | One Ashley Way, Arcadia, WI 54612 |
| Place/Project Type: | Industrial - Terminal and Joint Terminal Maintenance Facilities for Motor Freight Transportation |

**PACIFIC WESTERN BANK (Continued)** **S113460895**

| | |
|---|---|
| SIC/NAICS: | 4231 |
| Region: | 8 |
| Program: | INDSTW |
| Regulatory Measure Status: | Active |
| Regulatory Measure Type: | Storm water industrial |
| Order Number: | 2014-0057-DWQ |
| WDID: | 8 36NEC000531 |
| NPDES Number: | CAS000001 |
| Adoption Date: | Not reported |
| Effective Date: | 09/04/2015 |
| Termination Date: | Not reported |
| Expiration/Review Date: | Not reported |
| Design Flow: | Not reported |
| Major/Minor: | Not reported |
| Complexity: | Not reported |
| TTWQ: | Not reported |
| Enforcement Actions within 5 years: | 0 |
| Violations within 5 years: | 0 |
| Latitude: | 34.05833 |
| Longitude: | -117.29937 |

---

**C8** **ASHLEY DISTRIBUTION SERVICES - TRUCK SHOP** **RCRA-LQG** **1019322544**
**NNE** **755 ASHLEY WAY** **CAL000374207**
**1/8-1/4** **COLTON, CA 92324**
**0.154 mi.**
**812 ft.** **Site 2 of 2 in cluster C**

**Relative:**
**Higher**

**Actual:**
**969 ft.**

RCRA-LQG:

| | |
|---|---|
| Date form received by agency: | 01/21/2016 |
| Facility name: | ASHLEY DISTRIBUTION SERVICES - TRUCK SHOP |
| Facility address: | 755 ASHLEY WAY<br>COLTON, CA 92324 |
| EPA ID: | CAL000374207 |
| Mailing address: | ASHLEY WAY<br>COLTON, CA 92324 |
| Contact: | ARMANDO IBARRA |
| Contact address: | ASHLEY WAY<br>COLTON, CA 92324 |
| Contact country: | US |
| Contact telephone: | 909-825-4900 |
| Contact email: | AIBARRA@ASHLEYFURNITURE.COM |
| EPA Region: | 09 |
| Classification: | Large Quantity Generator |
| Description: | Handler: generates 1,000 kg or more of hazardous waste during any calendar month; or generates more than 1 kg of acutely hazardous waste during any calendar month; or generates more than 100 kg of any residue or contaminated soil, waste or other debris resulting from the cleanup of a spill, into or on any land or water, of acutely hazardous waste during any calendar month; or generates 1 kg or less of acutely hazardous waste during any calendar month, and accumulates more than 1 kg of acutely hazardous waste at any time; or generates 100 kg or less of any residue or contaminated soil, waste or other debris resulting from the cleanup of a spill, into or on any land or water, of acutely hazardous waste during any calendar month, and accumulates more than 100 kg of that material at any time |

Owner/Operator Summary:

**ASHLEY DISTRIBUTION SERVICES - TRUCK SHOP (Continued)** **1019322544**

| | |
|---|---|
| Owner/operator name: | ASHLEY DISTRIBUTION SERVICES |
| Owner/operator address: | Not reported |
| | Not reported |
| Owner/operator country: | Not reported |
| Owner/operator telephone: | Not reported |
| Owner/operator email: | Not reported |
| Owner/operator fax: | Not reported |
| Owner/operator extension: | Not reported |
| Legal status: | Private |
| Owner/Operator Type: | Operator |
| Owner/Op start date: | 07/31/2007 |
| Owner/Op end date: | Not reported |

| | |
|---|---|
| Owner/operator name: | ASHLEY DISTRIBUTION SERVICES |
| Owner/operator address: | ASHLEY WAY |
| | ARCADIA, WI 54612 |
| Owner/operator country: | US |
| Owner/operator telephone: | 608-323-3377 |
| Owner/operator email: | Not reported |
| Owner/operator fax: | Not reported |
| Owner/operator extension: | Not reported |
| Legal status: | Private |
| Owner/Operator Type: | Owner |
| Owner/Op start date: | 07/31/2007 |
| Owner/Op end date: | Not reported |

Handler Activities Summary:

| | |
|---|---|
| U.S. importer of hazardous waste: | No |
| Mixed waste (haz. and radioactive): | No |
| Recycler of hazardous waste: | No |
| Transporter of hazardous waste: | No |
| Treater, storer or disposer of HW: | No |
| Underground injection activity: | No |
| On-site burner exemption: | No |
| Furnace exemption: | No |
| Used oil fuel burner: | No |
| Used oil processor: | No |
| User oil refiner: | No |
| Used oil fuel marketer to burner: | No |
| Used oil Specification marketer: | No |
| Used oil transfer facility: | No |
| Used oil transporter: | No |

| | |
|---|---|
| . Waste code: | 134 |
| . Waste name: | Aqueous solution with <10% total organic residues |

| | |
|---|---|
| . Waste code: | 221 |
| . Waste name: | Waste oil and mixed oil |

Violation Status: No violations found

**9**
**SW**
**1/8-1/4**
**0.168 mi.**
**886 ft.**

**GIANT RV**
**1300 E SANTO ANTONIO DR**
**COLTON, CA 92324**

**San Bern. Co. Permit**

**S121309605**
**N/A**

**Relative:**
**Lower**

**Actual:**
**945 ft.**

San Bern. Co. Permit:

| | |
|---|---|
| Region: | SAN BERNARDINO |
| Facility ID: | FA0003468 |
| Owner: | BAROUTI, BOB |
| Permit Number: | PT0000357 |
| Permit Category: | SMALL QUANTITY GENERATOR |
| Facility Status: | ACTIVE |
| Expiration Date: | 04/30/2018 |

| | |
|---|---|
| Region: | SAN BERNARDINO |
| Facility ID: | FA0003468 |
| Owner: | BAROUTI, BOB |
| Permit Number: | PT0000358 |
| Permit Category: | HAZARDOUS MATERIALS 4-10 CHEMICALS |
| Facility Status: | ACTIVE |
| Expiration Date: | 04/30/2018 |

---

**10**
**West**
**1/8-1/4**
**0.177 mi.**
**933 ft.**

**BEAVER MEDICAL GROUP L.P.**
**1300 E COOLEY DR**
**COLTON, CA 92324**

**San Bern. Co. Permit**

**S102038725**
**N/A**

**Relative:**
**Lower**

**Actual:**
**946 ft.**

San Bern. Co. Permit:

| | |
|---|---|
| Region: | SAN BERNARDINO |
| Facility ID: | FA0001400 |
| Owner: | BEAVER MEDICAL GROUP, L.P |
| Permit Number: | PT0007426 |
| Permit Category: | NON-GENERATOR/NON-HANDLER SURVEY(NB) |
| Facility Status: | INACTIVE |
| Expiration Date: | 11/30/2010 |

---

**D11**
**WNW**
**1/8-1/4**
**0.195 mi.**
**1030 ft.**

**COLTON DENTAL GROUP**
**944 E VIA LATA BLVD**
**COLTON, CA 92324**

**Site 1 of 4 in cluster D**

**San Bern. Co. Permit**

**S113883381**
**N/A**

**Relative:**
**Lower**

**Actual:**
**944 ft.**

San Bern. Co. Permit:

| | |
|---|---|
| Region: | SAN BERNARDINO |
| Facility ID: | FA0015097 |
| Owner: | SAM DANIEL DASON PROFESSIONAL DENTAL CORPORATION |
| Permit Number: | PT0026316 |
| Permit Category: | CONDITIONALLY EXEMPT SM QTY GENERATOR SPECIAL |
| Facility Status: | INACTIVE |
| Expiration Date: | 09/30/2017 |

**D12 WNW 1/8-1/4 0.211 mi. 1113 ft.** | **1-800-GREAT AD**
**898 VIA LATA A**
**COLTON, CA 92324**

**San Bern. Co. Permit** | **S106911209**
**N/A**

**Site 2 of 4 in cluster D**

**Relative: Lower**
**Actual: 944 ft.**

San Bern. Co. Permit:

| | |
|---|---|
| Region: | SAN BERNARDINO |
| Facility ID: | FA0007519 |
| Owner: | MOLESKI, BRET |
| Permit Number: | PT0012883 |
| Permit Category: | HAZMAT HANDLER 0-10 EMPLOYEES |
| Facility Status: | INACTIVE |
| Expiration Date: | 11/30/2004 |

---

**D13 WNW 1/8-1/4 0.211 mi. 1113 ft.** | **AQUA BACKFLOW AND CHLORINATION INC**
**898 VIA LATA STE D**
**COLTON, CA 92324**

**San Bern. Co. Permit** | **S107863308**
**N/A**

**Site 3 of 4 in cluster D**

**Relative: Lower**
**Actual: 944 ft.**

San Bern. Co. Permit:

| | |
|---|---|
| Region: | SAN BERNARDINO |
| Facility ID: | FA0010356 |
| Owner: | AQUA BACKFLOW AND CHLORINATION |
| Permit Number: | PT0017617 |
| Permit Category: | HAZMAT HANDLER 0-10 EMPLOYEES |
| Facility Status: | INACTIVE |
| Expiration Date: | 01/31/2011 |

---

**D14 WNW 1/8-1/4 0.211 mi. 1113 ft.** | **ULTRA PRINTING LLC.**
**898 VIA LATA STE J**
**COLTON, CA 92324**

**San Bern. Co. Permit** | **S110168918**
**N/A**

**Site 4 of 4 in cluster D**

**Relative: Lower**
**Actual: 944 ft.**

San Bern. Co. Permit:

| | |
|---|---|
| Region: | SAN BERNARDINO |
| Facility ID: | FA0006877 |
| Owner: | ULTRA PRINTING LLC |
| Permit Number: | PT0007466 |
| Permit Category: | CONDITIONALLY EXEMPT SMALL QUANTITY GENERATOR |
| Facility Status: | INACTIVE |
| Expiration Date: | 05/31/2013 |

| | |
|---|---|
| Region: | SAN BERNARDINO |
| Facility ID: | FA0006877 |
| Owner: | ULTRA PRINTING LLC |
| Permit Number: | PT0007465 |
| Permit Category: | SPECIAL HANDLER |
| Facility Status: | INACTIVE |
| Expiration Date: | 05/31/2006 |

**15 NW 1/8-1/4 0.224 mi. 1184 ft.** | **KAISER PERMANENTE MED OFF**
**789 S COOLEY DR**
**COLTON, CA 92324** | **San Bern. Co. Permit** | **S104767497**
**N/A**

**Relative: Lower**
**Actual: 948 ft.**

San Bern. Co. Permit:

| | |
|---|---|
| Region: | SAN BERNARDINO |
| Facility ID: | FA0004213 |
| Owner: | KAISER PERMANENTE |
| Permit Number: | PT0006956 |
| Permit Category: | SPECIAL GENERATOR |
| Facility Status: | INACTIVE |
| Expiration Date: | 11/30/2011 |

---

**16 WNW 1/8-1/4 0.244 mi. 1287 ft.** | **RES ENVIRONMENTAL INC**
**865 VIA LATA**
**COLTON, CA 92324** | **San Bern. Co. Permit** | **S107863397**
**N/A**

**Relative: Lower**
**Actual: 943 ft.**

San Bern. Co. Permit:

| | |
|---|---|
| Region: | SAN BERNARDINO |
| Facility ID: | FA0010404 |
| Owner: | ROBERTS, BETTY |
| Permit Number: | PT0017704 |
| Permit Category: | HAZARDOUS MATERIALS 1-3 CHEMICALS |
| Facility Status: | ACTIVE |
| Expiration Date: | 05/31/2018 |

| | |
|---|---|
| Region: | SAN BERNARDINO |
| Facility ID: | FA0010404 |
| Owner: | ROBERTS, BETTY |
| Permit Number: | PT0017703 |
| Permit Category: | CONDITIONALLY EXEMPT SM QTY GENERATOR |
| Facility Status: | ACTIVE |
| Expiration Date: | 05/31/2018 |

---

**E17 South 1/4-1/2 0.354 mi. 1867 ft.** | **RIVERSIDE HIGHLAND WATER CO.**
**1450 E WASHINGTON ST**
**COLTON, CA 92324** | **LUST** | **S109285136**
**N/A**

**Site 1 of 2 in cluster E**

**Relative: Lower**
**Actual: 955 ft.**

LUST:

| | |
|---|---|
| Lead Agency: | SAN BERNARDINO COUNTY |
| Case Type: | LUST Cleanup Site |
| Geo Track: | http://geotracker.waterboards.ca.gov/profile_report.asp?global_id=T0607100115 |
| Global Id: | T0607100115 |
| Latitude: | 34.047874 |
| Longitude: | -117.302631 |
| Status: | Completed - Case Closed |
| Status Date: | 08/06/1990 |
| Case Worker: | CR2 |
| RB Case Number: | 083601051T |
| Local Agency: | SAN BERNARDINO COUNTY |
| File Location: | Local Agency |
| Local Case Number: | 87011 |

**RIVERSIDE HIGHLAND WATER CO. (Continued)** **S109285136**

Potential Media Affect: Soil
Potential Contaminants of Concern: Gasoline
Site History: Not reported

LUST:
Global Id: T0607100115
Contact Type: Local Agency Caseworker
Contact Name: CATHERINE RICHARDS
Organization Name: SAN BERNARDINO COUNTY
Address: 620 SOUTH E STREET
City: SAN BERNARDINO
Email: crichards@sbcfire.org
Phone Number: 9093868419

Global Id: T0607100115
Contact Type: Regional Board Caseworker
Contact Name: ROSE SCOTT
Organization Name: SANTA ANA RWQCB (REGION 8)
Address: 3737 MAIN STREET, SUITE 500
City: RIVERSIDE
Email: rose.scott@waterboards.ca.gov
Phone Number: 9513206375

LUST:
Global Id: T0607100115
Action Type: Other
Date: 10/06/1988
Action: Leak Discovery

Global Id: T0607100115
Action Type: REMEDIATION
Date: 05/11/1990
Action: Excavation

Global Id: T0607100115
Action Type: Other
Date: 10/06/1988
Action: Leak Reported

LUST:
Global Id: T0607100115
Status: Open - Case Begin Date
Status Date: 10/06/1988

Global Id: T0607100115
Status: Open - Site Assessment
Status Date: 10/18/1988

Global Id: T0607100115
Status: Completed - Case Closed
Status Date: 08/06/1990

**E18 South 1/4-1/2 0.354 mi. 1867 ft.** | **RIVERSIDE HIGHLAND WATER CO.**
**1450 WASHINGTON ST**
**COLTON, CA 92324**

**LUST** **S102435902**
**HIST CORTESE** **N/A**
**San Bern. Co. Permit**

**Site 2 of 2 in cluster E**

**Relative: Lower**

**Actual: 955 ft.**

LUST REG 8:

| | |
|---|---|
| Region: | 8 |
| County: | San Bernardino |
| Regional Board: | Santa Ana Region |
| Facility Status: | Case Closed |
| Case Number: | 083601051T |
| Local Case Num: | 87011 |
| Case Type: | Soil only |
| Substance: | Gasoline |
| Qty Leaked: | Not reported |
| Abate Method: | Excavate and Dispose - remove contaminated soil and dispose in approved site |
| Cross Street: | SANTA ANTONIO |
| Enf Type: | Not reported |
| Funding: | Not reported |
| How Discovered: | Not reported |
| How Stopped: | Not reported |
| Leak Cause: | Not reported |
| Leak Source: | Not reported |
| Global ID: | T0607100115 |
| How Stopped Date: | Not reported |
| Enter Date: | 10/27/1988 |
| Date Confirmation of Leak Began: | Not reported |
| Date Preliminary Assessment Began: | Not reported |
| Discover Date: | 10/6/1988 |
| Enforcement Date: | Not reported |
| Close Date: | 8/6/1990 |
| Date Prelim Assessment Workplan Submitted: | Not reported |
| Date Pollution Characterization Began: | 10/18/1988 |
| Date Remediation Plan Submitted: | Not reported |
| Date Remedial Action Underway: | Not reported |
| Date Post Remedial Action Monitoring: | Not reported |
| Enter Date: | 10/27/1988 |
| GW Qualifies: | Not reported |
| Soil Qualifies: | Not reported |
| Operator: | Not reported |
| Facility Contact: | Not reported |
| Interim: | Not reported |
| Oversite Program: | LUST |
| Latitude: | 34.0485227 |
| Longitude: | -117.3028573 |
| MTBE Date: | Not reported |
| Max MTBE GW: | Not reported |
| MTBE Concentration: | 0 |
| Max MTBE Soil: | Not reported |
| MTBE Fuel: | 1 |
| MTBE Tested: | Site NOT Tested for MTBE.Includes Unknown and Not Analyzed. |
| MTBE Class: | * |
| Staff: | RS |
| Staff Initials: | CR2 |
| Lead Agency: | Local Agency |
| Local Agency: | 36000L |
| Hydr Basin #: | UPPER SANTA ANA VALL |

**RIVERSIDE HIGHLAND WATER CO. (Continued)** **S102435902**

Beneficial: Not reported
Priority: Not reported
Cleanup Fund Id: Not reported
Work Suspended: Not reported
Summary: Not reported

HIST CORTESE:
Region: CORTESE
Facility County Code: 36
Reg By: LTNKA
Reg Id: 083601051T

San Bern. Co. Permit:
Region: SAN BERNARDINO
Facility ID: FA0005745
Owner: Riverside Highland Water Company
Permit Number: PT0004542
Permit Category: HAZMAT HANDLER 0-10 EMPLOYEES
Facility Status: INACTIVE
Expiration Date: 09/30/2010

Region: SAN BERNARDINO
Facility ID: FA0005745
Owner: Riverside Highland Water Company
Permit Number: PT0004543
Permit Category: CONDITIONALLY EXEMPT SMALL QUANTITY GENERATOR
Facility Status: INACTIVE
Expiration Date: 09/30/2010

Region: SAN BERNARDINO
Facility ID: FA0005745
Owner: Riverside Highland Water Company
Permit Number: PT0004541
Permit Category: CALARP FACILITY PERMIT
Facility Status: INACTIVE
Expiration Date: 09/30/2009

Region: SAN BERNARDINO
Facility ID: FA0005745
Owner: Riverside Highland Water Company
Permit Number: PT0013434
Permit Category: EPCRA FACILITY
Facility Status: INACTIVE
Expiration Date: 09/30/2009

Region: SAN BERNARDINO
Facility ID: FA0005745
Owner: Riverside Highland Water Company
Permit Number: PT0015428
Permit Category: RISK MANAGEMENT PLAN - LEVEL II
Facility Status: INACTIVE
Expiration Date: 09/30/2009

Region: SAN BERNARDINO
Facility ID: FA0005745
Owner: Riverside Highland Water Company

**RIVERSIDE HIGHLAND WATER CO. (Continued)** **S102435902**

Permit Number: PT0018961
Permit Category: CALARP STATE FEE
Facility Status: INACTIVE
Expiration Date: 09/30/2008

Region: SAN BERNARDINO
Facility ID: FA0005745
Owner: Riverside Highland Water Company
Permit Number: PT0018963
Permit Category: RISK MANAGEMENT PLAN - LEVEL II
Facility Status: INACTIVE
Expiration Date: 09/30/2008

Region: SAN BERNARDINO
Facility ID: FA0005745
Owner: Riverside Highland Water Company
Permit Number: PT0018962
Permit Category: UW HANDLER W/ ANOTHER HAZ WASTE GENERATOR FEE
Facility Status: INACTIVE
Expiration Date: 09/30/2007

---

**F19** **FIVE POINT AUTO SERVICE** **LUST** **S111760402**
**SSW** **1221 WASHINGTON ST** **N/A**
**1/4-1/2** **COLTON, CA 92324**
**0.425 mi.**
**2242 ft.** **Site 1 of 4 in cluster F**

**Relative:**
**Lower**

**Actual:**
**941 ft.**

LUST:
Lead Agency: SAN BERNARDINO COUNTY
Case Type: LUST Cleanup Site
Geo Track: http://geotracker.waterboards.ca.gov/profile_report.asp?global_id=T0607100541
Global Id: T0607100541
Latitude: 34.04775
Longitude: -117.3061
Status: Completed - Case Closed
Status Date: 10/10/2002
Case Worker: Not reported
RB Case Number: 083603373T
Local Agency: Not reported
File Location: Local Agency
Local Case Number: 99017
Potential Media Affect: Aquifer used for drinking water supply, Soil
Potential Contaminants of Concern: Gasoline
Site History: Not reported

LUST:
Global Id: T0607100541
Contact Type: Regional Board Caseworker
Contact Name: TOM E. MBEKE-EKANEM
Organization Name: SANTA ANA RWQCB (REGION 8)
Address: 3737 MAIN STREET, SUITE 500
City: RIVERSIDE
Email: tmbeke-ekanem@waterboards.ca.gov
Phone Number: 9513202007

LUST:
Global Id: T0607100541
Action Type: ENFORCEMENT

**FIVE POINT AUTO SERVICE (Continued)** **S111760402**

Date: 10/10/2002
Action: Closure/No Further Action Letter

Global Id: T0607100541
Action Type: Other
Date: 12/04/1998
Action: Leak Discovery

Global Id: T0607100541
Action Type: ENFORCEMENT
Date: 10/10/2002
Action: Closure/No Further Action Letter

Global Id: T0607100541
Action Type: Other
Date: 12/04/1998
Action: Leak Stopped

Global Id: T0607100541
Action Type: Other
Date: 02/05/1999
Action: Leak Reported

Global Id: T0607100541
Action Type: ENFORCEMENT
Date: 02/02/1999
Action: Notice of Responsibility

Global Id: T0607100541
Action Type: REMEDIATION
Date: 12/16/1998
Action: Excavation

LUST:
Global Id: T0607100541
Status: Open - Case Begin Date
Status Date: 12/04/1998

Global Id: T0607100541
Status: Open - Site Assessment
Status Date: 12/04/1998

Global Id: T0607100541
Status: Open - Site Assessment
Status Date: 02/02/1999

Global Id: T0607100541
Status: Open - Site Assessment
Status Date: 02/15/1999

Global Id: T0607100541
Status: Completed - Case Closed
Status Date: 10/10/2002

**F20 SSW 1/4-1/2 0.429 mi. 2265 ft.** | **ARCO #6144**
**22895 W WASHINGTON ST**
**COLTON, CA 92324** | **LUST** | **S109285034**
**N/A**

**Site 2 of 4 in cluster F**

**Relative: Lower**

**Actual: 938 ft.**

LUST:

| | |
|---|---|
| Lead Agency: | SANTA ANA RWQCB (REGION 8) |
| Case Type: | LUST Cleanup Site |
| Geo Track: | http://geotracker.waterboards.ca.gov/profile_report.asp?global_id=T0607100155 |
| Global Id: | T0607100155 |
| Latitude: | 34.047457 |
| Longitude: | -117.305181 |
| Status: | Completed - Case Closed |
| Status Date: | 05/14/1994 |
| Case Worker: | VJB |
| RB Case Number: | 083601328T |
| Local Agency: | Not reported |
| File Location: | Not reported |
| Local Case Number: | Not reported |
| Potential Media Affect: | Aquifer used for drinking water supply |
| Potential Contaminants of Concern: | Gasoline |
| Site History: | Not reported |

LUST:

| | |
|---|---|
| Global Id: | T0607100155 |
| Contact Type: | Regional Board Caseworker |
| Contact Name: | VALERIE JAHN-BULL |
| Organization Name: | SANTA ANA RWQCB (REGION 8) |
| Address: | 3737 MAIN STREET, SUITE 500 |
| City: | RIVERSIDE |
| Email: | valerie.jahn-bull@waterboards.ca.gov |
| Phone Number: | 9517824903 |

LUST:

| | |
|---|---|
| Global Id: | T0607100155 |
| Action Type: | Other |
| Date: | 07/06/1989 |
| Action: | Leak Discovery |
| | |
| Global Id: | T0607100155 |
| Action Type: | Other |
| Date: | 07/06/1989 |
| Action: | Leak Stopped |
| | |
| Global Id: | T0607100155 |
| Action Type: | Other |
| Date: | 09/20/1989 |
| Action: | Leak Reported |
| | |
| Global Id: | T0607100155 |
| Action Type: | ENFORCEMENT |
| Date: | 05/16/1994 |
| Action: | Closure/No Further Action Letter |

LUST:

| | |
|---|---|
| Global Id: | T0607100155 |
| Status: | Open - Case Begin Date |
| Status Date: | 07/06/1989 |

**ARCO #6144 (Continued)** **S109285034**

Global Id: T0607100155
Status: Open - Site Assessment
Status Date: 07/06/1989

Global Id: T0607100155
Status: Open - Site Assessment
Status Date: 09/26/1989

Global Id: T0607100155
Status: Open - Site Assessment
Status Date: 02/26/1990

Global Id: T0607100155
Status: Open - Verification Monitoring
Status Date: 07/19/1990

Global Id: T0607100155
Status: Open - Remediation
Status Date: 07/30/1990

Global Id: T0607100155
Status: Completed - Case Closed
Status Date: 05/14/1994

---

**F21** **ARCO #6144** **LUST** **S103626471**
**SSW** **1240 WASHINGTON STREET** **N/A**
**1/4-1/2** **COLTON, CA 92324**
**0.430 mi.**
**2268 ft.** **Site 3 of 4 in cluster F**

**Relative:**
**Lower**

**Actual:**
**938 ft.**

LUST:
Lead Agency: SAN BERNARDINO COUNTY
Case Type: LUST Cleanup Site
Geo Track: http://geotracker.waterboards.ca.gov/profile_report.asp?global_id=T0607116745
Global Id: T0607116745
Latitude: 34.047445
Longitude: -117.305835
Status: Completed - Case Closed
Status Date: 03/25/2005
Case Worker: Not reported
RB Case Number: 083603943T
Local Agency: Not reported
File Location: Local Agency
Local Case Number: 2002014
Potential Media Affect: Under Investigation
Potential Contaminants of Concern: Gasoline
Site History: Not reported

LUST:
Global Id: T0607116745
Contact Type: Regional Board Caseworker
Contact Name: VALERIE JAHN-BULL
Organization Name: SANTA ANA RWQCB (REGION 8)
Address: 3737 MAIN STREET, SUITE 500
City: RIVERSIDE
Email: valerie.jahn-bull@waterboards.ca.gov
Phone Number: 9517824903

**ARCO #6144 (Continued)** **S103626471**

LUST:

| | |
|---|---|
| Global Id: | T0607116745 |
| Action Type: | ENFORCEMENT |
| Date: | 03/29/2005 |
| Action: | Closure/No Further Action Letter |
| Global Id: | T0607116745 |
| Action Type: | Other |
| Date: | 08/10/2000 |
| Action: | Leak Discovery |
| Global Id: | T0607116745 |
| Action Type: | Other |
| Date: | 08/10/2000 |
| Action: | Leak Stopped |
| Global Id: | T0607116745 |
| Action Type: | Other |
| Date: | 08/10/2000 |
| Action: | Leak Reported |
| Global Id: | T0607116745 |
| Action Type: | REMEDIATION |
| Date: | 08/11/2000 |
| Action: | Excavation |

LUST:

| | |
|---|---|
| Global Id: | T0607116745 |
| Status: | Open - Case Begin Date |
| Status Date: | 08/10/2000 |
| Global Id: | T0607116745 |
| Status: | Open - Site Assessment |
| Status Date: | 08/10/2000 |
| Global Id: | T0607116745 |
| Status: | Open - Remediation |
| Status Date: | 08/11/2002 |
| Global Id: | T0607116745 |
| Status: | Open - Site Assessment |
| Status Date: | 11/07/2002 |
| Global Id: | T0607116745 |
| Status: | Completed - Case Closed |
| Status Date: | 03/25/2005 |

**F22** **ARCO #6144** **LUST** **S105693149**
**SSW** **1240 WASHINGTON STREET** **N/A**
**1/4-1/2** **COLTON, CA 92324**
**0.430 mi.**
**2268 ft.** **Site 4 of 4 in cluster F**

**Relative:**
**Lower**

**Actual:**
**938 ft.**

LUST REG 8:

| | |
|---|---|
| Region: | 8 |
| County: | San Bernardino |
| Regional Board: | Santa Ana Region |
| Facility Status: | Pollution Characterization |
| Case Number: | 083603943T |
| Local Case Num: | 2002014 |
| Case Type: | Undefined |
| Substance: | Gasoline |
| Qty Leaked: | Not reported |
| Abate Method: | Not reported |
| Cross Street: | BLUFF ROAD |
| Enf Type: | Not reported |
| Funding: | Not reported |
| How Discovered: | OM |
| How Stopped: | NPP |
| Leak Cause: | Not reported |
| Leak Source: | Piping |
| Global ID: | T0607116745 |
| How Stopped Date: | 8/10/2000 |
| Enter Date: | Not reported |
| Date Confirmation of Leak Began: | Not reported |
| Date Preliminary Assessment Began: | Not reported |
| Discover Date: | 8/10/2000 |
| Enforcement Date: | Not reported |
| Close Date: | Not reported |
| Date Prelim Assessment Workplan Submitted: | Not reported |
| Date Pollution Characterization Began: | 12/1/2002 |
| Date Remediation Plan Submitted: | Not reported |
| Date Remedial Action Underway: | Not reported |
| Date Post Remedial Action Monitoring: | Not reported |
| Enter Date: | Not reported |
| GW Qualifies: | ND |
| Soil Qualifies: | Not reported |
| Operator: | Not reported |
| Facility Contact: | Not reported |
| Interim: | Not reported |
| Oversite Program: | LUST |
| Latitude: | 0 |
| Longitude: | 0 |
| MTBE Date: | 7/29/2004 |
| Max MTBE GW: | 0 |
| MTBE Concentration: | 0 |
| Max MTBE Soil: | Not reported |
| MTBE Fuel: | 1 |
| MTBE Tested: | MTBE Detected. Site tested for MTBE & MTBE detected |
| MTBE Class: | * |
| Staff: | VJJ |
| Staff Initials: | LH6 |
| Lead Agency: | Local Agency |
| Local Agency: | 36000L |
| Hydr Basin #: | Not reported |
| Beneficial: | Not reported |

**ARCO #6144 (Continued)** **S105693149**

Priority: Not reported
Cleanup Fund Id: Not reported
Work Suspended: Not reported
Summary: Not reported

---

**23 North 1/4-1/2 0.450 mi. 2375 ft.**

**LAMONK PROPERTY**
**1603 STEEL ROAD**
**COLTON, CA 92324**

**ENVIROSTOR VCP DEED** **S108195972 N/A**

**Relative: Lower**

**Actual: 961 ft.**

ENVIROSTOR:

| | |
|---|---|
| Facility ID: | 60000497 |
| Status: | Active |
| Status Date: | 07/23/2012 |
| Site Code: | 401641 |
| Site Type: | Voluntary Cleanup |
| Site Type Detailed: | Voluntary Cleanup |
| Acres: | 7.44 |
| NPL: | NO |
| Regulatory Agencies: | SMBRP |
| Lead Agency: | SMBRP |
| Program Manager: | Poonam Acharya |
| Supervisor: | Emad Yemut |
| Division Branch: | Southern California Schools & Brownfields Outreach |
| Assembly: | 47 |
| Senate: | 20 |
| Special Program: | Voluntary Cleanup Program |
| Restricted Use: | YES |
| Site Mgmt Req: | NONE SPECIFIED |
| Funding: | Responsible Party |
| Latitude: | 34.06298 |
| Longitude: | -117.3005 |
| APN: | 0276-131-14-0000 |
| Past Use: | JUNKYARD, RECYCLING - OTHER, RECYCLING - SCRAP METAL |
| Potential COC: | Lead Polychlorinated biphenyls (PCBs Copper and compounds Zinc |
| Confirmed COC: | Polychlorinated biphenyls (PCBs Copper and compounds Lead Zinc |
| Potential Description: | SOIL |
| Alias Name: | Soderstrom Family Trust |
| Alias Type: | Alternate Name |
| Alias Name: | 0276-131-14-0000 |
| Alias Type: | APN |
| Alias Name: | 110033607586 |
| Alias Type: | EPA (FRS #) |
| Alias Name: | 401322 |
| Alias Type: | Project Code (Site Code) |
| Alias Name: | 401641 |
| Alias Type: | Project Code (Site Code) |
| Alias Name: | 60000497 |
| Alias Type: | Envirostor ID Number |

Completed Info:

| | |
|---|---|
| Completed Area Name: | PROJECT WIDE |
| Completed Sub Area Name: | Not reported |
| Completed Document Type: | Voluntary Cleanup Agreement |
| Completed Date: | 11/21/2006 |
| Comments: | Not reported |

**LAMONK PROPERTY (Continued)** **S108195972**

Completed Area Name: PROJECT WIDE
Completed Sub Area Name: Not reported
Completed Document Type: Correspondence
Completed Date: 04/06/2017
Comments: Notification to Respondent of change in assigned project manager.

Completed Area Name: PROJECT WIDE
Completed Sub Area Name: Not reported
Completed Document Type: Preliminary Endangerment Assessment Workplan
Completed Date: 02/27/2007
Comments: Letter was reviewed and all concerns addressed. Once all items required for the addendum are completed, the final PEA Workplan will be submitted to DTSC for review.

Completed Area Name: PROJECT WIDE
Completed Sub Area Name: Not reported
Completed Document Type: Preliminary Endangerment Assessment Workplan
Completed Date: 07/27/2007
Comments: Workplan Addendum approved. Field work start date to be scheduled.

Completed Area Name: PROJECT WIDE
Completed Sub Area Name: Not reported
Completed Document Type: Preliminary Endangerment Assessment Report
Completed Date: 02/10/2009
Comments: PEA Report approved with further action (removal) required. Next project phase will include a Remedial Action Workplan.

Completed Area Name: PROJECT WIDE
Completed Sub Area Name: Not reported
Completed Document Type: Removal Action Workplan
Completed Date: 09/26/2012
Comments: RAW approved. Fieldwork will be scheduled to start Fall 2012.

Completed Area Name: PROJECT WIDE
Completed Sub Area Name: Not reported
Completed Document Type: Remedial Action Completion Report
Completed Date: 10/28/2013
Comments: Not reported

Completed Area Name: PROJECT WIDE
Completed Sub Area Name: Not reported
Completed Document Type: Community Profile
Completed Date: 08/20/2012
Comments: Community Profile completed

Completed Area Name: PROJECT WIDE
Completed Sub Area Name: Not reported
Completed Document Type: Fact Sheets
Completed Date: 08/21/2012
Comments: Fact Sheet completed.

Completed Area Name: PROJECT WIDE
Completed Sub Area Name: Not reported
Completed Document Type: Public Notice
Completed Date: 08/20/2012
Comments: Public Notice sent to Newspaper

**LAMONK PROPERTY (Continued)** **S108195972**

Completed Area Name: PROJECT WIDE
Completed Sub Area Name: Not reported
Completed Document Type: Operations and Maintenance Plan
Completed Date: 02/06/2014
Comments: O & M Plan was approved for the site.

Completed Area Name: PROJECT WIDE
Completed Sub Area Name: Not reported
Completed Document Type: Annual Oversight Cost Estimate
Completed Date: 09/19/2017
Comments: Not reported

Completed Area Name: PROJECT WIDE
Completed Sub Area Name: Not reported
Completed Document Type: Annual Oversight Cost Estimate
Completed Date: 10/25/2012
Comments: 2013 Annual Cost Estimate letter sent to RP

Completed Area Name: PROJECT WIDE
Completed Sub Area Name: Not reported
Completed Document Type: Correspondence
Completed Date: 11/14/2007
Comments: Letter for 2008 Annual Cost Estimate sent to Project Proponent.

Completed Area Name: PROJECT WIDE
Completed Sub Area Name: Not reported
Completed Document Type: Land Use Restriction
Completed Date: 11/10/2016
Comments: Not reported

Completed Area Name: PROJECT WIDE
Completed Sub Area Name: Not reported
Completed Document Type: Annual Oversight Cost Estimate
Completed Date: 11/26/2013
Comments: Cost Estimate letter was sent out on 11/26/2013

Completed Area Name: PROJECT WIDE
Completed Sub Area Name: Not reported
Completed Document Type: CEQA - Notice of Exemption
Completed Date: 08/22/2012
Comments: CEQA document approved by DTSC

Completed Area Name: PROJECT WIDE
Completed Sub Area Name: Not reported
Completed Document Type: Annual Oversight Cost Estimate
Completed Date: 09/09/2016
Comments: FY1617 Annual Oversight Cost Estimate completed and mailed.

Completed Area Name: PROJECT WIDE
Completed Sub Area Name: Not reported
Completed Document Type: Correspondence
Completed Date: 12/24/2008
Comments: Annual Cost Estimate and Schedule for calendar year 2009

Completed Area Name: PROJECT WIDE
Completed Sub Area Name: Not reported
Completed Document Type: Amendment - Order/Agreement

**LAMONK PROPERTY (Continued)** **S108195972**

Completed Date: 05/20/2010
Comments: Document finalized

Completed Area Name: PROJECT WIDE
Completed Sub Area Name: Not reported
Completed Document Type: Amendment - Order/Agreement
Completed Date: 10/13/2014
Comments: VCA Second Amendment was signed.

Completed Area Name: PROJECT WIDE
Completed Sub Area Name: Not reported
Completed Document Type: Annual Oversight Cost Estimate
Completed Date: 10/29/2015
Comments: FY1516 Cost Estimate Letter.

Completed Area Name: PROJECT WIDE
Completed Sub Area Name: Not reported
Completed Document Type: Annual Oversight Cost Estimate
Completed Date: 10/20/2010
Comments: 2011 Cost Estimate and Schedule sent to RP.

Completed Area Name: PROJECT WIDE
Completed Sub Area Name: Not reported
Completed Document Type: Annual Oversight Cost Estimate
Completed Date: 09/30/2009
Comments: Cost Estimate letter sent to proponent via U.S. Mail and email

Future Area Name: PROJECT WIDE
Future Sub Area Name: Not reported
Future Document Type: Certification
Future Due Date: 2019
Schedule Area Name: Not reported
Schedule Sub Area Name: Not reported
Schedule Document Type: Not reported
Schedule Due Date: Not reported
Schedule Revised Date: Not reported

VCP:
Facility ID: 60000497
Site Type: Voluntary Cleanup
Site Type Detail: Voluntary Cleanup
Site Mgmt. Req.: NONE SPECIFIED
Acres: 7.44
National Priorities List: NO
Cleanup Oversight Agencies: SMBRP
Lead Agency: SMBRP
Lead Agency Description: DTSC - Site Cleanup Program
Project Manager: Poonam Acharya
Supervisor: Emad Yemut
Division Branch: Southern California Schools & Brownfields Outreach
Site Code: 401641
Assembly: 47
Senate: 20
Special Programs Code: Voluntary Cleanup Program
Status: Active
Status Date: 07/23/2012
Restricted Use: YES

**LAMONK PROPERTY (Continued)** **S108195972**

| | |
|---|---|
| Funding: | Responsible Party |
| Lat/Long: | 34.06298 / -117.3005 |
| APN: | 0276-131-14-0000 |
| Past Use: | JUNKYARD, RECYCLING - OTHER, RECYCLING - SCRAP METAL |
| Potential COC: | 30013, 30018, 30156, 30594 |
| Confirmed COC: | 30018,30156,30013,30594 |
| Potential Description: | SOIL |
| Alias Name: | Soderstrom Family Trust |
| Alias Type: | Alternate Name |
| Alias Name: | 0276-131-14-0000 |
| Alias Type: | APN |
| Alias Name: | 110033607586 |
| Alias Type: | EPA (FRS #) |
| Alias Name: | 401322 |
| Alias Type: | Project Code (Site Code) |
| Alias Name: | 401641 |
| Alias Type: | Project Code (Site Code) |
| Alias Name: | 60000497 |
| Alias Type: | Envirostor ID Number |

Completed Info:

| | |
|---|---|
| Completed Area Name: | PROJECT WIDE |
| Completed Sub Area Name: | Not reported |
| Completed Document Type: | Voluntary Cleanup Agreement |
| Completed Date: | 11/21/2006 |
| Comments: | Not reported |

| | |
|---|---|
| Completed Area Name: | PROJECT WIDE |
| Completed Sub Area Name: | Not reported |
| Completed Document Type: | Correspondence |
| Completed Date: | 04/06/2017 |
| Comments: | Notification to Respondent of change in assigned project manager. |

| | |
|---|---|
| Completed Area Name: | PROJECT WIDE |
| Completed Sub Area Name: | Not reported |
| Completed Document Type: | Preliminary Endangerment Assessment Workplan |
| Completed Date: | 02/27/2007 |
| Comments: | Letter was reviewed and all concerns addressed. Once all items required for the addendum are completed, the final PEA Workplan will be submitted to DTSC for review. |

| | |
|---|---|
| Completed Area Name: | PROJECT WIDE |
| Completed Sub Area Name: | Not reported |
| Completed Document Type: | Preliminary Endangerment Assessment Workplan |
| Completed Date: | 07/27/2007 |
| Comments: | Workplan Addendum approved. Field work start date to be scheduled. |

| | |
|---|---|
| Completed Area Name: | PROJECT WIDE |
| Completed Sub Area Name: | Not reported |
| Completed Document Type: | Preliminary Endangerment Assessment Report |
| Completed Date: | 02/10/2009 |
| Comments: | PEA Report approved with further action (removal) required. Next project phase will include a Remedial Action Workplan. |

| | |
|---|---|
| Completed Area Name: | PROJECT WIDE |
| Completed Sub Area Name: | Not reported |
| Completed Document Type: | Removal Action Workplan |
| Completed Date: | 09/26/2012 |

**LAMONK PROPERTY (Continued)** **S108195972**

Comments: RAW approved. Fieldwork will be scheduled to start Fall 2012.

Completed Area Name: PROJECT WIDE
Completed Sub Area Name: Not reported
Completed Document Type: Remedial Action Completion Report
Completed Date: 10/28/2013
Comments: Not reported

Completed Area Name: PROJECT WIDE
Completed Sub Area Name: Not reported
Completed Document Type: Community Profile
Completed Date: 08/20/2012
Comments: Community Profile completed

Completed Area Name: PROJECT WIDE
Completed Sub Area Name: Not reported
Completed Document Type: Fact Sheets
Completed Date: 08/21/2012
Comments: Fact Sheet completed.

Completed Area Name: PROJECT WIDE
Completed Sub Area Name: Not reported
Completed Document Type: Public Notice
Completed Date: 08/20/2012
Comments: Public Notice sent to Newspaper

Completed Area Name: PROJECT WIDE
Completed Sub Area Name: Not reported
Completed Document Type: Operations and Maintenance Plan
Completed Date: 02/06/2014
Comments: O & M Plan was approved for the site.

Completed Area Name: PROJECT WIDE
Completed Sub Area Name: Not reported
Completed Document Type: Annual Oversight Cost Estimate
Completed Date: 09/19/2017
Comments: Not reported

Completed Area Name: PROJECT WIDE
Completed Sub Area Name: Not reported
Completed Document Type: Annual Oversight Cost Estimate
Completed Date: 10/25/2012
Comments: 2013 Annual Cost Estimate letter sent to RP

Completed Area Name: PROJECT WIDE
Completed Sub Area Name: Not reported
Completed Document Type: Correspondence
Completed Date: 11/14/2007
Comments: Letter for 2008 Annual Cost Estimate sent to Project Proponent.

Completed Area Name: PROJECT WIDE
Completed Sub Area Name: Not reported
Completed Document Type: Land Use Restriction
Completed Date: 11/10/2016
Comments: Not reported

Completed Area Name: PROJECT WIDE

**LAMONK PROPERTY (Continued)** **S108195972**

Completed Sub Area Name: Not reported
Completed Document Type: Annual Oversight Cost Estimate
Completed Date: 11/26/2013
Comments: Cost Estimate letter was sent out on 11/26/2013

Completed Area Name: PROJECT WIDE
Completed Sub Area Name: Not reported
Completed Document Type: CEQA - Notice of Exemption
Completed Date: 08/22/2012
Comments: CEQA document approved by DTSC

Completed Area Name: PROJECT WIDE
Completed Sub Area Name: Not reported
Completed Document Type: Annual Oversight Cost Estimate
Completed Date: 09/09/2016
Comments: FY1617 Annual Oversight Cost Estimate completed and mailed.

Completed Area Name: PROJECT WIDE
Completed Sub Area Name: Not reported
Completed Document Type: Correspondence
Completed Date: 12/24/2008
Comments: Annual Cost Estimate and Schedule for calendar year 2009

Completed Area Name: PROJECT WIDE
Completed Sub Area Name: Not reported
Completed Document Type: Amendment - Order/Agreement
Completed Date: 05/20/2010
Comments: Document finalized

Completed Area Name: PROJECT WIDE
Completed Sub Area Name: Not reported
Completed Document Type: Amendment - Order/Agreement
Completed Date: 10/13/2014
Comments: VCA Second Amendment was signed.

Completed Area Name: PROJECT WIDE
Completed Sub Area Name: Not reported
Completed Document Type: Annual Oversight Cost Estimate
Completed Date: 10/29/2015
Comments: FY1516 Cost Estimate Letter.

Completed Area Name: PROJECT WIDE
Completed Sub Area Name: Not reported
Completed Document Type: Annual Oversight Cost Estimate
Completed Date: 10/20/2010
Comments: 2011 Cost Estimate and Schedule sent to RP.

Completed Area Name: PROJECT WIDE
Completed Sub Area Name: Not reported
Completed Document Type: Annual Oversight Cost Estimate
Completed Date: 09/30/2009
Comments: Cost Estimate letter sent to proponent via U.S. Mail and email

Future Area Name: PROJECT WIDE
Future Sub Area Name: Not reported
Future Document Type: Certification
Future Due Date: 2019

**LAMONK PROPERTY (Continued)** **S108195972**

Schedule Area Name: Not reported
Schedule Sub Area Name: Not reported
Schedule Document Type: Not reported
Schedule Due Date: Not reported
Schedule Revised Date: Not reported

DEED:
Envirostor ID: 60000497
Area: PROJECT WIDE
Sub Area: Not reported
Site Type: VOLUNTARY CLEANUP
Status: ACTIVE
Agency: Not reported
Covenant Uploaded: Not reported
Deed Date(s): 11/10/2016
File Name: Envirostor Land Use Restrictions

---

**24**
**WNW**
**1/2-1**
**0.731 mi.**
**3859 ft.**

**COLTON IRON & METAL**
**790 E "M" ST**
**COLTON, CA 92324**

**ENVIROSTOR** **S113156888**
**VCP** **N/A**
**DEED**
**HAZNET**

**Relative:**
**Lower**

**Actual:**
**950 ft.**

ENVIROSTOR:
Facility ID: 71004102
Status: Active
Status Date: 11/15/2010
Site Code: 550373
Site Type: Voluntary Cleanup
Site Type Detailed: Voluntary Cleanup
Acres: 3.5
NPL: NO
Regulatory Agencies: SMBRP
Lead Agency: SMBRP
Program Manager: Angela Turner
Supervisor: Emad Yemut
Division Branch: Southern California Schools & Brownfields Outreach
Assembly: 47
Senate: 20
Special Program: Not reported
Restricted Use: YES
Site Mgmt Req: NONE SPECIFIED
Funding: Responsible Party
Latitude: 34.06005
Longitude: -117.3150
APN: 0163-141-018
Past Use: RECYCLING - SCRAP METAL
Potential COC: Arsenic
Confirmed COC: 30001-NO
Potential Description: SOIL
Alias Name: 0163-141-018
Alias Type: APN
Alias Name: CAL000034992
Alias Type: EPA Identification Number
Alias Name: 401481
Alias Type: Project Code (Site Code)
Alias Name: 550373

**COLTON IRON & METAL (Continued)** **S113156888**

Alias Type: Project Code (Site Code)
Alias Name: 71004102
Alias Type: Envirostor ID Number

Completed Info:
Completed Area Name: PROJECT WIDE
Completed Sub Area Name: Not reported
Completed Document Type: Annual Oversight Cost Estimate
Completed Date: 11/12/2015
Comments: FY 1516 Annual Cost Estimate completed.

Completed Area Name: PROJECT WIDE
Completed Sub Area Name: Not reported
Completed Document Type: Annual Oversight Cost Estimate
Completed Date: 09/13/2016
Comments: FY1617 Annual Oversight Cost Estimate completed and mailed.

Completed Area Name: PROJECT WIDE
Completed Sub Area Name: Not reported
Completed Document Type: Annual Oversight Cost Estimate
Completed Date: 09/26/2017
Comments: Not reported

Completed Area Name: PROJECT WIDE
Completed Sub Area Name: Not reported
Completed Document Type: Annual Oversight Cost Estimate
Completed Date: 09/26/2017
Comments: Not reported

Completed Area Name: PROJECT WIDE
Completed Sub Area Name: Not reported
Completed Document Type: Annual Oversight Cost Estimate
Completed Date: 11/15/2016
Comments: FY 16/17 Annual Oversight Estimate was updated and sent to proponent.

Completed Area Name: PROJECT WIDE
Completed Sub Area Name: Not reported
Completed Document Type: Correspondence
Completed Date: 12/11/2017
Comments: Not reported

Completed Area Name: NW Portion of APN 0163-141-018
Completed Sub Area Name: Not reported
Completed Document Type: Voluntary Cleanup Agreement
Completed Date: 06/20/2016
Comments: Not reported

Completed Area Name: PROJECT WIDE
Completed Sub Area Name: Not reported
Completed Document Type: Land Use Restriction
Completed Date: 09/22/2014
Comments: Not reported

Completed Area Name: PROJECT WIDE
Completed Sub Area Name: Not reported
Completed Document Type: Site Characterization Report
Completed Date: 12/11/2017
Comments: Not reported

**COLTON IRON & METAL (Continued)** **S113156888**

Completed Area Name: PROJECT WIDE
Completed Sub Area Name: Not reported
Completed Document Type: Land Use Restriction Monitoring Report
Completed Date: 01/16/2018
Comments: completed

Completed Area Name: PROJECT WIDE
Completed Sub Area Name: Not reported
Completed Document Type: Annual Oversight Cost Estimate
Completed Date: 12/02/2013
Comments: Not reported

Completed Area Name: PROJECT WIDE
Completed Sub Area Name: Not reported
Completed Document Type: Land Use Restriction - Site Inspection/Visit
Completed Date: 05/02/2017
Comments: Completed

Completed Area Name: PROJECT WIDE
Completed Sub Area Name: Not reported
Completed Document Type: Annual Oversight Cost Estimate
Completed Date: 09/13/2016
Comments: FY 1617 Annual Oversight Cost Estimate completed and mailed.

Completed Area Name: PROJECT WIDE
Completed Sub Area Name: Not reported
Completed Document Type: Phase 1
Completed Date: 10/24/2007
Comments: Not reported

Completed Area Name: PROJECT WIDE
Completed Sub Area Name: Not reported
Completed Document Type: Supplemental Site Investigation Report
Completed Date: 11/15/2010
Comments: finalized

Completed Area Name: PROJECT WIDE
Completed Sub Area Name: Not reported
Completed Document Type: Financial Assurance Documentation
Completed Date: 06/20/2016
Comments: Not reported

Completed Area Name: PROJECT WIDE
Completed Sub Area Name: Not reported
Completed Document Type: Other Report
Completed Date: 03/30/2016
Comments: Not reported

Completed Area Name: PROJECT WIDE
Completed Sub Area Name: Not reported
Completed Document Type: Site Characterization Workplan
Completed Date: 11/07/2016
Comments: Not reported

Future Area Name: PROJECT WIDE
Future Sub Area Name: Not reported
Future Document Type: CEQA - Initial Study/ Neg. Declaration

**COLTON IRON & METAL (Continued)** **S113156888**

| | |
|---|---|
| Future Due Date: | 2018 |
| Future Area Name: | PROJECT WIDE |
| Future Sub Area Name: | Not reported |
| Future Document Type: | Land Use Restriction |
| Future Due Date: | 2019 |
| Future Area Name: | PROJECT WIDE |
| Future Sub Area Name: | Not reported |
| Future Document Type: | Design/Implementation Workplan |
| Future Due Date: | 2019 |
| Future Area Name: | PROJECT WIDE |
| Future Sub Area Name: | Not reported |
| Future Document Type: | Removal Action Completion Report |
| Future Due Date: | 2019 |
| Future Area Name: | PROJECT WIDE |
| Future Sub Area Name: | Not reported |
| Future Document Type: | Public Notice |
| Future Due Date: | 2018 |
| Future Area Name: | PROJECT WIDE |
| Future Sub Area Name: | Not reported |
| Future Document Type: | Fact Sheets |
| Future Due Date: | 2018 |
| Future Area Name: | PROJECT WIDE |
| Future Sub Area Name: | Not reported |
| Future Document Type: | Removal Action Workplan |
| Future Due Date: | 2018 |
| Schedule Area Name: | PROJECT WIDE |
| Schedule Sub Area Name: | Not reported |
| Schedule Document Type: | Remedial Investigation / Feasibility Study |
| Schedule Due Date: | 05/17/2018 |
| Schedule Revised Date: | Not reported |
| Schedule Area Name: | PROJECT WIDE |
| Schedule Sub Area Name: | Not reported |
| Schedule Document Type: | Community Profile |
| Schedule Due Date: | 04/15/2018 |
| Schedule Revised Date: | Not reported |

VCP:

| | |
|---|---|
| Facility ID: | 71004102 |
| Site Type: | Voluntary Cleanup |
| Site Type Detail: | Voluntary Cleanup |
| Site Mgmt. Req.: | NONE SPECIFIED |
| Acres: | 3.5 |
| National Priorities List: | NO |
| Cleanup Oversight Agencies: | SMBRP |
| Lead Agency: | SMBRP |
| Lead Agency Description: | DTSC - Site Cleanup Program |
| Project Manager: | Angela Turner |
| Supervisor: | Emad Yemut |
| Division Branch: | Southern California Schools & Brownfields Outreach |
| Site Code: | 550373 |
| Assembly: | 47 |
| Senate: | 20 |
| Special Programs Code: | Not reported |
| Status: | Active |
| Status Date: | 11/15/2010 |
| Restricted Use: | YES |
| Funding: | Responsible Party |

**COLTON IRON & METAL (Continued)** **S113156888**

| | |
|---|---|
| Lat/Long: | 34.06005 / -117.3150 |
| APN: | 0163-141-018 |
| Past Use: | RECYCLING - SCRAP METAL |
| Potential COC: | 30001 |
| Confirmed COC: | 30001-NO |
| Potential Description: | SOIL |
| Alias Name: | 0163-141-018 |
| Alias Type: | APN |
| Alias Name: | CAL000034992 |
| Alias Type: | EPA Identification Number |
| Alias Name: | 401481 |
| Alias Type: | Project Code (Site Code) |
| Alias Name: | 550373 |
| Alias Type: | Project Code (Site Code) |
| Alias Name: | 71004102 |
| Alias Type: | Envirostor ID Number |

Completed Info:

| | |
|---|---|
| Completed Area Name: | PROJECT WIDE |
| Completed Sub Area Name: | Not reported |
| Completed Document Type: | Annual Oversight Cost Estimate |
| Completed Date: | 11/12/2015 |
| Comments: | FY 1516 Annual Cost Estimate completed. |
| Completed Area Name: | PROJECT WIDE |
| Completed Sub Area Name: | Not reported |
| Completed Document Type: | Annual Oversight Cost Estimate |
| Completed Date: | 09/13/2016 |
| Comments: | FY1617 Annual Oversight Cost Estimate completed and mailed. |
| Completed Area Name: | PROJECT WIDE |
| Completed Sub Area Name: | Not reported |
| Completed Document Type: | Annual Oversight Cost Estimate |
| Completed Date: | 09/26/2017 |
| Comments: | Not reported |
| Completed Area Name: | PROJECT WIDE |
| Completed Sub Area Name: | Not reported |
| Completed Document Type: | Annual Oversight Cost Estimate |
| Completed Date: | 09/26/2017 |
| Comments: | Not reported |
| Completed Area Name: | PROJECT WIDE |
| Completed Sub Area Name: | Not reported |
| Completed Document Type: | Annual Oversight Cost Estimate |
| Completed Date: | 11/15/2016 |
| Comments: | FY 16/17 Annual Oversight Estimate was updated and sent to proponent. |
| Completed Area Name: | PROJECT WIDE |
| Completed Sub Area Name: | Not reported |
| Completed Document Type: | Correspondence |
| Completed Date: | 12/11/2017 |
| Comments: | Not reported |
| Completed Area Name: | NW Portion of APN 0163-141-018 |
| Completed Sub Area Name: | Not reported |
| Completed Document Type: | Voluntary Cleanup Agreement |
| Completed Date: | 06/20/2016 |

**COLTON IRON & METAL (Continued)** **S113156888**

Comments: Not reported

Completed Area Name: PROJECT WIDE
Completed Sub Area Name: Not reported
Completed Document Type: Land Use Restriction
Completed Date: 09/22/2014
Comments: Not reported

Completed Area Name: PROJECT WIDE
Completed Sub Area Name: Not reported
Completed Document Type: Site Characterization Report
Completed Date: 12/11/2017
Comments: Not reported

Completed Area Name: PROJECT WIDE
Completed Sub Area Name: Not reported
Completed Document Type: Land Use Restriction Monitoring Report
Completed Date: 01/16/2018
Comments: completed

Completed Area Name: PROJECT WIDE
Completed Sub Area Name: Not reported
Completed Document Type: Annual Oversight Cost Estimate
Completed Date: 12/02/2013
Comments: Not reported

Completed Area Name: PROJECT WIDE
Completed Sub Area Name: Not reported
Completed Document Type: Land Use Restriction - Site Inspection/Visit
Completed Date: 05/02/2017
Comments: Completed

Completed Area Name: PROJECT WIDE
Completed Sub Area Name: Not reported
Completed Document Type: Annual Oversight Cost Estimate
Completed Date: 09/13/2016
Comments: FY 1617 Annual Oversight Cost Estimate completed and mailed.

Completed Area Name: PROJECT WIDE
Completed Sub Area Name: Not reported
Completed Document Type: Phase 1
Completed Date: 10/24/2007
Comments: Not reported

Completed Area Name: PROJECT WIDE
Completed Sub Area Name: Not reported
Completed Document Type: Supplemental Site Investigation Report
Completed Date: 11/15/2010
Comments: finalized

Completed Area Name: PROJECT WIDE
Completed Sub Area Name: Not reported
Completed Document Type: Financial Assurance Documentation
Completed Date: 06/20/2016
Comments: Not reported

Completed Area Name: PROJECT WIDE

**COLTON IRON & METAL (Continued)** **S113156888**

Completed Sub Area Name: Not reported
Completed Document Type: Other Report
Completed Date: 03/30/2016
Comments: Not reported

Completed Area Name: PROJECT WIDE
Completed Sub Area Name: Not reported
Completed Document Type: Site Characterization Workplan
Completed Date: 11/07/2016
Comments: Not reported

Future Area Name: PROJECT WIDE
Future Sub Area Name: Not reported
Future Document Type: CEQA - Initial Study/ Neg. Declaration
Future Due Date: 2018
Future Area Name: PROJECT WIDE
Future Sub Area Name: Not reported
Future Document Type: Land Use Restriction
Future Due Date: 2019
Future Area Name: PROJECT WIDE
Future Sub Area Name: Not reported
Future Document Type: Design/Implementation Workplan
Future Due Date: 2019
Future Area Name: PROJECT WIDE
Future Sub Area Name: Not reported
Future Document Type: Removal Action Completion Report
Future Due Date: 2019
Future Area Name: PROJECT WIDE
Future Sub Area Name: Not reported
Future Document Type: Public Notice
Future Due Date: 2018
Future Area Name: PROJECT WIDE
Future Sub Area Name: Not reported
Future Document Type: Fact Sheets
Future Due Date: 2018
Future Area Name: PROJECT WIDE
Future Sub Area Name: Not reported
Future Document Type: Removal Action Workplan
Future Due Date: 2018
Schedule Area Name: PROJECT WIDE
Schedule Sub Area Name: Not reported
Schedule Document Type: Remedial Investigation / Feasibility Study
Schedule Due Date: 05/17/2018
Schedule Revised Date: Not reported
Schedule Area Name: PROJECT WIDE
Schedule Sub Area Name: Not reported
Schedule Document Type: Community Profile
Schedule Due Date: 04/15/2018
Schedule Revised Date: Not reported

DEED:
Envirostor ID: 71004102
Area: PROJECT WIDE
Sub Area: Not reported
Site Type: VOLUNTARY CLEANUP
Status: ACTIVE
Agency: Not reported

**COLTON IRON & METAL (Continued)** **S113156888**

Covenant Uploaded: Not reported
Deed Date(s): 09/22/2014
File Name: Envirostor Land Use Restrictions

HAZNET:

| | |
|---|---|
| envid: | S113156888 |
| Year: | 2016 |
| GEPAID: | CAL000345779 |
| Contact: | TESHA JOHNSON |
| Telephone: | 7142836188 |
| Mailing Name: | Not reported |
| Mailing Address: | 2411 N GLASSELL |
| Mailing City,St,Zip: | ORANGE, CA 928650000 |
| Gen County: | San Bernardino |
| TSD EPA ID: | CAT080013352 |
| TSD County: | Los Angeles |
| Waste Category: | Unspecified solvent mixture |
| Disposal Method: | Other Recovery Of Reclamation For Reuse Including Acid Regeneration, Organics Recovery Ect |
| Tons: | 2.97 |
| Cat Decode: | Unspecified solvent mixture |
| Method Decode: | Other Recovery Of Reclamation For Reuse Including Acid Regeneration, Organics Recovery Ect |
| Facility County: | San Bernardino |

| | |
|---|---|
| envid: | S113156888 |
| Year: | 2016 |
| GEPAID: | CAL000345779 |
| Contact: | TESHA JOHNSON |
| Telephone: | 7142836188 |
| Mailing Name: | Not reported |
| Mailing Address: | 2411 N GLASSELL |
| Mailing City,St,Zip: | ORANGE, CA 928650000 |
| Gen County: | San Bernardino |
| TSD EPA ID: | CAT080013352 |
| TSD County: | Los Angeles |
| Waste Category: | Waste oil and mixed oil |
| Disposal Method: | Other Recovery Of Reclamation For Reuse Including Acid Regeneration, Organics Recovery Ect |
| Tons: | 3.382 |
| Cat Decode: | Waste oil and mixed oil |
| Method Decode: | Other Recovery Of Reclamation For Reuse Including Acid Regeneration, Organics Recovery Ect |
| Facility County: | San Bernardino |

| | |
|---|---|
| envid: | S113156888 |
| Year: | 2016 |
| GEPAID: | CAL000345779 |
| Contact: | TESHA JOHNSON |
| Telephone: | 7142836188 |
| Mailing Name: | Not reported |
| Mailing Address: | 2411 N GLASSELL |
| Mailing City,St,Zip: | ORANGE, CA 928650000 |
| Gen County: | San Bernardino |
| TSD EPA ID: | CAT080025711 |
| TSD County: | San Bernardino |
| Waste Category: | Waste oil and mixed oil |

**COLTON IRON & METAL (Continued)** **S113156888**

| | |
|---|---|
| Disposal Method: | Storage, Bulking, And/Or Transfer Off Site--No Treatment/Reovery (H010-H129) Or (H131-H135) |
| Tons: | 1.976 |
| Cat Decode: | Waste oil and mixed oil |
| Method Decode: | Storage, Bulking, And/Or Transfer Off Site--No Treatment/Reovery (H010-H129) Or (H131-H135) |
| Facility County: | San Bernardino |

| | |
|---|---|
| envid: | S113156888 |
| Year: | 2016 |
| GEPAID: | CAL000345779 |
| Contact: | TESHA JOHNSON |
| Telephone: | 7142836188 |
| Mailing Name: | Not reported |
| Mailing Address: | 2411 N GLASSELL |
| Mailing City,St,Zip: | ORANGE, CA 928650000 |
| Gen County: | San Bernardino |
| TSD EPA ID: | CAT000646117 |
| TSD County: | Kings |
| Waste Category: | Contaminated soil from site clean-up |
| Disposal Method: | Landfill Or Surface Impoundment That Will Be Closed As Landfill( To Include On-Site Treatment And/Or Stabilization) |
| Tons: | 50.76 |
| Cat Decode: | Contaminated soil from site clean-up |
| Method Decode: | Landfill Or Surface Impoundment That Will Be Closed As Landfill( To Include On-Site Treatment And/Or Stabilization) |
| Facility County: | San Bernardino |

| | |
|---|---|
| envid: | S113156888 |
| Year: | 2016 |
| GEPAID: | CAL000345779 |
| Contact: | TESHA JOHNSON |
| Telephone: | 7142836188 |
| Mailing Name: | Not reported |
| Mailing Address: | 2411 N GLASSELL |
| Mailing City,St,Zip: | ORANGE, CA 928650000 |
| Gen County: | San Bernardino |
| TSD EPA ID: | AZR000501510 |
| TSD County: | 99 |
| Waste Category: | Other organic solids |
| Disposal Method: | Storage, Bulking, And/Or Transfer Off Site--No Treatment/Reovery (H010-H129) Or (H131-H135) |
| Tons: | 0.2 |
| Cat Decode: | Other organic solids |
| Method Decode: | Storage, Bulking, And/Or Transfer Off Site--No Treatment/Reovery (H010-H129) Or (H131-H135) |
| Facility County: | San Bernardino |

Click this hyperlink while viewing on your computer to access
33 additional CA_HAZNET: record(s) in the EDR Site Report.

**25 WNW 1/2-1 0.864 mi. 4563 ft.** | **PACIFIC RAIL INDUSTRIES**
**785 EAST M STREET**
**COLTON, CA 92324** | **ENVIROSTOR HAZNET** | **S112861439 N/A**

**Relative: Lower**

**Actual: 960 ft.**

ENVIROSTOR:

| | |
|---|---|
| Facility ID: | 36470001 |
| Status: | Refer: 1248 Local Agency |
| Status Date: | 09/24/2001 |
| Site Code: | Not reported |
| Site Type: | Evaluation |
| Site Type Detailed: | Evaluation |
| Acres: | Not reported |
| NPL: | NO |
| Regulatory Agencies: | NONE SPECIFIED |
| Lead Agency: | NONE SPECIFIED |
| Program Manager: | Not reported |
| Supervisor: | Referred - Not Assigned |
| Division Branch: | Cleanup Cypress |
| Assembly: | 47 |
| Senate: | 20 |
| Special Program: | Not reported |
| Restricted Use: | NO |
| Site Mgmt Req: | NONE SPECIFIED |
| Funding: | Not Applicable |
| Latitude: | 34.06168 |
| Longitude: | -117.3158 |
| APN: | NONE SPECIFIED |
| Past Use: | NONE SPECIFIED |
| Potential COC: | NONE SPECIFIED |
| Confirmed COC: | NONE SPECIFIED |
| Potential Description: | NONE SPECIFIED |
| Alias Name: | 36470001 |
| Alias Type: | Envirostor ID Number |

Completed Info:

| | |
|---|---|
| Completed Area Name: | Not reported |
| Completed Sub Area Name: | Not reported |
| Completed Document Type: | Not reported |
| Completed Date: | Not reported |
| Comments: | Not reported |
| Future Area Name: | Not reported |
| Future Sub Area Name: | Not reported |
| Future Document Type: | Not reported |
| Future Due Date: | Not reported |
| Schedule Area Name: | Not reported |
| Schedule Sub Area Name: | Not reported |
| Schedule Document Type: | Not reported |
| Schedule Due Date: | Not reported |
| Schedule Revised Date: | Not reported |

HAZNET:

| | |
|---|---|
| envid: | S112861439 |
| Year: | 1996 |
| GEPAID: | CAC001029432 |
| Contact: | PACIFIC RAIL INDUSTIES |
| Telephone: | 9093701318 |

**PACIFIC RAIL INDUSTRIES (Continued)** **S112861439**

| | |
|---|---|
| Mailing Name: | Not reported |
| Mailing Address: | 785 E M ST |
| Mailing City,St,Zip: | COLTON, CA 923243911 |
| Gen County: | Not reported |
| TSD EPA ID: | CAD099452708 |
| TSD County: | Not reported |
| Waste Category: | Oil/water separation sludge |
| Disposal Method: | Recycler |
| Tons: | .4170 |
| Cat Decode: | Not reported |
| Method Decode: | Not reported |
| Facility County: | San Bernardino |

| | |
|---|---|
| envid: | S112861439 |
| Year: | 1995 |
| GEPAID: | CAC001029432 |
| Contact: | PACIFIC RAIL INDUSTIES |
| Telephone: | 9093701318 |
| Mailing Name: | Not reported |
| Mailing Address: | 785 E M ST |
| Mailing City,St,Zip: | COLTON, CA 923243911 |
| Gen County: | Not reported |
| TSD EPA ID: | CAD009007626 |
| TSD County: | Not reported |
| Waste Category: | Asbestos containing waste |
| Disposal Method: | Disposal, Land Fill |
| Tons: | 10.7877 |
| Cat Decode: | Not reported |
| Method Decode: | Not reported |
| Facility County: | San Bernardino |

Count: 3 records.

ORPHAN SUMMARY

| City | EDR ID | Site Name | Site Address | Zip | Database(s) |
|---|---|---|---|---|---|
| COLTON | S103771189 | S P EAST COLTON YARD | MOUNT VERNON | 92324 | LUST |
| COLTON | S104890632 | FIVE POINT AUTO SERVICE | 1221 WASHINGTON ST | 92324 | LUST, HIST CORTESE |
| COLTON | S101301137 | ARCO #6144 | 22895 WASHINGTON ST | 92324 | LUST, SWEEPS UST, HIST CORTESE |

# GOVERNMENT RECORDS SEARCHED / DATA CURRENCY TRACKING

To maintain currency of the following federal and state databases, EDR contacts the appropriate governmental agency on a monthly or quarterly basis, as required.

**Number of Days to Update:** Provides confirmation that EDR is reporting records that have been updated within 90 days from the date the government agency made the information available to the public.

## STANDARD ENVIRONMENTAL RECORDS

### *Federal NPL site list*

NPL: National Priority List

National Priorities List (Superfund). The NPL is a subset of CERCLIS and identifies over 1,200 sites for priority cleanup under the Superfund Program. NPL sites may encompass relatively large areas. As such, EDR provides polygon coverage for over 1,000 NPL site boundaries produced by EPA's Environmental Photographic Interpretation Center (EPIC) and regional EPA offices.

Date of Government Version: 12/11/2017
Date Data Arrived at EDR: 12/22/2017
Date Made Active in Reports: 01/05/2018
Number of Days to Update: 14

Source: EPA
Telephone: N/A
Last EDR Contact: 04/27/2018
Next Scheduled EDR Contact: 07/16/2018
Data Release Frequency: Quarterly

NPL Site Boundaries

Sources:

EPA's Environmental Photographic Interpretation Center (EPIC)
Telephone: 202-564-7333

EPA Region 1
Telephone 617-918-1143

EPA Region 6
Telephone: 214-655-6659

EPA Region 3
Telephone 215-814-5418

EPA Region 7
Telephone: 913-551-7247

EPA Region 4
Telephone 404-562-8033

EPA Region 8
Telephone: 303-312-6774

EPA Region 5
Telephone 312-886-6686

EPA Region 9
Telephone: 415-947-4246

EPA Region 10
Telephone 206-553-8665

Proposed NPL: Proposed National Priority List Sites

A site that has been proposed for listing on the National Priorities List through the issuance of a proposed rule in the Federal Register. EPA then accepts public comments on the site, responds to the comments, and places on the NPL those sites that continue to meet the requirements for listing.

Date of Government Version: 12/11/2017
Date Data Arrived at EDR: 12/22/2017
Date Made Active in Reports: 01/05/2018
Number of Days to Update: 14

Source: EPA
Telephone: N/A
Last EDR Contact: 04/27/2018
Next Scheduled EDR Contact: 07/16/2018
Data Release Frequency: Quarterly

NPL LIENS: Federal Superfund Liens

Federal Superfund Liens. Under the authority granted the USEPA by CERCLA of 1980, the USEPA has the authority to file liens against real property in order to recover remedial action expenditures or when the property owner received notification of potential liability. USEPA compiles a listing of filed notices of Superfund Liens.

Date of Government Version: 10/15/1991
Date Data Arrived at EDR: 02/02/1994
Date Made Active in Reports: 03/30/1994
Number of Days to Update: 56

Source: EPA
Telephone: 202-564-4267
Last EDR Contact: 08/15/2011
Next Scheduled EDR Contact: 11/28/2011
Data Release Frequency: No Update Planned

***Federal Delisted NPL site list***

Delisted NPL: National Priority List Deletions

The National Oil and Hazardous Substances Pollution Contingency Plan (NCP) establishes the criteria that the EPA uses to delete sites from the NPL. In accordance with 40 CFR 300.425.(e), sites may be deleted from the NPL where no further response is appropriate.

| | |
|---|---|
| Date of Government Version: 12/11/2017 | Source: EPA |
| Date Data Arrived at EDR: 12/22/2017 | Telephone: N/A |
| Date Made Active in Reports: 01/05/2018 | Last EDR Contact: 04/27/2018 |
| Number of Days to Update: 14 | Next Scheduled EDR Contact: 07/16/2018 |
| | Data Release Frequency: Quarterly |

***Federal CERCLIS list***

FEDERAL FACILITY: Federal Facility Site Information listing

A listing of National Priority List (NPL) and Base Realignment and Closure (BRAC) sites found in the Comprehensive Environmental Response, Compensation and Liability Information System (CERCLIS) Database where EPA Federal Facilities Restoration and Reuse Office is involved in cleanup activities.

| | |
|---|---|
| Date of Government Version: 11/07/2016 | Source: Environmental Protection Agency |
| Date Data Arrived at EDR: 01/05/2017 | Telephone: 703-603-8704 |
| Date Made Active in Reports: 04/07/2017 | Last EDR Contact: 04/06/2018 |
| Number of Days to Update: 92 | Next Scheduled EDR Contact: 07/16/2018 |
| | Data Release Frequency: Varies |

SEMS: Superfund Enterprise Management System

SEMS (Superfund Enterprise Management System) tracks hazardous waste sites, potentially hazardous waste sites, and remedial activities performed in support of EPA's Superfund Program across the United States. The list was formerly know as CERCLIS, renamed to SEMS by the EPA in 2015. The list contains data on potentially hazardous waste sites that have been reported to the USEPA by states, municipalities, private companies and private persons, pursuant to Section 103 of the Comprehensive Environmental Response, Compensation, and Liability Act (CERCLA). This dataset also contains sites which are either proposed to or on the National Priorities List (NPL) and the sites which are in the screening and assessment phase for possible inclusion on the NPL.

| | |
|---|---|
| Date of Government Version: 01/09/2018 | Source: EPA |
| Date Data Arrived at EDR: 02/06/2018 | Telephone: 800-424-9346 |
| Date Made Active in Reports: 04/13/2018 | Last EDR Contact: 04/27/2018 |
| Number of Days to Update: 66 | Next Scheduled EDR Contact: 07/30/2018 |
| | Data Release Frequency: Quarterly |

***Federal CERCLIS NFRAP site list***

SEMS-ARCHIVE: Superfund Enterprise Management System Archive

SEMS-ARCHIVE (Superfund Enterprise Management System Archive) tracks sites that have no further interest under the Federal Superfund Program based on available information. The list was formerly known as the CERCLIS-NFRAP, renamed to SEMS ARCHIVE by the EPA in 2015. EPA may perform a minimal level of assessment work at a site while it is archived if site conditions change and/or new information becomes available. Archived sites have been removed and archived from the inventory of SEMS sites. Archived status indicates that, to the best of EPA's knowledge, assessment at a site has been completed and that EPA has determined no further steps will be taken to list the site on the National Priorities List (NPL), unless information indicates this decision was not appropriate or other considerations require a recommendation for listing at a later time. The decision does not necessarily mean that there is no hazard associated with a given site; it only means that. based upon available information, the location is not judged to be potential NPL site.

Date of Government Version: 01/09/2018
Date Data Arrived at EDR: 02/06/2018
Date Made Active in Reports: 04/13/2018
Number of Days to Update: 66

Source: EPA
Telephone: 800-424-9346
Last EDR Contact: 04/27/2018
Next Scheduled EDR Contact: 07/30/2018
Data Release Frequency: Quarterly

***Federal RCRA CORRACTS facilities list***

CORRACTS: Corrective Action Report

CORRACTS identifies hazardous waste handlers with RCRA corrective action activity.

Date of Government Version: 12/11/2017
Date Data Arrived at EDR: 12/26/2017
Date Made Active in Reports: 02/09/2018
Number of Days to Update: 45

Source: EPA
Telephone: 800-424-9346
Last EDR Contact: 03/28/2018
Next Scheduled EDR Contact: 07/09/2018
Data Release Frequency: Quarterly

***Federal RCRA non-CORRACTS TSD facilities list***

RCRA-TSDF: RCRA - Treatment, Storage and Disposal

RCRAInfo is EPA's comprehensive information system, providing access to data supporting the Resource Conservation and Recovery Act (RCRA) of 1976 and the Hazardous and Solid Waste Amendments (HSWA) of 1984. The database includes selective information on sites which generate, transport, store, treat and/or dispose of hazardous waste as defined by the Resource Conservation and Recovery Act (RCRA). Transporters are individuals or entities that move hazardous waste from the generator offsite to a facility that can recycle, treat, store, or dispose of the waste. TSDFs treat, store, or dispose of the waste.

Date of Government Version: 12/11/2017
Date Data Arrived at EDR: 12/26/2017
Date Made Active in Reports: 02/09/2018
Number of Days to Update: 45

Source: Environmental Protection Agency
Telephone: (415) 495-8895
Last EDR Contact: 03/28/2018
Next Scheduled EDR Contact: 07/09/2018
Data Release Frequency: Quarterly

***Federal RCRA generators list***

RCRA-LQG: RCRA - Large Quantity Generators

RCRAInfo is EPA's comprehensive information system, providing access to data supporting the Resource Conservation and Recovery Act (RCRA) of 1976 and the Hazardous and Solid Waste Amendments (HSWA) of 1984. The database includes selective information on sites which generate, transport, store, treat and/or dispose of hazardous waste as defined by the Resource Conservation and Recovery Act (RCRA). Large quantity generators (LQGs) generate over 1,000 kilograms (kg) of hazardous waste, or over 1 kg of acutely hazardous waste per month.

Date of Government Version: 12/11/2017
Date Data Arrived at EDR: 12/26/2017
Date Made Active in Reports: 02/09/2018
Number of Days to Update: 45

Source: Environmental Protection Agency
Telephone: (415) 495-8895
Last EDR Contact: 03/28/2018
Next Scheduled EDR Contact: 07/09/2018
Data Release Frequency: Quarterly

RCRA-SQG: RCRA - Small Quantity Generators

RCRAInfo is EPA's comprehensive information system, providing access to data supporting the Resource Conservation and Recovery Act (RCRA) of 1976 and the Hazardous and Solid Waste Amendments (HSWA) of 1984. The database includes selective information on sites which generate, transport, store, treat and/or dispose of hazardous waste as defined by the Resource Conservation and Recovery Act (RCRA). Small quantity generators (SQGs) generate between 100 kg and 1,000 kg of hazardous waste per month.

Date of Government Version: 12/11/2017
Date Data Arrived at EDR: 12/26/2017
Date Made Active in Reports: 02/09/2018
Number of Days to Update: 45

Source: Environmental Protection Agency
Telephone: (415) 495-8895
Last EDR Contact: 03/28/2018
Next Scheduled EDR Contact: 07/09/2018
Data Release Frequency: Quarterly

RCRA-CESQG: RCRA - Conditionally Exempt Small Quantity Generators

RCRAInfo is EPA's comprehensive information system, providing access to data supporting the Resource Conservation and Recovery Act (RCRA) of 1976 and the Hazardous and Solid Waste Amendments (HSWA) of 1984. The database includes selective information on sites which generate, transport, store, treat and/or dispose of hazardous waste as defined by the Resource Conservation and Recovery Act (RCRA). Conditionally exempt small quantity generators (CESQGs) generate less than 100 kg of hazardous waste, or less than 1 kg of acutely hazardous waste per month.

Date of Government Version: 12/11/2017
Date Data Arrived at EDR: 12/26/2017
Date Made Active in Reports: 02/09/2018
Number of Days to Update: 45

Source: Environmental Protection Agency
Telephone: (415) 495-8895
Last EDR Contact: 03/28/2018
Next Scheduled EDR Contact: 07/09/2018
Data Release Frequency: Quarterly

***Federal institutional controls / engineering controls registries***

LUCIS: Land Use Control Information System

LUCIS contains records of land use control information pertaining to the former Navy Base Realignment and Closure properties.

Date of Government Version: 05/22/2017
Date Data Arrived at EDR: 06/13/2017
Date Made Active in Reports: 09/15/2017
Number of Days to Update: 94

Source: Department of the Navy
Telephone: 843-820-7326
Last EDR Contact: 05/09/2018
Next Scheduled EDR Contact: 08/27/2018
Data Release Frequency: Varies

US ENG CONTROLS: Engineering Controls Sites List

A listing of sites with engineering controls in place. Engineering controls include various forms of caps, building foundations, liners, and treatment methods to create pathway elimination for regulated substances to enter environmental media or effect human health.

Date of Government Version: 11/13/2017
Date Data Arrived at EDR: 11/27/2017
Date Made Active in Reports: 02/09/2018
Number of Days to Update: 74

Source: Environmental Protection Agency
Telephone: 703-603-0695
Last EDR Contact: 02/27/2018
Next Scheduled EDR Contact: 06/11/2018
Data Release Frequency: Varies

US INST CONTROL: Sites with Institutional Controls

A listing of sites with institutional controls in place. Institutional controls include administrative measures, such as groundwater use restrictions, construction restrictions, property use restrictions, and post remediation care requirements intended to prevent exposure to contaminants remaining on site. Deed restrictions are generally required as part of the institutional controls.

Date of Government Version: 11/13/2017
Date Data Arrived at EDR: 11/27/2017
Date Made Active in Reports: 02/09/2018
Number of Days to Update: 74

Source: Environmental Protection Agency
Telephone: 703-603-0695
Last EDR Contact: 02/27/2018
Next Scheduled EDR Contact: 06/11/2018
Data Release Frequency: Varies

***Federal ERNS list***

ERNS: Emergency Response Notification System

Emergency Response Notification System. ERNS records and stores information on reported releases of oil and hazardous substances.

Date of Government Version: 01/16/2018
Date Data Arrived at EDR: 01/19/2018
Date Made Active in Reports: 03/23/2018
Number of Days to Update: 63

Source: National Response Center, United States Coast Guard
Telephone: 202-267-2180
Last EDR Contact: 03/27/2018
Next Scheduled EDR Contact: 07/09/2018
Data Release Frequency: Quarterly

***State- and tribal - equivalent NPL***

RESPONSE: State Response Sites

Identifies confirmed release sites where DTSC is involved in remediation, either in a lead or oversight capacity. These confirmed release sites are generally high-priority and high potential risk.

Date of Government Version: 01/30/2018
Date Data Arrived at EDR: 01/31/2018
Date Made Active in Reports: 03/19/2018
Number of Days to Update: 47

Source: Department of Toxic Substances Control
Telephone: 916-323-3400
Last EDR Contact: 05/02/2018
Next Scheduled EDR Contact: 08/13/2018
Data Release Frequency: Quarterly

***State- and tribal - equivalent CERCLIS***

ENVIROSTOR: EnviroStor Database

The Department of Toxic Substances Control's (DTSC's) Site Mitigation and Brownfields Reuse Program's (SMBRP's) EnviroStor database identifes sites that have known contamination or sites for which there may be reasons to investigate further. The database includes the following site types: Federal Superfund sites (National Priorities List (NPL)); State Response, including Military Facilities and State Superfund; Voluntary Cleanup; and School sites. EnviroStor provides similar information to the information that was available in CalSites, and provides additional site information, including, but not limited to, identification of formerly-contaminated properties that have been released for reuse, properties where environmental deed restrictions have been recorded to prevent inappropriate land uses, and risk characterization information that is used to assess potential impacts to public health and the environment at contaminated sites.

Date of Government Version: 01/30/2018
Date Data Arrived at EDR: 01/31/2018
Date Made Active in Reports: 03/19/2018
Number of Days to Update: 47

Source: Department of Toxic Substances Control
Telephone: 916-323-3400
Last EDR Contact: 05/02/2018
Next Scheduled EDR Contact: 08/13/2018
Data Release Frequency: Quarterly

***State and tribal landfill and/or solid waste disposal site lists***

SWF/LF (SWIS): Solid Waste Information System

Active, Closed and Inactive Landfills. SWF/LF records typically contain an inve ntory of solid waste disposal facilities or landfills. These may be active or i nactive facilities or open dumps that failed to meet RCRA Section 4004 criteria for solid waste landfills or disposal sites.

Date of Government Version: 02/12/2018
Date Data Arrived at EDR: 02/14/2018
Date Made Active in Reports: 04/03/2018
Number of Days to Update: 48

Source: Department of Resources Recycling and Recovery
Telephone: 916-341-6320
Last EDR Contact: 02/14/2018
Next Scheduled EDR Contact: 05/28/2018
Data Release Frequency: Quarterly

***State and tribal leaking storage tank lists***

LUST REG 7: Leaking Underground Storage Tank Case Listing
Leaking Underground Storage Tank locations. Imperial, Riverside, San Diego, Santa Barbara counties.

Date of Government Version: 02/26/2004
Date Data Arrived at EDR: 02/26/2004
Date Made Active in Reports: 03/24/2004
Number of Days to Update: 27

Source: California Regional Water Quality Control Board Colorado River Basin Region (7)
Telephone: 760-776-8943
Last EDR Contact: 08/01/2011
Next Scheduled EDR Contact: 11/14/2011
Data Release Frequency: No Update Planned

LUST: Leaking Underground Fuel Tank Report (GEOTRACKER)
Leaking Underground Storage Tank (LUST) Sites included in GeoTracker. GeoTracker is the Water Boards data management system for sites that impact, or have the potential to impact, water quality in California, with emphasis on groundwater.

Date of Government Version: 03/12/2018
Date Data Arrived at EDR: 03/14/2018
Date Made Active in Reports: 03/21/2018
Number of Days to Update: 7

Source: State Water Resources Control Board
Telephone: see region list
Last EDR Contact: 03/14/2018
Next Scheduled EDR Contact: 06/25/2018
Data Release Frequency: Quarterly

LUST REG 9: Leaking Underground Storage Tank Report
Orange, Riverside, San Diego counties. For more current information, please refer to the State Water Resources Control Board's LUST database.

Date of Government Version: 03/01/2001
Date Data Arrived at EDR: 04/23/2001
Date Made Active in Reports: 05/21/2001
Number of Days to Update: 28

Source: California Regional Water Quality Control Board San Diego Region (9)
Telephone: 858-637-5595
Last EDR Contact: 09/26/2011
Next Scheduled EDR Contact: 01/09/2012
Data Release Frequency: No Update Planned

LUST REG 8: Leaking Underground Storage Tanks
California Regional Water Quality Control Board Santa Ana Region (8). For more current information, please refer to the State Water Resources Control Board's LUST database.

Date of Government Version: 02/14/2005
Date Data Arrived at EDR: 02/15/2005
Date Made Active in Reports: 03/28/2005
Number of Days to Update: 41

Source: California Regional Water Quality Control Board Santa Ana Region (8)
Telephone: 909-782-4496
Last EDR Contact: 08/15/2011
Next Scheduled EDR Contact: 11/28/2011
Data Release Frequency: Varies

LUST REG 6V: Leaking Underground Storage Tank Case Listing
Leaking Underground Storage Tank locations. Inyo, Kern, Los Angeles, Mono, San Bernardino counties.

Date of Government Version: 06/07/2005
Date Data Arrived at EDR: 06/07/2005
Date Made Active in Reports: 06/29/2005
Number of Days to Update: 22

Source: California Regional Water Quality Control Board Victorville Branch Office (6)
Telephone: 760-241-7365
Last EDR Contact: 09/12/2011
Next Scheduled EDR Contact: 12/26/2011
Data Release Frequency: No Update Planned

LUST REG 6L: Leaking Underground Storage Tank Case Listing
For more current information, please refer to the State Water Resources Control Board's LUST database.

Date of Government Version: 09/09/2003
Date Data Arrived at EDR: 09/10/2003
Date Made Active in Reports: 10/07/2003
Number of Days to Update: 27

Source: California Regional Water Quality Control Board Lahontan Region (6)
Telephone: 530-542-5572
Last EDR Contact: 09/12/2011
Next Scheduled EDR Contact: 12/26/2011
Data Release Frequency: No Update Planned

LUST REG 5: Leaking Underground Storage Tank Database
Leaking Underground Storage Tank locations. Alameda, Alpine, Amador, Butte, Colusa, Contra Costa, Calveras, El Dorado, Fresno, Glenn, Kern, Kings, Lake, Lassen, Madera, Mariposa, Merced, Modoc, Napa, Nevada, Placer, Plumas, Sacramento, San Joaquin, Shasta, Solano, Stanislaus, Sutter, Tehama, Tulare, Tuolumne, Yolo, Yuba counties.

Date of Government Version: 07/01/2008
Date Data Arrived at EDR: 07/22/2008
Date Made Active in Reports: 07/31/2008
Number of Days to Update: 9

Source: California Regional Water Quality Control Board Central Valley Region (5)
Telephone: 916-464-4834
Last EDR Contact: 07/01/2011
Next Scheduled EDR Contact: 10/17/2011
Data Release Frequency: No Update Planned

LUST REG 4: Underground Storage Tank Leak List

Los Angeles, Ventura counties. For more current information, please refer to the State Water Resources Control Board's LUST database.

Date of Government Version: 09/07/2004
Date Data Arrived at EDR: 09/07/2004
Date Made Active in Reports: 10/12/2004
Number of Days to Update: 35

Source: California Regional Water Quality Control Board Los Angeles Region (4)
Telephone: 213-576-6710
Last EDR Contact: 09/06/2011
Next Scheduled EDR Contact: 12/19/2011
Data Release Frequency: No Update Planned

LUST REG 3: Leaking Underground Storage Tank Database

Leaking Underground Storage Tank locations. Monterey, San Benito, San Luis Obispo, Santa Barbara, Santa Cruz counties.

Date of Government Version: 05/19/2003
Date Data Arrived at EDR: 05/19/2003
Date Made Active in Reports: 06/02/2003
Number of Days to Update: 14

Source: California Regional Water Quality Control Board Central Coast Region (3)
Telephone: 805-542-4786
Last EDR Contact: 07/18/2011
Next Scheduled EDR Contact: 10/31/2011
Data Release Frequency: No Update Planned

LUST REG 2: Fuel Leak List

Leaking Underground Storage Tank locations. Alameda, Contra Costa, Marin, Napa, San Francisco, San Mateo, Santa Clara, Solano, Sonoma counties.

Date of Government Version: 09/30/2004
Date Data Arrived at EDR: 10/20/2004
Date Made Active in Reports: 11/19/2004
Number of Days to Update: 30

Source: California Regional Water Quality Control Board San Francisco Bay Region (2)
Telephone: 510-622-2433
Last EDR Contact: 09/19/2011
Next Scheduled EDR Contact: 01/02/2012
Data Release Frequency: Quarterly

LUST REG 1: Active Toxic Site Investigation

Del Norte, Humboldt, Lake, Mendocino, Modoc, Siskiyou, Sonoma, Trinity counties. For more current information, please refer to the State Water Resources Control Board's LUST database.

Date of Government Version: 02/01/2001
Date Data Arrived at EDR: 02/28/2001
Date Made Active in Reports: 03/29/2001
Number of Days to Update: 29

Source: California Regional Water Quality Control Board North Coast (1)
Telephone: 707-570-3769
Last EDR Contact: 08/01/2011
Next Scheduled EDR Contact: 11/14/2011
Data Release Frequency: No Update Planned

INDIAN LUST R7: Leaking Underground Storage Tanks on Indian Land

LUSTs on Indian land in Iowa, Kansas, and Nebraska

Date of Government Version: 10/12/2017
Date Data Arrived at EDR: 01/23/2018
Date Made Active in Reports: 04/13/2018
Number of Days to Update: 80

Source: EPA Region 7
Telephone: 913-551-7003
Last EDR Contact: 04/27/2018
Next Scheduled EDR Contact: 08/06/2018
Data Release Frequency: Varies

INDIAN LUST R8: Leaking Underground Storage Tanks on Indian Land

LUSTs on Indian land in Colorado, Montana, North Dakota, South Dakota, Utah and Wyoming.

Date of Government Version: 10/12/2017
Date Data Arrived at EDR: 01/23/2018
Date Made Active in Reports: 04/13/2018
Number of Days to Update: 80

Source: EPA Region 8
Telephone: 303-312-6271
Last EDR Contact: 04/27/2018
Next Scheduled EDR Contact: 08/06/2018
Data Release Frequency: Varies

INDIAN LUST R9: Leaking Underground Storage Tanks on Indian Land
LUSTs on Indian land in Arizona, California, New Mexico and Nevada

Date of Government Version: 09/30/2017
Date Data Arrived at EDR: 01/23/2018
Date Made Active in Reports: 04/13/2018
Number of Days to Update: 80

Source: Environmental Protection Agency
Telephone: 415-972-3372
Last EDR Contact: 04/27/2018
Next Scheduled EDR Contact: 08/06/2018
Data Release Frequency: Varies

INDIAN LUST R10: Leaking Underground Storage Tanks on Indian Land
LUSTs on Indian land in Alaska, Idaho, Oregon and Washington.

Date of Government Version: 10/24/2017
Date Data Arrived at EDR: 01/23/2018
Date Made Active in Reports: 04/13/2018
Number of Days to Update: 80

Source: EPA Region 10
Telephone: 206-553-2857
Last EDR Contact: 04/27/2018
Next Scheduled EDR Contact: 08/06/2018
Data Release Frequency: Varies

INDIAN LUST R1: Leaking Underground Storage Tanks on Indian Land
A listing of leaking underground storage tank locations on Indian Land.

Date of Government Version: 10/14/2017
Date Data Arrived at EDR: 01/23/2018
Date Made Active in Reports: 04/13/2018
Number of Days to Update: 80

Source: EPA Region 1
Telephone: 617-918-1313
Last EDR Contact: 04/27/2018
Next Scheduled EDR Contact: 08/06/2018
Data Release Frequency: Varies

INDIAN LUST R4: Leaking Underground Storage Tanks on Indian Land
LUSTs on Indian land in Florida, Mississippi and North Carolina.

Date of Government Version: 10/14/2017
Date Data Arrived at EDR: 01/23/2018
Date Made Active in Reports: 04/13/2018
Number of Days to Update: 80

Source: EPA Region 4
Telephone: 404-562-8677
Last EDR Contact: 04/27/2018
Next Scheduled EDR Contact: 08/06/2018
Data Release Frequency: Varies

INDIAN LUST R6: Leaking Underground Storage Tanks on Indian Land
LUSTs on Indian land in New Mexico and Oklahoma.

Date of Government Version: 01/06/2018
Date Data Arrived at EDR: 01/23/2018
Date Made Active in Reports: 04/13/2018
Number of Days to Update: 80

Source: EPA Region 6
Telephone: 214-665-6597
Last EDR Contact: 04/27/2018
Next Scheduled EDR Contact: 08/06/2018
Data Release Frequency: Varies

INDIAN LUST R5: Leaking Underground Storage Tanks on Indian Land
Leaking underground storage tanks located on Indian Land in Michigan, Minnesota and Wisconsin.

Date of Government Version: 10/16/2017
Date Data Arrived at EDR: 01/23/2018
Date Made Active in Reports: 04/13/2018
Number of Days to Update: 80

Source: EPA, Region 5
Telephone: 312-886-7439
Last EDR Contact: 04/27/2018
Next Scheduled EDR Contact: 08/06/2018
Data Release Frequency: Varies

SLIC: Statewide SLIC Cases (GEOTRACKER)
Cleanup Program Sites (CPS; also known as Site Cleanups [SC] and formerly known as Spills, Leaks, Investigations, and Cleanups [SLIC] sites) included in GeoTracker. GeoTracker is the Water Boards data management system for sites that impact, or have the potential to impact, water quality in California, with emphasis on groundwater.

Date of Government Version: 03/12/2018
Date Data Arrived at EDR: 03/14/2018
Date Made Active in Reports: 03/21/2018
Number of Days to Update: 7

Source: State Water Resources Control Board
Telephone: 866-480-1028
Last EDR Contact: 12/12/2018
Next Scheduled EDR Contact: 06/25/2018
Data Release Frequency: Varies

SLIC REG 1: Active Toxic Site Investigations
The SLIC (Spills, Leaks, Investigations and Cleanup) program is designed to protect and restore water quality from spills, leaks, and similar discharges.

Date of Government Version: 04/03/2003
Date Data Arrived at EDR: 04/07/2003
Date Made Active in Reports: 04/25/2003
Number of Days to Update: 18

Source: California Regional Water Quality Control Board, North Coast Region (1)
Telephone: 707-576-2220
Last EDR Contact: 08/01/2011
Next Scheduled EDR Contact: 11/14/2011
Data Release Frequency: No Update Planned

SLIC REG 2: Spills, Leaks, Investigation & Cleanup Cost Recovery Listing
The SLIC (Spills, Leaks, Investigations and Cleanup) program is designed to protect and restore water quality from spills, leaks, and similar discharges.

Date of Government Version: 09/30/2004
Date Data Arrived at EDR: 10/20/2004
Date Made Active in Reports: 11/19/2004
Number of Days to Update: 30

Source: Regional Water Quality Control Board San Francisco Bay Region (2)
Telephone: 510-286-0457
Last EDR Contact: 09/19/2011
Next Scheduled EDR Contact: 01/02/2012
Data Release Frequency: Quarterly

SLIC REG 3: Spills, Leaks, Investigation & Cleanup Cost Recovery Listing
The SLIC (Spills, Leaks, Investigations and Cleanup) program is designed to protect and restore water quality from spills, leaks, and similar discharges.

Date of Government Version: 05/18/2006
Date Data Arrived at EDR: 05/18/2006
Date Made Active in Reports: 06/15/2006
Number of Days to Update: 28

Source: California Regional Water Quality Control Board Central Coast Region (3)
Telephone: 805-549-3147
Last EDR Contact: 07/18/2011
Next Scheduled EDR Contact: 10/31/2011
Data Release Frequency: Semi-Annually

SLIC REG 4: Spills, Leaks, Investigation & Cleanup Cost Recovery Listing
The SLIC (Spills, Leaks, Investigations and Cleanup) program is designed to protect and restore water quality from spills, leaks, and similar discharges.

Date of Government Version: 11/17/2004
Date Data Arrived at EDR: 11/18/2004
Date Made Active in Reports: 01/04/2005
Number of Days to Update: 47

Source: Region Water Quality Control Board Los Angeles Region (4)
Telephone: 213-576-6600
Last EDR Contact: 07/01/2011
Next Scheduled EDR Contact: 10/17/2011
Data Release Frequency: Varies

SLIC REG 5: Spills, Leaks, Investigation & Cleanup Cost Recovery Listing
The SLIC (Spills, Leaks, Investigations and Cleanup) program is designed to protect and restore water quality from spills, leaks, and similar discharges.

Date of Government Version: 04/01/2005
Date Data Arrived at EDR: 04/05/2005
Date Made Active in Reports: 04/21/2005
Number of Days to Update: 16

Source: Regional Water Quality Control Board Central Valley Region (5)
Telephone: 916-464-3291
Last EDR Contact: 09/12/2011
Next Scheduled EDR Contact: 12/26/2011
Data Release Frequency: Semi-Annually

SLIC REG 6V: Spills, Leaks, Investigation & Cleanup Cost Recovery Listing
The SLIC (Spills, Leaks, Investigations and Cleanup) program is designed to protect and restore water quality from spills, leaks, and similar discharges.

Date of Government Version: 05/24/2005
Date Data Arrived at EDR: 05/25/2005
Date Made Active in Reports: 06/16/2005
Number of Days to Update: 22

Source: Regional Water Quality Control Board, Victorville Branch
Telephone: 619-241-6583
Last EDR Contact: 08/15/2011
Next Scheduled EDR Contact: 11/28/2011
Data Release Frequency: Semi-Annually

SLIC REG 6L: SLIC Sites
The SLIC (Spills, Leaks, Investigations and Cleanup) program is designed to protect and restore water quality from spills, leaks, and similar discharges.

Date of Government Version: 09/07/2004
Date Data Arrived at EDR: 09/07/2004
Date Made Active in Reports: 10/12/2004
Number of Days to Update: 35

Source: California Regional Water Quality Control Board, Lahontan Region
Telephone: 530-542-5574
Last EDR Contact: 08/15/2011
Next Scheduled EDR Contact: 11/28/2011
Data Release Frequency: No Update Planned

SLIC REG 7: SLIC List
The SLIC (Spills, Leaks, Investigations and Cleanup) program is designed to protect and restore water quality from spills, leaks, and similar discharges.

Date of Government Version: 11/24/2004
Date Data Arrived at EDR: 11/29/2004
Date Made Active in Reports: 01/04/2005
Number of Days to Update: 36

Source: California Regional Quality Control Board, Colorado River Basin Region
Telephone: 760-346-7491
Last EDR Contact: 08/01/2011
Next Scheduled EDR Contact: 11/14/2011
Data Release Frequency: No Update Planned

SLIC REG 8: Spills, Leaks, Investigation & Cleanup Cost Recovery Listing
The SLIC (Spills, Leaks, Investigations and Cleanup) program is designed to protect and restore water quality from spills, leaks, and similar discharges.

Date of Government Version: 04/03/2008
Date Data Arrived at EDR: 04/03/2008
Date Made Active in Reports: 04/14/2008
Number of Days to Update: 11

Source: California Region Water Quality Control Board Santa Ana Region (8)
Telephone: 951-782-3298
Last EDR Contact: 09/12/2011
Next Scheduled EDR Contact: 12/26/2011
Data Release Frequency: Semi-Annually

SLIC REG 9: Spills, Leaks, Investigation & Cleanup Cost Recovery Listing
The SLIC (Spills, Leaks, Investigations and Cleanup) program is designed to protect and restore water quality from spills, leaks, and similar discharges.

Date of Government Version: 09/10/2007
Date Data Arrived at EDR: 09/11/2007
Date Made Active in Reports: 09/28/2007
Number of Days to Update: 17

Source: California Regional Water Quality Control Board San Diego Region (9)
Telephone: 858-467-2980
Last EDR Contact: 08/08/2011
Next Scheduled EDR Contact: 11/21/2011
Data Release Frequency: Annually

***State and tribal registered storage tank lists***

FEMA UST: Underground Storage Tank Listing
A listing of all FEMA owned underground storage tanks.

Date of Government Version: 05/15/2017
Date Data Arrived at EDR: 05/30/2017
Date Made Active in Reports: 10/13/2017
Number of Days to Update: 136

Source: FEMA
Telephone: 202-646-5797
Last EDR Contact: 04/13/2018
Next Scheduled EDR Contact: 07/23/2018
Data Release Frequency: Varies

UST: Active UST Facilities
Active UST facilities gathered from the local regulatory agencies

Date of Government Version: 03/12/2018
Date Data Arrived at EDR: 03/14/2018
Date Made Active in Reports: 03/29/2018
Number of Days to Update: 15

Source: SWRCB
Telephone: 916-341-5851
Last EDR Contact: 03/14/2018
Next Scheduled EDR Contact: 06/25/2018
Data Release Frequency: Semi-Annually

MILITARY UST SITES: MILITARY UST SITES (GEOTRACKER)
Military ust sites

Date of Government Version: 03/12/2018
Date Data Arrived at EDR: 03/14/2018
Date Made Active in Reports: 05/04/2018
Number of Days to Update: 51

Source: State Water Resources Control Board
Telephone: 866-480-1028
Last EDR Contact: 12/12/2018
Next Scheduled EDR Contact: 06/25/2018
Data Release Frequency: Varies

UST CLOSURE: UST CLOSURE
UST cases that are being considered for closure by either the State Water Resources Control Board or the Executive Director have been posted for a 60-day public comment period. UST Case Closures being proposed for consideration by the State Water Resources Control Board. These are primarily UST cases that meet closure criteria under the decisional framework in State Water Board Resolution No. 92-49 and other Board orders. UST Case Closures proposed for consideration by the Executive Director pursuant to State Water Board Resolution No. 2012-0061. These are cases that meet the criteria of the Low-Threat UST Case Closure Policy. UST Case Closure Review Denials and Approved Orders.

Date of Government Version: 03/08/2018
Date Data Arrived at EDR: 03/14/2018
Date Made Active in Reports: 05/04/2018
Number of Days to Update: 51

Source: State Water Resources Control Board
Telephone: 916-327-7844
Last EDR Contact: 03/14/2018
Next Scheduled EDR Contact: 06/25/2018
Data Release Frequency: Varies

AST: Aboveground Petroleum Storage Tank Facilities
A listing of aboveground storage tank petroleum storage tank locations.

Date of Government Version: 07/06/2016
Date Data Arrived at EDR: 07/12/2016
Date Made Active in Reports: 09/19/2016
Number of Days to Update: 69

Source: California Environmental Protection Agency
Telephone: 916-327-5092
Last EDR Contact: 03/21/2018
Next Scheduled EDR Contact: 07/09/2018
Data Release Frequency: Quarterly

SAN FRANCISCO AST: SAN FRANCISCO AST
Aboveground storage tank sites

Date of Government Version: 04/19/2018
Date Data Arrived at EDR: 04/24/2018
Date Made Active in Reports: 05/04/2018
Number of Days to Update: 10

Source: San Francisco County Department of Public Health
Telephone: 415-252-3896
Last EDR Contact: 05/02/2018
Next Scheduled EDR Contact: 08/20/2018
Data Release Frequency: Varies

INDIAN UST R10: Underground Storage Tanks on Indian Land
The Indian Underground Storage Tank (UST) database provides information about underground storage tanks on Indian land in EPA Region 10 (Alaska, Idaho, Oregon, Washington, and Tribal Nations).

Date of Government Version: 10/24/2017
Date Data Arrived at EDR: 01/23/2018
Date Made Active in Reports: 04/13/2018
Number of Days to Update: 80

Source: EPA Region 10
Telephone: 206-553-2857
Last EDR Contact: 04/27/2018
Next Scheduled EDR Contact: 08/06/2018
Data Release Frequency: Varies

INDIAN UST R9: Underground Storage Tanks on Indian Land
The Indian Underground Storage Tank (UST) database provides information about underground storage tanks on Indian land in EPA Region 9 (Arizona, California, Hawaii, Nevada, the Pacific Islands, and Tribal Nations).

Date of Government Version: 09/30/2017
Date Data Arrived at EDR: 01/23/2018
Date Made Active in Reports: 04/13/2018
Number of Days to Update: 80

Source: EPA Region 9
Telephone: 415-972-3368
Last EDR Contact: 04/27/2018
Next Scheduled EDR Contact: 08/06/2018
Data Release Frequency: Varies

INDIAN UST R8: Underground Storage Tanks on Indian Land

The Indian Underground Storage Tank (UST) database provides information about underground storage tanks on Indian land in EPA Region 8 (Colorado, Montana, North Dakota, South Dakota, Utah, Wyoming and 27 Tribal Nations).

Date of Government Version: 10/12/2017
Date Data Arrived at EDR: 01/23/2018
Date Made Active in Reports: 04/13/2018
Number of Days to Update: 80

Source: EPA Region 8
Telephone: 303-312-6137
Last EDR Contact: 04/27/2018
Next Scheduled EDR Contact: 08/06/2018
Data Release Frequency: Varies

INDIAN UST R7: Underground Storage Tanks on Indian Land

The Indian Underground Storage Tank (UST) database provides information about underground storage tanks on Indian land in EPA Region 7 (Iowa, Kansas, Missouri, Nebraska, and 9 Tribal Nations).

Date of Government Version: 01/13/2018
Date Data Arrived at EDR: 01/23/2018
Date Made Active in Reports: 04/13/2018
Number of Days to Update: 80

Source: EPA Region 7
Telephone: 913-551-7003
Last EDR Contact: 04/27/2018
Next Scheduled EDR Contact: 08/06/2018
Data Release Frequency: Varies

INDIAN UST R6: Underground Storage Tanks on Indian Land

The Indian Underground Storage Tank (UST) database provides information about underground storage tanks on Indian land in EPA Region 6 (Louisiana, Arkansas, Oklahoma, New Mexico, Texas and 65 Tribes).

Date of Government Version: 04/24/2017
Date Data Arrived at EDR: 07/27/2017
Date Made Active in Reports: 12/08/2017
Number of Days to Update: 134

Source: EPA Region 6
Telephone: 214-665-7591
Last EDR Contact: 04/27/2018
Next Scheduled EDR Contact: 08/06/2018
Data Release Frequency: Varies

INDIAN UST R1: Underground Storage Tanks on Indian Land

The Indian Underground Storage Tank (UST) database provides information about underground storage tanks on Indian land in EPA Region 1 (Connecticut, Maine, Massachusetts, New Hampshire, Rhode Island, Vermont and ten Tribal Nations).

Date of Government Version: 10/14/2017
Date Data Arrived at EDR: 01/23/2018
Date Made Active in Reports: 04/13/2018
Number of Days to Update: 80

Source: EPA, Region 1
Telephone: 617-918-1313
Last EDR Contact: 04/27/2018
Next Scheduled EDR Contact: 08/06/2018
Data Release Frequency: Varies

INDIAN UST R4: Underground Storage Tanks on Indian Land

The Indian Underground Storage Tank (UST) database provides information about underground storage tanks on Indian land in EPA Region 4 (Alabama, Florida, Georgia, Kentucky, Mississippi, North Carolina, South Carolina, Tennessee and Tribal Nations)

Date of Government Version: 10/14/2017
Date Data Arrived at EDR: 01/23/2018
Date Made Active in Reports: 04/13/2018
Number of Days to Update: 80

Source: EPA Region 4
Telephone: 404-562-9424
Last EDR Contact: 04/27/2018
Next Scheduled EDR Contact: 08/06/2018
Data Release Frequency: Varies

INDIAN UST R5: Underground Storage Tanks on Indian Land

The Indian Underground Storage Tank (UST) database provides information about underground storage tanks on Indian land in EPA Region 5 (Michigan, Minnesota and Wisconsin and Tribal Nations).

Date of Government Version: 10/16/2017
Date Data Arrived at EDR: 01/23/2018
Date Made Active in Reports: 04/13/2018
Number of Days to Update: 80

Source: EPA Region 5
Telephone: 312-886-6136
Last EDR Contact: 04/27/2018
Next Scheduled EDR Contact: 08/06/2018
Data Release Frequency: Varies

***State and tribal voluntary cleanup sites***

VCP: Voluntary Cleanup Program Properties
Contains low threat level properties with either confirmed or unconfirmed releases and the project proponents have request that DTSC oversee investigation and/or cleanup activities and have agreed to provide coverage for DTSC's costs.

Date of Government Version: 01/30/2018
Date Data Arrived at EDR: 01/31/2018
Date Made Active in Reports: 03/19/2018
Number of Days to Update: 47

Source: Department of Toxic Substances Control
Telephone: 916-323-3400
Last EDR Contact: 05/02/2018
Next Scheduled EDR Contact: 08/13/2018
Data Release Frequency: Quarterly

INDIAN VCP R7: Voluntary Cleanup Priority Lisitng
A listing of voluntary cleanup priority sites located on Indian Land located in Region 7.

Date of Government Version: 03/20/2008
Date Data Arrived at EDR: 04/22/2008
Date Made Active in Reports: 05/19/2008
Number of Days to Update: 27

Source: EPA, Region 7
Telephone: 913-551-7365
Last EDR Contact: 04/20/2009
Next Scheduled EDR Contact: 07/20/2009
Data Release Frequency: Varies

INDIAN VCP R1: Voluntary Cleanup Priority Listing
A listing of voluntary cleanup priority sites located on Indian Land located in Region 1.

Date of Government Version: 07/27/2015
Date Data Arrived at EDR: 09/29/2015
Date Made Active in Reports: 02/18/2016
Number of Days to Update: 142

Source: EPA, Region 1
Telephone: 617-918-1102
Last EDR Contact: 03/21/2018
Next Scheduled EDR Contact: 07/09/2018
Data Release Frequency: Varies

***State and tribal Brownfields sites***

BROWNFIELDS: Considered Brownfieds Sites Listing
A listing of sites the SWRCB considers to be Brownfields since these are sites have come to them through the MOA Process.

Date of Government Version: 03/26/2018
Date Data Arrived at EDR: 03/27/2018
Date Made Active in Reports: 05/04/2018
Number of Days to Update: 38

Source: State Water Resources Control Board
Telephone: 916-323-7905
Last EDR Contact: 03/27/2018
Next Scheduled EDR Contact: 07/09/2018
Data Release Frequency: Quarterly

**ADDITIONAL ENVIRONMENTAL RECORDS**

***Local Brownfield lists***

US BROWNFIELDS: A Listing of Brownfields Sites
Brownfields are real property, the expansion, redevelopment, or reuse of which may be complicated by the presence or potential presence of a hazardous substance, pollutant, or contaminant. Cleaning up and reinvesting in these properties takes development pressures off of undeveloped, open land, and both improves and protects the environment. Assessment, Cleanup and Redevelopment Exchange System (ACRES) stores information reported by EPA Brownfields grant recipients on brownfields properties assessed or cleaned up with grant funding as well as information on Targeted Brownfields Assessments performed by EPA Regions. A listing of ACRES Brownfield sites is obtained from Cleanups in My Community. Cleanups in My Community provides information on Brownfields properties for which information is reported back to EPA, as well as areas served by Brownfields grant programs.

Date of Government Version: 01/19/2018
Date Data Arrived at EDR: 01/19/2018
Date Made Active in Reports: 02/09/2018
Number of Days to Update: 21

Source: Environmental Protection Agency
Telephone: 202-566-2777
Last EDR Contact: 03/21/2018
Next Scheduled EDR Contact: 07/02/2018
Data Release Frequency: Semi-Annually

***Local Lists of Landfill / Solid Waste Disposal Sites***

WMUDS/SWAT: Waste Management Unit Database

Waste Management Unit Database System. WMUDS is used by the State Water Resources Control Board staff and the Regional Water Quality Control Boards for program tracking and inventory of waste management units. WMUDS is composed of the following databases: Facility Information, Scheduled Inspections Information, Waste Management Unit Information, SWAT Program Information, SWAT Report Summary Information, SWAT Report Summary Data, Chapter 15 (formerly Subchapter 15) Information, Chapter 15 Monitoring Parameters, TPCA Program Information, RCRA Program Information, Closure Information, and Interested Parties Information.

Date of Government Version: 04/01/2000
Date Data Arrived at EDR: 04/10/2000
Date Made Active in Reports: 05/10/2000
Number of Days to Update: 30

Source: State Water Resources Control Board
Telephone: 916-227-4448
Last EDR Contact: 05/03/2018
Next Scheduled EDR Contact: 08/13/2018
Data Release Frequency: No Update Planned

SWRCY: Recycler Database

A listing of recycling facilities in California.

Date of Government Version: 03/12/2018
Date Data Arrived at EDR: 03/14/2018
Date Made Active in Reports: 05/04/2018
Number of Days to Update: 51

Source: Department of Conservation
Telephone: 916-323-3836
Last EDR Contact: 03/14/2018
Next Scheduled EDR Contact: 06/25/2018
Data Release Frequency: Quarterly

HAULERS: Registered Waste Tire Haulers Listing

A listing of registered waste tire haulers.

Date of Government Version: 02/08/2018
Date Data Arrived at EDR: 02/09/2018
Date Made Active in Reports: 03/20/2018
Number of Days to Update: 39

Source: Integrated Waste Management Board
Telephone: 916-341-6422
Last EDR Contact: 05/09/2018
Next Scheduled EDR Contact: 08/27/2018
Data Release Frequency: Varies

INDIAN ODI: Report on the Status of Open Dumps on Indian Lands

Location of open dumps on Indian land.

Date of Government Version: 12/31/1998
Date Data Arrived at EDR: 12/03/2007
Date Made Active in Reports: 01/24/2008
Number of Days to Update: 52

Source: Environmental Protection Agency
Telephone: 703-308-8245
Last EDR Contact: 01/30/2018
Next Scheduled EDR Contact: 05/14/2018
Data Release Frequency: Varies

DEBRIS REGION 9: Torres Martinez Reservation Illegal Dump Site Locations

A listing of illegal dump sites location on the Torres Martinez Indian Reservation located in eastern Riverside County and northern Imperial County, California.

Date of Government Version: 01/12/2009
Date Data Arrived at EDR: 05/07/2009
Date Made Active in Reports: 09/21/2009
Number of Days to Update: 137

Source: EPA, Region 9
Telephone: 415-947-4219
Last EDR Contact: 04/18/2018
Next Scheduled EDR Contact: 08/06/2018
Data Release Frequency: No Update Planned

ODI: Open Dump Inventory

An open dump is defined as a disposal facility that does not comply with one or more of the Part 257 or Part 258 Subtitle D Criteria.

Date of Government Version: 06/30/1985
Date Data Arrived at EDR: 08/09/2004
Date Made Active in Reports: 09/17/2004
Number of Days to Update: 39

Source: Environmental Protection Agency
Telephone: 800-424-9346
Last EDR Contact: 06/09/2004
Next Scheduled EDR Contact: N/A
Data Release Frequency: No Update Planned

IHS OPEN DUMPS: Open Dumps on Indian Land
A listing of all open dumps located on Indian Land in the United States.

Date of Government Version: 04/01/2014
Date Data Arrived at EDR: 08/06/2014
Date Made Active in Reports: 01/29/2015
Number of Days to Update: 176

Source: Department of Health & Human Serivces, Indian Health Service
Telephone: 301-443-1452
Last EDR Contact: 05/04/2018
Next Scheduled EDR Contact: 08/13/2018
Data Release Frequency: Varies

***Local Lists of Hazardous waste / Contaminated Sites***

US HIST CDL: National Clandestine Laboratory Register
A listing of clandestine drug lab locations that have been removed from the DEAs National Clandestine Laboratory Register.

Date of Government Version: 01/19/2018
Date Data Arrived at EDR: 01/24/2018
Date Made Active in Reports: 02/09/2018
Number of Days to Update: 16

Source: Drug Enforcement Administration
Telephone: 202-307-1000
Last EDR Contact: 02/27/2018
Next Scheduled EDR Contact: 06/11/2018
Data Release Frequency: No Update Planned

HIST CAL-SITES: Calsites Database
The Calsites database contains potential or confirmed hazardous substance release properties. In 1996, California EPA reevaluated and significantly reduced the number of sites in the Calsites database. No longer updated by the state agency. It has been replaced by ENVIROSTOR.

Date of Government Version: 08/08/2005
Date Data Arrived at EDR: 08/03/2006
Date Made Active in Reports: 08/24/2006
Number of Days to Update: 21

Source: Department of Toxic Substance Control
Telephone: 916-323-3400
Last EDR Contact: 02/23/2009
Next Scheduled EDR Contact: 05/25/2009
Data Release Frequency: No Update Planned

SCH: School Property Evaluation Program
This category contains proposed and existing school sites that are being evaluated by DTSC for possible hazardous materials contamination. In some cases, these properties may be listed in the CalSites category depending on the level of threat to public health and safety or the environment they pose.

Date of Government Version: 01/30/2018
Date Data Arrived at EDR: 01/31/2018
Date Made Active in Reports: 03/19/2018
Number of Days to Update: 47

Source: Department of Toxic Substances Control
Telephone: 916-323-3400
Last EDR Contact: 05/02/2018
Next Scheduled EDR Contact: 08/13/2018
Data Release Frequency: Quarterly

CDL: Clandestine Drug Labs
A listing of drug lab locations. Listing of a location in this database does not indicate that any illegal drug lab materials were or were not present there, and does not constitute a determination that the location either requires or does not require additional cleanup work.

Date of Government Version: 06/30/2017
Date Data Arrived at EDR: 08/18/2017
Date Made Active in Reports: 09/21/2017
Number of Days to Update: 34

Source: Department of Toxic Substances Control
Telephone: 916-255-6504
Last EDR Contact: 05/02/2018
Next Scheduled EDR Contact: 07/23/2018
Data Release Frequency: Varies

TOXIC PITS: Toxic Pits Cleanup Act Sites
Toxic PITS Cleanup Act Sites. TOXIC PITS identifies sites suspected of containing hazardous substances where cleanup has not yet been completed.

Date of Government Version: 07/01/1995
Date Data Arrived at EDR: 08/30/1995
Date Made Active in Reports: 09/26/1995
Number of Days to Update: 27

Source: State Water Resources Control Board
Telephone: 916-227-4364
Last EDR Contact: 01/26/2009
Next Scheduled EDR Contact: 04/27/2009
Data Release Frequency: No Update Planned

US CDL: Clandestine Drug Labs

A listing of clandestine drug lab locations. The U.S. Department of Justice ("the Department") provides this web site as a public service. It contains addresses of some locations where law enforcement agencies reported they found chemicals or other items that indicated the presence of either clandestine drug laboratories or dumpsites. In most cases, the source of the entries is not the Department, and the Department has not verified the entry and does not guarantee its accuracy. Members of the public must verify the accuracy of all entries by, for example, contacting local law enforcement and local health departments.

Date of Government Version: 01/09/2018
Date Data Arrived at EDR: 01/24/2018
Date Made Active in Reports: 02/09/2018
Number of Days to Update: 16

Source: Drug Enforcement Administration
Telephone: 202-307-1000
Last EDR Contact: 02/27/2018
Next Scheduled EDR Contact: 06/11/2018
Data Release Frequency: Quarterly

***Local Lists of Registered Storage Tanks***

SWEEPS UST: SWEEPS UST Listing

Statewide Environmental Evaluation and Planning System. This underground storage tank listing was updated and maintained by a company contacted by the SWRCB in the early 1990's. The listing is no longer updated or maintained. The local agency is the contact for more information on a site on the SWEEPS list.

Date of Government Version: 06/01/1994
Date Data Arrived at EDR: 07/07/2005
Date Made Active in Reports: 08/11/2005
Number of Days to Update: 35

Source: State Water Resources Control Board
Telephone: N/A
Last EDR Contact: 06/03/2005
Next Scheduled EDR Contact: N/A
Data Release Frequency: No Update Planned

UST CLOSURE: UST CLOSURE

UST cases that are being considered for closure by either the State Water Resources Control Board or the Executive Director have been posted for a 60-day public comment period. UST Case Closures being proposed for consideration by the State Water Resources Control Board. These are primarily UST cases that meet closure criteria under the decisional framework in State Water Board Resolution No. 92-49 and other Board orders. UST Case Closures proposed for consideration by the Executive Director pursuant to State Water Board Resolution No. 2012-0061. These are cases that meet the criteria of the Low-Threat UST Case Closure Policy. UST Case Closure Review Denials and Approved Orders.

Date of Government Version: 03/08/2018
Date Data Arrived at EDR: 03/14/2018
Date Made Active in Reports: 05/04/2018
Number of Days to Update: 51

Source: State Water Resources Control Board
Telephone: 916-327-7844
Last EDR Contact: 03/14/2018
Next Scheduled EDR Contact: 06/25/2018
Data Release Frequency: Varies

MILITARY UST SITES: MILITARY UST SITES (GEOTRACKER)

Military ust sites

Date of Government Version: 03/12/2018
Date Data Arrived at EDR: 03/14/2018
Date Made Active in Reports: 05/04/2018
Number of Days to Update: 51

Source: State Water Resources Control Board
Telephone: 866-480-1028
Last EDR Contact: 12/12/2018
Next Scheduled EDR Contact: 06/25/2018
Data Release Frequency: Varies

UST MENDOCINO: Mendocino County UST Database

A listing of underground storage tank locations in Mendocino County.

Date of Government Version: 02/28/2018
Date Data Arrived at EDR: 03/01/2018
Date Made Active in Reports: 03/28/2018
Number of Days to Update: 27

Source: Department of Public Health
Telephone: 707-463-4466
Last EDR Contact: 02/22/2018
Next Scheduled EDR Contact: 06/11/2018
Data Release Frequency: Annually

HIST UST: Hazardous Substance Storage Container Database
The Hazardous Substance Storage Container Database is a historical listing of UST sites. Refer to local/county source for current data.

Date of Government Version: 10/15/1990
Date Data Arrived at EDR: 01/25/1991
Date Made Active in Reports: 02/12/1991
Number of Days to Update: 18

Source: State Water Resources Control Board
Telephone: 916-341-5851
Last EDR Contact: 07/26/2001
Next Scheduled EDR Contact: N/A
Data Release Frequency: No Update Planned

SAN FRANCISCO AST: SAN FRANCISCO AST
Aboveground storage tank sites

Date of Government Version: 04/19/2018
Date Data Arrived at EDR: 04/24/2018
Date Made Active in Reports: 05/04/2018
Number of Days to Update: 10

Source: San Francisco County Department of Public Health
Telephone: 415-252-3896
Last EDR Contact: 05/02/2018
Next Scheduled EDR Contact: 08/20/2018
Data Release Frequency: Varies

CA FID UST: Facility Inventory Database
The Facility Inventory Database (FID) contains a historical listing of active and inactive underground storage tank locations from the State Water Resource Control Board. Refer to local/county source for current data.

Date of Government Version: 10/31/1994
Date Data Arrived at EDR: 09/05/1995
Date Made Active in Reports: 09/29/1995
Number of Days to Update: 24

Source: California Environmental Protection Agency
Telephone: 916-341-5851
Last EDR Contact: 12/28/1998
Next Scheduled EDR Contact: N/A
Data Release Frequency: No Update Planned

***Local Land Records***

LIENS: Environmental Liens Listing
A listing of property locations with environmental liens for California where DTSC is a lien holder.

Date of Government Version: 01/28/2018
Date Data Arrived at EDR: 03/01/2018
Date Made Active in Reports: 04/16/2018
Number of Days to Update: 46

Source: Department of Toxic Substances Control
Telephone: 916-323-3400
Last EDR Contact: 02/28/2018
Next Scheduled EDR Contact: 06/18/2018
Data Release Frequency: Varies

LIENS 2: CERCLA Lien Information
A Federal CERCLA ('Superfund') lien can exist by operation of law at any site or property at which EPA has spent Superfund monies. These monies are spent to investigate and address releases and threatened releases of contamination. CERCLIS provides information as to the identity of these sites and properties.

Date of Government Version: 12/11/2017
Date Data Arrived at EDR: 12/22/2017
Date Made Active in Reports: 01/12/2018
Number of Days to Update: 21

Source: Environmental Protection Agency
Telephone: 202-564-6023
Last EDR Contact: 04/27/2018
Next Scheduled EDR Contact: 08/06/2018
Data Release Frequency: Semi-Annually

DEED: Deed Restriction Listing

Site Mitigation and Brownfields Reuse Program Facility Sites with Deed Restrictions & Hazardous Waste Management Program Facility Sites with Deed / Land Use Restriction. The DTSC Site Mitigation and Brownfields Reuse Program (SMBRP) list includes sites cleaned up under the program's oversight and generally does not include current or former hazardous waste facilities that required a hazardous waste facility permit. The list represents deed restrictions that are active. Some sites have multiple deed restrictions. The DTSC Hazardous Waste Management Program (HWMP) has developed a list of current or former hazardous waste facilities that have a recorded land use restriction at the local county recorder's office. The land use restrictions on this list were required by the DTSC HWMP as a result of the presence of hazardous substances that remain on site after the facility (or part of the facility) has been closed or cleaned up. The types of land use restriction include deed notice, deed restriction, or a land use restriction that binds current and future owners.

Date of Government Version: 02/08/2018
Date Data Arrived at EDR: 02/08/2018
Date Made Active in Reports: 02/08/2018
Number of Days to Update: 0

Source: DTSC and SWRCB
Telephone: 916-323-3400
Last EDR Contact: 03/06/2018
Next Scheduled EDR Contact: 06/18/2018
Data Release Frequency: Semi-Annually

***Records of Emergency Release Reports***

HMIRS: Hazardous Materials Information Reporting System
Hazardous Materials Incident Report System. HMIRS contains hazardous material spill incidents reported to DOT.

Date of Government Version: 01/19/2018
Date Data Arrived at EDR: 01/19/2018
Date Made Active in Reports: 03/23/2018
Number of Days to Update: 63

Source: U.S. Department of Transportation
Telephone: 202-366-4555
Last EDR Contact: 03/27/2018
Next Scheduled EDR Contact: 07/09/2018
Data Release Frequency: Quarterly

CHMIRS: California Hazardous Material Incident Report System
California Hazardous Material Incident Reporting System. CHMIRS contains information on reported hazardous material incidents (accidental releases or spills).

Date of Government Version: 02/15/2018
Date Data Arrived at EDR: 02/20/2018
Date Made Active in Reports: 04/03/2018
Number of Days to Update: 42

Source: Office of Emergency Services
Telephone: 916-845-8400
Last EDR Contact: 04/24/2018
Next Scheduled EDR Contact: 08/06/2018
Data Release Frequency: Semi-Annually

LDS: Land Disposal Sites Listing (GEOTRACKER)
Land Disposal sites (Landfills) included in GeoTracker. GeoTracker is the Water Boards data management system for sites that impact, or have the potential to impact, water quality in California, with emphasis on groundwater.

Date of Government Version: 03/12/2018
Date Data Arrived at EDR: 03/14/2018
Date Made Active in Reports: 05/04/2018
Number of Days to Update: 51

Source: State Water Qualilty Control Board
Telephone: 866-480-1028
Last EDR Contact: 12/12/2018
Next Scheduled EDR Contact: 06/25/2018
Data Release Frequency: Quarterly

MCS: Military Cleanup Sites Listing (GEOTRACKER)
Military sites (consisting of: Military UST sites; Military Privatized sites; and Military Cleanup sites [formerly known as DoD non UST]) included in GeoTracker. GeoTracker is the Water Boards data management system for sites that impact, or have the potential to impact, water quality in California, with emphasis on groundwater.

Date of Government Version: 03/12/2018
Date Data Arrived at EDR: 03/14/2018
Date Made Active in Reports: 03/21/2018
Number of Days to Update: 7

Source: State Water Resources Control Board
Telephone: 866-480-1028
Last EDR Contact: 12/12/2018
Next Scheduled EDR Contact: 06/25/2018
Data Release Frequency: Quarterly

SPILLS 90: SPILLS90 data from FirstSearch

Spills 90 includes those spill and release records available exclusively from FirstSearch databases. Typically, they may include chemical, oil and/or hazardous substance spills recorded after 1990. Duplicate records that are already included in EDR incident and release records are not included in Spills 90.

Date of Government Version: 06/06/2012
Date Data Arrived at EDR: 01/03/2013
Date Made Active in Reports: 02/22/2013
Number of Days to Update: 50

Source: FirstSearch
Telephone: N/A
Last EDR Contact: 01/03/2013
Next Scheduled EDR Contact: N/A
Data Release Frequency: No Update Planned

***Other Ascertainable Records***

RCRA NonGen / NLR: RCRA - Non Generators / No Longer Regulated

RCRAInfo is EPA's comprehensive information system, providing access to data supporting the Resource Conservation and Recovery Act (RCRA) of 1976 and the Hazardous and Solid Waste Amendments (HSWA) of 1984. The database includes selective information on sites which generate, transport, store, treat and/or dispose of hazardous waste as defined by the Resource Conservation and Recovery Act (RCRA). Non-Generators do not presently generate hazardous waste.

Date of Government Version: 12/11/2017
Date Data Arrived at EDR: 12/26/2017
Date Made Active in Reports: 02/09/2018
Number of Days to Update: 45

Source: Environmental Protection Agency
Telephone: (415) 495-8895
Last EDR Contact: 03/28/2018
Next Scheduled EDR Contact: 07/09/2018
Data Release Frequency: Quarterly

FUDS: Formerly Used Defense Sites

The listing includes locations of Formerly Used Defense Sites properties where the US Army Corps of Engineers is actively working or will take necessary cleanup actions.

Date of Government Version: 01/31/2015
Date Data Arrived at EDR: 07/08/2015
Date Made Active in Reports: 10/13/2015
Number of Days to Update: 97

Source: U.S. Army Corps of Engineers
Telephone: 202-528-4285
Last EDR Contact: 02/21/2018
Next Scheduled EDR Contact: 06/04/2018
Data Release Frequency: Varies

DOD: Department of Defense Sites

This data set consists of federally owned or administered lands, administered by the Department of Defense, that have any area equal to or greater than 640 acres of the United States, Puerto Rico, and the U.S. Virgin Islands.

Date of Government Version: 12/31/2005
Date Data Arrived at EDR: 11/10/2006
Date Made Active in Reports: 01/11/2007
Number of Days to Update: 62

Source: USGS
Telephone: 888-275-8747
Last EDR Contact: 04/13/2018
Next Scheduled EDR Contact: 07/23/2018
Data Release Frequency: Semi-Annually

FEDLAND: Federal and Indian Lands

Federally and Indian administrated lands of the United States. Lands included are administrated by: Army Corps of Engineers, Bureau of Reclamation, National Wild and Scenic River, National Wildlife Refuge, Public Domain Land, Wilderness, Wilderness Study Area, Wildlife Management Area, Bureau of Indian Affairs, Bureau of Land Management, Department of Justice, Forest Service, Fish and Wildlife Service, National Park Service.

Date of Government Version: 12/31/2005
Date Data Arrived at EDR: 02/06/2006
Date Made Active in Reports: 01/11/2007
Number of Days to Update: 339

Source: U.S. Geological Survey
Telephone: 888-275-8747
Last EDR Contact: 04/11/2018
Next Scheduled EDR Contact: 07/23/2018
Data Release Frequency: N/A

SCRD DRYCLEANERS: State Coalition for Remediation of Drycleaners Listing

The State Coalition for Remediation of Drycleaners was established in 1998, with support from the U.S. EPA Office of Superfund Remediation and Technology Innovation. It is comprised of representatives of states with established drycleaner remediation programs. Currently the member states are Alabama, Connecticut, Florida, Illinois, Kansas, Minnesota, Missouri, North Carolina, Oregon, South Carolina, Tennessee, Texas, and Wisconsin.

Date of Government Version: 01/01/2017
Date Data Arrived at EDR: 02/03/2017
Date Made Active in Reports: 04/07/2017
Number of Days to Update: 63

Source: Environmental Protection Agency
Telephone: 615-532-8599
Last EDR Contact: 02/16/2018
Next Scheduled EDR Contact: 05/28/2018
Data Release Frequency: Varies

US FIN ASSUR: Financial Assurance Information

All owners and operators of facilities that treat, store, or dispose of hazardous waste are required to provide proof that they will have sufficient funds to pay for the clean up, closure, and post-closure care of their facilities.

Date of Government Version: 01/11/2018
Date Data Arrived at EDR: 01/19/2018
Date Made Active in Reports: 03/02/2018
Number of Days to Update: 42

Source: Environmental Protection Agency
Telephone: 202-566-1917
Last EDR Contact: 03/27/2018
Next Scheduled EDR Contact: 07/09/2018
Data Release Frequency: Quarterly

EPA WATCH LIST: EPA WATCH LIST

EPA maintains a "Watch List" to facilitate dialogue between EPA, state and local environmental agencies on enforcement matters relating to facilities with alleged violations identified as either significant or high priority. Being on the Watch List does not mean that the facility has actually violated the law only that an investigation by EPA or a state or local environmental agency has led those organizations to allege that an unproven violation has in fact occurred. Being on the Watch List does not represent a higher level of concern regarding the alleged violations that were detected, but instead indicates cases requiring additional dialogue between EPA, state and local agencies - primarily because of the length of time the alleged violation has gone unaddressed or unresolved.

Date of Government Version: 08/30/2013
Date Data Arrived at EDR: 03/21/2014
Date Made Active in Reports: 06/17/2014
Number of Days to Update: 88

Source: Environmental Protection Agency
Telephone: 617-520-3000
Last EDR Contact: 05/07/2018
Next Scheduled EDR Contact: 08/20/2018
Data Release Frequency: Quarterly

2020 COR ACTION: 2020 Corrective Action Program List

The EPA has set ambitious goals for the RCRA Corrective Action program by creating the 2020 Corrective Action Universe. This RCRA cleanup baseline includes facilities expected to need corrective action. The 2020 universe contains a wide variety of sites. Some properties are heavily contaminated while others were contaminated but have since been cleaned up. Still others have not been fully investigated yet, and may require little or no remediation. Inclusion in the 2020 Universe does not necessarily imply failure on the part of a facility to meet its RCRA obligations.

Date of Government Version: 04/22/2013
Date Data Arrived at EDR: 03/03/2015
Date Made Active in Reports: 03/09/2015
Number of Days to Update: 6

Source: Environmental Protection Agency
Telephone: 703-308-4044
Last EDR Contact: 05/08/2018
Next Scheduled EDR Contact: 08/20/2018
Data Release Frequency: Varies

TSCA: Toxic Substances Control Act

Toxic Substances Control Act. TSCA identifies manufacturers and importers of chemical substances included on the TSCA Chemical Substance Inventory list. It includes data on the production volume of these substances by plant site.

Date of Government Version: 12/31/2016
Date Data Arrived at EDR: 06/21/2017
Date Made Active in Reports: 01/05/2018
Number of Days to Update: 198

Source: EPA
Telephone: 202-260-5521
Last EDR Contact: 03/23/2018
Next Scheduled EDR Contact: 07/02/2018
Data Release Frequency: Every 4 Years

TRIS: Toxic Chemical Release Inventory System

Toxic Release Inventory System. TRIS identifies facilities which release toxic chemicals to the air, water and land in reportable quantities under SARA Title III Section 313.

Date of Government Version: 12/31/2016
Date Data Arrived at EDR: 01/10/2018
Date Made Active in Reports: 01/12/2018
Number of Days to Update: 2

Source: EPA
Telephone: 202-566-0250
Last EDR Contact: 02/23/2018
Next Scheduled EDR Contact: 06/04/2018
Data Release Frequency: Annually

SSTS: Section 7 Tracking Systems

Section 7 of the Federal Insecticide, Fungicide and Rodenticide Act, as amended (92 Stat. 829) requires all registered pesticide-producing establishments to submit a report to the Environmental Protection Agency by March 1st each year. Each establishment must report the types and amounts of pesticides, active ingredients and devices being produced, and those having been produced and sold or distributed in the past year.

Date of Government Version: 12/31/2009
Date Data Arrived at EDR: 12/10/2010
Date Made Active in Reports: 02/25/2011
Number of Days to Update: 77

Source: EPA
Telephone: 202-564-4203
Last EDR Contact: 04/09/2018
Next Scheduled EDR Contact: 08/06/2018
Data Release Frequency: Annually

ROD: Records Of Decision

Record of Decision. ROD documents mandate a permanent remedy at an NPL (Superfund) site containing technical and health information to aid in the cleanup.

Date of Government Version: 12/11/2017
Date Data Arrived at EDR: 12/22/2017
Date Made Active in Reports: 01/12/2018
Number of Days to Update: 21

Source: EPA
Telephone: 703-416-0223
Last EDR Contact: 04/27/2018
Next Scheduled EDR Contact: 06/18/2018
Data Release Frequency: Annually

RMP: Risk Management Plans

When Congress passed the Clean Air Act Amendments of 1990, it required EPA to publish regulations and guidance for chemical accident prevention at facilities using extremely hazardous substances. The Risk Management Program Rule (RMP Rule) was written to implement Section 112(r) of these amendments. The rule, which built upon existing industry codes and standards, requires companies of all sizes that use certain flammable and toxic substances to develop a Risk Management Program, which includes a(n): Hazard assessment that details the potential effects of an accidental release, an accident history of the last five years, and an evaluation of worst-case and alternative accidental releases; Prevention program that includes safety precautions and maintenance, monitoring, and employee training measures; and Emergency response program that spells out emergency health care, employee training measures and procedures for informing the public and response agencies (e.g the fire department) should an accident occur.

Date of Government Version: 11/02/2017
Date Data Arrived at EDR: 11/17/2017
Date Made Active in Reports: 12/08/2017
Number of Days to Update: 21

Source: Environmental Protection Agency
Telephone: 202-564-8600
Last EDR Contact: 04/20/2018
Next Scheduled EDR Contact: 08/06/2018
Data Release Frequency: Varies

RAATS: RCRA Administrative Action Tracking System

RCRA Administration Action Tracking System. RAATS contains records based on enforcement actions issued under RCRA pertaining to major violators and includes administrative and civil actions brought by the EPA. For administration actions after September 30, 1995, data entry in the RAATS database was discontinued. EPA will retain a copy of the database for historical records. It was necessary to terminate RAATS because a decrease in agency resources made it impossible to continue to update the information contained in the database.

Date of Government Version: 04/17/1995
Date Data Arrived at EDR: 07/03/1995
Date Made Active in Reports: 08/07/1995
Number of Days to Update: 35

Source: EPA
Telephone: 202-564-4104
Last EDR Contact: 06/02/2008
Next Scheduled EDR Contact: 09/01/2008
Data Release Frequency: No Update Planned

PRP: Potentially Responsible Parties
A listing of verified Potentially Responsible Parties

Date of Government Version: 10/25/2013
Date Data Arrived at EDR: 10/17/2014
Date Made Active in Reports: 10/20/2014
Number of Days to Update: 3

Source: EPA
Telephone: 202-564-6023
Last EDR Contact: 04/27/2018
Next Scheduled EDR Contact: 08/20/2018
Data Release Frequency: Quarterly

PADS: PCB Activity Database System
PCB Activity Database. PADS Identifies generators, transporters, commercial storers and/or brokers and disposers of PCB's who are required to notify the EPA of such activities.

Date of Government Version: 06/01/2017
Date Data Arrived at EDR: 06/09/2017
Date Made Active in Reports: 10/13/2017
Number of Days to Update: 126

Source: EPA
Telephone: 202-566-0500
Last EDR Contact: 04/13/2018
Next Scheduled EDR Contact: 07/23/2018
Data Release Frequency: Annually

ICIS: Integrated Compliance Information System
The Integrated Compliance Information System (ICIS) supports the information needs of the national enforcement and compliance program as well as the unique needs of the National Pollutant Discharge Elimination System (NPDES) program.

Date of Government Version: 11/18/2016
Date Data Arrived at EDR: 11/23/2016
Date Made Active in Reports: 02/10/2017
Number of Days to Update: 79

Source: Environmental Protection Agency
Telephone: 202-564-2501
Last EDR Contact: 04/09/2018
Next Scheduled EDR Contact: 07/23/2018
Data Release Frequency: Quarterly

FTTS: FIFRA/ TSCA Tracking System - FIFRA (Federal Insecticide, Fungicide, & Rodenticide Act)/TSCA (Toxic Substances Control Act)
FTTS tracks administrative cases and pesticide enforcement actions and compliance activities related to FIFRA, TSCA and EPCRA (Emergency Planning and Community Right-to-Know Act). To maintain currency, EDR contacts the Agency on a quarterly basis.

Date of Government Version: 04/09/2009
Date Data Arrived at EDR: 04/16/2009
Date Made Active in Reports: 05/11/2009
Number of Days to Update: 25

Source: EPA/Office of Prevention, Pesticides and Toxic Substances
Telephone: 202-566-1667
Last EDR Contact: 08/18/2017
Next Scheduled EDR Contact: 12/04/2017
Data Release Frequency: Quarterly

FTTS INSP: FIFRA/ TSCA Tracking System - FIFRA (Federal Insecticide, Fungicide, & Rodenticide Act)/TSCA (Toxic Substances Control Act)
A listing of FIFRA/TSCA Tracking System (FTTS) inspections and enforcements.

Date of Government Version: 04/09/2009
Date Data Arrived at EDR: 04/16/2009
Date Made Active in Reports: 05/11/2009
Number of Days to Update: 25

Source: EPA
Telephone: 202-566-1667
Last EDR Contact: 08/18/2017
Next Scheduled EDR Contact: 12/04/2017
Data Release Frequency: Quarterly

MLTS: Material Licensing Tracking System
MLTS is maintained by the Nuclear Regulatory Commission and contains a list of approximately 8,100 sites which possess or use radioactive materials and which are subject to NRC licensing requirements. To maintain currency, EDR contacts the Agency on a quarterly basis.

Date of Government Version: 08/30/2016
Date Data Arrived at EDR: 09/08/2016
Date Made Active in Reports: 10/21/2016
Number of Days to Update: 43

Source: Nuclear Regulatory Commission
Telephone: 301-415-7169
Last EDR Contact: 05/03/2018
Next Scheduled EDR Contact: 08/20/2018
Data Release Frequency: Quarterly

COAL ASH DOE: Steam-Electric Plant Operation Data
A listing of power plants that store ash in surface ponds.

Date of Government Version: 12/31/2005
Date Data Arrived at EDR: 08/07/2009
Date Made Active in Reports: 10/22/2009
Number of Days to Update: 76

Source: Department of Energy
Telephone: 202-586-8719
Last EDR Contact: 03/09/2018
Next Scheduled EDR Contact: 06/18/2018
Data Release Frequency: Varies

COAL ASH EPA: Coal Combustion Residues Surface Impoundments List
A listing of coal combustion residues surface impoundments with high hazard potential ratings.

Date of Government Version: 07/01/2014
Date Data Arrived at EDR: 09/10/2014
Date Made Active in Reports: 10/20/2014
Number of Days to Update: 40

Source: Environmental Protection Agency
Telephone: N/A
Last EDR Contact: 03/06/2018
Next Scheduled EDR Contact: 06/18/2018
Data Release Frequency: Varies

PCB TRANSFORMER: PCB Transformer Registration Database
The database of PCB transformer registrations that includes all PCB registration submittals.

Date of Government Version: 05/24/2017
Date Data Arrived at EDR: 11/30/2017
Date Made Active in Reports: 12/15/2017
Number of Days to Update: 15

Source: Environmental Protection Agency
Telephone: 202-566-0517
Last EDR Contact: 04/27/2018
Next Scheduled EDR Contact: 08/06/2018
Data Release Frequency: Varies

RADINFO: Radiation Information Database
The Radiation Information Database (RADINFO) contains information about facilities that are regulated by U.S. Environmental Protection Agency (EPA) regulations for radiation and radioactivity.

Date of Government Version: 01/03/2018
Date Data Arrived at EDR: 01/04/2018
Date Made Active in Reports: 04/13/2018
Number of Days to Update: 99

Source: Environmental Protection Agency
Telephone: 202-343-9775
Last EDR Contact: 04/05/2018
Next Scheduled EDR Contact: 07/16/2018
Data Release Frequency: Quarterly

HIST FTTS: FIFRA/TSCA Tracking System Administrative Case Listing
A complete administrative case listing from the FIFRA/TSCA Tracking System (FTTS) for all ten EPA regions. The information was obtained from the National Compliance Database (NCDB). NCDB supports the implementation of FIFRA (Federal Insecticide, Fungicide, and Rodenticide Act) and TSCA (Toxic Substances Control Act). Some EPA regions are now closing out records. Because of that, and the fact that some EPA regions are not providing EPA Headquarters with updated records, it was decided to create a HIST FTTS database. It included records that may not be included in the newer FTTS database updates. This database is no longer updated.

Date of Government Version: 10/19/2006
Date Data Arrived at EDR: 03/01/2007
Date Made Active in Reports: 04/10/2007
Number of Days to Update: 40

Source: Environmental Protection Agency
Telephone: 202-564-2501
Last EDR Contact: 12/17/2007
Next Scheduled EDR Contact: 03/17/2008
Data Release Frequency: No Update Planned

HIST FTTS INSP: FIFRA/TSCA Tracking System Inspection & Enforcement Case Listing
A complete inspection and enforcement case listing from the FIFRA/TSCA Tracking System (FTTS) for all ten EPA regions. The information was obtained from the National Compliance Database (NCDB). NCDB supports the implementation of FIFRA (Federal Insecticide, Fungicide, and Rodenticide Act) and TSCA (Toxic Substances Control Act). Some EPA regions are now closing out records. Because of that, and the fact that some EPA regions are not providing EPA Headquarters with updated records, it was decided to create a HIST FTTS database. It included records that may not be included in the newer FTTS database updates. This database is no longer updated.

Date of Government Version: 10/19/2006
Date Data Arrived at EDR: 03/01/2007
Date Made Active in Reports: 04/10/2007
Number of Days to Update: 40

Source: Environmental Protection Agency
Telephone: 202-564-2501
Last EDR Contact: 12/17/2008
Next Scheduled EDR Contact: 03/17/2008
Data Release Frequency: No Update Planned

DOT OPS: Incident and Accident Data

Department of Transporation, Office of Pipeline Safety Incident and Accident data.

Date of Government Version: 07/31/2012
Date Data Arrived at EDR: 08/07/2012
Date Made Active in Reports: 09/18/2012
Number of Days to Update: 42

Source: Department of Transporation, Office of Pipeline Safety
Telephone: 202-366-4595
Last EDR Contact: 05/03/2018
Next Scheduled EDR Contact: 08/13/2018
Data Release Frequency: Varies

CONSENT: Superfund (CERCLA) Consent Decrees

Major legal settlements that establish responsibility and standards for cleanup at NPL (Superfund) sites. Released periodically by United States District Courts after settlement by parties to litigation matters.

Date of Government Version: 12/31/2017
Date Data Arrived at EDR: 01/24/2018
Date Made Active in Reports: 04/13/2018
Number of Days to Update: 79

Source: Department of Justice, Consent Decree Library
Telephone: Varies
Last EDR Contact: 04/06/2018
Next Scheduled EDR Contact: 07/02/2018
Data Release Frequency: Varies

BRS: Biennial Reporting System

The Biennial Reporting System is a national system administered by the EPA that collects data on the generation and management of hazardous waste. BRS captures detailed data from two groups: Large Quantity Generators (LQG) and Treatment, Storage, and Disposal Facilities.

Date of Government Version: 12/31/2015
Date Data Arrived at EDR: 02/22/2017
Date Made Active in Reports: 09/28/2017
Number of Days to Update: 218

Source: EPA/NTIS
Telephone: 800-424-9346
Last EDR Contact: 02/23/2018
Next Scheduled EDR Contact: 06/04/2018
Data Release Frequency: Biennially

INDIAN RESERV: Indian Reservations

This map layer portrays Indian administered lands of the United States that have any area equal to or greater than 640 acres.

Date of Government Version: 12/31/2014
Date Data Arrived at EDR: 07/14/2015
Date Made Active in Reports: 01/10/2017
Number of Days to Update: 546

Source: USGS
Telephone: 202-208-3710
Last EDR Contact: 04/11/2018
Next Scheduled EDR Contact: 07/23/2018
Data Release Frequency: Semi-Annually

FUSRAP: Formerly Utilized Sites Remedial Action Program

DOE established the Formerly Utilized Sites Remedial Action Program (FUSRAP) in 1974 to remediate sites where radioactive contamination remained from Manhattan Project and early U.S. Atomic Energy Commission (AEC) operations.

Date of Government Version: 12/23/2016
Date Data Arrived at EDR: 12/27/2016
Date Made Active in Reports: 02/17/2017
Number of Days to Update: 52

Source: Department of Energy
Telephone: 202-586-3559
Last EDR Contact: 05/07/2018
Next Scheduled EDR Contact: 08/20/2018
Data Release Frequency: Varies

UMTRA: Uranium Mill Tailings Sites

Uranium ore was mined by private companies for federal government use in national defense programs. When the mills shut down, large piles of the sand-like material (mill tailings) remain after uranium has been extracted from the ore. Levels of human exposure to radioactive materials from the piles are low; however, in some cases tailings were used as construction materials before the potential health hazards of the tailings were recognized.

Date of Government Version: 06/23/2017
Date Data Arrived at EDR: 10/11/2017
Date Made Active in Reports: 11/03/2017
Number of Days to Update: 23

Source: Department of Energy
Telephone: 505-845-0011
Last EDR Contact: 02/23/2018
Next Scheduled EDR Contact: 06/04/2018
Data Release Frequency: Varies

LEAD SMELTER 1: Lead Smelter Sites
A listing of former lead smelter site locations.

Date of Government Version: 01/09/2018
Date Data Arrived at EDR: 02/06/2018
Date Made Active in Reports: 03/02/2018
Number of Days to Update: 24

Source: Environmental Protection Agency
Telephone: 703-603-8787
Last EDR Contact: 04/27/2018
Next Scheduled EDR Contact: 07/16/2018
Data Release Frequency: Varies

LEAD SMELTER 2: Lead Smelter Sites
A list of several hundred sites in the U.S. where secondary lead smelting was done from 1931and 1964. These sites may pose a threat to public health through ingestion or inhalation of contaminated soil or dust

Date of Government Version: 04/05/2001
Date Data Arrived at EDR: 10/27/2010
Date Made Active in Reports: 12/02/2010
Number of Days to Update: 36

Source: American Journal of Public Health
Telephone: 703-305-6451
Last EDR Contact: 12/02/2009
Next Scheduled EDR Contact: N/A
Data Release Frequency: No Update Planned

US AIRS (AFS): Aerometric Information Retrieval System Facility Subsystem (AFS)
The database is a sub-system of Aerometric Information Retrieval System (AIRS). AFS contains compliance data on air pollution point sources regulated by the U.S. EPA and/or state and local air regulatory agencies. This information comes from source reports by various stationary sources of air pollution, such as electric power plants, steel mills, factories, and universities, and provides information about the air pollutants they produce. Action, air program, air program pollutant, and general level plant data. It is used to track emissions and compliance data from industrial plants.

Date of Government Version: 10/12/2016
Date Data Arrived at EDR: 10/26/2016
Date Made Active in Reports: 02/03/2017
Number of Days to Update: 100

Source: EPA
Telephone: 202-564-2496
Last EDR Contact: 09/26/2017
Next Scheduled EDR Contact: 01/08/2018
Data Release Frequency: Annually

US AIRS MINOR: Air Facility System Data
A listing of minor source facilities.

Date of Government Version: 10/12/2016
Date Data Arrived at EDR: 10/26/2016
Date Made Active in Reports: 02/03/2017
Number of Days to Update: 100

Source: EPA
Telephone: 202-564-2496
Last EDR Contact: 09/26/2017
Next Scheduled EDR Contact: 01/08/2018
Data Release Frequency: Annually

US MINES: Mines Master Index File
Contains all mine identification numbers issued for mines active or opened since 1971. The data also includes violation information.

Date of Government Version: 10/29/2017
Date Data Arrived at EDR: 11/28/2017
Date Made Active in Reports: 01/12/2018
Number of Days to Update: 45

Source: Department of Labor, Mine Safety and Health Administration
Telephone: 303-231-5959
Last EDR Contact: 02/28/2018
Next Scheduled EDR Contact: 06/11/2018
Data Release Frequency: Semi-Annually

US MINES 2: Ferrous and Nonferrous Metal Mines Database Listing
This map layer includes ferrous (ferrous metal mines are facilities that extract ferrous metals, such as iron ore or molybdenum) and nonferrous (Nonferrous metal mines are facilities that extract nonferrous metals, such as gold, silver, copper, zinc, and lead) metal mines in the United States.

Date of Government Version: 12/05/2005
Date Data Arrived at EDR: 02/29/2008
Date Made Active in Reports: 04/18/2008
Number of Days to Update: 49

Source: USGS
Telephone: 703-648-7709
Last EDR Contact: 03/02/2018
Next Scheduled EDR Contact: 06/11/2018
Data Release Frequency: Varies

US MINES 3: Active Mines & Mineral Plants Database Listing

Active Mines and Mineral Processing Plant operations for commodities monitored by the Minerals Information Team of the USGS.

Date of Government Version: 04/14/2011
Date Data Arrived at EDR: 06/08/2011
Date Made Active in Reports: 09/13/2011
Number of Days to Update: 97

Source: USGS
Telephone: 703-648-7709
Last EDR Contact: 03/02/2018
Next Scheduled EDR Contact: 06/11/2018
Data Release Frequency: Varies

ABANDONED MINES: Abandoned Mines

An inventory of land and water impacted by past mining (primarily coal mining) is maintained by OSMRE to provide information needed to implement the Surface Mining Control and Reclamation Act of 1977 (SMCRA). The inventory contains information on the location, type, and extent of AML impacts, as well as, information on the cost associated with the reclamation of those problems. The inventory is based upon field surveys by State, Tribal, and OSMRE program officials. It is dynamic to the extent that it is modified as new problems are identified and existing problems are reclaimed.

Date of Government Version: 12/20/2017
Date Data Arrived at EDR: 12/21/2017
Date Made Active in Reports: 03/23/2018
Number of Days to Update: 92

Source: Department of Interior
Telephone: 202-208-2609
Last EDR Contact: 03/07/2018
Next Scheduled EDR Contact: 06/25/2018
Data Release Frequency: Quarterly

FINDS: Facility Index System/Facility Registry System

Facility Index System. FINDS contains both facility information and 'pointers' to other sources that contain more detail. EDR includes the following FINDS databases in this report: PCS (Permit Compliance System), AIRS (Aerometric Information Retrieval System), DOCKET (Enforcement Docket used to manage and track information on civil judicial enforcement cases for all environmental statutes), FURS (Federal Underground Injection Control), C-DOCKET (Criminal Docket System used to track criminal enforcement actions for all environmental statutes), FFIS (Federal Facilities Information System), STATE (State Environmental Laws and Statutes), and PADS (PCB Activity Data System).

Date of Government Version: 02/21/2018
Date Data Arrived at EDR: 02/23/2018
Date Made Active in Reports: 03/23/2018
Number of Days to Update: 28

Source: EPA
Telephone: (415) 947-8000
Last EDR Contact: 02/23/2018
Next Scheduled EDR Contact: 06/18/2018
Data Release Frequency: Quarterly

UXO: Unexploded Ordnance Sites

A listing of unexploded ordnance site locations

Date of Government Version: 09/30/2016
Date Data Arrived at EDR: 10/31/2017
Date Made Active in Reports: 01/12/2018
Number of Days to Update: 73

Source: Department of Defense
Telephone: 703-704-1564
Last EDR Contact: 04/13/2018
Next Scheduled EDR Contact: 07/30/2018
Data Release Frequency: Varies

ECHO: Enforcement & Compliance History Information

ECHO provides integrated compliance and enforcement information for about 800,000 regulated facilities nationwide.

Date of Government Version: 01/13/2018
Date Data Arrived at EDR: 01/19/2018
Date Made Active in Reports: 03/02/2018
Number of Days to Update: 42

Source: Environmental Protection Agency
Telephone: 202-564-2280
Last EDR Contact: 03/07/2018
Next Scheduled EDR Contact: 06/18/2018
Data Release Frequency: Quarterly

DOCKET HWC: Hazardous Waste Compliance Docket Listing
A complete list of the Federal Agency Hazardous Waste Compliance Docket Facilities.

Date of Government Version: 01/04/2018
Date Data Arrived at EDR: 01/19/2018
Date Made Active in Reports: 04/13/2018
Number of Days to Update: 84

Source: Environmental Protection Agency
Telephone: 202-564-0527
Last EDR Contact: 03/02/2018
Next Scheduled EDR Contact: 06/11/2018
Data Release Frequency: Varies

FUELS PROGRAM: EPA Fuels Program Registered Listing
This listing includes facilities that are registered under the Part 80 (Code of Federal Regulations) EPA Fuels Programs. All companies now are required to submit new and updated registrations.

Date of Government Version: 02/20/2018
Date Data Arrived at EDR: 02/21/2018
Date Made Active in Reports: 03/23/2018
Number of Days to Update: 30

Source: EPA
Telephone: 800-385-6164
Last EDR Contact: 02/21/2018
Next Scheduled EDR Contact: 06/04/2018
Data Release Frequency: Quarterly

CA BOND EXP. PLAN: Bond Expenditure Plan
Department of Health Services developed a site-specific expenditure plan as the basis for an appropriation of Hazardous Substance Cleanup Bond Act funds. It is not updated.

Date of Government Version: 01/01/1989
Date Data Arrived at EDR: 07/27/1994
Date Made Active in Reports: 08/02/1994
Number of Days to Update: 6

Source: Department of Health Services
Telephone: 916-255-2118
Last EDR Contact: 05/31/1994
Next Scheduled EDR Contact: N/A
Data Release Frequency: No Update Planned

CORTESE: "Cortese" Hazardous Waste & Substances Sites List
The sites for the list are designated by the State Water Resource Control Board (LUST), the Integrated Waste Board (SWF/LS), and the Department of Toxic Substances Control (Cal-Sites).

Date of Government Version: 03/26/2018
Date Data Arrived at EDR: 03/27/2018
Date Made Active in Reports: 05/04/2018
Number of Days to Update: 38

Source: CAL EPA/Office of Emergency Information
Telephone: 916-323-3400
Last EDR Contact: 03/27/2018
Next Scheduled EDR Contact: 07/09/2018
Data Release Frequency: Quarterly

CUPA LIVERMORE-PLEASANTON: CUPA LIVERMORE-PLEASANTON
list of facilities associated with the various CUPA programs in Livermore-Pleasanton

Date of Government Version: 02/28/2018
Date Data Arrived at EDR: 03/01/2018
Date Made Active in Reports: 05/04/2018
Number of Days to Update: 64

Source: Livermore-Pleasanton Fire Department
Telephone: 925-454-2361
Last EDR Contact: 05/07/2018
Next Scheduled EDR Contact: 08/27/2018
Data Release Frequency: Varies

CUPA SAN FRANCISCO CO: CUPA SAN FRANCISCO CO
Cupa facilities

Date of Government Version: 04/20/2018
Date Data Arrived at EDR: 04/24/2018
Date Made Active in Reports: 05/04/2018
Number of Days to Update: 10

Source: San Francisco County Department of Environmental Health
Telephone: 415-252-3896
Last EDR Contact: 05/02/2018
Next Scheduled EDR Contact: 08/20/2018
Data Release Frequency: Varies

DRYCLEAN SOUTH COAST: DRYCLEAN SOUTH COAST
A listing of dry cleaners in the South Coast Air Quality Management District

Date of Government Version: 03/16/2018
Date Data Arrived at EDR: 03/20/2018
Date Made Active in Reports: 05/04/2018
Number of Days to Update: 45

Source: South Coast Air Quality Management District
Telephone: 909-396-3211
Last EDR Contact: 02/28/2018
Next Scheduled EDR Contact: 06/11/2018
Data Release Frequency: Varies

DRYCLEANERS: Cleaner Facilities

A list of drycleaner related facilities that have EPA ID numbers. These are facilities with certain SIC codes: power laundries, family and commercial; garment pressing and cleaner's agents; linen supply; coin-operated laundries and cleaning; drycleaning plants, except rugs; carpet and upholster cleaning; industrial launderers; laundry and garment services.

Date of Government Version: 03/27/2018
Date Data Arrived at EDR: 03/29/2018
Date Made Active in Reports: 05/04/2018
Number of Days to Update: 36

Source: Department of Toxic Substance Control
Telephone: 916-327-4498
Last EDR Contact: 02/28/2018
Next Scheduled EDR Contact: 06/18/2018
Data Release Frequency: Annually

DRYCLEAN AVAQMD: DRYCLEAN AVAQMD

A listing of dry cleaners in the Antelope Valley Air Quality Management District.

Date of Government Version: 03/08/2018
Date Data Arrived at EDR: 03/13/2018
Date Made Active in Reports: 05/04/2018
Number of Days to Update: 52

Source: Antelope Valley Air Quality Management District
Telephone: 661-723-8070
Last EDR Contact: 02/28/2018
Next Scheduled EDR Contact: 06/11/2018
Data Release Frequency: Varies

EMI: Emissions Inventory Data

Toxics and criteria pollutant emissions data collected by the ARB and local air pollution agencies.

Date of Government Version: 12/31/2015
Date Data Arrived at EDR: 03/21/2017
Date Made Active in Reports: 08/15/2017
Number of Days to Update: 147

Source: California Air Resources Board
Telephone: 916-322-2990
Last EDR Contact: 03/23/2018
Next Scheduled EDR Contact: 07/02/2018
Data Release Frequency: Varies

ENF: Enforcement Action Listing

A listing of Water Board Enforcement Actions. Formal is everything except Oral/Verbal Communication, Notice of Violation, Expedited Payment Letter, and Staff Enforcement Letter.

Date of Government Version: 01/22/2018
Date Data Arrived at EDR: 01/24/2018
Date Made Active in Reports: 03/19/2018
Number of Days to Update: 54

Source: State Water Resoruces Control Board
Telephone: 916-445-9379
Last EDR Contact: 04/18/2018
Next Scheduled EDR Contact: 08/06/2018
Data Release Frequency: Varies

Financial Assurance 1: Financial Assurance Information Listing

Financial Assurance information

Date of Government Version: 01/22/2018
Date Data Arrived at EDR: 01/24/2018
Date Made Active in Reports: 03/20/2018
Number of Days to Update: 55

Source: Department of Toxic Substances Control
Telephone: 916-255-3628
Last EDR Contact: 04/18/2018
Next Scheduled EDR Contact: 08/06/2018
Data Release Frequency: Varies

Financial Assurance 2: Financial Assurance Information Listing

A listing of financial assurance information for solid waste facilities. Financial assurance is intended to ensure that resources are available to pay for the cost of closure, post-closure care, and corrective measures if the owner or operator of a regulated facility is unable or unwilling to pay.

Date of Government Version: 02/14/2018
Date Data Arrived at EDR: 02/16/2018
Date Made Active in Reports: 04/03/2018
Number of Days to Update: 46

Source: California Integrated Waste Management Board
Telephone: 916-341-6066
Last EDR Contact: 05/09/2018
Next Scheduled EDR Contact: 08/27/2018
Data Release Frequency: Varies

HAZNET: Facility and Manifest Data

Facility and Manifest Data. The data is extracted from the copies of hazardous waste manifests received each year by the DTSC. The annual volume of manifests is typically 700,000 - 1,000,000 annually, representing approximately 350,000 - 500,000 shipments. Data are from the manifests submitted without correction, and therefore many contain some invalid values for data elements such as generator ID, TSD ID, waste category, and disposal method. This database begins with calendar year 1993.

Date of Government Version: 12/31/2016
Date Data Arrived at EDR: 07/12/2017
Date Made Active in Reports: 10/17/2017
Number of Days to Update: 97

Source: California Environmental Protection Agency
Telephone: 916-255-1136
Last EDR Contact: 04/12/2018
Next Scheduled EDR Contact: 07/23/2018
Data Release Frequency: Annually

ICE: ICE

Contains data pertaining to the Permitted Facilities with Inspections / Enforcements sites tracked in Envirostor.

Date of Government Version: 02/20/2018
Date Data Arrived at EDR: 02/21/2018
Date Made Active in Reports: 04/03/2018
Number of Days to Update: 41

Source: Department of Toxic Subsances Control
Telephone: 877-786-9427
Last EDR Contact: 02/21/2018
Next Scheduled EDR Contact: 06/04/2018
Data Release Frequency: Quarterly

HIST CORTESE: Hazardous Waste & Substance Site List

The sites for the list are designated by the State Water Resource Control Board [LUST], the Integrated Waste Board [SWF/LS], and the Department of Toxic Substances Control [CALSITES]. This listing is no longer updated by the state agency.

Date of Government Version: 04/01/2001
Date Data Arrived at EDR: 01/22/2009
Date Made Active in Reports: 04/08/2009
Number of Days to Update: 76

Source: Department of Toxic Substances Control
Telephone: 916-323-3400
Last EDR Contact: 01/22/2009
Next Scheduled EDR Contact: N/A
Data Release Frequency: No Update Planned

HWP: EnviroStor Permitted Facilities Listing

Detailed information on permitted hazardous waste facilities and corrective action ("cleanups") tracked in EnviroStor.

Date of Government Version: 02/20/2018
Date Data Arrived at EDR: 02/21/2018
Date Made Active in Reports: 04/03/2018
Number of Days to Update: 41

Source: Department of Toxic Substances Control
Telephone: 916-323-3400
Last EDR Contact: 02/21/2018
Next Scheduled EDR Contact: 06/04/2018
Data Release Frequency: Quarterly

HWT: Registered Hazardous Waste Transporter Database

A listing of hazardous waste transporters. In California, unless specifically exempted, it is unlawful for any person to transport hazardous wastes unless the person holds a valid registration issued by DTSC. A hazardous waste transporter registration is valid for one year and is assigned a unique registration number.

Date of Government Version: 01/08/2018
Date Data Arrived at EDR: 01/09/2018
Date Made Active in Reports: 02/06/2018
Number of Days to Update: 28

Source: Department of Toxic Substances Control
Telephone: 916-440-7145
Last EDR Contact: 04/11/2018
Next Scheduled EDR Contact: 07/23/2018
Data Release Frequency: Quarterly

MINES: Mines Site Location Listing
A listing of mine site locations from the Office of Mine Reclamation.

Date of Government Version: 03/12/2018
Date Data Arrived at EDR: 03/14/2018
Date Made Active in Reports: 05/04/2018
Number of Days to Update: 51

Source: Department of Conservation
Telephone: 916-322-1080
Last EDR Contact: 03/14/2018
Next Scheduled EDR Contact: 06/25/2018
Data Release Frequency: Quarterly

MWMP: Medical Waste Management Program Listing
The Medical Waste Management Program (MWMP) ensures the proper handling and disposal of medical waste by permitting and inspecting medical waste Offsite Treatment Facilities (PDF) and Transfer Stations (PDF) throughout the state. MWMP also oversees all Medical Waste Transporters.

Date of Government Version: 02/27/2018
Date Data Arrived at EDR: 03/05/2018
Date Made Active in Reports: 04/16/2018
Number of Days to Update: 42

Source: Department of Public Health
Telephone: 916-558-1784
Last EDR Contact: 03/06/2018
Next Scheduled EDR Contact: 06/18/2018
Data Release Frequency: Varies

NPDES: NPDES Permits Listing
A listing of NPDES permits, including stormwater.

Date of Government Version: 03/14/2018
Date Data Arrived at EDR: 03/14/2018
Date Made Active in Reports: 05/04/2018
Number of Days to Update: 51

Source: State Water Resources Control Board
Telephone: 916-445-9379
Last EDR Contact: 03/14/2018
Next Scheduled EDR Contact: 05/28/2018
Data Release Frequency: Quarterly

PEST LIC: Pesticide Regulation Licenses Listing
A listing of licenses and certificates issued by the Department of Pesticide Regulation. The DPR issues licenses and/or certificates to: Persons and businesses that apply or sell pesticides; Pest control dealers and brokers; Persons who advise on agricultural pesticide applications.

Date of Government Version: 03/05/2018
Date Data Arrived at EDR: 03/05/2018
Date Made Active in Reports: 04/19/2018
Number of Days to Update: 45

Source: Department of Pesticide Regulation
Telephone: 916-445-4038
Last EDR Contact: 03/05/2018
Next Scheduled EDR Contact: 06/18/2018
Data Release Frequency: Quarterly

PROC: Certified Processors Database
A listing of certified processors.

Date of Government Version: 03/12/2018
Date Data Arrived at EDR: 03/14/2018
Date Made Active in Reports: 05/04/2018
Number of Days to Update: 51

Source: Department of Conservation
Telephone: 916-323-3836
Last EDR Contact: 03/14/2018
Next Scheduled EDR Contact: 06/25/2018
Data Release Frequency: Quarterly

NOTIFY 65: Proposition 65 Records
Listings of all Proposition 65 incidents reported to counties by the State Water Resources Control Board and the Regional Water Quality Control Board. This database is no longer updated by the reporting agency.

Date of Government Version: 03/23/2018
Date Data Arrived at EDR: 03/27/2018
Date Made Active in Reports: 05/04/2018
Number of Days to Update: 38

Source: State Water Resources Control Board
Telephone: 916-445-3846
Last EDR Contact: 03/14/2018
Next Scheduled EDR Contact: 07/02/2018
Data Release Frequency: No Update Planned

UIC: UIC Listing
A listing of wells identified as underground injection wells, in the California Oil and Gas Wells database.

Date of Government Version: 03/12/2018
Date Data Arrived at EDR: 03/14/2018
Date Made Active in Reports: 05/04/2018
Number of Days to Update: 51

Source: Deaprtment of Conservation
Telephone: 916-445-2408
Last EDR Contact: 03/14/2018
Next Scheduled EDR Contact: 06/25/2018
Data Release Frequency: Varies

WASTEWATER PITS: Oil Wastewater Pits Listing
Water officials discovered that oil producers have been dumping chemical-laden wastewater into hundreds of unlined pits that are operating without proper permits. Inspections completed by the Central Valley Regional Water Quality Control Board revealed the existence of previously unidentified waste sites. The water board?s review found that more than one-third of the region?s active disposal pits are operating without permission.

Date of Government Version: 04/15/2015
Date Data Arrived at EDR: 04/17/2015
Date Made Active in Reports: 06/23/2015
Number of Days to Update: 67

Source: RWQCB, Central Valley Region
Telephone: 559-445-5577
Last EDR Contact: 04/13/2018
Next Scheduled EDR Contact: 07/23/2018
Data Release Frequency: Varies

WDS: Waste Discharge System
Sites which have been issued waste discharge requirements.

Date of Government Version: 06/19/2007
Date Data Arrived at EDR: 06/20/2007
Date Made Active in Reports: 06/29/2007
Number of Days to Update: 9

Source: State Water Resources Control Board
Telephone: 916-341-5227
Last EDR Contact: 02/15/2018
Next Scheduled EDR Contact: 06/04/2018
Data Release Frequency: Quarterly

WIP: Well Investigation Program Case List
Well Investigation Program case in the San Gabriel and San Fernando Valley area.

Date of Government Version: 07/03/2009
Date Data Arrived at EDR: 07/21/2009
Date Made Active in Reports: 08/03/2009
Number of Days to Update: 13

Source: Los Angeles Water Quality Control Board
Telephone: 213-576-6726
Last EDR Contact: 03/21/2018
Next Scheduled EDR Contact: 07/09/2018
Data Release Frequency: Varies

CIWQS: The California Integrated Water Quality System
The California Integrated Water Quality System (CIWQS) is a computer system used by the State and Regional Water Quality Control Boards to track information about places of environmental interest, manage permits and other orders, track inspections, and manage violations and enforcement activities.

Date of Government Version: 03/05/2018
Date Data Arrived at EDR: 03/05/2018
Date Made Active in Reports: 05/04/2018
Number of Days to Update: 60

Source: State Water Resources Control Board
Telephone: 866-794-4977
Last EDR Contact: 03/06/2018
Next Scheduled EDR Contact: 06/18/2018
Data Release Frequency: Varies

SAMPLING POINT: SAMPLING POINT (GEOTRACKER)
Sampling point - public sites

Date of Government Version: 03/12/2018
Date Data Arrived at EDR: 03/14/2018
Date Made Active in Reports: 05/04/2018
Number of Days to Update: 51

Source: State Water Resources Control Board
Telephone: 866-480-1028
Last EDR Contact: 12/12/2018
Next Scheduled EDR Contact: 06/25/2018
Data Release Frequency: Varies

NON-CASE INFO: NON-CASE INFO (GEOTRACKER)
Non-Case Information sites

Date of Government Version: 03/12/2018
Date Data Arrived at EDR: 03/14/2018
Date Made Active in Reports: 05/04/2018
Number of Days to Update: 51

Source: State Water Resources Control Board
Telephone: 866-480-1028
Last EDR Contact: 12/12/2018
Next Scheduled EDR Contact: 06/25/2018
Data Release Frequency: Varies

UIC GEO: UIC GEO (GEOTRACKER)
Underground control injection sites

Date of Government Version: 03/12/2018
Date Data Arrived at EDR: 03/14/2018
Date Made Active in Reports: 05/04/2018
Number of Days to Update: 51

Source: State Water Resource Control Board
Telephone: 866-480-1028
Last EDR Contact: 12/12/2018
Next Scheduled EDR Contact: 06/25/2018
Data Release Frequency: Varies

PROD WATER PONDS: PROD WATER PONDS (GEOTRACKER)
Produced water ponds sites

Date of Government Version: 03/12/2018
Date Data Arrived at EDR: 03/14/2018
Date Made Active in Reports: 05/04/2018
Number of Days to Update: 51

Source: State Water Resources Control Board
Telephone: 866-480-1028
Last EDR Contact: 12/12/2018
Next Scheduled EDR Contact: 06/25/2018
Data Release Frequency: Varies

PROJECT: PROJECT (GEOTRACKER)
Projects sites

Date of Government Version: 03/12/2018
Date Data Arrived at EDR: 03/14/2018
Date Made Active in Reports: 05/04/2018
Number of Days to Update: 51

Source: State Water Resources Control Board
Telephone: 866-480-1028
Last EDR Contact: 12/12/2018
Next Scheduled EDR Contact: 06/25/2018
Data Release Frequency: Varies

WELL STIM PROJ: WELL SAMP PROJ (GEOTRACKER)
Includes areas of groundwater monitoring plans, a depiction of the monitoring network, and the facilities, boundaries, and subsurface characteristics of the oilfield and the features (oil and gas wells, produced water ponds, UIC wells, water supply wells, etc?) being monitored

Date of Government Version: 03/12/2018
Date Data Arrived at EDR: 03/14/2018
Date Made Active in Reports: 05/04/2018
Number of Days to Update: 51

Source: State Water Resources Control Board
Telephone: 866-480-1028
Last EDR Contact: 12/12/2018
Next Scheduled EDR Contact: 06/25/2018
Data Release Frequency: Varies

MILITARY PRIV SITES: Military Privatized Sites (GEOTRACKER)
Military privatized sites

Date of Government Version: 03/12/2018
Date Data Arrived at EDR: 03/14/2018
Date Made Active in Reports: 05/04/2018
Number of Days to Update: 51

Source: State Water Resources Control Board
Telephone: 866-480-1028
Last EDR Contact: 12/12/2018
Next Scheduled EDR Contact: 06/25/2018
Data Release Frequency: Varies

OTHER OIL GAS: OTHER OIL & GAS (GEOTRACKER)
Other Oil & Gas Projects sites

Date of Government Version: 03/12/2018
Date Data Arrived at EDR: 03/14/2018
Date Made Active in Reports: 05/04/2018
Number of Days to Update: 51

Source: State Water Resources Control Board
Telephone: 866-480-1028
Last EDR Contact: 12/12/2018
Next Scheduled EDR Contact: 06/25/2018
Data Release Frequency: Varies

## EDR HIGH RISK HISTORICAL RECORDS

### *EDR Exclusive Records*

EDR MGP: EDR Proprietary Manufactured Gas Plants

The EDR Proprietary Manufactured Gas Plant Database includes records of coal gas plants (manufactured gas plants) compiled by EDR's researchers. Manufactured gas sites were used in the United States from the 1800's to 1950's to produce a gas that could be distributed and used as fuel. These plants used whale oil, rosin, coal, or a mixture of coal, oil, and water that also produced a significant amount of waste. Many of the byproducts of the gas production, such as coal tar (oily waste containing volatile and non-volatile chemicals), sludges, oils and other compounds are potentially hazardous to human health and the environment. The byproduct from this process was frequently disposed of directly at the plant site and can remain or spread slowly, serving as a continuous source of soil and groundwater contamination.

Date of Government Version: N/A
Date Data Arrived at EDR: N/A
Date Made Active in Reports: N/A
Number of Days to Update: N/A

Source: EDR, Inc.
Telephone: N/A
Last EDR Contact: N/A
Next Scheduled EDR Contact: N/A
Data Release Frequency: No Update Planned

EDR Hist Auto: EDR Exclusive Historical Auto Stations

EDR has searched selected national collections of business directories and has collected listings of potential gas station/filling station/service station sites that were available to EDR researchers. EDR's review was limited to those categories of sources that might, in EDR's opinion, include gas station/filling station/service station establishments. The categories reviewed included, but were not limited to gas, gas station, gasoline station, filling station, auto, automobile repair, auto service station, service station, etc. This database falls within a category of information EDR classifies as "High Risk Historical Records", or HRHR. EDR's HRHR effort presents unique and sometimes proprietary data about past sites and operations that typically create environmental concerns, but may not show up in current government records searches.

Date of Government Version: N/A
Date Data Arrived at EDR: N/A
Date Made Active in Reports: N/A
Number of Days to Update: N/A

Source: EDR, Inc.
Telephone: N/A
Last EDR Contact: N/A
Next Scheduled EDR Contact: N/A
Data Release Frequency: Varies

EDR Hist Cleaner: EDR Exclusive Historical Cleaners

EDR has searched selected national collections of business directories and has collected listings of potential dry cleaner sites that were available to EDR researchers. EDR's review was limited to those categories of sources that might, in EDR's opinion, include dry cleaning establishments. The categories reviewed included, but were not limited to dry cleaners, cleaners, laundry, laundromat, cleaning/laundry, wash & dry etc. This database falls within a category of information EDR classifies as "High Risk Historical Records", or HRHR. EDR's HRHR effort presents unique and sometimes proprietary data about past sites and operations that typically create environmental concerns, but may not show up in current government records searches.

Date of Government Version: N/A
Date Data Arrived at EDR: N/A
Date Made Active in Reports: N/A
Number of Days to Update: N/A

Source: EDR, Inc.
Telephone: N/A
Last EDR Contact: N/A
Next Scheduled EDR Contact: N/A
Data Release Frequency: Varies

## EDR RECOVERED GOVERNMENT ARCHIVES

### *Exclusive Recovered Govt. Archives*

RGA LF: Recovered Government Archive Solid Waste Facilities List

The EDR Recovered Government Archive Landfill database provides a list of landfills derived from historical databases and includes many records that no longer appear in current government lists. Compiled from Records formerly available from the Department of Resources Recycling and Recovery in California.

Date of Government Version: N/A
Date Data Arrived at EDR: 07/01/2013
Date Made Active in Reports: 01/13/2014
Number of Days to Update: 196

Source: Department of Resources Recycling and Recovery
Telephone: N/A
Last EDR Contact: 06/01/2012
Next Scheduled EDR Contact: N/A
Data Release Frequency: Varies

RGA LUST: Recovered Government Archive Leaking Underground Storage Tank

The EDR Recovered Government Archive Leaking Underground Storage Tank database provides a list of LUST incidents derived from historical databases and includes many records that no longer appear in current government lists. Compiled from Records formerly available from the State Water Resources Control Board in California.

Date of Government Version: N/A
Date Data Arrived at EDR: 07/01/2013
Date Made Active in Reports: 12/30/2013
Number of Days to Update: 182

Source: State Water Resources Control Board
Telephone: N/A
Last EDR Contact: 06/01/2012
Next Scheduled EDR Contact: N/A
Data Release Frequency: Varies

**COUNTY RECORDS**

ALAMEDA COUNTY:

Contaminated Sites

A listing of contaminated sites overseen by the Toxic Release Program (oil and groundwater contamination from chemical releases and spills) and the Leaking Underground Storage Tank Program (soil and ground water contamination from leaking petroleum USTs).

Date of Government Version: 01/09/2018
Date Data Arrived at EDR: 01/11/2018
Date Made Active in Reports: 02/22/2018
Number of Days to Update: 42

Source: Alameda County Environmental Health Services
Telephone: 510-567-6700
Last EDR Contact: 04/05/2018
Next Scheduled EDR Contact: 07/23/2018
Data Release Frequency: Semi-Annually

Underground Tanks

Underground storage tank sites located in Alameda county.

Date of Government Version: 04/05/2018
Date Data Arrived at EDR: 04/10/2018
Date Made Active in Reports: 05/04/2018
Number of Days to Update: 24

Source: Alameda County Environmental Health Services
Telephone: 510-567-6700
Last EDR Contact: 04/05/2018
Next Scheduled EDR Contact: 04/24/2047
Data Release Frequency: Semi-Annually

AMADOR COUNTY:

CUPA Facility List

Cupa Facility List

Date of Government Version: 03/01/2018
Date Data Arrived at EDR: 03/05/2018
Date Made Active in Reports: 03/15/2018
Number of Days to Update: 10

Source: Amador County Environmental Health
Telephone: 209-223-6439
Last EDR Contact: 02/28/2018
Next Scheduled EDR Contact: 06/18/2018
Data Release Frequency: Varies

BUTTE COUNTY:

CUPA Facility Listing

Cupa facility list.

Date of Government Version: 04/21/2017
Date Data Arrived at EDR: 04/25/2017
Date Made Active in Reports: 08/09/2017
Number of Days to Update: 106

Source: Public Health Department
Telephone: 530-538-7149
Last EDR Contact: 04/05/2018
Next Scheduled EDR Contact: 07/23/2018
Data Release Frequency: No Update Planned

CALVERAS COUNTY:

CUPA Facility Listing
Cupa Facility Listing

Date of Government Version: 01/25/2018
Date Data Arrived at EDR: 01/26/2018
Date Made Active in Reports: 03/14/2018
Number of Days to Update: 47

Source: Calveras County Environmental Health
Telephone: 209-754-6399
Last EDR Contact: 03/26/2018
Next Scheduled EDR Contact: 07/09/2018
Data Release Frequency: Quarterly

COLUSA COUNTY:

CUPA Facility List
Cupa facility list.

Date of Government Version: 02/26/2018
Date Data Arrived at EDR: 03/01/2018
Date Made Active in Reports: 03/15/2018
Number of Days to Update: 14

Source: Health & Human Services
Telephone: 530-458-0396
Last EDR Contact: 05/02/2018
Next Scheduled EDR Contact: 08/20/2018
Data Release Frequency: Semi-Annually

CONTRA COSTA COUNTY:

Site List
List includes sites from the underground tank, hazardous waste generator and business plan/2185 programs.

Date of Government Version: 02/22/2018
Date Data Arrived at EDR: 02/27/2018
Date Made Active in Reports: 04/16/2018
Number of Days to Update: 48

Source: Contra Costa Health Services Department
Telephone: 925-646-2286
Last EDR Contact: 04/30/2018
Next Scheduled EDR Contact: 08/13/2018
Data Release Frequency: Semi-Annually

DEL NORTE COUNTY:

CUPA Facility List
Cupa Facility list

Date of Government Version: 01/05/2018
Date Data Arrived at EDR: 02/02/2018
Date Made Active in Reports: 03/14/2018
Number of Days to Update: 40

Source: Del Norte County Environmental Health Division
Telephone: 707-465-0426
Last EDR Contact: 04/25/2018
Next Scheduled EDR Contact: 08/13/2018
Data Release Frequency: Varies

EL DORADO COUNTY:

CUPA Facility List
CUPA facility list.

Date of Government Version: 03/05/2018
Date Data Arrived at EDR: 03/08/2018
Date Made Active in Reports: 04/16/2018
Number of Days to Update: 39

Source: El Dorado County Environmental Management Department
Telephone: 530-621-6623
Last EDR Contact: 04/30/2018
Next Scheduled EDR Contact: 08/13/2018
Data Release Frequency: Varies

FRESNO COUNTY:

CUPA Resources List

Certified Unified Program Agency. CUPA's are responsible for implementing a unified hazardous materials and hazardous waste management regulatory program. The agency provides oversight of businesses that deal with hazardous materials, operate underground storage tanks or aboveground storage tanks.

Date of Government Version: 03/01/2018
Date Data Arrived at EDR: 03/05/2018
Date Made Active in Reports: 03/14/2018
Number of Days to Update: 9

Source: Dept. of Community Health
Telephone: 559-445-3271
Last EDR Contact: 03/06/2018
Next Scheduled EDR Contact: 07/16/2018
Data Release Frequency: Semi-Annually

GLENN COUNTY:

CUPA Facility List

Cupa facility list

Date of Government Version: 01/22/2018
Date Data Arrived at EDR: 01/24/2018
Date Made Active in Reports: 03/14/2018
Number of Days to Update: 49

Source: Glenn County Air Pollution Control District
Telephone: 830-934-6500
Last EDR Contact: 04/18/2018
Next Scheduled EDR Contact: 08/06/2018
Data Release Frequency: Varies

HUMBOLDT COUNTY:

CUPA Facility List

CUPA facility list.

Date of Government Version: 03/05/2018
Date Data Arrived at EDR: 03/08/2018
Date Made Active in Reports: 04/30/2018
Number of Days to Update: 53

Source: Humboldt County Environmental Health
Telephone: N/A
Last EDR Contact: 02/05/2018
Next Scheduled EDR Contact: 06/04/2018
Data Release Frequency: Semi-Annually

IMPERIAL COUNTY:

CUPA Facility List

Cupa facility list.

Date of Government Version: 01/22/2018
Date Data Arrived at EDR: 01/26/2018
Date Made Active in Reports: 03/14/2018
Number of Days to Update: 47

Source: San Diego Border Field Office
Telephone: 760-339-2777
Last EDR Contact: 04/18/2018
Next Scheduled EDR Contact: 08/06/2018
Data Release Frequency: Varies

INYO COUNTY:

CUPA Facility List
Cupa facility list.

Date of Government Version: 06/08/2017
Date Data Arrived at EDR: 06/09/2017
Date Made Active in Reports: 08/04/2017
Number of Days to Update: 56

Source: Inyo County Environmental Health Services
Telephone: 760-878-0238
Last EDR Contact: 03/28/2018
Next Scheduled EDR Contact: 06/04/2018
Data Release Frequency: Varies

KERN COUNTY:

Underground Storage Tank Sites & Tank Listing
Kern County Sites and Tanks Listing.

Date of Government Version: 02/02/2018
Date Data Arrived at EDR: 02/02/2018
Date Made Active in Reports: 03/28/2018
Number of Days to Update: 54

Source: Kern County Environment Health Services Department
Telephone: 661-862-8700
Last EDR Contact: 05/02/2018
Next Scheduled EDR Contact: 08/20/2018
Data Release Frequency: Quarterly

KINGS COUNTY:

CUPA Facility List
A listing of sites included in the county's Certified Unified Program Agency database. California's Secretary for Environmental Protection established the unified hazardous materials and hazardous waste regulatory program as required by chapter 6.11 of the California Health and Safety Code. The Unified Program consolidates the administration, permits, inspections, and enforcement activities.

Date of Government Version: 11/14/2017
Date Data Arrived at EDR: 11/17/2017
Date Made Active in Reports: 12/15/2017
Number of Days to Update: 28

Source: Kings County Department of Public Health
Telephone: 559-584-1411
Last EDR Contact: 03/14/2018
Next Scheduled EDR Contact: 06/04/2018
Data Release Frequency: Varies

LAKE COUNTY:

CUPA Facility List
Cupa facility list

Date of Government Version: 02/06/2018
Date Data Arrived at EDR: 02/09/2018
Date Made Active in Reports: 03/14/2018
Number of Days to Update: 33

Source: Lake County Environmental Health
Telephone: 707-263-1164
Last EDR Contact: 04/16/2018
Next Scheduled EDR Contact: 07/30/2018
Data Release Frequency: Varies

LASSEN COUNTY:

CUPA Facility List
Cupa facility list

Date of Government Version: 01/22/2018
Date Data Arrived at EDR: 01/24/2018
Date Made Active in Reports: 03/14/2018
Number of Days to Update: 49

Source: Lassen County Environmental Health
Telephone: 530-251-8528
Last EDR Contact: 04/18/2018
Next Scheduled EDR Contact: 08/06/2018
Data Release Frequency: Varies

LOS ANGELES COUNTY:

San Gabriel Valley Areas of Concern
San Gabriel Valley areas where VOC contamination is at or above the MCL as designated by region 9 EPA office.

Date of Government Version: 03/30/2009
Date Data Arrived at EDR: 03/31/2009
Date Made Active in Reports: 10/23/2009
Number of Days to Update: 206

Source: EPA Region 9
Telephone: 415-972-3178
Last EDR Contact: 03/14/2018
Next Scheduled EDR Contact: 07/02/2018
Data Release Frequency: No Update Planned

HMS: Street Number List
Industrial Waste and Underground Storage Tank Sites.

Date of Government Version: 01/16/2018
Date Data Arrived at EDR: 01/23/2018
Date Made Active in Reports: 03/20/2018
Number of Days to Update: 56

Source: Department of Public Works
Telephone: 626-458-3517
Last EDR Contact: 04/05/2018
Next Scheduled EDR Contact: 07/23/2018
Data Release Frequency: Semi-Annually

List of Solid Waste Facilities
Solid Waste Facilities in Los Angeles County.

Date of Government Version: 01/16/2018
Date Data Arrived at EDR: 01/16/2018
Date Made Active in Reports: 02/14/2018
Number of Days to Update: 29

Source: La County Department of Public Works
Telephone: 818-458-5185
Last EDR Contact: 04/17/2018
Next Scheduled EDR Contact: 07/30/2018
Data Release Frequency: Varies

City of Los Angeles Landfills
Landfills owned and maintained by the City of Los Angeles.

Date of Government Version: 01/01/2017
Date Data Arrived at EDR: 04/21/2017
Date Made Active in Reports: 10/09/2017
Number of Days to Update: 171

Source: Engineering & Construction Division
Telephone: 213-473-7869
Last EDR Contact: 04/11/2018
Next Scheduled EDR Contact: 07/30/2018
Data Release Frequency: Varies

Site Mitigation List
Industrial sites that have had some sort of spill or complaint.

Date of Government Version: 01/01/2018
Date Data Arrived at EDR: 01/17/2018
Date Made Active in Reports: 02/14/2018
Number of Days to Update: 28

Source: Community Health Services
Telephone: 323-890-7806
Last EDR Contact: 04/17/2018
Next Scheduled EDR Contact: 07/30/2018
Data Release Frequency: Annually

City of El Segundo Underground Storage Tank
Underground storage tank sites located in El Segundo city.

Date of Government Version: 01/21/2017
Date Data Arrived at EDR: 04/19/2017
Date Made Active in Reports: 05/10/2017
Number of Days to Update: 21

Source: City of El Segundo Fire Department
Telephone: 310-524-2236
Last EDR Contact: 04/11/2018
Next Scheduled EDR Contact: 07/30/2018
Data Release Frequency: Semi-Annually

City of Long Beach Underground Storage Tank
Underground storage tank sites located in the city of Long Beach.

Date of Government Version: 03/09/2017
Date Data Arrived at EDR: 03/10/2017
Date Made Active in Reports: 05/03/2017
Number of Days to Update: 54

Source: City of Long Beach Fire Department
Telephone: 562-570-2563
Last EDR Contact: 04/18/2018
Next Scheduled EDR Contact: 08/06/2018
Data Release Frequency: Annually

City of Torrance Underground Storage Tank
Underground storage tank sites located in the city of Torrance.

Date of Government Version: 01/04/2018
Date Data Arrived at EDR: 01/05/2018
Date Made Active in Reports: 01/18/2018
Number of Days to Update: 13

Source: City of Torrance Fire Department
Telephone: 310-618-2973
Last EDR Contact: 04/05/2018
Next Scheduled EDR Contact: 07/23/2018
Data Release Frequency: Semi-Annually

MADERA COUNTY:

CUPA Facility List
A listing of sites included in the county's Certified Unified Program Agency database. California's Secretary for Environmental Protection established the unified hazardous materials and hazardous waste regulatory program as required by chapter 6.11 of the California Health and Safety Code. The Unified Program consolidates the administration, permits, inspections, and enforcement activities.

Date of Government Version: 02/21/2018
Date Data Arrived at EDR: 02/22/2018
Date Made Active in Reports: 04/03/2018
Number of Days to Update: 40

Source: Madera County Environmental Health
Telephone: 559-675-7823
Last EDR Contact: 02/14/2018
Next Scheduled EDR Contact: 06/04/2018
Data Release Frequency: Varies

MARIN COUNTY:

Underground Storage Tank Sites
Currently permitted USTs in Marin County.

Date of Government Version: 03/30/2018
Date Data Arrived at EDR: 04/06/2018
Date Made Active in Reports: 05/04/2018
Number of Days to Update: 28

Source: Public Works Department Waste Management
Telephone: 415-473-6647
Last EDR Contact: 03/29/2018
Next Scheduled EDR Contact: 07/16/2018
Data Release Frequency: Semi-Annually

MERCED COUNTY:

CUPA Facility List
CUPA facility list.

Date of Government Version: 01/11/2018
Date Data Arrived at EDR: 01/12/2018
Date Made Active in Reports: 02/08/2018
Number of Days to Update: 27

Source: Merced County Environmental Health
Telephone: 209-381-1094
Last EDR Contact: 02/14/2018
Next Scheduled EDR Contact: 06/04/2018
Data Release Frequency: Varies

MONO COUNTY:

CUPA Facility List
CUPA Facility List

Date of Government Version: 02/22/2018
Date Data Arrived at EDR: 02/27/2018
Date Made Active in Reports: 03/14/2018
Number of Days to Update: 15

Source: Mono County Health Department
Telephone: 760-932-5580
Last EDR Contact: 02/22/2018
Next Scheduled EDR Contact: 06/11/2018
Data Release Frequency: Varies

MONTEREY COUNTY:

CUPA Facility Listing
CUPA Program listing from the Environmental Health Division.

Date of Government Version: 03/27/2018
Date Data Arrived at EDR: 03/29/2018
Date Made Active in Reports: 04/16/2018
Number of Days to Update: 18

Source: Monterey County Health Department
Telephone: 831-796-1297
Last EDR Contact: 02/20/2018
Next Scheduled EDR Contact: 06/04/2018
Data Release Frequency: Varies

NAPA COUNTY:

Sites With Reported Contamination
A listing of leaking underground storage tank sites located in Napa county.

Date of Government Version: 01/09/2017
Date Data Arrived at EDR: 01/11/2017
Date Made Active in Reports: 03/02/2017
Number of Days to Update: 50

Source: Napa County Department of Environmental Management
Telephone: 707-253-4269
Last EDR Contact: 02/22/2018
Next Scheduled EDR Contact: 06/11/2018
Data Release Frequency: No Update Planned

Closed and Operating Underground Storage Tank Sites
Underground storage tank sites located in Napa county.

Date of Government Version: 02/22/2018
Date Data Arrived at EDR: 02/27/2018
Date Made Active in Reports: 03/29/2018
Number of Days to Update: 30

Source: Napa County Department of Environmental Management
Telephone: 707-253-4269
Last EDR Contact: 02/22/2018
Next Scheduled EDR Contact: 06/11/2018
Data Release Frequency: No Update Planned

NEVADA COUNTY:

CUPA Facility List
CUPA facility list.

Date of Government Version: 01/31/2018
Date Data Arrived at EDR: 02/01/2018
Date Made Active in Reports: 03/14/2018
Number of Days to Update: 41

Source: Community Development Agency
Telephone: 530-265-1467
Last EDR Contact: 04/25/2018
Next Scheduled EDR Contact: 08/13/2018
Data Release Frequency: Varies

ORANGE COUNTY:

List of Industrial Site Cleanups
Petroleum and non-petroleum spills.

Date of Government Version: 02/05/2018
Date Data Arrived at EDR: 02/13/2018
Date Made Active in Reports: 04/03/2018
Number of Days to Update: 49

Source: Health Care Agency
Telephone: 714-834-3446
Last EDR Contact: 05/07/2018
Next Scheduled EDR Contact: 08/20/2018
Data Release Frequency: Annually

List of Underground Storage Tank Cleanups
Orange County Underground Storage Tank Cleanups (LUST).

Date of Government Version: 02/05/2018
Date Data Arrived at EDR: 02/13/2018
Date Made Active in Reports: 03/20/2018
Number of Days to Update: 35

Source: Health Care Agency
Telephone: 714-834-3446
Last EDR Contact: 05/07/2018
Next Scheduled EDR Contact: 08/20/2018
Data Release Frequency: Quarterly

List of Underground Storage Tank Facilities
Orange County Underground Storage Tank Facilities (UST).

Date of Government Version: 01/02/2018
Date Data Arrived at EDR: 02/07/2018
Date Made Active in Reports: 03/28/2018
Number of Days to Update: 49

Source: Health Care Agency
Telephone: 714-834-3446
Last EDR Contact: 05/08/2018
Next Scheduled EDR Contact: 08/20/2018
Data Release Frequency: Quarterly

PLACER COUNTY:

Master List of Facilities
List includes aboveground tanks, underground tanks and cleanup sites.

Date of Government Version: 03/15/2018
Date Data Arrived at EDR: 03/19/2018
Date Made Active in Reports: 05/04/2018
Number of Days to Update: 46

Source: Placer County Health and Human Services
Telephone: 530-745-2363
Last EDR Contact: 03/15/2018
Next Scheduled EDR Contact: 06/18/2018
Data Release Frequency: Semi-Annually

PLUMAS COUNTY:

CUPA Facility List
Plumas County CUPA Program facilities.

Date of Government Version: 01/22/2018
Date Data Arrived at EDR: 01/24/2018
Date Made Active in Reports: 03/15/2018
Number of Days to Update: 50

Source: Plumas County Environmental Health
Telephone: 530-283-6355
Last EDR Contact: 04/18/2018
Next Scheduled EDR Contact: 08/06/2018
Data Release Frequency: Varies

RIVERSIDE COUNTY:

Listing of Underground Tank Cleanup Sites
Riverside County Underground Storage Tank Cleanup Sites (LUST).

Date of Government Version: 04/05/2018
Date Data Arrived at EDR: 04/10/2018
Date Made Active in Reports: 05/04/2018
Number of Days to Update: 24

Source: Department of Environmental Health
Telephone: 951-358-5055
Last EDR Contact: 03/19/2018
Next Scheduled EDR Contact: 07/02/2018
Data Release Frequency: Quarterly

Underground Storage Tank Tank List
Underground storage tank sites located in Riverside county.

Date of Government Version: 04/05/2018
Date Data Arrived at EDR: 04/10/2018
Date Made Active in Reports: 05/04/2018
Number of Days to Update: 24

Source: Department of Environmental Health
Telephone: 951-358-5055
Last EDR Contact: 03/19/2018
Next Scheduled EDR Contact: 07/02/2018
Data Release Frequency: Quarterly

SACRAMENTO COUNTY:

Toxic Site Clean-Up List
List of sites where unauthorized releases of potentially hazardous materials have occurred.

Date of Government Version: 11/02/2017
Date Data Arrived at EDR: 01/03/2018
Date Made Active in Reports: 02/05/2018
Number of Days to Update: 33

Source: Sacramento County Environmental Management
Telephone: 916-875-8406
Last EDR Contact: 04/04/2018
Next Scheduled EDR Contact: 07/16/2018
Data Release Frequency: Quarterly

Master Hazardous Materials Facility List

Any business that has hazardous materials on site - hazardous material storage sites, underground storage tanks, waste generators.

Date of Government Version: 11/02/2017
Date Data Arrived at EDR: 01/03/2018
Date Made Active in Reports: 02/14/2018
Number of Days to Update: 42

Source: Sacramento County Environmental Management
Telephone: 916-875-8406
Last EDR Contact: 04/04/2018
Next Scheduled EDR Contact: 07/16/2018
Data Release Frequency: Quarterly

SAN BENITO COUNTY:

CUPA Facility List

Cupa facility list

Date of Government Version: 11/01/2017
Date Data Arrived at EDR: 11/03/2017
Date Made Active in Reports: 11/17/2017
Number of Days to Update: 14

Source: San Benito County Environmental Health
Telephone: N/A
Last EDR Contact: 05/02/2018
Next Scheduled EDR Contact: 08/20/2018
Data Release Frequency: Varies

SAN BERNARDINO COUNTY:

Hazardous Material Permits

This listing includes underground storage tanks, medical waste handlers/generators, hazardous materials handlers, hazardous waste generators, and waste oil generators/handlers.

Date of Government Version: 11/30/2017
Date Data Arrived at EDR: 12/01/2017
Date Made Active in Reports: 01/16/2018
Number of Days to Update: 46

Source: San Bernardino County Fire Department Hazardous Materials Division
Telephone: 909-387-3041
Last EDR Contact: 04/06/2018
Next Scheduled EDR Contact: 08/20/2018
Data Release Frequency: Quarterly

SAN DIEGO COUNTY:

Hazardous Materials Management Division Database

The database includes: HE58 - This report contains the business name, site address, business phone number, establishment 'H' permit number, type of permit, and the business status. HE17 - In addition to providing the same information provided in the HE58 listing, HE17 provides inspection dates, violations received by the establishment, hazardous waste generated, the quantity, method of storage, treatment/disposal of waste and the hauler, and information on underground storage tanks. Unauthorized Release List - Includes a summary of environmental contamination cases in San Diego County (underground tank cases, non-tank cases, groundwater contamination, and soil contamination are included.)

Date of Government Version: 03/05/2018
Date Data Arrived at EDR: 03/07/2018
Date Made Active in Reports: 04/16/2018
Number of Days to Update: 40

Source: Hazardous Materials Management Division
Telephone: 619-338-2268
Last EDR Contact: 03/07/2018
Next Scheduled EDR Contact: 06/18/2018
Data Release Frequency: Quarterly

Solid Waste Facilities
San Diego County Solid Waste Facilities.

Date of Government Version: 10/31/2015
Date Data Arrived at EDR: 11/07/2015
Date Made Active in Reports: 01/04/2016
Number of Days to Update: 58

Source: Department of Health Services
Telephone: 619-338-2209
Last EDR Contact: 04/18/2018
Next Scheduled EDR Contact: 08/06/2018
Data Release Frequency: Varies

Local Oversight Program Listing
A listing all LOP release sites that are or were under the County of San Diegoa??s jurisdiction. Included are closed or transferred cases, open cases, and cases that did not have a case type indicated. The cases without a case type are mostly complaints; however, some of them could be LOP cases.

Date of Government Version: 04/18/2018
Date Data Arrived at EDR: 04/23/2018
Date Made Active in Reports: 05/04/2018
Number of Days to Update: 11

Source: Department of Environmental Health
Telephone: 858-505-6874
Last EDR Contact: 04/18/2018
Next Scheduled EDR Contact: 08/06/2018
Data Release Frequency: Varies

Environmental Case Listing
The listing contains all underground tank release cases and projects pertaining to properties contaminated with hazardous substances that are actively under review by the Site Assessment and Mitigation Program.

Date of Government Version: 03/23/2010
Date Data Arrived at EDR: 06/15/2010
Date Made Active in Reports: 07/09/2010
Number of Days to Update: 24

Source: San Diego County Department of Environmental Health
Telephone: 619-338-2371
Last EDR Contact: 02/28/2018
Next Scheduled EDR Contact: 06/18/2018
Data Release Frequency: No Update Planned

SAN FRANCISCO COUNTY:

Local Oversite Facilities
A listing of leaking underground storage tank sites located in San Francisco county.

Date of Government Version: 09/19/2008
Date Data Arrived at EDR: 09/19/2008
Date Made Active in Reports: 09/29/2008
Number of Days to Update: 10

Source: Department Of Public Health San Francisco County
Telephone: 415-252-3920
Last EDR Contact: 05/02/2018
Next Scheduled EDR Contact: 08/20/2018
Data Release Frequency: Quarterly

Underground Storage Tank Information
Underground storage tank sites located in San Francisco county.

Date of Government Version: 11/02/2017
Date Data Arrived at EDR: 11/07/2017
Date Made Active in Reports: 12/19/2017
Number of Days to Update: 42

Source: Department of Public Health
Telephone: 415-252-3920
Last EDR Contact: 05/02/2018
Next Scheduled EDR Contact: 08/20/2018
Data Release Frequency: Quarterly

SAN JOAQUIN COUNTY:

San Joaquin Co. UST
A listing of underground storage tank locations in San Joaquin county.

Date of Government Version: 03/20/2018
Date Data Arrived at EDR: 03/22/2018
Date Made Active in Reports: 05/04/2018
Number of Days to Update: 43

Source: Environmental Health Department
Telephone: N/A
Last EDR Contact: 03/14/2018
Next Scheduled EDR Contact: 07/02/2018
Data Release Frequency: Semi-Annually

SAN LUIS OBISPO COUNTY:

CUPA Facility List
Cupa Facility List.

Date of Government Version: 11/16/2017
Date Data Arrived at EDR: 11/17/2017
Date Made Active in Reports: 12/18/2017
Number of Days to Update: 31

Source: San Luis Obispo County Public Health Department
Telephone: 805-781-5596
Last EDR Contact: 02/15/2018
Next Scheduled EDR Contact: 06/04/2018
Data Release Frequency: Varies

SAN MATEO COUNTY:

Business Inventory
List includes Hazardous Materials Business Plan, hazardous waste generators, and underground storage tanks.

Date of Government Version: 03/14/2018
Date Data Arrived at EDR: 03/20/2018
Date Made Active in Reports: 05/04/2018
Number of Days to Update: 45

Source: San Mateo County Environmental Health Services Division
Telephone: 650-363-1921
Last EDR Contact: 03/07/2018
Next Scheduled EDR Contact: 06/25/2018
Data Release Frequency: Annually

Fuel Leak List
A listing of leaking underground storage tank sites located in San Mateo county.

Date of Government Version: 03/15/2018
Date Data Arrived at EDR: 03/20/2018
Date Made Active in Reports: 05/04/2018
Number of Days to Update: 45

Source: San Mateo County Environmental Health Services Division
Telephone: 650-363-1921
Last EDR Contact: 03/07/2018
Next Scheduled EDR Contact: 06/25/2018
Data Release Frequency: Semi-Annually

SANTA BARBARA COUNTY:

CUPA Facility Listing
CUPA Program Listing from the Environmental Health Services division.

Date of Government Version: 09/08/2011
Date Data Arrived at EDR: 09/09/2011
Date Made Active in Reports: 10/07/2011
Number of Days to Update: 28

Source: Santa Barbara County Public Health Department
Telephone: 805-686-8167
Last EDR Contact: 02/15/2018
Next Scheduled EDR Contact: 06/04/2018
Data Release Frequency: Varies

SANTA CLARA COUNTY:

Cupa Facility List
Cupa facility list

Date of Government Version: 02/20/2018
Date Data Arrived at EDR: 02/20/2018
Date Made Active in Reports: 03/19/2018
Number of Days to Update: 27

Source: Department of Environmental Health
Telephone: 408-918-1973
Last EDR Contact: 02/15/2018
Next Scheduled EDR Contact: 06/04/2018
Data Release Frequency: Varies

HIST LUST - Fuel Leak Site Activity Report
A listing of open and closed leaking underground storage tanks. This listing is no longer updated by the county. Leaking underground storage tanks are now handled by the Department of Environmental Health.

Date of Government Version: 03/29/2005
Date Data Arrived at EDR: 03/30/2005
Date Made Active in Reports: 04/21/2005
Number of Days to Update: 22

Source: Santa Clara Valley Water District
Telephone: 408-265-2600
Last EDR Contact: 03/23/2009
Next Scheduled EDR Contact: 06/22/2009
Data Release Frequency: No Update Planned

LOP Listing
A listing of leaking underground storage tanks located in Santa Clara county.

Date of Government Version: 03/03/2014
Date Data Arrived at EDR: 03/05/2014
Date Made Active in Reports: 03/18/2014
Number of Days to Update: 13

Source: Department of Environmental Health
Telephone: 408-918-3417
Last EDR Contact: 02/22/2018
Next Scheduled EDR Contact: 06/11/2018
Data Release Frequency: Annually

Hazardous Material Facilities
Hazardous material facilities, including underground storage tank sites.

Date of Government Version: 02/04/2018
Date Data Arrived at EDR: 02/06/2018
Date Made Active in Reports: 03/20/2018
Number of Days to Update: 42

Source: City of San Jose Fire Department
Telephone: 408-535-7694
Last EDR Contact: 05/03/2018
Next Scheduled EDR Contact: 08/20/2018
Data Release Frequency: Annually

SANTA CRUZ COUNTY:

CUPA Facility List
CUPA facility listing.

Date of Government Version: 01/21/2017
Date Data Arrived at EDR: 02/22/2017
Date Made Active in Reports: 05/23/2017
Number of Days to Update: 90

Source: Santa Cruz County Environmental Health
Telephone: 831-464-2761
Last EDR Contact: 02/15/2018
Next Scheduled EDR Contact: 06/04/2018
Data Release Frequency: Varies

SHASTA COUNTY:

CUPA Facility List
Cupa Facility List.

Date of Government Version: 06/15/2017
Date Data Arrived at EDR: 06/19/2017
Date Made Active in Reports: 08/09/2017
Number of Days to Update: 51

Source: Shasta County Department of Resource Management
Telephone: 530-225-5789
Last EDR Contact: 02/15/2018
Next Scheduled EDR Contact: 06/04/2018
Data Release Frequency: Varies

SOLANO COUNTY:

Leaking Underground Storage Tanks
A listing of leaking underground storage tank sites located in Solano county.

Date of Government Version: 03/08/2018
Date Data Arrived at EDR: 03/13/2018
Date Made Active in Reports: 05/04/2018
Number of Days to Update: 52

Source: Solano County Department of Environmental Management
Telephone: 707-784-6770
Last EDR Contact: 02/28/2018
Next Scheduled EDR Contact: 06/18/2018
Data Release Frequency: Quarterly

Underground Storage Tanks
Underground storage tank sites located in Solano county.

Date of Government Version: 03/08/2018
Date Data Arrived at EDR: 03/13/2018
Date Made Active in Reports: 03/29/2018
Number of Days to Update: 16

Source: Solano County Department of Environmental Management
Telephone: 707-784-6770
Last EDR Contact: 02/28/2018
Next Scheduled EDR Contact: 06/18/2018
Data Release Frequency: Quarterly

SONOMA COUNTY:

Cupa Facility List
Cupa Facility list

Date of Government Version: 03/01/2018
Date Data Arrived at EDR: 03/27/2018
Date Made Active in Reports: 04/16/2018
Number of Days to Update: 20

Source: County of Sonoma Fire & Emergency Services Department
Telephone: 707-565-1174
Last EDR Contact: 03/22/2018
Next Scheduled EDR Contact: 07/09/2018
Data Release Frequency: Varies

Leaking Underground Storage Tank Sites
A listing of leaking underground storage tank sites located in Sonoma county.

Date of Government Version: 04/03/2018
Date Data Arrived at EDR: 04/06/2018
Date Made Active in Reports: 05/09/2018
Number of Days to Update: 33

Source: Department of Health Services
Telephone: 707-565-6565
Last EDR Contact: 03/22/2018
Next Scheduled EDR Contact: 07/09/2018
Data Release Frequency: Quarterly

STANISLAUS COUNTY:

CUPA Facility List
Cupa facility list

Date of Government Version: 02/06/2018
Date Data Arrived at EDR: 02/07/2018
Date Made Active in Reports: 03/16/2018
Number of Days to Update: 37

Source: Stanislaus County Department of Ennvironmental Protection
Telephone: 209-525-6751
Last EDR Contact: 04/16/2018
Next Scheduled EDR Contact: 07/30/2018
Data Release Frequency: Varies

SUTTER COUNTY:

Underground Storage Tanks
Underground storage tank sites located in Sutter county.

Date of Government Version: 01/08/2018
Date Data Arrived at EDR: 03/01/2018
Date Made Active in Reports: 03/30/2018
Number of Days to Update: 29

Source: Sutter County Department of Agriculture
Telephone: 530-822-7500
Last EDR Contact: 02/28/2018
Next Scheduled EDR Contact: 06/18/2018
Data Release Frequency: Semi-Annually

TEHAMA COUNTY:

CUPA Facility List
Cupa facilities

Date of Government Version: 01/26/2018
Date Data Arrived at EDR: 02/02/2018
Date Made Active in Reports: 03/21/2018
Number of Days to Update: 47

Source: Tehama County Department of Environmental Health
Telephone: 530-527-8020
Last EDR Contact: 05/03/2018
Next Scheduled EDR Contact: 08/20/2018
Data Release Frequency: Varies

TRINITY COUNTY:

CUPA Facility List
Cupa facility list

Date of Government Version: 01/22/2018
Date Data Arrived at EDR: 01/25/2018
Date Made Active in Reports: 03/19/2018
Number of Days to Update: 53

Source: Department of Toxic Substances Control
Telephone: 760-352-0381
Last EDR Contact: 04/18/2018
Next Scheduled EDR Contact: 08/06/2018
Data Release Frequency: Varies

TULARE COUNTY:

CUPA Facility List
Cupa program facilities

Date of Government Version: 03/19/2018
Date Data Arrived at EDR: 03/22/2018
Date Made Active in Reports: 04/17/2018
Number of Days to Update: 26

Source: Tulare County Environmental Health Services Division
Telephone: 559-624-7400
Last EDR Contact: 05/03/2018
Next Scheduled EDR Contact: 08/20/2018
Data Release Frequency: Varies

TUOLUMNE COUNTY:

CUPA Facility List
Cupa facility list

Date of Government Version: 01/22/2018
Date Data Arrived at EDR: 01/25/2018
Date Made Active in Reports: 03/16/2018
Number of Days to Update: 50

Source: Divison of Environmental Health
Telephone: 209-533-5633
Last EDR Contact: 04/18/2018
Next Scheduled EDR Contact: 08/06/2018
Data Release Frequency: Varies

VENTURA COUNTY:

Business Plan, Hazardous Waste Producers, and Operating Underground Tanks
The BWT list indicates by site address whether the Environmental Health Division has Business Plan (B), Waste Producer (W), and/or Underground Tank (T) information.

Date of Government Version: 12/26/2017
Date Data Arrived at EDR: 01/25/2018
Date Made Active in Reports: 03/14/2018
Number of Days to Update: 48

Source: Ventura County Environmental Health Division
Telephone: 805-654-2813
Last EDR Contact: 04/23/2018
Next Scheduled EDR Contact: 08/06/2018
Data Release Frequency: Quarterly

Inventory of Illegal Abandoned and Inactive Sites
Ventura County Inventory of Closed, Illegal Abandoned, and Inactive Sites.

Date of Government Version: 12/01/2011
Date Data Arrived at EDR: 12/01/2011
Date Made Active in Reports: 01/19/2012
Number of Days to Update: 49

Source: Environmental Health Division
Telephone: 805-654-2813
Last EDR Contact: 03/29/2018
Next Scheduled EDR Contact: 07/16/2018
Data Release Frequency: Annually

Listing of Underground Tank Cleanup Sites
Ventura County Underground Storage Tank Cleanup Sites (LUST).

Date of Government Version: 05/29/2008
Date Data Arrived at EDR: 06/24/2008
Date Made Active in Reports: 07/31/2008
Number of Days to Update: 37

Source: Environmental Health Division
Telephone: 805-654-2813
Last EDR Contact: 05/09/2018
Next Scheduled EDR Contact: 08/27/2018
Data Release Frequency: Quarterly

Medical Waste Program List
To protect public health and safety and the environment from potential exposure to disease causing agents, the Environmental Health Division Medical Waste Program regulates the generation, handling, storage, treatment and disposal of medical waste throughout the County.

Date of Government Version: 12/26/2017
Date Data Arrived at EDR: 01/25/2018
Date Made Active in Reports: 03/20/2018
Number of Days to Update: 54

Source: Ventura County Resource Management Agency
Telephone: 805-654-2813
Last EDR Contact: 04/23/2018
Next Scheduled EDR Contact: 08/06/2018
Data Release Frequency: Quarterly

Underground Tank Closed Sites List
Ventura County Operating Underground Storage Tank Sites (UST)/Underground Tank Closed Sites List.

Date of Government Version: 02/28/2018
Date Data Arrived at EDR: 03/14/2018
Date Made Active in Reports: 03/30/2018
Number of Days to Update: 16

Source: Environmental Health Division
Telephone: 805-654-2813
Last EDR Contact: 03/14/2018
Next Scheduled EDR Contact: 06/25/2018
Data Release Frequency: Quarterly

YOLO COUNTY:

Underground Storage Tank Comprehensive Facility Report
Underground storage tank sites located in Yolo county.

Date of Government Version: 03/27/2018
Date Data Arrived at EDR: 04/03/2018
Date Made Active in Reports: 05/04/2018
Number of Days to Update: 31

Source: Yolo County Department of Health
Telephone: 530-666-8646
Last EDR Contact: 03/29/2018
Next Scheduled EDR Contact: 07/16/2018
Data Release Frequency: Annually

YUBA COUNTY:

CUPA Facility List
CUPA facility listing for Yuba County.

Date of Government Version: 02/01/2018
Date Data Arrived at EDR: 02/02/2018
Date Made Active in Reports: 03/21/2018
Number of Days to Update: 47

Source: Yuba County Environmental Health Department
Telephone: 530-749-7523
Last EDR Contact: 04/25/2018
Next Scheduled EDR Contact: 08/13/2018
Data Release Frequency: Varies

**OTHER DATABASE(S)**

Depending on the geographic area covered by this report, the data provided in these specialty databases may or may not be complete. For example, the existence of wetlands information data in a specific report does not mean that all wetlands in the area covered by the report are included. Moreover, the absence of any reported wetlands information does not necessarily mean that wetlands do not exist in the area covered by the report.

CT MANIFEST: Hazardous Waste Manifest Data
Facility and manifest data. Manifest is a document that lists and tracks hazardous waste from the generator through transporters to a tsd facility.

Date of Government Version: 01/03/2018
Date Data Arrived at EDR: 02/14/2018
Date Made Active in Reports: 03/22/2018
Number of Days to Update: 36

Source: Department of Energy & Environmental Protection
Telephone: 860-424-3375
Last EDR Contact: 02/14/2018
Next Scheduled EDR Contact: 05/28/2018
Data Release Frequency: No Update Planned

NJ MANIFEST: Manifest Information
Hazardous waste manifest information.

Date of Government Version: 12/31/2016
Date Data Arrived at EDR: 04/11/2017
Date Made Active in Reports: 07/27/2017
Number of Days to Update: 107

Source: Department of Environmental Protection
Telephone: N/A
Last EDR Contact: 04/23/2018
Next Scheduled EDR Contact: 07/23/2018
Data Release Frequency: Annually

NY MANIFEST: Facility and Manifest Data
Manifest is a document that lists and tracks hazardous waste from the generator through transporters to a TSD facility.

Date of Government Version: 12/31/2017
Date Data Arrived at EDR: 01/31/2018
Date Made Active in Reports: 03/09/2018
Number of Days to Update: 37

Source: Department of Environmental Conservation
Telephone: 518-402-8651
Last EDR Contact: 05/03/2018
Next Scheduled EDR Contact: 08/13/2018
Data Release Frequency: Quarterly

PA MANIFEST: Manifest Information
Hazardous waste manifest information.

Date of Government Version: 12/31/2016
Date Data Arrived at EDR: 07/25/2017
Date Made Active in Reports: 09/25/2017
Number of Days to Update: 62

Source: Department of Environmental Protection
Telephone: 717-783-8990
Last EDR Contact: 04/12/2018
Next Scheduled EDR Contact: 07/30/2018
Data Release Frequency: Annually

RI MANIFEST: Manifest information
Hazardous waste manifest information

Date of Government Version: 12/31/2017
Date Data Arrived at EDR: 02/23/2018
Date Made Active in Reports: 04/09/2018
Number of Days to Update: 45

Source: Department of Environmental Management
Telephone: 401-222-2797
Last EDR Contact: 02/21/2018
Next Scheduled EDR Contact: 06/04/2018
Data Release Frequency: Annually

WI MANIFEST: Manifest Information
Hazardous waste manifest information.

Date of Government Version: 12/31/2016
Date Data Arrived at EDR: 04/13/2017
Date Made Active in Reports: 07/14/2017
Number of Days to Update: 92

Source: Department of Natural Resources
Telephone: N/A
Last EDR Contact: 03/08/2018
Next Scheduled EDR Contact: 06/25/2018
Data Release Frequency: Annually

Oil/Gas Pipelines
Source: PennWell Corporation
Petroleum Bundle (Crude Oil, Refined Products, Petrochemicals, Gas Liquids (LPG/NGL), and Specialty Gases (Miscellaneous)) N = Natural Gas Bundle (Natural Gas, Gas Liquids (LPG/NGL), and Specialty Gases (Miscellaneous)). This map includes information copyrighted by PennWell Corporation. This information is provided on a best effort basis and PennWell Corporation does not guarantee its accuracy nor warrant its fitness for any particular purpose. Such information has been reprinted with the permission of PennWell.

Electric Power Transmission Line Data
Source: PennWell Corporation
This map includes information copyrighted by PennWell Corporation. This information is provided on a best effort basis and PennWell Corporation does not guarantee its accuracy nor warrant its fitness for any particular purpose. Such information has been reprinted with the permission of PennWell.

Sensitive Receptors: There are individuals deemed sensitive receptors due to their fragile immune systems and special sensitivity to environmental discharges. These sensitive receptors typically include the elderly, the sick, and children. While the location of all sensitive receptors cannot be determined, EDR indicates those buildings and facilities - schools, daycares, hospitals, medical centers, and nursing homes - where individuals who are sensitive receptors are likely to be located.

AHA Hospitals:
Source: American Hospital Association, Inc.
Telephone: 312-280-5991
The database includes a listing of hospitals based on the American Hospital Association's annual survey of hospitals.

Medical Centers: Provider of Services Listing
Source: Centers for Medicare & Medicaid Services
Telephone: 410-786-3000
A listing of hospitals with Medicare provider number, produced by Centers of Medicare & Medicaid Services, a federal agency within the U.S. Department of Health and Human Services.

Nursing Homes
Source: National Institutes of Health
Telephone: 301-594-6248
Information on Medicare and Medicaid certified nursing homes in the United States.

Public Schools
Source: National Center for Education Statistics
Telephone: 202-502-7300
The National Center for Education Statistics' primary database on elementary and secondary public education in the United States. It is a comprehensive, annual, national statistical database of all public elementary and secondary schools and school districts, which contains data that are comparable across all states.

Private Schools
Source: National Center for Education Statistics
Telephone: 202-502-7300
The National Center for Education Statistics' primary database on private school locations in the United States.

Daycare Centers: Licensed Facilities
Source: Department of Social Services
Telephone: 916-657-4041

Flood Zone Data: This data was obtained from the Federal Emergency Management Agency (FEMA). It depicts 100-year and 500-year flood zones as defined by FEMA. It includes the National Flood Hazard Layer (NFHL) which incorporates Flood Insurance Rate Map (FIRM) data and Q3 data from FEMA in areas not covered by NFHL.
Source: FEMA
Telephone: 877-336-2627
Date of Government Version: 2003, 2015

NWI: National Wetlands Inventory. This data, available in select counties across the country, was obtained by EDR in 2002, 2005 and 2010 from the U.S. Fish and Wildlife Service.

State Wetlands Data: Wetland Inventory
Source: Department of Fish & Game
Telephone: 916-445-0411

Current USGS 7.5 Minute Topographic Map
Source: U.S. Geological Survey

**STREET AND ADDRESS INFORMATION**

© 2015 TomTom North America, Inc. All rights reserved. This material is proprietary and the subject of copyright protection and other intellectual property rights owned by or licensed to Tele Atlas North America, Inc. The use of this material is subject to the terms of a license agreement. You will be held liable for any unauthorized copying or disclosure of this material.

# GEOCHECK ®- PHYSICAL SETTING SOURCE ADDENDUM

**TARGET PROPERTY ADDRESS**

ASHLEY 10.46-ACRE PROJECT
ASHLEY WAY
COLTON, CA 92324

**TARGET PROPERTY COORDINATES**

| | |
|---|---|
| Latitude (North): | 34.054169 - 34˚ 3' 15.01'' |
| Longitude (West): | 117.301086 - 117˚ 18' 3.91'' |
| Universal Tranverse Mercator: | Zone 11 |
| UTM X (Meters): | 472212.3 |
| UTM Y (Meters): | 3768008.5 |
| Elevation: | 964 ft. above sea level |

**USGS TOPOGRAPHIC MAP**

| | |
|---|---|
| Target Property Map: | 5620416 SAN BERNARDINO SOUTH, CA |
| Version Date: | 2012 |

EDR's GeoCheck Physical Setting Source Addendum is provided to assist the environmental professional in forming an opinion about the impact of potential contaminant migration.

Assessment of the impact of contaminant migration generally has two principal investigative components:

1. Groundwater flow direction, and
2. Groundwater flow velocity.

Groundwater flow direction may be impacted by surface topography, hydrology, hydrogeology, characteristics of the soil, and nearby wells. Groundwater flow velocity is generally impacted by the nature of the geologic strata.

# GEOCHECK® - PHYSICAL SETTING SOURCE SUMMARY

**GROUNDWATER FLOW DIRECTION INFORMATION**

Groundwater flow direction for a particular site is best determined by a qualified environmental professional using site-specific well data. If such data is not reasonably ascertainable, it may be necessary to rely on other sources of information, such as surface topographic information, hydrologic information, hydrogeologic data collected on nearby properties, and regional groundwater flow information (from deep aquifers).

**TOPOGRAPHIC INFORMATION**

Surface topography may be indicative of the direction of surficial groundwater flow. This information can be used to assist the environmental professional in forming an opinion about the impact of nearby contaminated properties or, should contamination exist on the target property, what downgradient sites might be impacted.

**TARGET PROPERTY TOPOGRAPHY**

General Topographic Gradient: General WNW

**SURROUNDING TOPOGRAPHY: ELEVATION PROFILES**

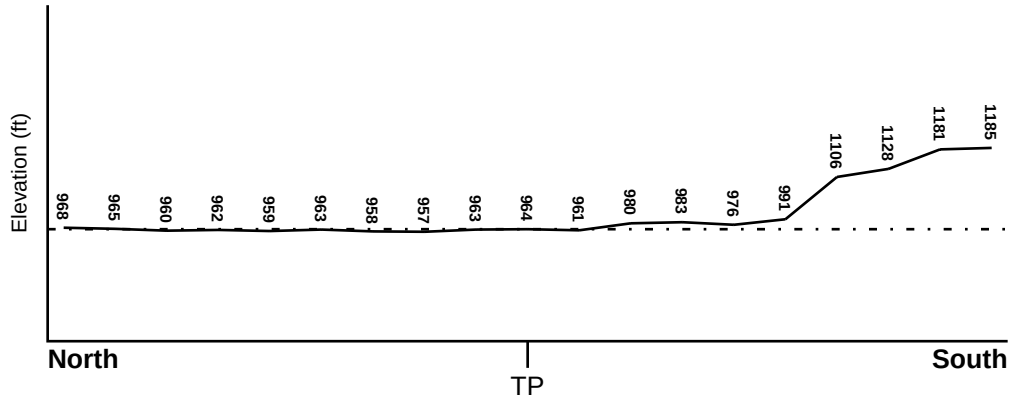


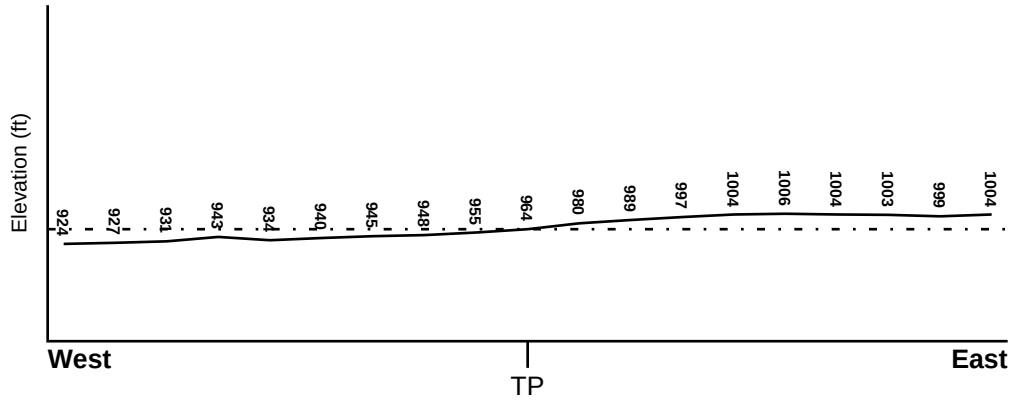


**Target Property Elevation: 964 ft.**

0 1/2 1 Miles

Source: Topography has been determined from the USGS 7.5' Digital Elevation Model and should be evaluated on a relative (not an absolute) basis. Relative elevation information between sites of close proximity should be field verified.

# GEOCHECK® - PHYSICAL SETTING SOURCE SUMMARY

**HYDROLOGIC INFORMATION**

Surface water can act as a hydrologic barrier to groundwater flow. Such hydrologic information can be used to assist the environmental professional in forming an opinion about the impact of nearby contaminated properties or, should contamination exist on the target property, what downgradient sites might be impacted.

Refer to the Physical Setting Source Map following this summary for hydrologic information (major waterways and bodies of water).

**FEMA FLOOD ZONE**

| Flood Plain Panel at Target Property | FEMA Source Type |
|---|---|
| 06071C8691H | FEMA FIRM Flood data |

| Additional Panels in search area: | FEMA Source Type |
|---|---|
| 06071C8679H | FEMA FIRM Flood data |
| 06071C8683H | FEMA FIRM Flood data |
| 06065C0065G | FEMA FIRM Flood data |

**NATIONAL WETLAND INVENTORY**

| NWI Quad at Target Property | NWI Electronic Data Coverage |
|---|---|
| NOT AVAILABLE | YES - refer to the Overview Map and Detail Map |

**HYDROGEOLOGIC INFORMATION**

Hydrogeologic information obtained by installation of wells on a specific site can often be an indicator of groundwater flow direction in the immediate area. Such hydrogeologic information can be used to assist the environmental professional in forming an opinion about the impact of nearby contaminated properties or, should contamination exist on the target property, what downgradient sites might be impacted.

***Site-Specific Hydrogeological Data*:***

| | |
|---|---|
| Search Radius: | 1.25 miles |
| Status: | Not found |

**AQUIFLOW®**

Search Radius: 1.000 Mile.

EDR has developed the AQUIFLOW Information System to provide data on the general direction of groundwater flow at specific points. EDR has reviewed reports submitted by environmental professionals to regulatory authorities at select sites and has extracted the date of the report, groundwater flow direction as determined hydrogeologically, and the depth to water table.

| MAP ID | LOCATION FROM TP | GENERAL DIRECTION GROUNDWATER FLOW |
|---|---|---|
| Not Reported | | |

* ©1996 Site−specific hydrogeological data gathered by CERCLIS Alerts, Inc., Bainbridge Island, WA. All rights reserved. All of the information and opinions presented are those of the cited EPA report(s), which were completed under a Comprehensive Environmental Response Compensation and Liability Information System (CERCLIS) investigation.

# GEOCHECK® - PHYSICAL SETTING SOURCE SUMMARY

**GROUNDWATER FLOW VELOCITY INFORMATION**

Groundwater flow velocity information for a particular site is best determined by a qualified environmental professional using site specific geologic and soil strata data. If such data are not reasonably ascertainable, it may be necessary to rely on other sources of information, including geologic age identification, rock stratigraphic unit and soil characteristics data collected on nearby properties and regional soil information. In general, contaminant plumes move more quickly through sandy-gravelly types of soils than silty-clayey types of soils.

**GEOLOGIC INFORMATION IN GENERAL AREA OF TARGET PROPERTY**

Geologic information can be used by the environmental professional in forming an opinion about the relative speed at which contaminant migration may be occurring.

**ROCK STRATIGRAPHIC UNIT**

| | |
|---|---|
| Era: | Cenozoic |
| System: | Quaternary |
| Series: | Quaternary |
| Code: | Q *(decoded above as Era, System & Series)* |

**GEOLOGIC AGE IDENTIFICATION**

Category: Stratifed Sequence

Geologic Age and Rock Stratigraphic Unit Source: P.G. Schruben, R.E. Arndt and W.J. Bawiec, Geology of the Conterminous U.S. at 1:2,500,000 Scale - a digital representation of the 1974 P.B. King and H.M. Beikman Map, USGS Digital Data Series DDS - 11 (1994).

# SSURGO SOIL MAP - 05288976.2r

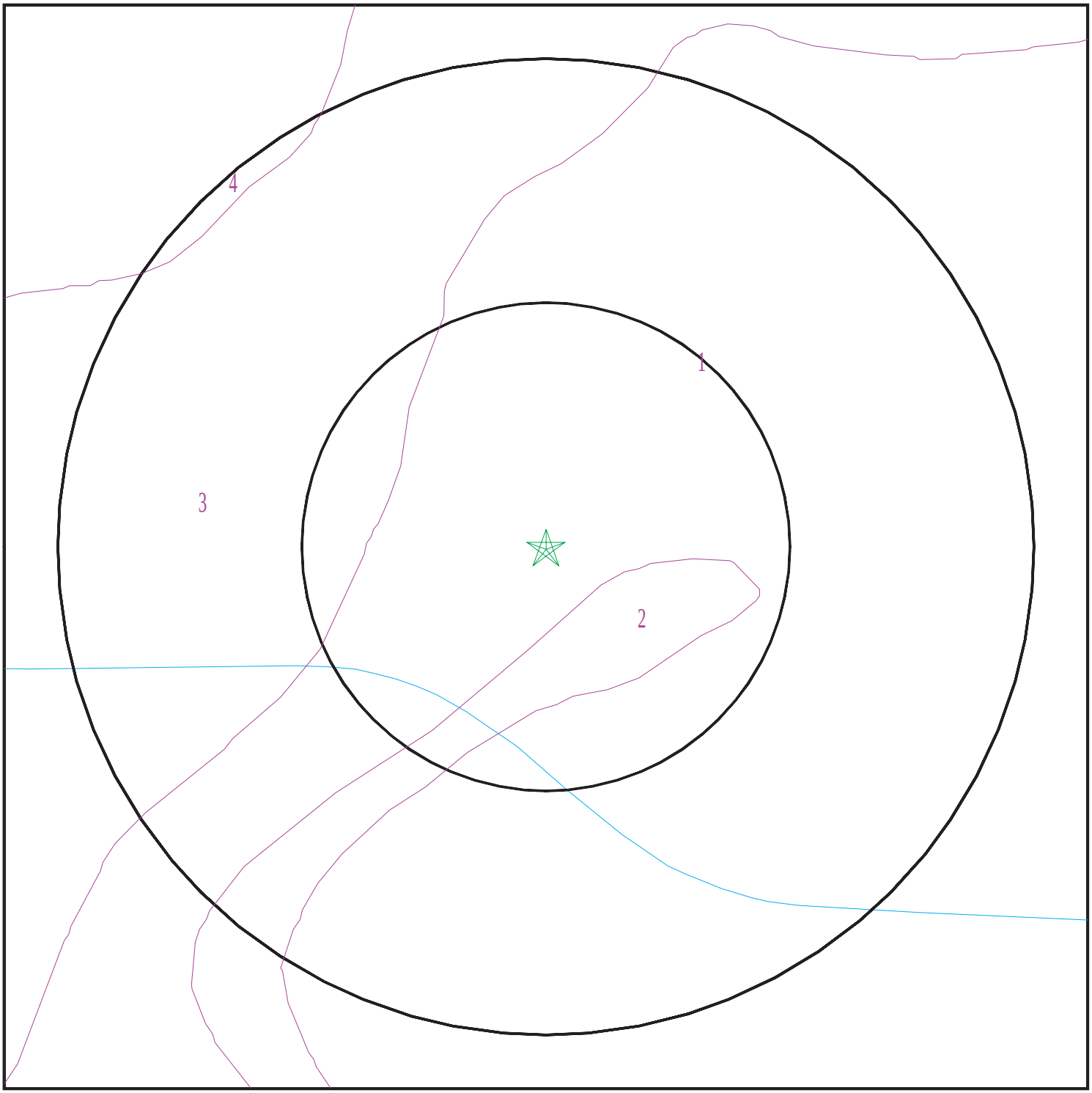


Target Property
SSURGO Soil
Water

0 1/16 1/8 1/4 Miles

N

| | |
|---|---|
| SITE NAME: Ashley 10.46-Acre Project<br>ADDRESS: Ashley Way<br>Colton CA 92324<br>LAT/LONG: 34.054169 / 117.301086 | CLIENT: SCS Engineers<br>CONTACT: Kim Braun<br>INQUIRY #: 05288976.2r<br>DATE: May 10, 2018 1:51 pm |

Copyright © 2018 EDR, Inc. © 2015 TomTom Rel. 2015.

# GEOCHECK® - PHYSICAL SETTING SOURCE SUMMARY

**DOMINANT SOIL COMPOSITION IN GENERAL AREA OF TARGET PROPERTY**

The U.S. Department of Agriculture's (USDA) Soil Conservation Service (SCS) leads the National Cooperative Soil Survey (NCSS) and is responsible for collecting, storing, maintaining and distributing soil survey information for privately owned lands in the United States. A soil map in a soil survey is a representation of soil patterns in a landscape. The following information is based on Soil Conservation Service SSURGO data.

---

**Soil Map ID: 1**

Soil Component Name: SAN EMIGDIO

Soil Surface Texture: fine sandy loam

Hydrologic Group: Class B - Moderate infiltration rates. Deep and moderately deep, moderately well and well drained soils with moderately coarse textures.

Soil Drainage Class: Well drained

Hydric Status: Not hydric

Corrosion Potential - Uncoated Steel: High

Depth to Bedrock Min: > 0 inches

Depth to Watertable Min: > 0 inches

| Soil Layer Information | | | | | | | |
|---|---|---|---|---|---|---|---|
| | Boundary | | | Classification | | Saturated hydraulic conductivity micro m/sec | Soil Reaction (pH) |
| Layer | Upper | Lower | Soil Texture Class | AASHTO Group | Unified Soil | | |
| 1 | 0 inches | 7 inches | fine sandy loam | Silt-Clay Materials (more than 35 pct. passing No. 200), Silty Soils. | COARSE-GRAINED SOILS, Sands, Sands with fines, Silty Sand. | Max: 42<br>Min: 14 | Max: 8.4<br>Min: 7.4 |
| 2 | 7 inches | 59 inches | fine sandy loam | Silt-Clay Materials (more than 35 pct. passing No. 200), Silty Soils. | FINE-GRAINED SOILS, Silts and Clays (liquid limit less than 50%), silt. | Max: 42<br>Min: 14 | Max: 8.4<br>Min: 7.9 |

---

**Soil Map ID: 2**

Soil Component Name: Hanford

Soil Surface Texture: sandy loam

Hydrologic Group: Class B - Moderate infiltration rates. Deep and moderately deep, moderately well and well drained soils with moderately coarse textures.

Soil Drainage Class: Well drained

Hydric Status: Not hydric

Corrosion Potential - Uncoated Steel: Moderate

Depth to Bedrock Min: > 0 inches

Depth to Watertable Min: > 0 inches

| Soil Layer Information | | | | | | | |
|---|---|---|---|---|---|---|---|
| | Boundary | | | Classification | | Saturated hydraulic conductivity micro m/sec | Soil Reaction (pH) |
| Layer | Upper | Lower | Soil Texture Class | AASHTO Group | Unified Soil | | |
| 1 | 0 inches | 11 inches | sandy loam | Granular materials (35 pct. or less passing No. 200), Silty, or Clayey Gravel and Sand. | COARSE-GRAINED SOILS, Sands, Sands with fines, Silty Sand. | Max: 42<br>Min: 14 | Max: 7.8<br>Min: 6.1 |
| 2 | 11 inches | 59 inches | fine sandy loam | Granular materials (35 pct. or less passing No. 200), Silty, or Clayey Gravel and Sand. | COARSE-GRAINED SOILS, Sands, Sands with fines, Silty Sand. | Max: 42<br>Min: 14 | Max: 7.8<br>Min: 5.6 |

---

**Soil Map ID: 3**

Soil Component Name: SAN EMIGDIO

Soil Surface Texture: fine sandy loam

Hydrologic Group: Class B - Moderate infiltration rates. Deep and moderately deep, moderately well and well drained soils with moderately coarse textures.

Soil Drainage Class: Well drained

Hydric Status: Not hydric

Corrosion Potential - Uncoated Steel: High

Depth to Bedrock Min: > 0 inches

Depth to Watertable Min: > 0 inches

| Soil Layer Information | | | | | | | |
|---|---|---|---|---|---|---|---|
| | Boundary | | | Classification | | Saturated hydraulic conductivity micro m/sec | Soil Reaction (pH) |
| Layer | Upper | Lower | Soil Texture Class | AASHTO Group | Unified Soil | | |
| 1 | 0 inches | 7 inches | fine sandy loam | Silt-Clay Materials (more than 35 pct. passing No. 200), Silty Soils. | COARSE-GRAINED SOILS, Sands, Sands with fines, Silty Sand. | Max: 42<br>Min: 14 | Max: 8.4<br>Min: 7.4 |
| 2 | 7 inches | 59 inches | fine sandy loam | Silt-Clay Materials (more than 35 pct. passing No. 200), Silty Soils. | COARSE-GRAINED SOILS, Sands, Sands with fines, Silty Sand. | Max: 42<br>Min: 14 | Max: 8.4<br>Min: 7.9 |

---

**Soil Map ID: 4**

Soil Component Name: TUJUNGA

Soil Surface Texture: gravelly loamy sand

Hydrologic Group: Class A - High infiltration rates. Soils are deep, well drained to excessively drained sands and gravels.

Soil Drainage Class: Somewhat excessively drained

Hydric Status: Not hydric

Corrosion Potential - Uncoated Steel: Moderate

Depth to Bedrock Min: > 0 inches

Depth to Watertable Min: > 0 inches

| Soil Layer Information | | | | | | | |
|---|---|---|---|---|---|---|---|
| | Boundary | | | Classification | | Saturated hydraulic conductivity micro m/sec | Soil Reaction (pH) |
| Layer | Upper | Lower | Soil Texture Class | AASHTO Group | Unified Soil | | |
| 1 | 0 inches | 35 inches | gravelly loamy sand | Granular materials (35 pct. or less passing No. 200), Stone Fragments, Gravel and Sand. | COARSE-GRAINED SOILS, Sands, Sands with fines, Silty Sand. | Max: 141<br>Min: 42 | Max: 7.3<br>Min: 6.1 |

# GEOCHECK® - PHYSICAL SETTING SOURCE SUMMARY

| Soil Layer Information | | | | | | | |
|---|---|---|---|---|---|---|---|
| | Boundary | | | Classification | | Saturated hydraulic conductivity micro m/sec | Soil Reaction (pH) |
| Layer | Upper | Lower | Soil Texture Class | AASHTO Group | Unified Soil | | |
| 2 | 35 inches | 59 inches | gravelly sand | Granular materials (35 pct. or less passing No. 200), Stone Fragments, Gravel and Sand. | COARSE-GRAINED SOILS, Sands, Clean Sands, Poorly graded sand. COARSE-GRAINED SOILS, Sands, Sands with fines, Silty Sand. | Max: 141<br>Min: 42 | Max: 7.3<br>Min: 6.1 |

## LOCAL / REGIONAL WATER AGENCY RECORDS

EDR Local/Regional Water Agency records provide water well information to assist the environmental professional in assessing sources that may impact ground water flow direction, and in forming an opinion about the impact of contaminant migration on nearby drinking water wells.

## WELL SEARCH DISTANCE INFORMATION

| DATABASE | SEARCH DISTANCE (miles) |
|---|---|
| Federal USGS | 1.000 |
| Federal FRDS PWS | Nearest PWS within 0.001 miles |
| State Database | 1.000 |

## FEDERAL USGS WELL INFORMATION

| MAP ID | WELL ID | LOCATION FROM TP |
|---|---|---|
| A1 | USGS40000140220 | 1/8 - 1/4 Mile WNW |
| A2 | USGS40000140205 | 1/8 - 1/4 Mile West |
| 3 | USGS40000140272 | 1/8 - 1/4 Mile North |
| C7 | USGS40000140170 | 1/4 - 1/2 Mile WSW |
| 8 | USGS40000140127 | 1/4 - 1/2 Mile SSE |
| D9 | USGS40000140202 | 1/4 - 1/2 Mile East |
| D10 | USGS40000140203 | 1/4 - 1/2 Mile East |
| D11 | USGS40000140204 | 1/4 - 1/2 Mile East |
| C15 | USGS40000140175 | 1/4 - 1/2 Mile WSW |
| 16 | USGS40000140328 | 1/4 - 1/2 Mile NNE |
| 17 | USGS40000140092 | 1/4 - 1/2 Mile South |
| 18 | USGS40000140088 | 1/4 - 1/2 Mile SSW |
| 19 | USGS40000140384 | 1/2 - 1 Mile NNE |
| F23 | USGS40000140417 | 1/2 - 1 Mile North |

# GEOCHECK® - PHYSICAL SETTING SOURCE SUMMARY

**FEDERAL USGS WELL INFORMATION**

| MAP ID | WELL ID | LOCATION FROM TP |
|---|---|---|
| E24 | USGS40000140229 | 1/2 - 1 Mile East |
| G25 | USGS40000140325 | 1/2 - 1 Mile WNW |
| 26 | USGS40000140346 | 1/2 - 1 Mile NE |
| 28 | USGS40000140137 | 1/2 - 1 Mile WSW |
| H30 | USGS40000140326 | 1/2 - 1 Mile WNW |
| 31 | USGS40000140397 | 1/2 - 1 Mile NW |
| 32 | USGS40000140087 | 1/2 - 1 Mile SE |
| J34 | USGS40000140265 | 1/2 - 1 Mile WNW |
| J35 | USGS40000140264 | 1/2 - 1 Mile WNW |
| J36 | USGS40000140266 | 1/2 - 1 Mile WNW |
| J37 | USGS40000140268 | 1/2 - 1 Mile WNW |
| J38 | USGS40000140267 | 1/2 - 1 Mile WNW |
| J41 | USGS40000140277 | 1/2 - 1 Mile WNW |
| I42 | USGS40000140427 | 1/2 - 1 Mile NNE |
| I43 | USGS40000140426 | 1/2 - 1 Mile NNE |
| K44 | USGS40000140396 | 1/2 - 1 Mile NE |
| 45 | USGS40000140307 | 1/2 - 1 Mile WNW |
| L47 | USGS40000140442 | 1/2 - 1 Mile NNW |
| 48 | USGS40000140337 | 1/2 - 1 Mile ENE |
| 49 | USGS40000140225 | 1/2 - 1 Mile West |
| K50 | USGS40000140395 | 1/2 - 1 Mile NE |
| 57 | USGS40000140374 | 1/2 - 1 Mile NE |
| 58 | USGS40000140039 | 1/2 - 1 Mile SW |
| M60 | USGS40000140456 | 1/2 - 1 Mile North |
| N61 | USGS40000140333 | 1/2 - 1 Mile ENE |
| O62 | USGS40000140367 | 1/2 - 1 Mile NW |
| O63 | USGS40000140368 | 1/2 - 1 Mile NW |
| 64 | USGS40000140435 | 1/2 - 1 Mile NNE |
| M65 | USGS40000140469 | 1/2 - 1 Mile North |
| P71 | USGS40000140215 | 1/2 - 1 Mile West |
| P72 | USGS40000140214 | 1/2 - 1 Mile West |
| P73 | USGS40000140216 | 1/2 - 1 Mile West |
| P74 | USGS40000140218 | 1/2 - 1 Mile West |
| P75 | USGS40000140217 | 1/2 - 1 Mile West |
| Q77 | USGS40000140470 | 1/2 - 1 Mile North |
| 78 | USGS40000140419 | 1/2 - 1 Mile NE |
| 79 | USGS40000140445 | 1/2 - 1 Mile NNW |
| N82 | USGS40000140345 | 1/2 - 1 Mile ENE |
| Q83 | USGS40000140476 | 1/2 - 1 Mile North |
| 88 | USGS40000140403 | 1/2 - 1 Mile NE |
| S90 | USGS40000140468 | 1/2 - 1 Mile NNE |
| Q91 | USGS40000140477 | 1/2 - 1 Mile NNW |

**FEDERAL FRDS PUBLIC WATER SUPPLY SYSTEM INFORMATION**

| MAP ID | WELL ID | LOCATION FROM TP |
|---|---|---|
| No PWS System Found | | |

Note: PWS System location is not always the same as well location.

**STATE DATABASE WELL INFORMATION**

| MAP ID | WELL ID | LOCATION FROM TP |
|---|---|---|
| B4 | 961 | 1/4 - 1/2 Mile South |
| B5 | 962 | 1/4 - 1/2 Mile South |
| B6 | 963 | 1/4 - 1/2 Mile South |
| D12 | CADW60000001623 | 1/4 - 1/2 Mile East |
| D13 | CADW60000001624 | 1/4 - 1/2 Mile East |
| D14 | CADW60000015651 | 1/4 - 1/2 Mile East |
| E20 | 959 | 1/2 - 1 Mile East |
| F21 | CADW60000003245 | 1/2 - 1 Mile North |
| E22 | 958 | 1/2 - 1 Mile East |
| 27 | 960 | 1/2 - 1 Mile NNW |
| G29 | 3074 | 1/2 - 1 Mile WNW |
| I33 | CADW60000016085 | 1/2 - 1 Mile NNE |
| H39 | CADW60000019292 | 1/2 - 1 Mile WNW |
| J40 | CADW60000001625 | 1/2 - 1 Mile WNW |
| L46 | 919 | 1/2 - 1 Mile NNW |
| J51 | CADW60000015051 | 1/2 - 1 Mile WNW |
| J52 | CADW60000015050 | 1/2 - 1 Mile WNW |
| J53 | CADW60000015663 | 1/2 - 1 Mile WNW |
| J54 | CADW60000032644 | 1/2 - 1 Mile WNW |
| L55 | CADW60000000834 | 1/2 - 1 Mile North |
| J56 | CADW60000018077 | 1/2 - 1 Mile WNW |
| M59 | CADW60000017118 | 1/2 - 1 Mile North |
| P66 | CADW60000000435 | 1/2 - 1 Mile West |
| P67 | CADW60000000434 | 1/2 - 1 Mile West |
| P68 | CADW60000004399 | 1/2 - 1 Mile West |
| P69 | CADW60000004401 | 1/2 - 1 Mile West |
| P70 | CADW60000004400 | 1/2 - 1 Mile West |
| M76 | CADW60000017121 | 1/2 - 1 Mile North |
| R80 | 918 | 1/2 - 1 Mile NNW |
| Q81 | CADW60000017117 | 1/2 - 1 Mile NNW |
| S84 | CADW60000003074 | 1/2 - 1 Mile NNE |
| 85 | CADW60000019290 | 1/2 - 1 Mile NNE |
| R86 | 917 | 1/2 - 1 Mile NNW |
| 87 | 965 | 1/2 - 1 Mile WSW |
| Q89 | CADW60000003243 | 1/2 - 1 Mile North |

# PHYSICAL SETTING SOURCE MAP - 05288976.2r

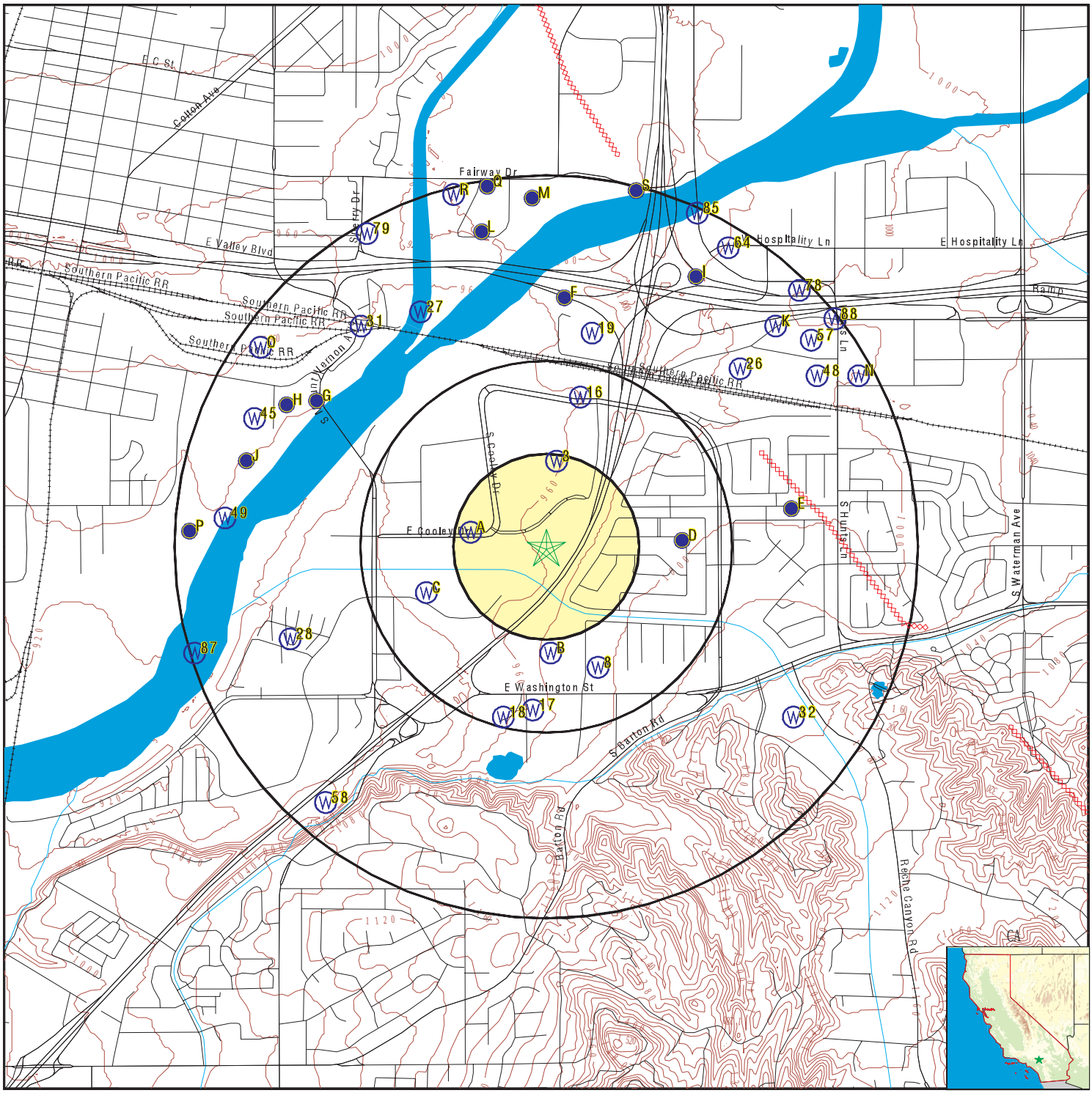


County Boundary
Major Roads
Contour Lines
Earthquake Fault Lines
Earthquake epicenter, Richter 5 or greater
Water Wells
Public Water Supply Wells
Cluster of Multiple Icons

0 1/4 1/2 1 Miles

Groundwater Flow Direction
Indeterminate Groundwater Flow at Location
Groundwater Flow Varies at Location
Closest Hydrogeological Data
Oil, gas or related wells

N

| | |
|---|---|
| SITE NAME: Ashley 10.46-Acre Project | CLIENT: SCS Engineers |
| ADDRESS: Ashley Way | CONTACT: Kim Braun |
| Colton CA 92324 | INQUIRY #: 05288976.2r |
| LAT/LONG: 34.054169 / 117.301086 | DATE: May 10, 2018 1:51 pm |

Copyright © 2018 EDR, Inc. © 2015 TomTom Rel. 2015.

| Map ID<br>Direction<br>Distance<br>Elevation | Database | EDR ID Number |
|---|---|---|
| **A1**<br>**WNW**<br>**1/8 - 1/4 Mile**<br>**Lower** | **FED USGS** | **USGS40000140220** |

| | | | |
|---|---|---|---|
| Org. Identifier: | USGS-CA | | |
| Formal name: | USGS California Water Science Center | | |
| Monloc Identifier: | USGS-340318117181301 | | |
| Monloc name: | 001S004W28K002S | | |
| Monloc type: | Well | | |
| Monloc desc: | Not Reported | | |
| Huc code: | 18070203 | Drainagearea value: | Not Reported |
| Drainagearea Units: | Not Reported | Contrib drainagearea: | Not Reported |
| Contrib drainagearea units: | Not Reported | Latitude: | 34.0550135 |
| Longitude: | -117.3044876 | Sourcemap scale: | 24000 |
| Horiz Acc measure: | 1 | Horiz Acc measure units: | seconds |
| Horiz Collection method: | Interpolated from map | | |
| Horiz coord refsys: | NAD83 | Vert measure val: | 948.00 |
| Vert measure units: | feet | Vertacc measure val: | 10 |
| Vert accmeasure units: | feet | | |
| Vertcollection method: | Interpolated from topographic map | | |
| Vert coord refsys: | NGVD29 | Countrycode: | US |
| Aquifername: | California Coastal Basin aquifers | | |
| Formation type: | Not Reported | | |
| Aquifer type: | Not Reported | | |
| Construction date: | 19260101 | Welldepth: | 184 |
| Welldepth units: | ft | Wellholedepth: | 184 |
| Wellholedepth units: | ft | | |

Ground-water levels, Number of Measurements: 1

| Date | Feet below Surface | Feet to Sealevel |
|---|---|---|
| 1992-04-17 | 54.40 | |

| | | |
|---|---|---|
| **A2**<br>**West**<br>**1/8 - 1/4 Mile**<br>**Lower** | **FED USGS** | **USGS40000140205** |

| | | | |
|---|---|---|---|
| Org. Identifier: | USGS-CA | | |
| Formal name: | USGS California Water Science Center | | |
| Monloc Identifier: | USGS-340316117181401 | | |
| Monloc name: | 001S004W28K001S | | |
| Monloc type: | Well | | |
| Monloc desc: | Not Reported | | |
| Huc code: | 18070203 | Drainagearea value: | Not Reported |
| Drainagearea Units: | Not Reported | Contrib drainagearea: | Not Reported |
| Contrib drainagearea units: | Not Reported | Latitude: | 34.0544579 |
| Longitude: | -117.3047653 | Sourcemap scale: | 24000 |
| Horiz Acc measure: | 1 | Horiz Acc measure units: | seconds |
| Horiz Collection method: | Interpolated from map | | |
| Horiz coord refsys: | NAD83 | Vert measure val: | 947.00 |
| Vert measure units: | feet | Vertacc measure val: | 10 |
| Vert accmeasure units: | feet | | |
| Vertcollection method: | Interpolated from topographic map | | |
| Vert coord refsys: | NGVD29 | Countrycode: | US |
| Aquifername: | California Coastal Basin aquifers | | |
| Formation type: | Not Reported | | |

| | | | |
|---|---|---|---|
| Aquifer type: | Not Reported | | |
| Construction date: | 19290101 | Welldepth: | 380 |
| Welldepth units: | ft | Wellholedepth: | 494 |
| Wellholedepth units: | ft | | |

Ground-water levels, Number of Measurements: 0

---

**3**
**North** **FED USGS** **USGS40000140272**
**1/8 - 1/4 Mile**
**Lower**

| | | | |
|---|---|---|---|
| Org. Identifier: | USGS-CA | | |
| Formal name: | USGS California Water Science Center | | |
| Monloc Identifier: | USGS-340327117175901 | | |
| Monloc name: | 001S004W28G002S | | |
| Monloc type: | Well | | |
| Monloc desc: | Not Reported | | |
| Huc code: | 18070203 | Drainagearea value: | Not Reported |
| Drainagearea Units: | Not Reported | Contrib drainagearea: | Not Reported |
| Contrib drainagearea units: | Not Reported | Latitude: | 34.0575134 |
| Longitude: | -117.3005985 | Sourcemap scale: | Not Reported |
| Horiz Acc measure: | 1 | Horiz Acc measure units: | seconds |
| Horiz Collection method: | Interpolated from map | | |
| Horiz coord refsys: | NAD83 | Vert measure val: | 954.00 |
| Vert measure units: | feet | Vertacc measure val: | 10 |
| Vert accmeasure units: | feet | | |
| Vertcollection method: | Interpolated from topographic map | | |
| Vert coord refsys: | NGVD29 | Countrycode: | US |
| Aquifername: | California Coastal Basin aquifers | | |
| Formation type: | Not Reported | | |
| Aquifer type: | Not Reported | | |
| Construction date: | 19370101 | Welldepth: | 130 |
| Welldepth units: | ft | Wellholedepth: | 180 |
| Wellholedepth units: | ft | | |

Ground-water levels, Number of Measurements: 0

---

**B4**
**South** **CA WELLS** **961**
**1/4 - 1/2 Mile**
**Higher**

**Water System Information:**

| | | | |
|---|---|---|---|
| Prime Station Code: | 01S/04W-28K01 S | User ID: | TAN |
| FRDS Number: | 3610057006 | County: | San Beernardino |
| District Number: | 13 | Station Type: | WELL/AMBNT/MUN/INTAKE/SUPPLY |
| Water Type: | Well/Groundwater | Well Status: | Inactive Raw |
| Source Lat/Long: | 340300.0 1171800.0 | Precision: | Undefined |
| Source Name: | WELL 04 - INACTIVE | | |
| System Number: | 3610057 | | |
| System Name: | RIVERSIDE HIGHLAND WATER CO | | |
| Organization That Operates System: | | | |
| | 1450 WASHINGTON ST | | |
| | COLTON, CA 92324 | | |
| Pop Served: | 14542 | Connections: | 3873 |
| Area Served: | GRAND TERR/HIGHGROVE-RIVERSIDE | | |

| Map ID<br>Direction<br>Distance<br>Elevation | Database | EDR ID Number |
|---|---|---|
| **B5**<br>**South**<br>**1/4 - 1/2 Mile**<br>**Higher** | **CA WELLS** | **962** |

**Water System Information:**

| | | | |
|---|---|---|---|
| Prime Station Code: | 01S/04W-28K02 S | User ID: | TAN |
| FRDS Number: | 3610057007 | County: | San Beernardino |
| District Number: | 13 | Station Type: | WELL/AMBNT/MUN/INTAKE/SUPPLY |
| Water Type: | Well/Groundwater | Well Status: | Active Raw |
| Source Lat/Long: | 340300.0 1171800.0 | Precision: | Undefined |
| Source Name: | WELL 04A | | |
| System Number: | 3610057 | | |
| System Name: | RIVERSIDE HIGHLAND WATER CO | | |
| Organization That Operates System: | | | |
| | 1450 WASHINGTON ST | | |
| | COLTON, CA 92324 | | |
| Pop Served: | 14542 | Connections: | 3873 |
| Area Served: | GRAND TERR/HIGHGROVE-RIVERSIDE | | |

---

| | | |
|---|---|---|
| **B6**<br>**South**<br>**1/4 - 1/2 Mile**<br>**Higher** | **CA WELLS** | **963** |

**Water System Information:**

| | | | |
|---|---|---|---|
| Prime Station Code: | 01S/04W-28L02 S | User ID: | TAN |
| FRDS Number: | 3610057009 | County: | San Beernardino |
| District Number: | 13 | Station Type: | WELL/AMBNT/MUN/INTAKE/SUPPLY |
| Water Type: | Well/Groundwater | Well Status: | Active Raw |
| Source Lat/Long: | 340300.0 1171800.0 | Precision: | Undefined |
| Source Name: | WELL RN 20 | | |
| System Number: | 3610057 | | |
| System Name: | RIVERSIDE HIGHLAND WATER CO | | |
| Organization That Operates System: | | | |
| | 1450 WASHINGTON ST | | |
| | COLTON, CA 92324 | | |
| Pop Served: | 14542 | Connections: | 3873 |
| Area Served: | GRAND TERR/HIGHGROVE-RIVERSIDE | | |
| Sample Collected: | 04-OCT-16 | Findings: | 7.8 MG/L |
| Chemical: | NITRATE (AS N) | | |
| Sample Collected: | 05-JAN-17 | Findings: | 8.5 MG/L |
| Chemical: | NITRATE (AS N) | | |
| Sample Collected: | 25-MAY-17 | Findings: | 8.4 MG/L |
| Chemical: | NITRATE (AS N) | | |
| Sample Collected: | 05-JAN-12 | Findings: | 41. MG/L |
| Chemical: | NITRATE (AS NO3) | | |
| Sample Collected: | 02-APR-12 | Findings: | 25. C |
| Chemical: | SOURCE TEMPERATURE C | | |

| | | | |
|---|---|---|---|
| Sample Collected: | 02-APR-12 | Findings: | 1200. US |
| Chemical: | SPECIFIC CONDUCTANCE | | |
| Sample Collected: | 02-APR-12 | Findings: | 7.4 |
| Chemical: | PH, LABORATORY | | |
| Sample Collected: | 02-APR-12 | Findings: | 360. MG/L |
| Chemical: | ALKALINITY (TOTAL) AS CACO3 | | |
| Sample Collected: | 02-APR-12 | Findings: | 440. MG/L |
| Chemical: | BICARBONATE ALKALINITY | | |
| Sample Collected: | 02-APR-12 | Findings: | 320. MG/L |
| Chemical: | HARDNESS (TOTAL) AS CACO3 | | |
| Sample Collected: | 02-APR-12 | Findings: | 87. MG/L |
| Chemical: | CALCIUM | | |
| Sample Collected: | 02-APR-12 | Findings: | 24. MG/L |
| Chemical: | MAGNESIUM | | |
| Sample Collected: | 02-APR-12 | Findings: | 130. MG/L |
| Chemical: | SODIUM | | |
| Sample Collected: | 02-APR-12 | Findings: | 3.6 MG/L |
| Chemical: | POTASSIUM | | |
| Sample Collected: | 02-APR-12 | Findings: | 88. MG/L |
| Chemical: | CHLORIDE | | |
| Sample Collected: | 02-APR-12 | Findings: | 130. MG/L |
| Chemical: | SULFATE | | |
| Sample Collected: | 02-APR-12 | Findings: | 1.2 MG/L |
| Chemical: | FLUORIDE (F) (NATURAL-SOURCE) | | |
| Sample Collected: | 02-APR-12 | Findings: | 130. UG/L |
| Chemical: | IRON | | |
| Sample Collected: | 02-APR-12 | Findings: | 760. MG/L |
| Chemical: | TOTAL DISSOLVED SOLIDS | | |
| Sample Collected: | 02-APR-12 | Findings: | 0.47 |
| Chemical: | LANGELIER INDEX AT SOURCE TEMP. | | |
| Sample Collected: | 02-APR-12 | Findings: | 35. MG/L |
| Chemical: | NITRATE (AS NO3) | | |
| Sample Collected: | 02-APR-12 | Findings: | 1.1 NTU |
| Chemical: | TURBIDITY, LABORATORY | | |
| Sample Collected: | 02-APR-12 | Findings: | 12.3 |
| Chemical: | AGGRSSIVE INDEX (CORROSIVITY) | | |
| Sample Collected: | 05-JUL-12 | Findings: | 28. MG/L |
| Chemical: | NITRATE (AS NO3) | | |
| Sample Collected: | 03-OCT-12 | Findings: | 35. MG/L |
| Chemical: | NITRATE (AS NO3) | | |
| Sample Collected: | 07-JAN-13 | Findings: | 36. MG/L |
| Chemical: | NITRATE (AS NO3) | | |
| Sample Collected: | 07-JAN-13 | Findings: | 11.4 PCI/L |
| Chemical: | GROSS ALPHA | | |

| | | | |
|---|---|---|---|
| Sample Collected: | 07-JAN-13 | Findings: | 1.97 PCI/L |
| Chemical: | GROSS ALPHA COUNTING ERROR | | |
| Sample Collected: | 07-JAN-13 | Findings: | 11.1 PCI/L |
| Chemical: | URANIUM (PCI/L) | | |
| Sample Collected: | 07-JAN-13 | Findings: | 1.28 PCI/L |
| Chemical: | URANIUM COUNTING ERROR | | |
| Sample Collected: | 01-JUL-13 | Findings: | 1.6 UG/L |
| Chemical: | CHLOROFORM (THM) | | |
| Sample Collected: | 01-JUL-13 | Findings: | 34. MG/L |
| Chemical: | NITRATE (AS NO3) | | |
| Sample Collected: | 03-OCT-13 | Findings: | 36. MG/L |
| Chemical: | NITRATE (AS NO3) | | |
| Sample Collected: | 08-JAN-14 | Findings: | 33. MG/L |
| Chemical: | NITRATE (AS NO3) | | |
| Sample Collected: | 03-APR-14 | Findings: | 31. MG/L |
| Chemical: | NITRATE (AS NO3) | | |
| Sample Collected: | 07-JUL-14 | Findings: | 26. MG/L |
| Chemical: | NITRATE (AS NO3) | | |
| Sample Collected: | 01-OCT-14 | Findings: | 30. MG/L |
| Chemical: | NITRATE (AS NO3) | | |
| Sample Collected: | 07-JAN-15 | Findings: | 36. MG/L |
| Chemical: | NITRATE (AS NO3) | | |
| Sample Collected: | 06-APR-15 | Findings: | 1200. US |
| Chemical: | SPECIFIC CONDUCTANCE | | |
| Sample Collected: | 06-APR-15 | Findings: | 7.4 |
| Chemical: | PH, LABORATORY | | |
| Sample Collected: | 06-APR-15 | Findings: | 340. MG/L |
| Chemical: | ALKALINITY (TOTAL) AS CACO3 | | |
| Sample Collected: | 06-APR-15 | Findings: | 420. MG/L |
| Chemical: | BICARBONATE ALKALINITY | | |
| Sample Collected: | 06-APR-15 | Findings: | 340. MG/L |
| Chemical: | HARDNESS (TOTAL) AS CACO3 | | |
| Sample Collected: | 06-APR-15 | Findings: | 95. MG/L |
| Chemical: | CALCIUM | | |
| Sample Collected: | 06-APR-15 | Findings: | 24. MG/L |
| Chemical: | MAGNESIUM | | |
| Sample Collected: | 06-APR-15 | Findings: | 120. MG/L |
| Chemical: | SODIUM | | |
| Sample Collected: | 06-APR-15 | Findings: | 4. MG/L |
| Chemical: | POTASSIUM | | |
| Sample Collected: | 06-APR-15 | Findings: | 82. MG/L |
| Chemical: | CHLORIDE | | |
| Sample Collected: | 06-APR-15 | Findings: | 110. MG/L |
| Chemical: | SULFATE | | |

| | | | |
|---|---|---|---|
| Sample Collected: | 06-APR-15 | Findings: | 1. MG/L |
| Chemical: | FLUORIDE (F) (NATURAL-SOURCE) | | |
| Sample Collected: | 06-APR-15 | Findings: | 690. MG/L |
| Chemical: | TOTAL DISSOLVED SOLIDS | | |
| Sample Collected: | 06-APR-15 | Findings: | 28. MG/L |
| Chemical: | NITRATE (AS NO3) | | |
| Sample Collected: | 06-APR-15 | Findings: | 0.49 NTU |
| Chemical: | TURBIDITY, LABORATORY | | |
| Sample Collected: | 01-JUL-15 | Findings: | 30. MG/L |
| Chemical: | NITRATE (AS NO3) | | |
| Sample Collected: | 01-OCT-15 | Findings: | 35. MG/L |
| Chemical: | NITRATE (AS NO3) | | |
| Sample Collected: | 04-JAN-16 | Findings: | 8. MG/L |
| Chemical: | NITRATE (AS N) | | |
| Sample Collected: | 04-JAN-16 | Findings: | 6.29 PCI/L |
| Chemical: | GROSS ALPHA | | |
| Sample Collected: | 04-JAN-16 | Findings: | 2.56 PCI/L |
| Chemical: | GROSS ALPHA COUNTING ERROR | | |
| Sample Collected: | 04-JAN-16 | Findings: | 5.91 PCI/L |
| Chemical: | URANIUM (PCI/L) | | |
| Sample Collected: | 04-JAN-16 | Findings: | 1.7 PCI/L |
| Chemical: | URANIUM COUNTING ERROR | | |
| Sample Collected: | 04-JAN-16 | Findings: | 1.95 PCI/L |
| Chemical: | GROSS ALPHA MDA95 | | |
| Sample Collected: | 04-JAN-16 | Findings: | 0.3 PCI/L |
| Chemical: | URANIUM MDA95 | | |
| Sample Collected: | 06-JUL-16 | Findings: | 7.6 MG/L |
| Chemical: | NITRATE (AS N) | | |

---

**C7**
**WSW** **FED USGS** **USGS40000140170**
**1/4 - 1/2 Mile**
**Lower**

| | | | |
|---|---|---|---|
| Org. Identifier: | USGS-CA | | |
| Formal name: | USGS California Water Science Center | | |
| Monloc Identifier: | USGS-340308117181901 | | |
| Monloc name: | 001S004W28L001S | | |
| Monloc type: | Well | | |
| Monloc desc: | Not Reported | | |
| Huc code: | 18070203 | Drainagearea value: | Not Reported |
| Drainagearea Units: | Not Reported | Contrib drainagearea: | Not Reported |
| Contrib drainagearea units: | Not Reported | Latitude: | 34.0522358 |
| Longitude: | -117.3061543 | Sourcemap scale: | Not Reported |
| Horiz Acc measure: | 1 | Horiz Acc measure units: | seconds |
| Horiz Collection method: | Interpolated from map | | |
| Horiz coord refsys: | NAD83 | Vert measure val: | 941.00 |
| Vert measure units: | feet | Vertacc measure val: | 10 |
| Vert accmeasure units: | feet | | |
| Vertcollection method: | Interpolated from topographic map | | |
| Vert coord refsys: | NGVD29 | Countrycode: | US |
| Aquifername: | California Coastal Basin aquifers | | |
| Formation type: | Not Reported | | |

| | | | |
|---|---|---|---|
| Aquifer type: | Not Reported | | |
| Construction date: | 19260101 | Welldepth: | 166 |
| Welldepth units: | ft | Wellholedepth: | 182 |
| Wellholedepth units: | ft | | |

Ground-water levels, Number of Measurements: 0

---

**8**
**SSE** **FED USGS** **USGS40000140127**
**1/4 - 1/2 Mile**
**Higher**

| | | | |
|---|---|---|---|
| Org. Identifier: | USGS-CA | | |
| Formal name: | USGS California Water Science Center | | |
| Monloc Identifier: | USGS-340258117175201 | | |
| Monloc name: | 001S004W28R001S | | |
| Monloc type: | Well | | |
| Monloc desc: | Not Reported | | |
| Huc code: | 18070203 | Drainagearea value: | Not Reported |
| Drainagearea Units: | Not Reported | Contrib drainagearea: | Not Reported |
| Contrib drainagearea units: | Not Reported | Latitude: | 34.0494582 |
| Longitude: | -117.298654 | Sourcemap scale: | Not Reported |
| Horiz Acc measure: | 1 | Horiz Acc measure units: | seconds |
| Horiz Collection method: | Interpolated from map | | |
| Horiz coord refsys: | NAD83 | Vert measure val: | 995.00 |
| Vert measure units: | feet | Vertacc measure val: | 10 |
| Vert accmeasure units: | feet | | |
| Vertcollection method: | Interpolated from topographic map | | |
| Vert coord refsys: | NGVD29 | Countrycode: | US |
| Aquifername: | California Coastal Basin aquifers | | |
| Formation type: | Not Reported | | |
| Aquifer type: | Not Reported | | |
| Construction date: | 19510101 | Welldepth: | 193 |
| Welldepth units: | ft | Wellholedepth: | 272 |
| Wellholedepth units: | ft | | |

Ground-water levels, Number of Measurements: 0

---

**D9**
**East** **FED USGS** **USGS40000140202**
**1/4 - 1/2 Mile**
**Higher**

| | | | |
|---|---|---|---|
| Org. Identifier: | USGS-CA | | |
| Formal name: | USGS California Water Science Center | | |
| Monloc Identifier: | USGS-340316117174101 | | |
| Monloc name: | 001S004W27M001S | | |
| Monloc type: | Well | | |
| Monloc desc: | Not Reported | | |
| Huc code: | Not Reported | Drainagearea value: | Not Reported |
| Drainagearea Units: | Not Reported | Contrib drainagearea: | Not Reported |
| Contrib drainagearea units: | Not Reported | Latitude: | 34.0544444 |
| Longitude: | -117.2947222 | Sourcemap scale: | 24000 |
| Horiz Acc measure: | 1 | Horiz Acc measure units: | seconds |
| Horiz Collection method: | Global positioning system (GPS), uncorrected | | |
| Horiz coord refsys: | NAD83 | Vert measure val: | 990 |
| Vert measure units: | feet | Vertacc measure val: | 10 |
| Vert accmeasure units: | feet | | |
| Vertcollection method: | Interpolated from topographic map | | |
| Vert coord refsys: | NGVD29 | Countrycode: | US |
| Aquifername: | California Coastal Basin aquifers | | |
| Formation type: | Not Reported | | |

| | | | |
|---|---|---|---|
| Aquifer type: | Not Reported | | |
| Construction date: | 20030119 | Welldepth: | 304 |
| Welldepth units: | ft | Wellholedepth: | 349 |
| Wellholedepth units: | ft | | |

Ground-water levels, Number of Measurements: 18

| Date | Feet below Surface | Feet to Sealevel | Date | Feet below Surface | Feet to Sealevel |
|---|---|---|---|---|---|
| 2005-01-28 | 116.24 | | 2005-01-05 | 116.80 | |
| 2004-11-22 | 118.26 | | 2004-10-23 | 116.29 | |
| 2004-09-15 | 123.07 | | 2004-08-11 | 121.98 | |
| 2004-07-16 | 120.76 | | 2004-06-17 | 117.95 | |
| 2004-05-12 | 114.50 | | 2004-04-22 | 111.23 | |
| 2004-04-08 | 112.39 | | 2004-03-18 | 111.84 | |
| 2004-03-04 | 108.66 | | 2004-02-20 | 111.69 | |
| 2004-02-05 | 111.58 | | 2004-01-22 | 111.93 | |
| 2003-12-16 | 117.19 | | 2003-11-18 | 122.30 | |

---

**D10**
**East**
**1/4 - 1/2 Mile**
**Higher**

**FED USGS** **USGS40000140203**

| | | | |
|---|---|---|---|
| Org. Identifier: | USGS-CA | | |
| Formal name: | USGS California Water Science Center | | |
| Monloc Identifier: | USGS-340316117174102 | | |
| Monloc name: | 001S004W27M002S | | |
| Monloc type: | Well | | |
| Monloc desc: | Not Reported | | |
| Huc code: | Not Reported | Drainagearea value: | Not Reported |
| Drainagearea Units: | Not Reported | Contrib drainagearea: | Not Reported |
| Contrib drainagearea units: | Not Reported | Latitude: | 34.0544444 |
| Longitude: | -117.2947222 | Sourcemap scale: | 24000 |
| Horiz Acc measure: | 1 | Horiz Acc measure units: | seconds |
| Horiz Collection method: | Global positioning system (GPS), uncorrected | | |
| Horiz coord refsys: | NAD83 | Vert measure val: | 990 |
| Vert measure units: | feet | Vertacc measure val: | 10 |
| Vert accmeasure units: | feet | | |
| Vertcollection method: | Interpolated from topographic map | | |
| Vert coord refsys: | NGVD29 | Countrycode: | US |
| Aquifername: | California Coastal Basin aquifers | | |
| Formation type: | Not Reported | | |
| Aquifer type: | Not Reported | | |
| Construction date: | 20030119 | Welldepth: | 210 |
| Welldepth units: | ft | Wellholedepth: | 349 |
| Wellholedepth units: | ft | | |

Ground-water levels, Number of Measurements: 19

| Date | Feet below Surface | Feet to Sealevel | Date | Feet below Surface | Feet to Sealevel |
|---|---|---|---|---|---|
| 2005-01-28 | 99.40 | | 2005-01-05 | 99.70 | |
| 2004-11-22 | 100.34 | | 2004-11-05 | 100.63 | |
| 2004-10-23 | 100.55 | | 2004-09-15 | 101.60 | |
| 2004-08-11 | 101.14 | | 2004-07-16 | 100.92 | |
| 2004-06-17 | 100.62 | | 2004-05-12 | 100.69 | |
| 2004-04-22 | 100.25 | | 2004-04-08 | 100.57 | |
| 2004-03-18 | 100.86 | | 2004-03-04 | 100.09 | |

Ground-water levels, continued.

| Date | Feet below Surface | Feet to Sealevel | Date | Feet below Surface | Feet to Sealevel |
|---|---|---|---|---|---|
| 2004-02-20 | 101.22 | | 2004-02-05 | 99.60 | |
| 2004-01-22 | 100.62 | | 2003-12-16 | 101.71 | |
| 2003-11-18 | 102.18 | | | | |

---

**D11**
**East**
**1/4 - 1/2 Mile**
**Higher**

**FED USGS** **USGS40000140204**

| | | | |
|---|---|---|---|
| Org. Identifier: | USGS-CA | | |
| Formal name: | USGS California Water Science Center | | |
| Monloc Identifier: | USGS-340316117174103 | | |
| Monloc name: | 001S004W27M003S | | |
| Monloc type: | Well | | |
| Monloc desc: | Not Reported | | |
| Huc code: | Not Reported | Drainagearea value: | Not Reported |
| Drainagearea Units: | Not Reported | Contrib drainagearea: | Not Reported |
| Contrib drainagearea units: | Not Reported | Latitude: | 34.0544444 |
| Longitude: | -117.2947222 | Sourcemap scale: | 24000 |
| Horiz Acc measure: | 1 | Horiz Acc measure units: | seconds |
| Horiz Collection method: | Global positioning system (GPS), uncorrected | | |
| Horiz coord refsys: | NAD83 | Vert measure val: | 990 |
| Vert measure units: | feet | Vertacc measure val: | 10 |
| Vert accmeasure units: | feet | | |
| Vertcollection method: | Interpolated from topographic map | | |
| Vert coord refsys: | NGVD29 | Countrycode: | US |
| Aquifername: | California Coastal Basin aquifers | | |
| Formation type: | Not Reported | | |
| Aquifer type: | Not Reported | | |
| Construction date: | 20030119 | Welldepth: | 155 |
| Welldepth units: | ft | Wellholedepth: | 349 |
| Wellholedepth units: | ft | | |

Ground-water levels, Number of Measurements: 17

| Date | Feet below Surface | Feet to Sealevel | Date | Feet below Surface | Feet to Sealevel |
|---|---|---|---|---|---|
| 2005-01-28 | 90.44 | | 2005-01-05 | 90.79 | |
| 2004-11-22 | 90.88 | | 2004-10-23 | 90.86 | |
| 2004-09-15 | 90.75 | | 2004-08-11 | 90.44 | |
| 2004-07-16 | 90.35 | | 2004-06-17 | 90.50 | |
| 2004-05-12 | 90.91 | | 2004-04-08 | 91.13 | |
| 2004-03-18 | 91.17 | | 2004-03-04 | 91.30 | |
| 2004-02-20 | 91.26 | | 2004-02-05 | 91.13 | |
| 2004-01-22 | 91.25 | | 2003-12-16 | 91.25 | |
| 2003-11-18 | 91.01 | | | | |

---

**D12**
**East**
**1/4 - 1/2 Mile**
**Higher**

**CA WELLS** **CADW60000001623**

| | |
|---|---|
| Objectid: | 1623 |
| Latitude: | 34.0544 |
| Longitude: | -117.2947 |
| Site code: | 340544N1172947W001 |
| State well numbe: | 01S04W27M001S |
| Local well name: | ’’ |
| Well use id: | 6 |
| Well use descrip: | Unknown |
| County id: | 36 |
| County name: | San Bernardino |
| Basin code: | ’8-2.04’ |
| Basin desc: | Rialto-Colton |
| Dwr region id: | 80238 |
| Dwr region: | Southern Region Office |
| Site id: | CADW60000001623 |

---

**D13**
**East** **CA WELLS** **CADW60000001624**
**1/4 - 1/2 Mile**
**Higher**

| | |
|---|---|
| Objectid: | 1624 |
| Latitude: | 34.0544 |
| Longitude: | -117.2947 |
| Site code: | 340544N1172947W003 |
| State well numbe: | 01S04W27M003S |
| Local well name: | ’’ |
| Well use id: | 6 |
| Well use descrip: | Unknown |
| County id: | 36 |
| County name: | San Bernardino |
| Basin code: | ’8-2.04’ |
| Basin desc: | Rialto-Colton |
| Dwr region id: | 80238 |
| Dwr region: | Southern Region Office |
| Site id: | CADW60000001624 |

---

**D14**
**East** **CA WELLS** **CADW60000015651**
**1/4 - 1/2 Mile**
**Higher**

| | |
|---|---|
| Objectid: | 15651 |
| Latitude: | 34.0544 |
| Longitude: | -117.2947 |
| Site code: | 340544N1172947W002 |
| State well numbe: | 01S04W27M002S |
| Local well name: | ’’ |
| Well use id: | 6 |
| Well use descrip: | Unknown |
| County id: | 36 |
| County name: | San Bernardino |

| | |
|---|---|
| Basin code: | '8-2.04' |
| Basin desc: | Rialto-Colton |
| Dwr region id: | 80238 |
| Dwr region: | Southern Region Office |
| Site id: | CADW60000015651 |

---

**C15**
**WSW** **FED USGS** **USGS40000140175**
**1/4 - 1/2 Mile**
**Lower**

| | | | |
|---|---|---|---|
| Org. Identifier: | USGS-CA | | |
| Formal name: | USGS California Water Science Center | | |
| Monloc Identifier: | USGS-340309117182301 | | |
| Monloc name: | 001S004W28L002S | | |
| Monloc type: | Well | | |
| Monloc desc: | Not Reported | | |
| Huc code: | 18070203 | Drainagearea value: | Not Reported |
| Drainagearea Units: | Not Reported | Contrib drainagearea: | Not Reported |
| Contrib drainagearea units: | Not Reported | Latitude: | 34.0525135 |
| Longitude: | -117.3072654 | Sourcemap scale: | 24000 |
| Horiz Acc measure: | Unknown | Horiz Acc measure units: | Unknown |
| Horiz Collection method: | Interpolated from map | | |
| Horiz coord refsys: | NAD83 | Vert measure val: | Not Reported |
| Vert measure units: | Not Reported | Vertacc measure val: | Not Reported |
| Vert accmeasure units: | Not Reported | | |
| Vertcollection method: | Not Reported | | |
| Vert coord refsys: | Not Reported | Countrycode: | US |
| Aquifername: | California Coastal Basin aquifers | | |
| Formation type: | Not Reported | | |
| Aquifer type: | Not Reported | | |
| Construction date: | Not Reported | Welldepth: | 182 |
| Welldepth units: | ft | Wellholedepth: | Not Reported |
| Wellholedepth units: | Not Reported | | |

Ground-water levels, Number of Measurements: 1

| Date | Feet below Surface | Feet to Sealevel |
|---|---|---|
| 1992-04-17 | 63.78 | |

---

**16**
**NNE** **FED USGS** **USGS40000140328**
**1/4 - 1/2 Mile**
**Lower**

| | | | |
|---|---|---|---|
| Org. Identifier: | USGS-CA | | |
| Formal name: | USGS California Water Science Center | | |
| Monloc Identifier: | USGS-340336117175501 | | |
| Monloc name: | 001S004W28A002S | | |
| Monloc type: | Well | | |
| Monloc desc: | Not Reported | | |
| Huc code: | 18070203 | Drainagearea value: | Not Reported |
| Drainagearea Units: | Not Reported | Contrib drainagearea: | Not Reported |
| Contrib drainagearea units: | Not Reported | Latitude: | 34.0600133 |
| Longitude: | -117.2994874 | Sourcemap scale: | Not Reported |

| | | | |
|---|---|---|---|
| Horiz Acc measure: | 1 | Horiz Acc measure units: | seconds |
| Horiz Collection method: | Interpolated from map | | |
| Horiz coord refsys: | NAD83 | Vert measure val: | 957.00 |
| Vert measure units: | feet | Vertacc measure val: | 10 |
| Vert accmeasure units: | feet | | |
| Vertcollection method: | Interpolated from topographic map | | |
| Vert coord refsys: | NGVD29 | Countrycode: | US |
| Aquifername: | California Coastal Basin aquifers | | |
| Formation type: | Not Reported | | |
| Aquifer type: | Not Reported | | |
| Construction date: | 19360101 | Welldepth: | 456 |
| Welldepth units: | ft | Wellholedepth: | 488 |
| Wellholedepth units: | ft | | |

Ground-water levels, Number of Measurements: 0

---

**17**
**South** **FED USGS** **USGS40000140092**
**1/4 - 1/2 Mile**
**Higher**

| | | | |
|---|---|---|---|
| Org. Identifier: | USGS-CA | | |
| Formal name: | USGS California Water Science Center | | |
| Monloc Identifier: | USGS-340252117180301 | | |
| Monloc name: | 001S004W33B002S | | |
| Monloc type: | Well | | |
| Monloc desc: | Not Reported | | |
| Huc code: | 18070203 | Drainagearea value: | Not Reported |
| Drainagearea Units: | Not Reported | Contrib drainagearea: | Not Reported |
| Contrib drainagearea units: | Not Reported | Latitude: | 34.0477915 |
| Longitude: | -117.3017096 | Sourcemap scale: | Not Reported |
| Horiz Acc measure: | 1 | Horiz Acc measure units: | seconds |
| Horiz Collection method: | Interpolated from map | | |
| Horiz coord refsys: | NAD83 | Vert measure val: | 960.00 |
| Vert measure units: | feet | Vertacc measure val: | 10 |
| Vert accmeasure units: | feet | | |
| Vertcollection method: | Interpolated from topographic map | | |
| Vert coord refsys: | NGVD29 | Countrycode: | US |
| Aquifername: | California Coastal Basin aquifers | | |
| Formation type: | Not Reported | | |
| Aquifer type: | Not Reported | | |
| Construction date: | Not Reported | Welldepth: | 92 |
| Welldepth units: | ft | Wellholedepth: | 132 |
| Wellholedepth units: | ft | | |

Ground-water levels, Number of Measurements: 0

---

**18**
**SSW** **FED USGS** **USGS40000140088**
**1/4 - 1/2 Mile**
**Lower**

| | | | |
|---|---|---|---|
| Org. Identifier: | USGS-CA | | |
| Formal name: | USGS California Water Science Center | | |
| Monloc Identifier: | USGS-340251117180801 | | |
| Monloc name: | 001S004W33B005S | | |
| Monloc type: | Well | | |
| Monloc desc: | Not Reported | | |
| Huc code: | 18070203 | Drainagearea value: | Not Reported |
| Drainagearea Units: | Not Reported | Contrib drainagearea: | Not Reported |
| Contrib drainagearea units: | Not Reported | Latitude: | 34.0475138 |
| Longitude: | -117.3030986 | Sourcemap scale: | Not Reported |

| | | | |
|---|---|---|---|
| Horiz Acc measure: | 1 | Horiz Acc measure units: | seconds |
| Horiz Collection method: | Interpolated from map | | |
| Horiz coord refsys: | NAD83 | Vert measure val: | 940.00 |
| Vert measure units: | feet | Vertacc measure val: | 10 |
| Vert accmeasure units: | feet | | |
| Vertcollection method: | Interpolated from topographic map | | |
| Vert coord refsys: | NGVD29 | Countrycode: | US |
| Aquifername: | California Coastal Basin aquifers | | |
| Formation type: | Not Reported | | |
| Aquifer type: | Not Reported | | |
| Construction date: | 19480101 | Welldepth: | 590 |
| Welldepth units: | ft | Wellholedepth: | 662 |
| Wellholedepth units: | ft | | |

Ground-water levels, Number of Measurements: 0

---

**19**
**NNE** **FED USGS** **USGS40000140384**
**1/2 - 1 Mile**
**Higher**

| | | | |
|---|---|---|---|
| Org. Identifier: | USGS-CA | | |
| Formal name: | USGS California Water Science Center | | |
| Monloc Identifier: | USGS-340345117175301 | | |
| Monloc name: | 001S004W28A004S | | |
| Monloc type: | Well | | |
| Monloc desc: | Not Reported | | |
| Huc code: | 18070203 | Drainagearea value: | Not Reported |
| Drainagearea Units: | Not Reported | Contrib drainagearea: | Not Reported |
| Contrib drainagearea units: | Not Reported | Latitude: | 34.0625132 |
| Longitude: | -117.2989319 | Sourcemap scale: | Not Reported |
| Horiz Acc measure: | 1 | Horiz Acc measure units: | seconds |
| Horiz Collection method: | Interpolated from map | | |
| Horiz coord refsys: | NAD83 | Vert measure val: | 961.00 |
| Vert measure units: | feet | Vertacc measure val: | 10 |
| Vert accmeasure units: | feet | | |
| Vertcollection method: | Interpolated from topographic map | | |
| Vert coord refsys: | NGVD29 | Countrycode: | US |
| Aquifername: | California Coastal Basin aquifers | | |
| Formation type: | Not Reported | | |
| Aquifer type: | Not Reported | | |
| Construction date: | 19560101 | Welldepth: | 186 |
| Welldepth units: | ft | Wellholedepth: | 200 |
| Wellholedepth units: | ft | | |

Ground-water levels, Number of Measurements: 0

---

**E20**
**East** **CA WELLS** **959**
**1/2 - 1 Mile**
**Higher**

**Water System Information:**

| | | | |
|---|---|---|---|
| Prime Station Code: | 01S/04W-27L03 S | User ID: | TAN |
| FRDS Number: | 3610014016 | County: | San Beernardino |
| District Number: | 13 | Station Type: | WELL/AMBNT |
| Water Type: | Well/Groundwater | Well Status: | Active Raw |
| Source Lat/Long: | 340321.0 1171721.0 | Precision: | 1,000 Feet (10 Seconds) |
| Source Name: | WELL 22 | | |

# GEOCHECK® - PHYSICAL SETTING SOURCE MAP FINDINGS

System Number: 3610014
System Name: CITY OF COLTON
Organization That Operates System:
650 N LA CADENA DR
COLTON, CA 92324

| | | | |
|---|---|---|---|
| Pop Served: | 42103 | Connections: | 8604 |
| Area Served: | CITY OF COLTON | | |
| Sample Collected: | 29-AUG-12 | Findings: | 460. MG/L |
| Chemical: | TOTAL DISSOLVED SOLIDS | | |
| Sample Collected: | 29-AUG-12 | Findings: | 15. MG/L |
| Chemical: | NITRATE (AS NO3) | | |
| Sample Collected: | 03-JAN-13 | Findings: | 5.9 PCI/L |
| Chemical: | GROSS ALPHA | | |
| Sample Collected: | 03-JAN-13 | Findings: | 2.6 PCI/L |
| Chemical: | GROSS ALPHA COUNTING ERROR | | |
| Sample Collected: | 03-JAN-13 | Findings: | 6.2 PCI/L |
| Chemical: | URANIUM (PCI/L) | | |
| Sample Collected: | 03-JAN-13 | Findings: | 1. PCI/L |
| Chemical: | URANIUM COUNTING ERROR | | |
| Sample Collected: | 03-JAN-13 | Findings: | 2.2 PCI/L |
| Chemical: | GROSS ALPHA MDA95 | | |
| Sample Collected: | 03-JAN-13 | Findings: | 0.88 PCI/L |
| Chemical: | URANIUM MDA95 | | |
| Sample Collected: | 30-SEP-13 | Findings: | 790. US |
| Chemical: | SPECIFIC CONDUCTANCE | | |
| Sample Collected: | 30-SEP-13 | Findings: | 7.7 |
| Chemical: | PH, LABORATORY | | |
| Sample Collected: | 30-SEP-13 | Findings: | 220. MG/L |
| Chemical: | ALKALINITY (TOTAL) AS CACO3 | | |
| Sample Collected: | 30-SEP-13 | Findings: | 260. MG/L |
| Chemical: | BICARBONATE ALKALINITY | | |
| Sample Collected: | 30-SEP-13 | Findings: | 110. MG/L |
| Chemical: | HARDNESS (TOTAL) AS CACO3 | | |
| Sample Collected: | 30-SEP-13 | Findings: | 29. MG/L |
| Chemical: | CALCIUM | | |
| Sample Collected: | 30-SEP-13 | Findings: | 9.2 MG/L |
| Chemical: | MAGNESIUM | | |
| Sample Collected: | 30-SEP-13 | Findings: | 130. MG/L |
| Chemical: | SODIUM | | |
| Sample Collected: | 30-SEP-13 | Findings: | 3. MG/L |
| Chemical: | POTASSIUM | | |
| Sample Collected: | 30-SEP-13 | Findings: | 66. MG/L |
| Chemical: | CHLORIDE | | |
| Sample Collected: | 30-SEP-13 | Findings: | 73. MG/L |
| Chemical: | SULFATE | | |

| | | | |
|---|---|---|---|
| Sample Collected: | 30-SEP-13 | Findings: | 0.6 MG/L |
| Chemical: | FLUORIDE (F) (NATURAL-SOURCE) | | |
| Sample Collected: | 30-SEP-13 | Findings: | 180. UG/L |
| Chemical: | BORON | | |
| Sample Collected: | 30-SEP-13 | Findings: | 460. MG/L |
| Chemical: | TOTAL DISSOLVED SOLIDS | | |
| Sample Collected: | 30-SEP-13 | Findings: | 16. MG/L |
| Chemical: | NITRATE (AS NO3) | | |
| Sample Collected: | 31-MAR-14 | Findings: | 7.1 PCI/L |
| Chemical: | GROSS ALPHA | | |
| Sample Collected: | 31-MAR-14 | Findings: | 2.7 PCI/L |
| Chemical: | GROSS ALPHA COUNTING ERROR | | |
| Sample Collected: | 31-MAR-14 | Findings: | 6.1 PCI/L |
| Chemical: | URANIUM (PCI/L) | | |
| Sample Collected: | 31-MAR-14 | Findings: | 1.1 PCI/L |
| Chemical: | URANIUM COUNTING ERROR | | |
| Sample Collected: | 31-MAR-14 | Findings: | 2.2 PCI/L |
| Chemical: | GROSS ALPHA MDA95 | | |
| Sample Collected: | 31-MAR-14 | Findings: | 0.88 PCI/L |
| Chemical: | URANIUM MDA95 | | |
| Sample Collected: | 13-JUN-16 | Findings: | 850. US |
| Chemical: | SPECIFIC CONDUCTANCE | | |
| Sample Collected: | 13-JUN-16 | Findings: | 7.7 |
| Chemical: | PH, LABORATORY | | |
| Sample Collected: | 13-JUN-16 | Findings: | 240. MG/L |
| Chemical: | ALKALINITY (TOTAL) AS CACO3 | | |
| Sample Collected: | 13-JUN-16 | Findings: | 290. MG/L |
| Chemical: | BICARBONATE ALKALINITY | | |
| Sample Collected: | 13-JUN-16 | Findings: | 5.2 MG/L |
| Chemical: | NITRATE (AS N) | | |
| Sample Collected: | 13-JUN-16 | Findings: | 160. MG/L |
| Chemical: | HARDNESS (TOTAL) AS CACO3 | | |
| Sample Collected: | 13-JUN-16 | Findings: | 43. MG/L |
| Chemical: | CALCIUM | | |
| Sample Collected: | 13-JUN-16 | Findings: | 14. MG/L |
| Chemical: | MAGNESIUM | | |
| Sample Collected: | 13-JUN-16 | Findings: | 130. MG/L |
| Chemical: | SODIUM | | |
| Sample Collected: | 13-JUN-16 | Findings: | 3. MG/L |
| Chemical: | POTASSIUM | | |
| Sample Collected: | 13-JUN-16 | Findings: | 78. MG/L |
| Chemical: | CHLORIDE | | |
| Sample Collected: | 13-JUN-16 | Findings: | 73. MG/L |
| Chemical: | SULFATE | | |

| | | | |
|---|---|---|---|
| Sample Collected: | 13-JUN-16 | Findings: | 1.2 MG/L |
| Chemical: | FLUORIDE (F) (NATURAL-SOURCE) | | |
| Sample Collected: | 13-JUN-16 | Findings: | 3. UG/L |
| Chemical: | ARSENIC | | |
| Sample Collected: | 13-JUN-16 | Findings: | 350. UG/L |
| Chemical: | BORON | | |
| Sample Collected: | 13-JUN-16 | Findings: | 1.7 UG/L |
| Chemical: | CHROMIUM, HEXAVALENT | | |
| Sample Collected: | 13-JUN-16 | Findings: | 350. UG/L |
| Chemical: | IRON | | |
| Sample Collected: | 13-JUN-16 | Findings: | 22. UG/L |
| Chemical: | MANGANESE | | |
| Sample Collected: | 13-JUN-16 | Findings: | 18. UG/L |
| Chemical: | VANADIUM | | |
| Sample Collected: | 13-JUN-16 | Findings: | 73. UG/L |
| Chemical: | ALUMINUM | | |
| Sample Collected: | 13-JUN-16 | Findings: | 14. PCI/L |
| Chemical: | GROSS ALPHA | | |
| Sample Collected: | 13-JUN-16 | Findings: | 3.9 PCI/L |
| Chemical: | GROSS ALPHA COUNTING ERROR | | |
| Sample Collected: | 13-JUN-16 | Findings: | 520. MG/L |
| Chemical: | TOTAL DISSOLVED SOLIDS | | |
| Sample Collected: | 13-JUN-16 | Findings: | 0.9 NTU |
| Chemical: | TURBIDITY, LABORATORY | | |
| Sample Collected: | 13-JUN-16 | Findings: | 5.2 MG/L |
| Chemical: | NITRATE + NITRITE (AS N) | | |
| Sample Collected: | 13-JUN-16 | Findings: | 2.9 PCI/L |
| Chemical: | GROSS ALPHA MDA95 | | |
| Sample Collected: | 11-AUG-16 | Findings: | 820. US |
| Chemical: | SPECIFIC CONDUCTANCE | | |
| Sample Collected: | 11-AUG-16 | Findings: | 7.5 |
| Chemical: | PH, LABORATORY | | |
| Sample Collected: | 11-AUG-16 | Findings: | 270. MG/L |
| Chemical: | ALKALINITY (TOTAL) AS CACO3 | | |
| Sample Collected: | 11-AUG-16 | Findings: | 330. MG/L |
| Chemical: | BICARBONATE ALKALINITY | | |
| Sample Collected: | 11-AUG-16 | Findings: | 4.3 MG/L |
| Chemical: | NITRATE (AS N) | | |
| Sample Collected: | 11-AUG-16 | Findings: | 150. MG/L |
| Chemical: | HARDNESS (TOTAL) AS CACO3 | | |
| Sample Collected: | 11-AUG-16 | Findings: | 38. MG/L |
| Chemical: | CALCIUM | | |
| Sample Collected: | 11-AUG-16 | Findings: | 12. MG/L |
| Chemical: | MAGNESIUM | | |

| | | | |
|---|---|---|---|
| Sample Collected: | 11-AUG-16 | Findings: | 140. MG/L |
| Chemical: | SODIUM | | |
| Sample Collected: | 11-AUG-16 | Findings: | 3.1 MG/L |
| Chemical: | POTASSIUM | | |
| Sample Collected: | 11-AUG-16 | Findings: | 70. MG/L |
| Chemical: | CHLORIDE | | |
| Sample Collected: | 11-AUG-16 | Findings: | 78. MG/L |
| Chemical: | SULFATE | | |
| Sample Collected: | 11-AUG-16 | Findings: | 0.78 MG/L |
| Chemical: | FLUORIDE (F) (NATURAL-SOURCE) | | |
| Sample Collected: | 11-AUG-16 | Findings: | 260. UG/L |
| Chemical: | BORON | | |
| Sample Collected: | 11-AUG-16 | Findings: | 480. MG/L |
| Chemical: | TOTAL DISSOLVED SOLIDS | | |
| Sample Collected: | 29-AUG-12 | Findings: | 790. US |
| Chemical: | SPECIFIC CONDUCTANCE | | |
| Sample Collected: | 29-AUG-12 | Findings: | 7.3 |
| Chemical: | PH, LABORATORY | | |
| Sample Collected: | 29-AUG-12 | Findings: | 200. MG/L |
| Chemical: | ALKALINITY (TOTAL) AS CACO3 | | |
| Sample Collected: | 29-AUG-12 | Findings: | 250. MG/L |
| Chemical: | BICARBONATE ALKALINITY | | |
| Sample Collected: | 29-AUG-12 | Findings: | 120. MG/L |
| Chemical: | HARDNESS (TOTAL) AS CACO3 | | |
| Sample Collected: | 29-AUG-12 | Findings: | 32. MG/L |
| Chemical: | CALCIUM | | |
| Sample Collected: | 29-AUG-12 | Findings: | 10. MG/L |
| Chemical: | MAGNESIUM | | |
| Sample Collected: | 29-AUG-12 | Findings: | 130. MG/L |
| Chemical: | SODIUM | | |
| Sample Collected: | 29-AUG-12 | Findings: | 2.8 MG/L |
| Chemical: | POTASSIUM | | |
| Sample Collected: | 29-AUG-12 | Findings: | 67. MG/L |
| Chemical: | CHLORIDE | | |
| Sample Collected: | 29-AUG-12 | Findings: | 72. MG/L |
| Chemical: | SULFATE | | |
| Sample Collected: | 29-AUG-12 | Findings: | 0.78 MG/L |
| Chemical: | FLUORIDE (F) (NATURAL-SOURCE) | | |
| Sample Collected: | 29-AUG-12 | Findings: | 170. UG/L |
| Chemical: | BORON | | |

---

**F21**
**North**
**1/2 - 1 Mile**
**Lower**

**CA WELLS** **CADW60000003245**

| | |
|---|---|
| Objectid: | 3245 |
| Latitude: | 34.0639 |
| Longitude: | -117.3007 |
| Site code: | 340639N1173007W001 |
| State well numbe: | 01S04W21R001S |
| Local well name: | '' |
| Well use id: | 6 |
| Well use descrip: | Unknown |
| County id: | 36 |
| County name: | San Bernardino |
| Basin code: | '8-2.04' |
| Basin desc: | Rialto-Colton |
| Dwr region id: | 80238 |
| Dwr region: | Southern Region Office |
| Site id: | CADW60000003245 |

---

**E22**
**East** **CA WELLS** **958**
**1/2 - 1 Mile**
**Higher**

**Water System Information:**

| | | | |
|---|---|---|---|
| Prime Station Code: | 01S/04W-27L01 S | User ID: | TAN |
| FRDS Number: | 3610014020 | County: | San Beernardino |
| District Number: | 13 | Station Type: | WELL/AMBNT |
| Water Type: | Well/Groundwater | Well Status: | Active Raw |
| Source Lat/Long: | 340320.1 1171719.1 | Precision: | 1,000 Feet (10 Seconds) |
| Source Name: | KATZ WELL | | |
| System Number: | 3610014 | | |
| System Name: | CITY OF COLTON | | |
| Organization That Operates System: | | | |
| | 650 N LA CADENA DR | | |
| | COLTON, CA 92324 | | |
| Pop Served: | 42103 | Connections: | 8604 |
| Area Served: | CITY OF COLTON | | |

---

**F23**
**North** **FED USGS** **USGS40000140417**
**1/2 - 1 Mile**
**Higher**

| | | | |
|---|---|---|---|
| Org. Identifier: | USGS-CA | | |
| Formal name: | USGS California Water Science Center | | |
| Monloc Identifier: | USGS-340350117175601 | | |
| Monloc name: | 001S004W21R001S | | |
| Monloc type: | Well | | |
| Monloc desc: | Not Reported | | |
| Huc code: | 18070203 | Drainagearea value: | Not Reported |
| Drainagearea Units: | Not Reported | Contrib drainagearea: | Not Reported |
| Contrib drainagearea units: | Not Reported | Latitude: | 34.0639021 |
| Longitude: | -117.2997652 | Sourcemap scale: | Not Reported |
| Horiz Acc measure: | 1 | Horiz Acc measure units: | seconds |
| Horiz Collection method: | Interpolated from map | | |
| Horiz coord refsys: | NAD83 | Vert measure val: | 961.00 |
| Vert measure units: | feet | Vertacc measure val: | 10 |
| Vert accmeasure units: | feet | | |
| Vertcollection method: | Interpolated from topographic map | | |
| Vert coord refsys: | NGVD29 | Countrycode: | US |
| Aquifername: | California Coastal Basin aquifers | | |
| Formation type: | Not Reported | | |

| | | | |
|---|---|---|---|
| Aquifer type: | Not Reported | | |
| Construction date: | 19560101 | Welldepth: | 137 |
| Welldepth units: | ft | Wellholedepth: | 150 |
| Wellholedepth units: | ft | | |

Ground-water levels, Number of Measurements: 1

| Date | Feet below Surface | Feet to Sealevel |
|---|---|---|
| 1956-08-03 | 38.00 | |

---

**E24**
**East**
**1/2 - 1 Mile**
**Higher**

**FED USGS** **USGS40000140229**

| | | | |
|---|---|---|---|
| Org. Identifier: | USGS-CA | | |
| Formal name: | USGS California Water Science Center | | |
| Monloc Identifier: | USGS-340320117171801 | | |
| Monloc name: | 001S004W27L001S | | |
| Monloc type: | Well | | |
| Monloc desc: | Not Reported | | |
| Huc code: | 18070203 | Drainagearea value: | Not Reported |
| Drainagearea Units: | Not Reported | Contrib drainagearea: | Not Reported |
| Contrib drainagearea units: | Not Reported | Latitude: | 34.0555691 |
| Longitude: | -117.2892092 | Sourcemap scale: | Not Reported |
| Horiz Acc measure: | 1 | Horiz Acc measure units: | seconds |
| Horiz Collection method: | Interpolated from map | | |
| Horiz coord refsys: | NAD83 | Vert measure val: | 992.00 |
| Vert measure units: | feet | Vertacc measure val: | 10 |
| Vert accmeasure units: | feet | | |
| Vertcollection method: | Interpolated from topographic map | | |
| Vert coord refsys: | NGVD29 | Countrycode: | US |
| Aquifername: | California Coastal Basin aquifers | | |
| Formation type: | Not Reported | | |
| Aquifer type: | Not Reported | | |
| Construction date: | 19130101 | Welldepth: | 280 |
| Welldepth units: | ft | Wellholedepth: | 420 |
| Wellholedepth units: | ft | | |

Ground-water levels, Number of Measurements: 0

---

**G25**
**WNW**
**1/2 - 1 Mile**
**Lower**

**FED USGS** **USGS40000140325**

| | | | |
|---|---|---|---|
| Org. Identifier: | USGS-CA | | |
| Formal name: | USGS California Water Science Center | | |
| Monloc Identifier: | USGS-340335117183801 | | |
| Monloc name: | 001S004W28E001S | | |
| Monloc type: | Well | | |
| Monloc desc: | Not Reported | | |
| Huc code: | 18070203 | Drainagearea value: | Not Reported |
| Drainagearea Units: | Not Reported | Contrib drainagearea: | Not Reported |
| Contrib drainagearea units: | Not Reported | Latitude: | 34.0597355 |
| Longitude: | -117.3114323 | Sourcemap scale: | Not Reported |

| | | | |
|---|---|---|---|
| Horiz Acc measure: | 1 | Horiz Acc measure units: | seconds |
| Horiz Collection method: | Interpolated from map | | |
| Horiz coord refsys: | NAD83 | Vert measure val: | 936.00 |
| Vert measure units: | feet | Vertacc measure val: | 10 |
| Vert accmeasure units: | feet | | |
| Vertcollection method: | Interpolated from topographic map | | |
| Vert coord refsys: | NGVD29 | Countrycode: | US |
| Aquifername: | California Coastal Basin aquifers | | |
| Formation type: | Not Reported | | |
| Aquifer type: | Not Reported | | |
| Construction date: | 19620101 | Welldepth: | 196 |
| Welldepth units: | ft | Wellholedepth: | 200 |
| Wellholedepth units: | ft | | |

Ground-water levels, Number of Measurements: 0

---

**26**
**NE** **FED USGS** **USGS40000140346**
**1/2 - 1 Mile**
**Higher**

| | | | |
|---|---|---|---|
| Org. Identifier: | USGS-CA | | |
| Formal name: | USGS California Water Science Center | | |
| Monloc Identifier: | USGS-340340117172801 | | |
| Monloc name: | 001S004W27D001S | | |
| Monloc type: | Well | | |
| Monloc desc: | Not Reported | | |
| Huc code: | 18070203 | Drainagearea value: | Not Reported |
| Drainagearea Units: | Not Reported | Contrib drainagearea: | Not Reported |
| Contrib drainagearea units: | Not Reported | Latitude: | 34.0611245 |
| Longitude: | -117.2919872 | Sourcemap scale: | Not Reported |
| Horiz Acc measure: | 1 | Horiz Acc measure units: | seconds |
| Horiz Collection method: | Interpolated from map | | |
| Horiz coord refsys: | NAD83 | Vert measure val: | 980.00 |
| Vert measure units: | feet | Vertacc measure val: | 10 |
| Vert accmeasure units: | feet | | |
| Vertcollection method: | Interpolated from topographic map | | |
| Vert coord refsys: | NGVD29 | Countrycode: | US |
| Aquifername: | California Coastal Basin aquifers | | |
| Formation type: | Not Reported | | |
| Aquifer type: | Not Reported | | |
| Construction date: | 19570101 | Welldepth: | 171 |
| Welldepth units: | ft | Wellholedepth: | 175 |
| Wellholedepth units: | ft | | |

Ground-water levels, Number of Measurements: 0

---

**27**
**NNW** **CA WELLS** **960**
**1/2 - 1 Mile**
**Lower**

**Water System Information:**

| | | | |
|---|---|---|---|
| Prime Station Code: | 01S/04W-28C01 S | User ID: | WAT |
| FRDS Number: | 3310031065 | County: | Riverside |
| District Number: | 14 | Station Type: | WELL/AMBNT/MUN/INTAKE/SUPPLY |
| Water Type: | Well/Groundwater | Well Status: | Agricultural/Irrigation Well |
| Source Lat/Long: | 340348.8 1171822.0 | Precision: | 10 Feet (1/10 Second) |
| Source Name: | MEEKS - AGRICULTURAL | | |

System Number: 3310031
System Name: Riverside, City of
Organization That Operates System:
3900 MAIN STREET
RIVERSIDE, CA 92522
Pop Served: 245000 Connections: 58586
Area Served: RIVERSIDE

---

**28**
**WSW** **FED USGS** **USGS40000140137**
**1/2 - 1 Mile**
**Lower**

| | | | |
|---|---|---|---|
| Org. Identifier: | USGS-CA | | |
| Formal name: | USGS California Water Science Center | | |
| Monloc Identifier: | USGS-340302117184401 | | |
| Monloc name: | 001S004W28N005S | | |
| Monloc type: | Well | | |
| Monloc desc: | Not Reported | | |
| Huc code: | 18070203 | Drainagearea value: | Not Reported |
| Drainagearea Units: | Not Reported | Contrib drainagearea: | Not Reported |
| Contrib drainagearea units: | Not Reported | Latitude: | 34.0505691 |
| Longitude: | -117.3130989 | Sourcemap scale: | Not Reported |
| Horiz Acc measure: | 1 | Horiz Acc measure units: | seconds |
| Horiz Collection method: | Interpolated from map | | |
| Horiz coord refsys: | NAD83 | Vert measure val: | 927.00 |
| Vert measure units: | feet | Vertacc measure val: | 10 |
| Vert accmeasure units: | feet | | |
| Vertcollection method: | Interpolated from topographic map | | |
| Vert coord refsys: | NGVD29 | Countrycode: | US |
| Aquifername: | California Coastal Basin aquifers | | |
| Formation type: | Not Reported | | |
| Aquifer type: | Not Reported | | |
| Construction date: | 19520101 | Welldepth: | 701 |
| Welldepth units: | ft | Wellholedepth: | 701 |
| Wellholedepth units: | ft | | |

Ground-water levels, Number of Measurements: 1

| Date | Feet below Surface | Feet to Sealevel |
|---|---|---|
| 1992-04-17 | 53.20 | |

---

**G29**
**WNW** **CA WELLS** **3074**
**1/2 - 1 Mile**
**Lower**

**Water System Information:**

| | | | |
|---|---|---|---|
| Prime Station Code: | 033/031-001 | User ID: | WAT |
| FRDS Number: | 3310031066 | County: | Riverside |
| District Number: | 14 | Station Type: | WELL/AMBNT/MUN/INTAKE |
| Water Type: | Well/Groundwater | Well Status: | Agricultural/Irrigation Well |
| Source Lat/Long: | 340336.3 1171841.3 | Precision: | 10 Feet (1/10 Second) |
| Source Name: | MILL WELL - AGRICULTURAL | | |

System Number: 3310031
System Name: Riverside, City of
Organization That Operates System:
3900 MAIN STREET
RIVERSIDE, CA 92522
Pop Served: 245000 Connections: 58586
Area Served: RIVERSIDE
Sample Collected: 07-SEP-06 Findings: 943. US
Chemical: SPECIFIC CONDUCTANCE

---

**H30**
**WNW** **FED USGS** **USGS40000140326**
**1/2 - 1 Mile**
**Lower**

Org. Identifier: USGS-CA
Formal name: USGS California Water Science Center
Monloc Identifier: USGS-340335117184301
Monloc name: 001S004W28D001S
Monloc type: Well
Monloc desc: Not Reported
Huc code: 18070203 Drainagearea value: Not Reported
Drainagearea Units: Not Reported Contrib drainagearea: Not Reported
Contrib drainagearea units: Not Reported Latitude: 34.0597355
Longitude: -117.3128212 Sourcemap scale: Not Reported
Horiz Acc measure: 1 Horiz Acc measure units: seconds
Horiz Collection method: Interpolated from map
Horiz coord refsys: NAD83 Vert measure val: 940.00
Vert measure units: feet Vertacc measure val: 10
Vert accmeasure units: feet
Vertcollection method: Interpolated from topographic map
Vert coord refsys: NGVD29 Countrycode: US
Aquifername: California Coastal Basin aquifers
Formation type: Not Reported
Aquifer type: Not Reported
Construction date: 19630101 Welldepth: 435
Welldepth units: ft Wellholedepth: 500
Wellholedepth units: ft

Ground-water levels, Number of Measurements: 1

| Date | Feet below Surface | Feet to Sealevel |
|---|---|---|
| 1992-04-23 | 46.35 | |

---

**31**
**NW** **FED USGS** **USGS40000140397**
**1/2 - 1 Mile**
**Lower**

Org. Identifier: USGS-CA
Formal name: USGS California Water Science Center
Monloc Identifier: USGS-340346117183201
Monloc name: 001S004W28C001S
Monloc type: Well
Monloc desc: Not Reported
Huc code: 18070203 Drainagearea value: Not Reported
Drainagearea Units: Not Reported Contrib drainagearea: Not Reported
Contrib drainagearea units: Not Reported Latitude: 34.0627909
Longitude: -117.3097656 Sourcemap scale: 24000

| | | | |
|---|---|---|---|
| Horiz Acc measure: | 1 | Horiz Acc measure units: | seconds |
| Horiz Collection method: | Interpolated from map | | |
| Horiz coord refsys: | NAD83 | Vert measure val: | 958.00 |
| Vert measure units: | feet | Vertacc measure val: | 10 |
| Vert accmeasure units: | feet | | |
| Vertcollection method: | Interpolated from topographic map | | |
| Vert coord refsys: | NGVD29 | Countrycode: | US |
| Aquifername: | California Coastal Basin aquifers | | |
| Formation type: | Not Reported | | |
| Aquifer type: | Not Reported | | |
| Construction date: | 19480101 | Welldepth: | 432 |
| Welldepth units: | ft | Wellholedepth: | 450 |
| Wellholedepth units: | ft | | |

Ground-water levels, Number of Measurements: 1

| Date | Feet below Surface | Feet to Sealevel |
|---|---|---|
| 1992-04-23 | 48.88 | |

---

**32**
**SE**
**1/2 - 1 Mile**
**Higher**

**FED USGS** **USGS40000140087**

| | | | |
|---|---|---|---|
| Org. Identifier: | USGS-CA | | |
| Formal name: | USGS California Water Science Center | | |
| Monloc Identifier: | USGS-340251117171901 | | |
| Monloc name: | 001S004W34C001S | | |
| Monloc type: | Well | | |
| Monloc desc: | Not Reported | | |
| Huc code: | 18070203 | Drainagearea value: | Not Reported |
| Drainagearea Units: | Not Reported | Contrib drainagearea: | Not Reported |
| Contrib drainagearea units: | Not Reported | Latitude: | 34.0475139 |
| Longitude: | -117.289487 | Sourcemap scale: | Not Reported |
| Horiz Acc measure: | 1 | Horiz Acc measure units: | seconds |
| Horiz Collection method: | Interpolated from map | | |
| Horiz coord refsys: | NAD83 | Vert measure val: | 1050.00 |
| Vert measure units: | feet | Vertacc measure val: | 20 |
| Vert accmeasure units: | feet | | |
| Vertcollection method: | Interpolated from topographic map | | |
| Vert coord refsys: | NGVD29 | Countrycode: | US |
| Aquifername: | California Coastal Basin aquifers | | |
| Formation type: | Not Reported | | |
| Aquifer type: | Not Reported | | |
| Construction date: | 19200101 | Welldepth: | 512 |
| Welldepth units: | ft | Wellholedepth: | 512 |
| Wellholedepth units: | ft | | |

Ground-water levels, Number of Measurements: 0

---

**I33**
**NNE**
**1/2 - 1 Mile**
**Higher**

**CA WELLS** **CADW60000016085**

| | |
|---|---|
| Objectid: | 16085 |
| Latitude: | 34.0647 |
| Longitude: | -117.2946 |
| Site code: | 340647N1172946W001 |
| State well numbe: | 01S04W22N001S |
| Local well name: | ’’ |
| Well use id: | 6 |
| Well use descrip: | Unknown |
| County id: | 36 |
| County name: | San Bernardino |
| Basin code: | ’8-2.04’ |
| Basin desc: | Rialto-Colton |
| Dwr region id: | 80238 |
| Dwr region: | Southern Region Office |
| Site id: | CADW60000016085 |

---

**J34**
**WNW**
**1/2 - 1 Mile**
**Lower**

**FED USGS** **USGS40000140265**

| | | | |
|---|---|---|---|
| Org. Identifier: | USGS-CA | | |
| Formal name: | USGS California Water Science Center | | |
| Monloc Identifier: | USGS-340326117185302 | | |
| Monloc name: | 001S004W29H005S | | |
| Monloc type: | Well | | |
| Monloc desc: | Not Reported | | |
| Huc code: | Not Reported | Drainagearea value: | Not Reported |
| Drainagearea Units: | Not Reported | Contrib drainagearea: | Not Reported |
| Contrib drainagearea units: | Not Reported | Latitude: | 34.0574639 |
| Longitude: | -117.31475 | Sourcemap scale: | 24000 |
| Horiz Acc measure: | .5 | Horiz Acc measure units: | seconds |
| Horiz Collection method: | Global positioning system (GPS), uncorrected | | |
| Horiz coord refsys: | NAD83 | Vert measure val: | 935 |
| Vert measure units: | feet | Vertacc measure val: | 10 |
| Vert accmeasure units: | feet | | |
| Vertcollection method: | Interpolated from topographic map | | |
| Vert coord refsys: | NGVD29 | Countrycode: | US |
| Aquifername: | California Coastal Basin aquifers | | |
| Formation type: | Not Reported | | |
| Aquifer type: | Not Reported | | |
| Construction date: | 20020116 | Welldepth: | 600 |
| Welldepth units: | ft | Wellholedepth: | 839 |
| Wellholedepth units: | ft | | |

Ground-water levels, Number of Measurements: 25

| Date | Feet below Surface | Feet to Sealevel | Date | Feet below Surface | Feet to Sealevel |
|---|---|---|---|---|---|
| 2004-11-10 | 77.56 | | 2004-09-20 | 77.73 | |
| 2004-08-25 | 77.47 | | 2004-07-14 | 76.73 | |
| 2004-06-14 | 76.01 | | 2004-05-19 | 75.58 | |
| 2004-04-12 | 74.53 | | 2004-03-17 | 74.47 | |
| 2004-02-10 | 74.60 | | 2004-01-22 | 74.32 | |
| 2003-12-17 | 73.90 | | 2003-11-14 | 73.87 | |
| 2003-10-16 | 73.47 | | 2003-09-11 | 73.21 | |
| 2003-08-21 | 72.65 | | 2003-07-09 | 71.96 | |
| 2003-05-30 | 71.15 | | 2003-04-24 | 70.74 | |

Ground-water levels, continued.

| Date | Feet below Surface | Feet to Sealevel | Date | Feet below Surface | Feet to Sealevel |
|---|---|---|---|---|---|
| 2003-03-31 | 70.69 | | 2003-02-13 | 70.09 | |
| 2003-01-17 | 70.20 | | 2002-12-12 | 70.21 | |
| 2002-11-21 | 69.98 | | 2002-11-01 | 69.83 | |
| 2002-09-25 | 69.34 | | | | |

---

**J35**
**WNW**
**1/2 - 1 Mile**
**Lower**

**FED USGS** **USGS40000140264**

| | | | |
|---|---|---|---|
| Org. Identifier: | USGS-CA | | |
| Formal name: | USGS California Water Science Center | | |
| Monloc Identifier: | USGS-340326117185301 | | |
| Monloc name: | 001S004W29H004S | | |
| Monloc type: | Well | | |
| Monloc desc: | Not Reported | | |
| Huc code: | Not Reported | Drainagearea value: | Not Reported |
| Drainagearea Units: | Not Reported | Contrib drainagearea: | Not Reported |
| Contrib drainagearea units: | Not Reported | Latitude: | 34.0574639 |
| Longitude: | -117.31475 | Sourcemap scale: | 24000 |
| Horiz Acc measure: | .5 | Horiz Acc measure units: | seconds |
| Horiz Collection method: | Global positioning system (GPS), uncorrected | | |
| Horiz coord refsys: | NAD83 | Vert measure val: | 935 |
| Vert measure units: | feet | Vertacc measure val: | 10 |
| Vert accmeasure units: | feet | | |
| Vertcollection method: | Interpolated from topographic map | | |
| Vert coord refsys: | NGVD29 | Countrycode: | US |
| Aquifername: | California Coastal Basin aquifers | | |
| Formation type: | Not Reported | | |
| Aquifer type: | Not Reported | | |
| Construction date: | 20020116 | Welldepth: | 820 |
| Welldepth units: | ft | Wellholedepth: | 839 |
| Wellholedepth units: | ft | | |

Ground-water levels, Number of Measurements: 26

| Date | Feet below Surface | Feet to Sealevel | Date | Feet below Surface | Feet to Sealevel |
|---|---|---|---|---|---|
| 2004-11-10 | 76.98 | | 2004-09-20 | 77.30 | |
| 2004-08-25 | 77.10 | | 2004-07-14 | 76.49 | |
| 2004-06-14 | 75.81 | | 2004-05-19 | 75.43 | |
| 2004-04-12 | 74.30 | | 2004-03-17 | 74.23 | |
| 2004-02-10 | 74.43 | | 2004-01-22 | 74.22 | |
| 2003-12-17 | 73.88 | | 2003-11-14 | 74.04 | |
| 2003-10-16 | 73.86 | | 2003-09-11 | 73.73 | |
| 2003-08-21 | 73.26 | | 2003-07-09 | 72.49 | |
| 2003-05-30 | 71.60 | | 2003-04-24 | 70.90 | |
| 2003-03-31 | 70.85 | | 2003-02-13 | 70.53 | |
| 2003-01-17 | 70.59 | | 2002-12-12 | 70.64 | |
| 2002-11-21 | 70.49 | | 2002-11-01 | 70.51 | |
| 2002-09-25 | 70.31 | | 2002-06-28 | 68.63 | |

| Map ID<br>Direction<br>Distance<br>Elevation | Database | EDR ID Number |
|---|---|---|
| **J36**<br>**WNW**<br>**1/2 - 1 Mile**<br>**Lower** | **FED USGS** | **USGS40000140266** |

| | | | |
|---|---|---|---|
| Org. Identifier: | USGS-CA | | |
| Formal name: | USGS California Water Science Center | | |
| Monloc Identifier: | USGS-340326117185303 | | |
| Monloc name: | 001S004W29H006S | | |
| Monloc type: | Well | | |
| Monloc desc: | Not Reported | | |
| Huc code: | Not Reported | Drainagearea value: | Not Reported |
| Drainagearea Units: | Not Reported | Contrib drainagearea: | Not Reported |
| Contrib drainagearea units: | Not Reported | Latitude: | 34.0574639 |
| Longitude: | -117.31475 | Sourcemap scale: | 24000 |
| Horiz Acc measure: | .5 | Horiz Acc measure units: | seconds |
| Horiz Collection method: | Global positioning system (GPS), uncorrected | | |
| Horiz coord refsys: | NAD83 | Vert measure val: | 935 |
| Vert measure units: | feet | Vertacc measure val: | 10 |
| Vert accmeasure units: | feet | | |
| Vertcollection method: | Interpolated from topographic map | | |
| Vert coord refsys: | NGVD29 | Countrycode: | US |
| Aquifername: | California Coastal Basin aquifers | | |
| Formation type: | Not Reported | | |
| Aquifer type: | Not Reported | | |
| Construction date: | 20020116 | Welldepth: | 440 |
| Welldepth units: | ft | Wellholedepth: | 839 |
| Wellholedepth units: | ft | | |

Ground-water levels, Number of Measurements: 26

| Date | Feet below Surface | Feet to Sealevel | Date | Feet below Surface | Feet to Sealevel |
|---|---|---|---|---|---|
| 2004-11-10 | 73.14 | | 2004-09-20 | 76.95 | |
| 2004-08-25 | 75.96 | | 2004-07-15 | 75.10 | |
| 2004-06-14 | 72.48 | | 2004-05-19 | 71.89 | |
| 2004-04-12 | 70.65 | | 2004-03-17 | 70.35 | |
| 2004-02-10 | 71.18 | | 2004-01-22 | 71.21 | |
| 2003-12-17 | 70.78 | | 2003-11-14 | 70.99 | |
| 2003-10-16 | 70.73 | | 2003-09-11 | 67.79 | |
| 2003-08-21 | 66.20 | | 2003-07-09 | 64.10 | |
| 2003-05-30 | 61.95 | | 2003-04-24 | 61.04 | |
| 2003-03-31 | 62.21 | | 2003-02-13 | 65.23 | |
| 2003-01-17 | 65.61 | | 2002-12-12 | 66.40 | |
| 2002-11-21 | 66.71 | | 2002-11-01 | 68.02 | |
| 2002-09-25 | 66.94 | | 2002-06-28 | 60.36 | |

| | | |
|---|---|---|
| **J37**<br>**WNW**<br>**1/2 - 1 Mile**<br>**Lower** | **FED USGS** | **USGS40000140268** |

| | | | |
|---|---|---|---|
| Org. Identifier: | USGS-CA | | |
| Formal name: | USGS California Water Science Center | | |
| Monloc Identifier: | USGS-340326117185305 | | |
| Monloc name: | 001S004W29H008S | | |
| Monloc type: | Well | | |
| Monloc desc: | Well depth sounded 66.50 on 12/12/02 by G.Lobdell | | |
| Huc code: | Not Reported | Drainagearea value: | Not Reported |
| Drainagearea Units: | Not Reported | Contrib drainagearea: | Not Reported |
| Contrib drainagearea units: | Not Reported | Latitude: | 34.0574639 |
| Longitude: | -117.31475 | Sourcemap scale: | 24000 |
| Horiz Acc measure: | .5 | Horiz Acc measure units: | seconds |
| Horiz Collection method: | Global positioning system (GPS), uncorrected | | |
| Horiz coord refsys: | NAD83 | Vert measure val: | 935 |
| Vert measure units: | feet | Vertacc measure val: | 10 |
| Vert accmeasure units: | feet | | |
| Vertcollection method: | Interpolated from topographic map | | |
| Vert coord refsys: | NGVD29 | Countrycode: | US |
| Aquifername: | California Coastal Basin aquifers | | |
| Formation type: | Not Reported | | |
| Aquifer type: | Not Reported | | |
| Construction date: | 20020116 | Welldepth: | 66.5 |
| Welldepth units: | ft | Wellholedepth: | 839 |
| Wellholedepth units: | ft | | |

Ground-water levels, Number of Measurements: 25

| Date | Feet below Surface | Feet to Sealevel | Date | Feet below Surface | Feet to Sealevel |
|---|---|---|---|---|---|
| 2004-11-10 | | | | | |
| Note: The site was dry (no water level recorded). | | | | | |
| 2004-09-20 | | | | | |
| Note: The site was dry (no water level recorded). | | | | | |
| 2004-08-25 | | | | | |
| Note: The site was dry (no water level recorded). | | | | | |
| 2004-07-14 | | | | | |
| Note: The site was dry (no water level recorded). | | | | | |
| 2004-06-14 | | | | | |
| Note: The site was dry (no water level recorded). | | | | | |
| 2004-05-19 | | | | | |
| Note: The site was dry (no water level recorded). | | | | | |
| 2004-04-12 | | | | | |
| Note: The site was dry (no water level recorded). | | | | | |
| 2004-03-17 | | | | | |
| Note: The site was dry (no water level recorded). | | | | | |
| 2004-02-10 | | | | | |
| Note: The site was dry (no water level recorded). | | | | | |
| 2004-01-22 | | | | | |
| Note: The site was dry (no water level recorded). | | | | | |
| 2003-12-17 | | | | | |
| Note: The site was dry (no water level recorded). | | | | | |
| 2003-11-14 | | | | | |
| Note: The site was dry (no water level recorded). | | | | | |
| 2003-10-16 | | | | | |
| Note: The site was dry (no water level recorded). | | | | | |
| 2003-09-11 | 64.56 | | 2003-08-21 | 63.60 | |
| 2003-07-09 | 62.12 | | 2003-05-30 | 61.10 | |
| 2003-04-24 | 61.87 | | 2003-03-31 | 64.62 | |
| 2003-02-13 | 65.90 | | 2003-01-17 | 66.02 | |
| 2002-12-12 | 66.15 | | 2002-11-21 | 65.79 | |

Ground-water levels, continued.

| Date | Feet below Surface | Feet to Sealevel | Date | Feet below Surface | Feet to Sealevel |
|---|---|---|---|---|---|
| 2002-11-01 | 65.37 | | 2002-09-25 | 64.48 | |

**J38**
**WNW**
**1/2 - 1 Mile**
**Lower**

**FED USGS** **USGS40000140267**

| | | | |
|---|---|---|---|
| Org. Identifier: | USGS-CA | | |
| Formal name: | USGS California Water Science Center | | |
| Monloc Identifier: | USGS-340326117185304 | | |
| Monloc name: | 001S004W29H007S | | |
| Monloc type: | Well | | |
| Monloc desc: | Not Reported | | |
| Huc code: | Not Reported | Drainagearea value: | Not Reported |
| Drainagearea Units: | Not Reported | Contrib drainagearea: | Not Reported |
| Contrib drainagearea units: | Not Reported | Latitude: | 34.0574639 |
| Longitude: | -117.31475 | Sourcemap scale: | 24000 |
| Horiz Acc measure: | .5 | Horiz Acc measure units: | seconds |
| Horiz Collection method: | Global positioning system (GPS), uncorrected | | |
| Horiz coord refsys: | NAD83 | Vert measure val: | 935 |
| Vert measure units: | feet | Vertacc measure val: | 10 |
| Vert accmeasure units: | feet | | |
| Vertcollection method: | Interpolated from topographic map | | |
| Vert coord refsys: | NGVD29 | Countrycode: | US |
| Aquifername: | California Coastal Basin aquifers | | |
| Formation type: | Not Reported | | |
| Aquifer type: | Not Reported | | |
| Construction date: | 20020116 | Welldepth: | 210 |
| Welldepth units: | ft | Wellholedepth: | 839 |
| Wellholedepth units: | ft | | |

Ground-water levels, Number of Measurements: 26

| Date | Feet below Surface | Feet to Sealevel | Date | Feet below Surface | Feet to Sealevel |
|---|---|---|---|---|---|
| 2004-11-10 | 75.87 | | 2004-09-20 | 81.30 | |
| 2004-08-25 | 80.28 | | 2004-07-14 | 78.84 | |
| 2004-06-14 | 76.00 | | 2004-05-19 | 74.60 | |
| 2004-04-12 | 73.91 | | 2004-03-17 | 73.64 | |
| 2004-02-10 | 74.33 | | 2004-01-22 | 74.52 | |
| 2003-12-17 | 74.22 | | 2003-11-14 | 74.40 | |
| 2003-10-16 | 74.49 | | 2003-09-11 | 69.93 | |
| 2003-08-21 | 68.55 | | 2003-07-09 | 65.95 | |
| 2003-05-30 | 63.63 | | 2003-04-24 | 62.28 | |
| 2003-03-31 | 63.93 | | 2003-02-13 | 68.79 | |
| 2003-01-17 | 68.98 | | 2002-12-12 | 69.98 | |
| 2002-11-21 | 70.12 | | 2002-11-01 | 73.42 | |
| 2002-09-25 | 72.19 | | 2002-06-29 | 64.11 | |

**H39**
**WNW**
**1/2 - 1 Mile**
**Lower**

**CA WELLS** **CADW60000019292**

| | |
|---|---|
| Objectid: | 19292 |
| Latitude: | 34.0597 |
| Longitude: | -117.3137 |
| Site code: | 340597N1173137W001 |
| State well numbe: | 01S04W28D001S |
| Local well name: | '' |
| Well use id: | 6 |
| Well use descrip: | Unknown |
| County id: | 36 |
| County name: | San Bernardino |
| Basin code: | '8-2.04' |
| Basin desc: | Rialto-Colton |
| Dwr region id: | 80238 |
| Dwr region: | Southern Region Office |
| Site id: | CADW60000019292 |

---

**J40**
**WNW** **CA WELLS** **CADW60000001625**
**1/2 - 1 Mile**
**Lower**

| | |
|---|---|
| Objectid: | 1625 |
| Latitude: | 34.0575 |
| Longitude: | -117.3148 |
| Site code: | 340575N1173148W001 |
| State well numbe: | 01S04W29H008S |
| Local well name: | '' |
| Well use id: | 6 |
| Well use descrip: | Unknown |
| County id: | 36 |
| County name: | San Bernardino |
| Basin code: | '8-2.04' |
| Basin desc: | Rialto-Colton |
| Dwr region id: | 80238 |
| Dwr region: | Southern Region Office |
| Site id: | CADW60000001625 |

---

**J41**
**WNW** **FED USGS** **USGS40000140277**
**1/2 - 1 Mile**
**Lower**

| | | | |
|---|---|---|---|
| Org. Identifier: | USGS-CA | | |
| Formal name: | USGS California Water Science Center | | |
| Monloc Identifier: | USGS-340328117185001 | | |
| Monloc name: | 001S004W29H002S | | |
| Monloc type: | Well | | |
| Monloc desc: | Not Reported | | |
| Huc code: | 18070203 | Drainagearea value: | Not Reported |
| Drainagearea Units: | Not Reported | Contrib drainagearea: | Not Reported |
| Contrib drainagearea units: | Not Reported | Latitude: | 34.0577911 |
| Longitude: | -117.3147657 | Sourcemap scale: | 24000 |

| | | | |
|---|---|---|---|
| Horiz Acc measure: | 1 | Horiz Acc measure units: | seconds |
| Horiz Collection method: | Interpolated from map | | |
| Horiz coord refsys: | NAD83 | Vert measure val: | 934.00 |
| Vert measure units: | feet | Vertacc measure val: | .1 |
| Vert accmeasure units: | feet | | |
| Vertcollection method: | Level or other surveying method | | |
| Vert coord refsys: | NGVD29 | Countrycode: | US |
| Aquifername: | California Coastal Basin aquifers | | |
| Formation type: | Not Reported | | |
| Aquifer type: | Not Reported | | |
| Construction date: | 19250101 | Welldepth: | 169 |
| Welldepth units: | ft | Wellholedepth: | 189 |
| Wellholedepth units: | ft | | |

Ground-water levels, Number of Measurements: 733

| Date | Feet below Surface | Feet to Sealevel | Date | Feet below Surface | Feet to Sealevel |
|---|---|---|---|---|---|
| 1977-04 | 75.19 | | 1977-03 | 79.80 | |
| 1977-02 | 73.09 | | 1977-01 | 72.79 | |
| 1976-12-01 | 75.09 | | 1976-11-01 | 73.09 | |
| 1976-10-12 | 64.89 | | 1976-09-01 | 76.39 | |
| 1976-08-01 | 71.49 | | 1976-07-27 | 71.49 | |
| 1976-06-01 | 67.89 | | 1976-05-11 | 64.19 | |
| 1976-04-01 | 59.09 | | 1976-03-01 | 49.49 | |
| 1976-02-04 | 56.09 | | 1976-01-07 | 65.19 | |
| 1975-12-02 | 64.19 | | 1975-11-04 | 65.19 | |
| 1975-10-01 | 65.59 | | 1975-09-10 | 64.59 | |
| 1975-08-04 | 60.09 | | 1975-07-01 | 57.79 | |
| 1975-06-03 | 50.39 | | 1975-05-06 | 53.69 | |
| 1975-04-01 | 54.59 | | 1975-03-11 | 56.59 | |
| 1975-02-03 | 62.69 | | 1975-01-07 | 60.59 | |
| 1974-12-01 | 64.69 | | 1974-11-05 | 68.19 | |
| 1974-10-01 | 67.99 | | 1974-09-01 | 64.09 | |
| 1974-08-07 | 58.99 | | 1974-07-09 | 56.59 | |
| 1974-06-05 | 55.59 | | 1974-05-07 | 54.49 | |
| 1974-04-02 | 54.39 | | 1974-03-05 | 55.29 | |
| 1974-02-05 | 51.99 | | 1974-01-01 | 59.59 | |
| 1973-12-04 | 60.89 | | 1973-11-06 | 59.89 | |
| 1973-10-08 | 56.59 | | 1973-09-01 | 52.69 | |
| 1973-08-06 | 51.29 | | 1973-07-09 | 53.09 | |
| 1973-06-18 | 51.49 | | 1973-05-08 | 53.29 | |
| 1973-04-16 | 49.79 | | 1973-03-05 | 62.89 | |
| 1973-02-05 | 60.49 | | 1973-01-02 | 59.39 | |
| 1972-12-04 | 70.89 | | 1972-11-06 | 70.39 | |
| 1972-10-16 | 71.89 | | 1972-09-01 | 66.29 | |
| 1972-08-26 | 67.39 | | 1972-07-10 | 67.79 | |
| 1972-06-01 | 62.19 | | 1972-05-01 | 56.79 | |
| 1972-04-01 | 57.79 | | 1972-03-06 | 56.29 | |
| 1972-02-01 | 51.89 | | 1972-01-03 | 53.79 | |
| 1971-12-02 | 45.59 | | 1971-11-01 | 60.99 | |
| 1971-10-04 | 62.29 | | 1971-09-06 | 62.49 | |
| 1971-08-09 | 47.39 | | 1971-07-06 | 48.99 | |
| 1971-06-21 | 49.29 | | 1971-05-03 | 45.29 | |
| 1971-04-12 | 43.49 | | 1971-02-01 | 42.09 | |
| 1971-01-04 | 41.59 | | 1970-12-09 | 41.20 | |
| 1970-11-02 | 43.70 | | 1970-10-05 | 40.30 | |
| 1970-09-03 | 33.30 | | 1970-08-03 | 27.60 | |
| 1970-07-06 | 34.50 | | 1970-06-01 | 28.70 | |

Ground-water levels, continued.

| Date | Feet below Surface | Feet to Sealevel |
|---|---|---|
| 1970-05-05 | 32.20 | |
| 1970-03-02 | 27.90 | |
| 1970-01-05 | 21.00 | |
| 1969-11-03 | 24.00 | |
| 1969-09-01 | 15.60 | |
| 1969-06-06 | 22.70 | |
| 1969-04-01 | 38.20 | |
| 1969-02-07 | 82.40 | |
| 1968-11-01 | 101.10 | |
| 1968-09-06 | 100.00 | |
| 1968-07-05 | 87.10 | |
| 1968-05-03 | 81.10 | |
| 1968-03-01 | 75.10 | |
| 1968-01-05 | 80.40 | |
| 1967-11-03 | 89.70 | |
| 1967-09-01 | 83.10 | |
| 1967-07-07 | 72.90 | |
| 1967-05-05 | 69.10 | |
| 1967-03-03 | 78.40 | |
| 1967-01-06 | 88.20 | |
| 1966-11-03 | 103.20 | |
| 1966-09-02 | 97.10 | |
| 1966-07-03 | 94.20 | |
| 1966-05-06 | 88.50 | |
| 1966-03-04 | 94.80 | |
| 1966-01-07 | 106.30 | |
| 1965-11-26 | 124.50 | |
| 1965-09-24 | 122.50 | |
| 1965-07-30 | 115.90 | |
| 1965-05-28 | 109.50 | |
| 1965-03-25 | 114.50 | |
| 1965-01-29 | 112.90 | |
| 1964-11-27 | 122.80 | |
| 1964-09-25 | 125.60 | |
| 1964-07-31 | 120.20 | |
| 1964-05-29 | 111.90 | |
| 1964-04-07 | 102.93 | |
| 1964-02-28 | 102.80 | |
| 1963-12-26 | 94.90 | |
| 1963-10-31 | 122.10 | |
| 1963-08-30 | 117.80 | |
| 1963-06-27 | 111.20 | |
| 1963-04-25 | 103.00 | |
| 1963-02-22 | 108.45 | |
| 1962-12-27 | 101.70 | |
| 1962-10-26 | 115.10 | |
| 1962-08-31 | 115.20 | |
| 1962-06-29 | 106.80 | |
| 1962-04-27 | 92.70 | |
| 1962-02-23 | 95.50 | |
| 1961-12-29 | 109.90 | |
| 1961-10-27 | 115.17 | |
| 1961-08-25 | 113.10 | |
| 1961-06-30 | 109.60 | |
| 1961-04-28 | 104.80 | |

| Date | Feet below Surface | Feet to Sealevel |
|---|---|---|
| 1970-04-13 | 30.80 | |
| 1970-02-09 | 27.50 | |
| 1969-12-01 | 24.00 | |
| 1969-10-06 | 19.50 | |
| 1969-08-25 | 16.50 | |
| 1969-05-02 | 21.50 | |
| 1969-03-10 | 64.70 | |
| 1968-12-06 | 101.40 | |
| 1968-10-04 | 101.30 | |
| 1968-08-02 | 112.10 | |
| 1968-06-07 | 78.90 | |
| 1968-04-05 | 75.20 | |
| 1968-02-02 | 76.90 | |
| 1967-12-01 | 87.30 | |
| 1967-10-06 | 87.20 | |
| 1967-08-05 | 80.50 | |
| 1967-06-02 | 69.70 | |
| 1967-04-07 | 76.20 | |
| 1967-02-03 | 79.30 | |
| 1966-12-02 | 97.10 | |
| 1966-10-07 | 101.00 | |
| 1966-08-05 | 95.40 | |
| 1966-06-04 | 90.60 | |
| 1966-04-01 | 93.00 | |
| 1966-02-04 | 101.80 | |
| 1965-12-31 | 107.00 | |
| 1965-10-29 | 126.50 | |
| 1965-08-27 | 121.20 | |
| 1965-06-25 | 113.70 | |
| 1965-04-30 | 106.00 | |
| 1965-02-26 | 112.50 | |
| 1964-12-31 | 116.90 | |
| 1964-10-30 | 127.40 | |
| 1964-08-28 | 121.90 | |
| 1964-06-26 | 114.20 | |
| 1964-04-24 | 105.10 | |
| 1964-03-20 | 105.40 | |
| 1964-01-31 | 101.10 | |
| 1963-11-29 | 107.60 | |
| 1963-09-26 | 116.10 | |
| 1963-07-25 | 114.60 | |
| 1963-05-30 | 107.20 | |
| 1963-03-28 | 104.80 | |
| 1963-01-31 | 112.40 | |
| 1962-11-29 | 113.60 | |
| 1962-09-28 | 115.50 | |
| 1962-07-28 | 109.90 | |
| 1962-05-25 | 97.20 | |
| 1962-03-30 | 90.00 | |
| 1962-01-26 | 105.70 | |
| 1961-11-24 | 110.60 | |
| 1961-09-29 | 114.00 | |
| 1961-07-28 | 110.45 | |
| 1961-05-26 | 108.20 | |
| 1961-03-31 | 101.30 | |

Ground-water levels, continued.

| Date | Feet below Surface | Feet to Sealevel |
|---|---|---|
| 1961-02-24 | 97.00 | |
| 1961-01-21 | 96.60 | |
| 1961-01-06 | 123.30 | |
| Note: The site was being pumped. | | |
| 1960-12-16 | 124.10 | |
| Note: The site was being pumped. | | |
| 1960-12-02 | 98.70 | |
| 1960-11-18 | 125.30 | |
| Note: The site was being pumped. | | |
| 1960-11-04 | 102.30 | |
| 1960-10-21 | 125.50 | |
| Note: The site was being pumped. | | |
| 1960-10-07 | 102.80 | |
| 1960-09-16 | 125.40 | |
| Note: The site was being pumped. | | |
| 1960-09-01 | 99.60 | |
| 1960-08-05 | 125.50 | |
| Note: The site was being pumped. | | |
| 1960-07-15 | 125.10 | |
| Note: The site was being pumped. | | |
| 1960-07-01 | 122.90 | |
| Note: The site was being pumped. | | |
| 1960-06-24 | 122.90 | |
| Note: The site was being pumped. | | |
| 1960-06-17 | 94.40 | |
| 1960-06-10 | 121.60 | |
| Note: The site was being pumped. | | |
| 1960-06-03 | 121.90 | |
| Note: The site was being pumped. | | |
| 1960-05-27 | 121.40 | |
| Note: The site was being pumped. | | |
| 1960-05-20 | 119.80 | |
| Note: The site was being pumped. | | |
| 1960-05-13 | 119.00 | |
| Note: The site was being pumped. | | |
| 1960-05-06 | 85.80 | |
| 1960-04-22 | 119.70 | |
| Note: The site was being pumped. | | |
| 1960-04-15 | 118.00 | |
| Note: The site was being pumped. | | |
| 1960-04-08 | 116.00 | |
| Note: The site was being pumped. | | |
| 1960-04-01 | 113.30 | |
| Note: The site was being pumped. | | |
| 1960-03-25 | 114.00 | |
| Note: The site was being pumped. | | |
| 1960-03-18 | 83.00 | |
| 1960-03-04 | 84.80 | |
| 1960-02-19 | 86.30 | |
| 1960-02-05 | 88.60 | |
| 1960-01-22 | 88.50 | |
| 1960-01-08 | 93.90 | |
| 1959-12-18 | 98.20 | |
| 1959-12-04 | 101.00 | |
| 1959-11-20 | 99.00 | |

| Date | Feet below Surface | Feet to Sealevel |
|---|---|---|
| 1961-01-27 | 92.10 | |
| 1960-08-19 | 100.50 | |
| 1960-04-29 | 84.40 | |
| 1960-03-11 | 84.00 | |
| 1960-02-26 | 85.70 | |
| 1960-02-12 | 87.30 | |
| 1960-01-29 | 89.70 | |
| 1960-01-15 | 92.20 | |
| 1959-12-28 | 96.40 | |
| 1959-12-11 | 99.40 | |
| 1959-11-27 | 100.70 | |
| 1959-11-13 | 99.00 | |

Ground-water levels, continued.

| Date | Feet below Surface | Feet to Sealevel |
|---|---|---|
| 1959-11-06 | 101.10 | |
| 1959-10-16 | 99.70 | |
| 1959-10-02 | 96.40 | |
| 1959-09-18 | 96.60 | |
| 1959-09-11 | 125.60 | |
| Note: The site was being pumped. | | |
| 1959-09-04 | 97.40 | |
| 1959-08-21 | 96.00 | |
| 1959-08-14 | 126.40 | |
| Note: The site was being pumped. | | |
| 1959-08-07 | 124.90 | |
| Note: The site was being pumped. | | |
| 1959-07-31 | 123.50 | |
| Note: The site was being pumped. | | |
| 1959-07-24 | 122.60 | |
| Note: The site was being pumped. | | |
| 1959-07-17 | 121.90 | |
| Note: The site was being pumped. | | |
| 1959-07-10 | 120.70 | |
| Note: The site was being pumped. | | |
| 1959-07-03 | 89.50 | |
| 1959-06-26 | 119.80 | |
| Note: The site was being pumped. | | |
| 1959-06-19 | 118.30 | |
| Note: The site was being pumped. | | |
| 1959-06-12 | 116.50 | |
| Note: The site was being pumped. | | |
| 1959-06-05 | 115.70 | |
| Note: The site was being pumped. | | |
| 1959-05-22 | 112.70 | |
| Note: The site was being pumped. | | |
| 1959-05-15 | 111.00 | |
| Note: The site was being pumped. | | |
| 1959-05-08 | 107.60 | |
| Note: The site was being pumped. | | |
| 1959-05-01 | 108.80 | |
| Note: The site was being pumped. | | |
| 1959-04-24 | 107.30 | |
| Note: The site was being pumped. | | |
| 1959-04-17 | 107.40 | |
| Note: The site was being pumped. | | |
| 1959-04-10 | 76.90 | |
| 1959-04-03 | 101.90 | |
| Note: The site was being pumped. | | |
| 1959-03-27 | 101.80 | |
| Note: The site was being pumped. | | |
| 1959-03-20 | 72.90 | |
| 1959-03-06 | 69.30 | |
| 1959-02-20 | 70.40 | |
| 1959-02-06 | 74.50 | |
| 1959-01-30 | 104.50 | |
| Note: The site was being pumped. | | |
| 1959-01-23 | 73.30 | |
| 1959-01-09 | 106.20 | |
| Note: The site was being pumped. | | |

| Date | Feet below Surface | Feet to Sealevel |
|---|---|---|
| 1959-10-23 | 100.10 | |
| 1959-10-09 | 96.60 | |
| 1959-09-25 | 98.00 | |
| 1959-08-28 | 97.00 | |
| 1959-03-13 | 69.00 | |
| 1959-02-27 | 69.60 | |
| 1959-02-13 | 73.20 | |
| 1959-01-16 | 73.30 | |

Ground-water levels, continued.

| Date | Feet below Surface | Feet to Sealevel |
|---|---|---|
| 1959-01-02 | 73.60 | |
| 1958-12-19 | 74.20 | |
| 1958-12-05 | 74.50 | |
| 1958-11-21 | 75.20 | |
| 1958-11-07 | 74.40 | |
| 1958-10-17 | 72.30 | |
| 1958-09-26 | 69.60 | |
| 1958-08-15 | 67.40 | |
| 1958-06-27 | 98.80 | |
| Note: The site was being pumped. | | |
| 1958-06-13 | 85.60 | |
| Note: The site was being pumped. | | |
| 1958-06-04 | 53.40 | |
| 1958-05-23 | 80.30 | |
| Note: The site was being pumped. | | |
| 1958-05-16 | 47.90 | |
| Note: The site was being pumped. | | |
| 1958-05-09 | 69.80 | |
| Note: The site was being pumped. | | |
| 1958-05-02 | 45.40 | |
| 1958-04-19 | 43.40 | |
| 1958-04-04 | 53.00 | |
| 1958-03-21 | 60.90 | |
| 1958-03-07 | 66.50 | |
| 1958-02-21 | 67.80 | |
| 1958-02-07 | 69.20 | |
| 1958-01-24 | 73.70 | |
| 1958-01-10 | 74.80 | |
| 1957-12-27 | 73.50 | |
| 1957-12-06 | 79.40 | |
| 1957-11-15 | 79.50 | |
| 1957-11-01 | 82.90 | |
| 1957-10-18 | 83.60 | |
| 1957-10-11 | 110.40 | |
| Note: The site was being pumped. | | |
| 1957-09-27 | 110.20 | |
| Note: The site was being pumped. | | |
| 1957-09-20 | 108.10 | |
| Note: The site was being pumped. | | |
| 1957-09-13 | 112.80 | |
| Note: The site was being pumped. | | |
| 1957-09-06 | 112.40 | |
| Note: The site was being pumped. | | |
| 1957-08-30 | 111.70 | |
| Note: The site was being pumped. | | |
| 1957-08-23 | 110.90 | |
| Note: The site was being pumped. | | |
| 1957-08-16 | 110.90 | |
| Note: The site was being pumped. | | |
| 1957-08-09 | 110.80 | |
| Note: The site was being pumped. | | |
| 1957-08-02 | 110.50 | |
| Note: The site was being pumped. | | |
| 1957-07-19 | 110.30 | |
| Note: The site was being pumped. | | |

| Date | Feet below Surface | Feet to Sealevel |
|---|---|---|
| 1958-12-26 | 73.80 | |
| 1958-12-12 | 73.90 | |
| 1958-11-28 | 74.40 | |
| 1958-11-14 | 74.90 | |
| 1958-10-31 | 74.00 | |
| 1958-10-03 | 71.80 | |
| 1958-08-29 | 62.40 | |
| 1958-08-01 | 63.00 | |
| 1958-05-30 | 53.30 | |
| 1958-04-26 | 44.40 | |
| 1958-04-11 | 41.80 | |
| 1958-03-28 | 57.30 | |
| 1958-03-14 | 64.10 | |
| 1958-02-28 | 66.50 | |
| 1958-02-14 | 68.40 | |
| 1958-01-31 | 73.60 | |
| 1958-01-17 | 73.80 | |
| 1958-01-03 | 74.10 | |
| 1957-12-20 | 75.50 | |
| 1957-11-22 | 78.40 | |
| 1957-11-08 | 81.00 | |
| 1957-10-25 | 83.50 | |

Ground-water levels, continued.

| Date | Feet below Surface | Feet to Sealevel |
|---|---|---|
| 1957-07-12 | 109.00 | |
| Note: The site was being pumped. | | |
| 1957-07-05 | 108.20 | |
| Note: The site was being pumped. | | |
| 1957-06-28 | 105.80 | |
| Note: The site was being pumped. | | |
| 1957-06-21 | 86.60 | |
| Note: The site was being pumped. | | |
| 1957-06-14 | 85.50 | |
| Note: The site was being pumped. | | |
| 1957-06-07 | 83.60 | |
| Note: The site was being pumped. | | |
| 1957-05-31 | 86.00 | |
| Note: The site was being pumped. | | |
| 1957-05-24 | 89.00 | |
| Note: The site was being pumped. | | |
| 1957-05-17 | 88.30 | |
| Note: The site was being pumped. | | |
| 1957-05-10 | 90.20 | |
| Note: The site was being pumped. | | |
| 1957-05-03 | 89.90 | |
| Note: The site was being pumped. | | |
| 1957-04-26 | 62.70 | |
| 1957-04-12 | 62.70 | |
| 1957-03-22 | 53.30 | |
| 1957-03-08 | 52.30 | |
| 1957-02-25 | 53.40 | |
| 1957-02-08 | 61.30 | |
| 1957-01-25 | 69.00 | |
| 1957-01-11 | 77.10 | |
| 1956-12-28 | 78.50 | |
| 1956-12-14 | 79.10 | |
| 1956-11-30 | 70.80 | |
| 1956-11-16 | 103.00 | |
| Note: The site was being pumped. | | |
| 1956-11-09 | 77.90 | |
| 1956-11-02 | 78.70 | |
| Note: The site was being pumped. | | |
| 1956-10-26 | 104.90 | |
| Note: The site was being pumped. | | |
| 1956-10-20 | 109.10 | |
| Note: The site was being pumped. | | |
| 1956-10-12 | 109.80 | |
| Note: The site was being pumped. | | |
| 1956-10-05 | 109.00 | |
| Note: The site was being pumped. | | |
| 1956-09-28 | 117.00 | |
| Note: The site was being pumped. | | |
| 1956-09-21 | 106.50 | |
| Note: The site was being pumped. | | |
| 1956-09-14 | 104.50 | |
| Note: The site was being pumped. | | |
| 1956-09-07 | 77.20 | |
| 1956-08-24 | 101.10 | |
| Note: The site was being pumped. | | |

| Date | Feet below Surface | Feet to Sealevel |
|---|---|---|
| 1957-04-19 | 63.30 | |
| 1957-04-05 | 83.10 | |
| 1957-03-15 | 52.80 | |
| 1957-03-01 | 54.10 | |
| 1957-02-15 | 58.20 | |
| 1957-02-01 | 64.90 | |
| 1957-01-18 | 72.00 | |
| 1957-01-04 | 78.40 | |
| 1956-12-21 | 78.60 | |
| 1956-12-07 | 70.80 | |
| 1956-11-23 | 76.90 | |
| 1956-08-31 | 76.20 | |

Ground-water levels, continued.

| Date | Feet below Surface | Feet to Sealevel |
|---|---|---|
| 1956-08-17 | 77.90 | |
| 1956-08-03 | 77.50 | |
| 1956-07-27 | 76.90 | |
| Note: The site was being pumped. | | |
| 1956-07-20 | 103.00 | |
| Note: The site was being pumped. | | |
| 1956-07-13 | 72.50 | |
| 1956-05-11 | 61.20 | |
| 1956-03-09 | 52.20 | |
| 1956-01-06 | 67.50 | |
| 1955-11-11 | 78.00 | |
| 1955-10-07 | 110.50 | |
| Note: The site was being pumped. | | |
| 1955-09-09 | 104.70 | |
| Note: The site was being pumped. | | |
| 1955-08-05 | 101.70 | |
| Note: The site was being pumped. | | |
| 1955-07-08 | 95.00 | |
| Note: The site was being pumped. | | |
| 1955-06-10 | 87.00 | |
| Note: The site was being pumped. | | |
| 1955-05-06 | 48.40 | |
| 1955-04-08 | 75.50 | |
| Note: The site was being pumped. | | |
| 1955-03-11 | 38.20 | |
| 1955-01-07 | 63.60 | |
| 1954-11-12 | 75.90 | |
| 1954-09-17 | 112.10 | |
| Note: The site was being pumped. | | |
| 1954-08-13 | 106.90 | |
| Note: The site was being pumped. | | |
| 1954-07-23 | 67.50 | |
| 1954-06-18 | 94.70 | |
| Note: The site was being pumped. | | |
| 1954-05-21 | 48.90 | |
| 1954-03-12 | 76.50 | |
| 1954-01-15 | 70.70 | |
| 1953-11-13 | 102.50 | |
| Note: The site was being pumped. | | |
| 1953-10-09 | 107.30 | |
| Note: The site was being pumped. | | |
| 1953-09-11 | 106.30 | |
| Note: The site was being pumped. | | |
| 1953-08-14 | 100.20 | |
| Note: The site was being pumped. | | |
| 1953-07-10 | 93.50 | |
| Note: The site was being pumped. | | |
| 1953-06-11 | 82.70 | |
| Note: The site was being pumped. | | |
| 1953-05-08 | 41.40 | |
| 1953-04-03 | 66.50 | |
| Note: The site was being pumped. | | |
| 1953-03-06 | 27.10 | |
| 1953-01-09 | 24.50 | |
| 1952-11-07 | 59.40 | |

| Date | Feet below Surface | Feet to Sealevel |
|---|---|---|
| 1956-08-10 | 79.30 | |
| 1956-06-01 | 62.00 | |
| 1956-04-14 | 64.30 | |
| 1956-02-06 | 57.60 | |
| 1955-12-09 | 71.60 | |
| 1955-10-20 | 80.19 | |
| 1955-02-11 | 43.80 | |
| 1954-12-17 | 64.00 | |
| 1954-10-15 | 76.60 | |
| 1954-04-16 | 29.70 | |
| 1954-02-12 | 50.10 | |
| 1953-12-11 | 73.30 | |
| 1953-05-01 | 38.80 | |
| 1953-02-06 | 20.00 | |
| 1952-12-05 | 42.90 | |
| 1952-10-03 | 56.00 | |

Ground-water levels, continued.

| Date | Feet below Surface | Feet to Sealevel | Date | Feet below Surface | Feet to Sealevel |
|---|---|---|---|---|---|
| 1952-09-05 | 91.80 | | | | |
| Note: The site was being pumped. | | | | | |
| 1952-08-01 | 77.70 | | | | |
| Note: The site was being pumped. | | | | | |
| 1952-07-04 | 67.50 | | | | |
| Note: The site was being pumped. | | | | | |
| 1952-06-06 | 28.40 | | 1952-05-02 | 11.10 | |
| 1952-04-04 | 12.10 | | 1952-03-07 | 16.20 | |
| 1952-02-08 | 20.40 | | 1952-01-04 | 46.50 | |
| 1951-12-07 | 72.70 | | 1951-11-01 | 75.30 | |
| 1951-10-05 | 106.50 | | | | |
| Note: The site was being pumped. | | | | | |
| 1951-09-07 | 100.50 | | | | |
| Note: The site was being pumped. | | | | | |
| 1951-08-03 | 101.80 | | | | |
| Note: The site was being pumped. | | | | | |
| 1951-07-06 | 92.50 | | | | |
| Note: The site was being pumped. | | | | | |
| 1951-06-08 | 80.10 | | | | |
| Note: The site was being pumped. | | | | | |
| 1951-05-04 | 40.50 | | 1951-04-06 | 40.60 | |
| 1951-03-02 | 30.10 | | 1951-02-02 | 38.10 | |
| 1951-01-05 | 51.90 | | 1950-12-02 | 49.00 | |
| 1950-11-17 | 59.70 | | 1950-10-20 | 60.90 | |
| 1950-09-29 | 93.10 | | | | |
| Note: The site was being pumped. | | | | | |
| 1950-09-01 | 96.30 | | | | |
| Note: The site was being pumped. | | | | | |
| 1950-08-04 | 80.90 | | | | |
| Note: The site was being pumped. | | | | | |
| 1950-07-07 | 71.50 | | | | |
| Note: The site was being pumped. | | | | | |
| 1950-06-02 | 57.60 | | | | |
| Note: The site was being pumped. | | | | | |
| 1950-05-05 | 22.90 | | 1950-04-14 | 14.90 | |
| 1950-03-10 | 13.43 | | 1950-03-03 | 11.40 | |
| 1950-02-03 | 19.60 | | 1950-01-06 | 30.90 | |
| 1949-12-02 | 44.10 | | 1949-11-11 | 52.00 | |
| 1949-10-14 | 54.20 | | 1949-09-02 | 50.00 | |
| 1949-08-12 | 46.80 | | 1949-07-29 | 43.10 | |
| 1949-06-03 | 47.90 | | 1949-05-06 | 22.50 | |
| 1949-04-01 | 9.20 | | 1949-03-25 | 9.00 | |
| 1949-02-11 | 11.50 | | 1949-01-03 | 27.50 | |
| 1948-12-17 | 37.80 | | 1948-11-26 | 38.70 | |
| 1948-10-29 | 42.30 | | 1948-09-17 | 46.30 | |
| 1948-08-20 | 58.90 | | 1948-07-16 | 50.90 | |
| 1948-06-05 | 20.00 | | 1948-05-14 | 15.00 | |
| 1948-04-09 | 8.50 | | 1948-03-05 | 9.00 | |
| 1948-02-13 | 10.00 | | 1948-01-02 | 13.80 | |
| 1947-12-12 | 21.10 | | 1947-11-14 | 29.80 | |
| 1947-10-03 | 38.60 | | 1947-09-05 | 55.40 | |
| 1947-08-01 | 47.90 | | | | |
| Note: The site was being pumped. | | | | | |
| 1947-07-11 | 41.50 | | | | |
| Note: The site was being pumped. | | | | | |

Ground-water levels, continued.

| Date | Feet below Surface | Feet to Sealevel | Date | Feet below Surface | Feet to Sealevel |
|---|---|---|---|---|---|
| 1947-06-06 | 14.70 | | 1947-05-16 | 10.40 | |
| 1947-04-11 | 8.30 | | 1947-03-14 | 7.40 | |
| 1947-02-14 | 7.50 | | 1947-01-17 | 7.80 | |
| 1946-12-14 | 8.90 | | 1946-11-15 | 18.70 | |
| 1946-10-11 | 31.40 | | 1946-09-13 | 31.00 | |
| 1946-08-16 | 44.50 | | | | |
| Note: The site was being pumped. | | | | | |
| 1946-07-12 | 37.80 | | | | |
| Note: The site was being pumped. | | | | | |
| 1946-06-14 | 13.20 | | 1946-05-10 | 10.00 | |
| 1946-04-26 | 7.50 | | 1946-03-22 | 8.00 | |
| 1946-02-23 | 7.70 | | 1946-01-25 | 7.90 | |
| 1945-12-21 | 14.90 | | 1945-11-23 | 17.70 | |
| 1945-10-26 | 19.30 | | 1945-09-21 | 19.90 | |
| 1945-08-24 | 17.10 | | | | |
| 1945-07-13 | 32.60 | | | | |
| Note: The site was being pumped. | | | | | |
| 1945-06-30 | 13.50 | | 1945-05-25 | 7.90 | |
| 1945-04-27 | 7.40 | | 1945-03-30 | 6.30 | |
| 1945-02-20 | 6.50 | | 1945-01-26 | 7.30 | |
| 1944-12-20 | 7.50 | | 1944-11-25 | 9.70 | |
| 1944-10-27 | 19.70 | | 1944-09-29 | 23.50 | |
| 1944-08-25 | 23.50 | | 1944-07-28 | 15.70 | |
| 1944-06-20 | 11.70 | | 1944-05-26 | 6.80 | |
| 1944-04-28 | 6.80 | | 1944-03-24 | 6.10 | |
| 1944-02-25 | 6.80 | | 1944-01-07 | 8.30 | |
| 1943-11-05 | 28.40 | | 1943-10-01 | 31.70 | |
| 1943-09-03 | 26.60 | | 1943-08-06 | 20.60 | |
| 1943-07-02 | 13.00 | | 1943-06-04 | 6.60 | |
| 1943-05-07 | 5.50 | | 1943-04-12 | 5.20 | |
| 1943-03-03 | 5.70 | | 1943-02-05 | 6.10 | |
| 1943-01-08 | 10.30 | | 1942-12-04 | 20.60 | |
| 1942-11-06 | 20.90 | | 1942-10-02 | 27.50 | |
| 1942-09-11 | 29.50 | | 1942-08-14 | 25.80 | |
| 1942-07-03 | 16.50 | | 1942-06-05 | 11.90 | |
| 1942-05-08 | 8.20 | | 1942-04-10 | 7.10 | |
| 1942-03-06 | 6.80 | | 1942-02-06 | 6.60 | |
| 1942-01-02 | 6.60 | | 1941-12-05 | 7.20 | |
| 1941-11-07 | 8.50 | | 1941-10-03 | 19.90 | |
| 1941-09-12 | 19.90 | | 1941-08-01 | 13.80 | |
| 1941-07-04 | 7.90 | | 1941-06-06 | 6.70 | |
| 1941-05-02 | 6.00 | | 1941-04-04 | 5.90 | |
| 1941-03-07 | 6.20 | | 1941-02-07 | 7.30 | |
| 1941-01-03 | 11.40 | | 1940-12-06 | 26.00 | |
| 1940-11-01 | 36.10 | | 1940-10-04 | 42.70 | |
| 1940-09-06 | 71.30 | | | | |
| Note: The site was being pumped. | | | | | |
| 1940-08-02 | 34.00 | | 1940-07-05 | 29.30 | |
| 1940-06-07 | 22.20 | | 1940-05-03 | 10.40 | |
| 1940-04-05 | 7.30 | | 1940-03-01 | 7.80 | |
| 1940-02-02 | 11.00 | | 1940-01-05 | 25.40 | |
| 1939-12-01 | 32.00 | | 1939-11-03 | 35.20 | |
| 1939-10-06 | 37.30 | | 1939-09-15 | 43.50 | |
| 1939-08-18 | 38.30 | | 1939-07-28 | 33.60 | |
| 1939-06-23 | 26.40 | | 1939-06-09 | 21.50 | |

Ground-water levels, continued.

| Date | Feet below Surface | Feet to Sealevel |
|---|---|---|
| 1939-05-12 | 15.30 | |
| 1939-03-10 | 6.90 | |
| 1939-01-05 | 11.80 | |
| 1938-12-02 | 29.40 | |
| 1938-11-04 | 31.20 | |
| 1938-09-02 | 29.60 | |
| 1938-07-01 | 7.90 | |
| 1938-05-06 | 4.30 | |
| 1938-02-04 | 24.00 | |
| 1937-12-30 | 43.40 | |
| 1937-12-03 | 60.80 | |
| Note: The site was being pumped. | | |
| 1937-11-05 | 71.00 | |
| Note: The site was being pumped. | | |
| 1937-10-01 | 49.50 | |
| 1937-09-03 | 62.70 | |
| Note: The site was being pumped. | | |
| 1937-08-06 | 54.70 | |
| Note: The site was being pumped. | | |
| 1937-07-02 | 38.30 | |
| Note: The site was being pumped. | | |
| 1937-06-04 | 9.30 | |
| 1937-04-02 | 14.60 | |
| 1937-02-05 | 54.40 | |
| 1936-12-04 | 77.50 | |
| 1936-10-02 | 122.50 | |
| Note: The site was being pumped. | | |
| 1936-09-04 | 120.60 | |
| Note: The site was being pumped. | | |
| 1936-08-07 | 115.10 | |
| Note: The site was being pumped. | | |
| 1936-07-03 | 104.20 | |
| Note: The site was being pumped. | | |
| 1936-06-05 | 89.40 | |
| Note: The site was being pumped. | | |
| 1936-05-01 | 56.00 | |
| 1936-03-06 | 56.50 | |
| 1936-01-03 | 77.00 | |
| 1935-11-02 | 80.20 | |
| 1935-09-21 | 103.50 | |
| Note: The site was being pumped. | | |
| 1935-09-07 | 87.00 | |
| Note: The site was being pumped. | | |
| 1935-08-03 | 78.20 | |
| Note: The site was being pumped. | | |
| 1935-07-13 | 69.30 | |
| Note: The site was being pumped. | | |
| 1935-06-01 | 56.40 | |
| Note: The site was being pumped. | | |
| 1935-05-04 | 36.10 | |
| Note: The site was being pumped. | | |
| 1935-04-20 | 37.20 | |
| Note: The site was being pumped. | | |
| 1935-04-06 | 21.50 | |
| 1935-02-02 | 42.00 | |

| Date | Feet below Surface | Feet to Sealevel |
|---|---|---|
| 1939-04-14 | 8.30 | |
| 1939-02-10 | 7.80 | |
| 1938-12-30 | 14.80 | |
| 1938-11-16 | 30.70 | |
| 1938-10-07 | 35.20 | |
| 1938-08-19 | 25.60 | |
| 1938-06-03 | 4.50 | |
| 1938-04-08 | 2.90 | |
| 1938-01-07 | 40.60 | |
| 1937-05-07 | 11.20 | |
| 1937-03-05 | 34.30 | |
| 1937-01-01 | 67.10 | |
| 1936-11-06 | 82.80 | |
| 1936-04-03 | 47.60 | |
| 1936-02-07 | 69.40 | |
| 1935-12-07 | 79.80 | |
| 1935-10-05 | 77.80 | |
| 1935-03-02 | 25.80 | |
| 1935-01-05 | 53.70 | |

Ground-water levels, continued.

| Date | Feet below Surface | Feet to Sealevel |
|---|---|---|
| 1934-12-29 | 57.90 | |
| 1934-11-03 | 77.80 | |
| 1934-08-04 | 131.00 | |
| Note: The site was being pumped. | | |
| 1934-07-14 | 130.30 | |
| Note: The site was being pumped. | | |
| 1934-06-02 | 104.00 | |
| Note: The site was being pumped. | | |
| 1934-05-05 | 101.00 | |
| Note: The site was being pumped. | | |
| 1934-04-07 | 91.40 | |
| Note: The site was being pumped. | | |
| 1934-03-03 | 33.00 | |
| 1934-01-06 | 53.80 | |
| 1933-11-04 | 74.40 | |
| 1933-09-30 | 120.60 | |
| Note: The site was being pumped. | | |
| 1933-09-02 | 125.00 | |
| Note: The site was being pumped. | | |
| 1933-08-05 | 118.00 | |
| Note: The site was being pumped. | | |
| 1933-07-01 | 101.00 | |
| Note: The site was being pumped. | | |
| 1933-06-03 | 86.20 | |
| Note: The site was being pumped. | | |
| 1933-05-06 | 39.30 | |
| 1933-03-18 | 30.40 | |
| 1933-01-07 | 38.50 | |
| 1932-12-03 | 59.70 | |
| 1932-10-01 | 61.30 | |
| 1932-08-06 | 55.10 | |
| 1932-06-04 | 34.80 | |
| 1932-04-03 | 17.50 | |
| 1932-02-06 | 18.00 | |
| 1931-11-28 | 46.00 | |
| 1931-10-03 | 56.00 | |
| 1931-09-05 | 102.00 | |
| Note: The site was being pumped. | | |
| 1931-08-01 | 98.00 | |
| Note: The site was being pumped. | | |
| 1931-07-04 | 82.90 | |
| Note: The site was being pumped. | | |
| 1931-06-06 | 62.10 | |
| Note: The site was being pumped. | | |
| 1931-05-02 | 37.00 | |
| 1931-03-28 | 60.00 | |
| Note: The site was being pumped. | | |
| 1930-11-22 | 46.80 | |
| 1930-10-04 | 53.00 | |
| 1930-09-06 | 100.00 | |
| Note: The site was being pumped. | | |
| 1930-08-02 | 81.00 | |
| 1930-07-05 | 88.00 | |
| Note: The site was being pumped. | | |
| 1930-06-07 | 77.00 | |
| Note: The site was being pumped. | | |

| Date | Feet below Surface | Feet to Sealevel |
|---|---|---|
| 1934-12-01 | 71.10 | |
| 1934-10-20 | 85.60 | |
| 1934-02-03 | 37.80 | |
| 1933-12-02 | 74.90 | |
| 1933-10-14 | 75.10 | |
| 1933-04-08 | 34.80 | |
| 1933-02-04 | 22.60 | |
| 1932-12-31 | 51.00 | |
| 1932-11-05 | 59.50 | |
| 1932-09-03 | 101.50 | |
| 1932-07-02 | 74.60 | |
| 1932-05-07 | 20.40 | |
| 1932-03-05 | 10.90 | |
| 1932-01-09 | 30.70 | |
| 1931-11-07 | 54.00 | |
| 1931-09-12 | 60.00 | |
| 1931-04-04 | 30.50 | |
| 1930-11-01 | 49.00 | |

Ground-water levels, continued.

| Date | Feet below Surface | Feet to Sealevel |
|---|---|---|
| 1930-05-10 | 15.00 | |
| 1930-03-01 | 25.20 | |
| 1930-01-11 | 59.00 | |
| 1929-11-02 | 83.00 | |
| Note: The site was being pumped. | | |
| 1929-10-05 | 55.00 | |
| 1929-09-07 | 82.00 | |
| Note: The site was being pumped. | | |
| 1929-08-03 | 75.00 | |
| Note: The site was being pumped. | | |
| 1929-07-06 | 71.00 | |
| Note: The site was being pumped. | | |
| 1929-06-08 | 62.00 | |
| Note: The site was being pumped. | | |
| 1928-09-01 | 56.00 | |
| 1928-08-04 | 50.00 | |
| Note: The site was being pumped. | | |
| 1928-07-07 | 51.30 | |
| 1928-06-23 | 64.50 | |
| Note: The site was being pumped. | | |
| 1930-04-05 | 12.10 | |
| 1930-02-01 | 26.00 | |
| 1929-12-07 | 55.00 | |

---

**I42**
**NNE** **FED USGS** **USGS40000140427**
**1/2 - 1 Mile**
**Higher**

| | | | |
|---|---|---|---|
| Org. Identifier: | USGS-CA | | |
| Formal name: | USGS California Water Science Center | | |
| Monloc Identifier: | USGS-340353117173501 | | |
| Monloc name: | 001S004W22N003S | | |
| Monloc type: | Well | | |
| Monloc desc: | Not Reported | | |
| Huc code: | 18070203 | Drainagearea value: | Not Reported |
| Drainagearea Units: | Not Reported | Contrib drainagearea: | Not Reported |
| Contrib drainagearea units: | Not Reported | Latitude: | 34.0647354 |
| Longitude: | -117.2939317 | Sourcemap scale: | Not Reported |
| Horiz Acc measure: | 1 | Horiz Acc measure units: | seconds |
| Horiz Collection method: | Interpolated from map | | |
| Horiz coord refsys: | NAD83 | Vert measure val: | 976.00 |
| Vert measure units: | feet | Vertacc measure val: | .1 |
| Vert accmeasure units: | feet | | |
| Vertcollection method: | Level or other surveying method | | |
| Vert coord refsys: | NGVD29 | Countrycode: | US |
| Aquifername: | California Coastal Basin aquifers | | |
| Formation type: | Not Reported | | |
| Aquifer type: | Not Reported | | |
| Construction date: | 19630101 | Welldepth: | 125 |
| Welldepth units: | ft | Wellholedepth: | 125 |
| Wellholedepth units: | ft | | |

Ground-water levels, Number of Measurements: 0

| Map ID<br>Direction<br>Distance<br>Elevation | Database | EDR ID Number |
|---|---|---|
| **I43**<br>**NNE**<br>**1/2 - 1 Mile**<br>**Higher** | **FED USGS** | **USGS40000140426** |

| | | | |
|---|---|---|---|
| Org. Identifier: | USGS-CA | | |
| Formal name: | USGS California Water Science Center | | |
| Monloc Identifier: | USGS-340353117173401 | | |
| Monloc name: | 001S004W22N001S | | |
| Monloc type: | Well | | |
| Monloc desc: | Not Reported | | |
| Huc code: | 18070203 | Drainagearea value: | Not Reported |
| Drainagearea Units: | Not Reported | Contrib drainagearea: | Not Reported |
| Contrib drainagearea units: | Not Reported | Latitude: | 34.0647354 |
| Longitude: | -117.2936539 | Sourcemap scale: | Not Reported |
| Horiz Acc measure: | 1 | Horiz Acc measure units: | seconds |
| Horiz Collection method: | Interpolated from map | | |
| Horiz coord refsys: | NAD83 | Vert measure val: | 979.00 |
| Vert measure units: | feet | Vertacc measure val: | 10 |
| Vert accmeasure units: | feet | | |
| Vertcollection method: | Interpolated from topographic map | | |
| Vert coord refsys: | NGVD29 | Countrycode: | US |
| Aquifername: | California Coastal Basin aquifers | | |
| Formation type: | Not Reported | | |
| Aquifer type: | Not Reported | | |
| Construction date: | 19560101 | Welldepth: | 147 |
| Welldepth units: | ft | Wellholedepth: | 200 |
| Wellholedepth units: | ft | | |

Ground-water levels, Number of Measurements: 53

| Date | Feet below Surface | Feet to Sealevel | Date | Feet below Surface | Feet to Sealevel |
|---|---|---|---|---|---|
| 1970-03-23 | 34.70 | | 1967-07-26 | 10.80 | |
| 1967-06-01 | 8.70 | | | | |
| 1965-08-24 | 84.00 | | | | |
| Note: The site was being pumped. | | | | | |
| 1965-07-19 | 84.30 | | | | |
| 1965-05-28 | 87.30 | | | | |
| Note: The site was being pumped. | | | | | |
| 1965-05-02 | 80.20 | | | | |
| Note: The site was being pumped. | | | | | |
| 1965-03-22 | 82.10 | | | | |
| Note: The site was being pumped. | | | | | |
| 1963-12-13 | 70.80 | | 1963-11-22 | 72.50 | |
| 1963-10-25 | 73.60 | | 1963-10-04 | 75.30 | |
| 1963-09-13 | 76.30 | | 1963-08-29 | 76.20 | |
| 1963-07-18 | 76.20 | | 1963-06-13 | 76.30 | |
| 1963-05-04 | 77.10 | | 1963-02-28 | 79.40 | |
| 1963-01-04 | 79.50 | | 1962-12-04 | 78.80 | |
| 1962-11-02 | 78.10 | | 1962-10-06 | 77.50 | |
| 1961-12-18 | 85.60 | | 1961-11-28 | 85.60 | |
| 1961-09-29 | 85.60 | | 1961-08-10 | 85.40 | |
| 1961-07-24 | 85.20 | | 1961-06-16 | 83.70 | |
| 1961-05-24 | 82.20 | | 1961-04-14 | 81.40 | |
| 1961-02-17 | | | | | |
| Note: An obstruction was encountered in the well above the water surface (no water level recorded). | | | | | |

Ground-water levels, continued.

| Date | Feet below Surface | Feet to Sealevel | Date | Feet below Surface | Feet to Sealevel |
|---|---|---|---|---|---|
| 1961-01-27 | | | | | |
| Note: An obstruction was encountered in the well above the water surface (no water level recorded). | | | | | |
| 1961-01-05 | 81.40 | | 1960-11-28 | 78.60 | |
| 1960-10-07 | 78.10 | | | | |
| 1960-07-01 | 84.10 | | | | |
| Note: The site was being pumped. | | | | | |
| 1960-03-22 | 75.60 | | 1960-02-23 | 79.60 | |
| 1959-12-02 | 82.30 | | 1959-09-15 | 72.90 | |
| 1959-08-05 | 73.90 | | 1959-07-15 | 71.90 | |
| 1959-06-11 | 68.90 | | 1959-05-13 | 68.30 | |
| 1959-04-16 | 67.10 | | 1959-03-13 | 64.80 | |
| 1959-01-28 | 65.60 | | 1958-12-19 | 61.30 | |
| 1958-11-14 | 59.70 | | 1958-10-08 | 62.20 | |
| 1958-09-08 | 61.30 | | 1958-07-12 | 57.90 | |
| 1956-03-02 | 57.00 | | | | |

---

**K44**
**NE**
**1/2 - 1 Mile**
**Higher**

**FED USGS** **USGS40000140396**

| | | | |
|---|---|---|---|
| Org. Identifier: | USGS-CA | | |
| Formal name: | USGS California Water Science Center | | |
| Monloc Identifier: | USGS-340346117172301 | | |
| Monloc name: | 001S004W27C005S | | |
| Monloc type: | Well | | |
| Monloc desc: | Not Reported | | |
| Huc code: | 18070203 | Drainagearea value: | Not Reported |
| Drainagearea Units: | Not Reported | Contrib drainagearea: | Not Reported |
| Contrib drainagearea units: | Not Reported | Latitude: | 34.0627911 |
| Longitude: | -117.2905982 | Sourcemap scale: | Not Reported |
| Horiz Acc measure: | 1 | Horiz Acc measure units: | seconds |
| Horiz Collection method: | Interpolated from map | | |
| Horiz coord refsys: | NAD83 | Vert measure val: | 984.00 |
| Vert measure units: | feet | Vertacc measure val: | 10 |
| Vert accmeasure units: | feet | | |
| Vertcollection method: | Interpolated from topographic map | | |
| Vert coord refsys: | NGVD29 | Countrycode: | US |
| Aquifername: | California Coastal Basin aquifers | | |
| Formation type: | Not Reported | | |
| Aquifer type: | Not Reported | | |
| Construction date: | 19560101 | Welldepth: | 197 |
| Welldepth units: | ft | Wellholedepth: | 197 |
| Wellholedepth units: | ft | | |

Ground-water levels, Number of Measurements: 0

---

**45**
**WNW**
**1/2 - 1 Mile**
**Lower**

**FED USGS** **USGS40000140307**

| | | | |
|---|---|---|---|
| Org. Identifier: | USGS-CA | | |
| Formal name: | USGS California Water Science Center | | |
| Monloc Identifier: | USGS-340333117185001 | | |
| Monloc name: | 001S004W29H003S | | |
| Monloc type: | Well | | |
| Monloc desc: | Not Reported | | |
| Huc code: | 18070203 | Drainagearea value: | Not Reported |
| Drainagearea Units: | Not Reported | Contrib drainagearea: | Not Reported |
| Contrib drainagearea units: | Not Reported | Latitude: | 34.0591799 |
| Longitude: | -117.3147657 | Sourcemap scale: | Not Reported |
| Horiz Acc measure: | 1 | Horiz Acc measure units: | seconds |
| Horiz Collection method: | Interpolated from map | | |
| Horiz coord refsys: | NAD83 | Vert measure val: | 946.00 |
| Vert measure units: | feet | Vertacc measure val: | 10 |
| Vert accmeasure units: | feet | | |
| Vertcollection method: | Interpolated from topographic map | | |
| Vert coord refsys: | NGVD29 | Countrycode: | US |
| Aquifername: | California Coastal Basin aquifers | | |
| Formation type: | Not Reported | | |
| Aquifer type: | Not Reported | | |
| Construction date: | Not Reported | Welldepth: | 160 |
| Welldepth units: | ft | Wellholedepth: | 214 |
| Wellholedepth units: | ft | | |

Ground-water levels, Number of Measurements: 0

---

**L46**
**NNW** **CA WELLS** **919**
**1/2 - 1 Mile**
**Lower**

**Water System Information:**

| | | | |
|---|---|---|---|
| Prime Station Code: | 01S/04W-21Q03 S | User ID: | WAT |
| FRDS Number: | 3310031057 | County: | Riverside |
| District Number: | 14 | Station Type: | WELL/AMBNT/MUN/INTAKE/SUPPLY |
| Water Type: | Well/Groundwater | Well Status: | Destroyed |
| Source Lat/Long: | 340359.1 1171812.4 | Precision: | 10 Feet (1/10 Second) |
| Source Name: | JOHNSON WELL 01 - DESTROYED | | |
| System Number: | 3310031 | | |
| System Name: | Riverside, City of | | |
| Organization That Operates System: | | | |
| | 3900 MAIN STREET | | |
| | RIVERSIDE, CA 92522 | | |
| Pop Served: | 245000 | Connections: | 58586 |
| Area Served: | RIVERSIDE | | |

---

**L47**
**NNW** **FED USGS** **USGS40000140442**
**1/2 - 1 Mile**
**Lower**

| | | | |
|---|---|---|---|
| Org. Identifier: | USGS-CA | | |
| Formal name: | USGS California Water Science Center | | |
| Monloc Identifier: | USGS-340359117035905 | | |
| Monloc name: | 001S004W21Q003S | | |
| Monloc type: | Well | | |
| Monloc desc: | Not Reported | | |
| Huc code: | 18070203 | Drainagearea value: | Not Reported |
| Drainagearea Units: | Not Reported | Contrib drainagearea: | Not Reported |
| Contrib drainagearea units: | Not Reported | Latitude: | 34.0664019 |
| Longitude: | -117.3042098 | Sourcemap scale: | 24000 |

| | | | |
|---|---|---|---|
| Horiz Acc measure: | 1 | Horiz Acc measure units: | seconds |
| Horiz Collection method: | Interpolated from map | | |
| Horiz coord refsys: | NAD83 | Vert measure val: | Not Reported |
| Vert measure units: | Not Reported | Vertacc measure val: | Not Reported |
| Vert accmeasure units: | Not Reported | | |
| Vertcollection method: | Not Reported | | |
| Vert coord refsys: | Not Reported | Countrycode: | US |
| Aquifername: | California Coastal Basin aquifers | | |
| Formation type: | Not Reported | | |
| Aquifer type: | Not Reported | | |
| Construction date: | Not Reported | Welldepth: | 628 |
| Welldepth units: | ft | Wellholedepth: | Not Reported |
| Wellholedepth units: | Not Reported | | |

Ground-water levels, Number of Measurements: 1

| Date | Feet below Surface | Feet to Sealevel |
|---|---|---|
| 1992-04-23 | 58.42 | |

---

**48**
**ENE**
**1/2 - 1 Mile**
**Higher**

**FED USGS** **USGS40000140337**

| | | | |
|---|---|---|---|
| Org. Identifier: | USGS-CA | | |
| Formal name: | USGS California Water Science Center | | |
| Monloc Identifier: | USGS-340339117171501 | | |
| Monloc name: | 001S004W27C007S | | |
| Monloc type: | Well | | |
| Monloc desc: | Not Reported | | |
| Huc code: | 18070203 | Drainagearea value: | Not Reported |
| Drainagearea Units: | Not Reported | Contrib drainagearea: | Not Reported |
| Contrib drainagearea units: | Not Reported | Latitude: | 34.0608467 |
| Longitude: | -117.2883759 | Sourcemap scale: | Not Reported |
| Horiz Acc measure: | 1 | Horiz Acc measure units: | seconds |
| Horiz Collection method: | Interpolated from map | | |
| Horiz coord refsys: | NAD83 | Vert measure val: | 990.00 |
| Vert measure units: | feet | Vertacc measure val: | .1 |
| Vert accmeasure units: | feet | | |
| Vertcollection method: | Level or other surveying method | | |
| Vert coord refsys: | NGVD29 | Countrycode: | US |
| Aquifername: | California Coastal Basin aquifers | | |
| Formation type: | Not Reported | | |
| Aquifer type: | Not Reported | | |
| Construction date: | 19630101 | Welldepth: | 145 |
| Welldepth units: | ft | Wellholedepth: | 145 |
| Wellholedepth units: | ft | | |

Ground-water levels, Number of Measurements: 0

---

**49**
**West**
**1/2 - 1 Mile**
**Lower**

**FED USGS** **USGS40000140225**

| | | | |
|---|---|---|---|
| Org. Identifier: | USGS-CA | | |
| Formal name: | USGS California Water Science Center | | |
| Monloc Identifier: | USGS-340319117185501 | | |
| Monloc name: | 001S004W29H001S | | |
| Monloc type: | Well | | |
| Monloc desc: | Not Reported | | |
| Huc code: | 18070203 | Drainagearea value: | Not Reported |
| Drainagearea Units: | Not Reported | Contrib drainagearea: | Not Reported |
| Contrib drainagearea units: | Not Reported | Latitude: | 34.0552912 |
| Longitude: | -117.3161546 | Sourcemap scale: | 24000 |
| Horiz Acc measure: | 1 | Horiz Acc measure units: | seconds |
| Horiz Collection method: | Interpolated from map | | |
| Horiz coord refsys: | NAD83 | Vert measure val: | 923.34 |
| Vert measure units: | feet | Vertacc measure val: | .1 |
| Vert accmeasure units: | feet | | |
| Vertcollection method: | Level or other surveying method | | |
| Vert coord refsys: | NGVD29 | Countrycode: | US |
| Aquifername: | California Coastal Basin aquifers | | |
| Formation type: | Not Reported | | |
| Aquifer type: | Not Reported | | |
| Construction date: | 1928 | Welldepth: | 345 |
| Welldepth units: | ft | Wellholedepth: | 530 |
| Wellholedepth units: | ft | | |

Ground-water levels, Number of Measurements: 65

| Date | Feet below Surface | Feet to Sealevel | Date | Feet below Surface | Feet to Sealevel |
|---|---|---|---|---|---|
| 2004-10-25 | 76.30 | | 2004-04-20 | 72.62 | |
| 2003-10-21 | 72.21 | | 2003-04-23 | 60.87 | |
| 2002-10-30 | | | | | |
| Note: The site was being pumped. | | | | | |
| 2002-04-10 | 59.06 | | | | |
| 2001-10-24 | | | | | |
| Note: The site was being pumped. | | | | | |
| 2001-04-16 | 45.21 | | | | |
| 2000-10-23 | | | | | |
| Note: The site was being pumped. | | | | | |
| 2000-04-12 | | | | | |
| Note: The site was being pumped. | | | | | |
| 1999-10-21 | | | | | |
| Note: The site was being pumped. | | | | | |
| 1999-04-13 | 22.57 | | | | |
| 1998-10-20 | | | | | |
| Note: The site was being pumped. | | | | | |
| 1998-04-15 | 20.62 | | 1997-10-29 | 53.46 | |
| 1997-04-17 | | | | | |
| Note: The site was being pumped. | | | | | |
| 1996-10-08 | | | | | |
| Note: The site was being pumped. | | | | | |
| 1996-04-23 | 23.78 | | | | |
| 1995-10-23 | | | | | |
| Note: The site was being pumped. | | | | | |
| 1995-04-19 | | | | | |
| Note: The site was being pumped. | | | | | |
| 1994-10-24 | 21.29 | | 1994-04-18 | 20.02 | |
| 1993-10-20 | 19.67 | | 1992-10-27 | 65.69 | |
| 1992-08-13 | | | | | |
| Note: The site was being pumped. | | | | | |

Ground-water levels, continued.

| Date | Feet below Surface | Feet to Sealevel | Date | Feet below Surface | Feet to Sealevel |
|---|---|---|---|---|---|
| 1992-06-17 | | | | | |
| Note: The site was being pumped. | | | | | |
| 1992-06-15 | | | | | |
| Note: The site was being pumped. | | | | | |
| 1992-04-23 | 49.76 | | | | |
| 1991-11-27 | | | | | |
| Note: The site was being pumped. | | | | | |
| 1991-06-18 | 48.14 | | 1990-11-27 | 49.57 | |
| 1990-06-25 | 45.07 | | 1989-11-28 | 44.14 | |
| 1989-09-22 | 42.02 | | 1988-11-29 | 37.27 | |
| 1988-06-30 | 31.52 | | 1988-04-13 | 29.32 | |
| 1987-08-11 | 28.92 | | 1986-11-20 | 24.13 | |
| 1986-06-20 | 22.64 | | 1985-10-30 | 22.73 | |
| 1974-06-27 | 59.60 | | | | |
| 1974-05-31 | | | | | |
| Note: The site was being pumped. | | | | | |
| 1974-05-02 | 57.87 | | | | |
| Note: A nearby site that taps the same aquifer was being pumped. | | | | | |
| 1974-04-04 | | | | | |
| Note: The site was being pumped. | | | | | |
| 1974-03-06 | 54.29 | | 1974-02-06 | 52.65 | |
| 1974-01-08 | 55.01 | | 1973-12-05 | 60.65 | |
| 1973-10-30 | | | | | |
| Note: The site was being pumped. | | | | | |
| 1973-10-01 | 60.54 | | 1973-08-22 | 54.74 | |
| 1973-07-25 | | | | | |
| Note: The site was being pumped. | | | | | |
| 1973-07-03 | 54.99 | | | | |
| 1973-05-30 | 83.86 | | | | |
| Note: The site was being pumped. | | | | | |
| 1973-04-26 | 81.18 | | | | |
| Note: The site was being pumped. | | | | | |
| 1973-04-02 | 83.84 | | | | |
| Note: The site was being pumped. | | | | | |
| 1973-02-28 | 88.17 | | 1973-02-05 | 92.73 | |
| 1972-12-27 | 97.60 | | | | |
| Note: The site was being pumped. | | | | | |
| 1972-11-28 | 103.38 | | | | |
| Note: The site was being pumped. | | | | | |
| 1972-11-09 | 111.59 | | 1965-06-18 | 150.8 | |
| 1964-04-07 | 98.70 | | 1943-02-05 | 2.2 | |

---

**K50**
**NE**
**1/2 - 1 Mile**
**Higher**

**FED USGS** **USGS40000140395**

| | | | |
|---|---|---|---|
| Org. Identifier: | USGS-CA | | |
| Formal name: | USGS California Water Science Center | | |
| Monloc Identifier: | USGS-340346117172101 | | |
| Monloc name: | 001S004W27C006S | | |
| Monloc type: | Well | | |
| Monloc desc: | Not Reported | | |
| Huc code: | 18070203 | Drainagearea value: | Not Reported |
| Drainagearea Units: | Not Reported | Contrib drainagearea: | Not Reported |
| Contrib drainagearea units: | Not Reported | Latitude: | 34.0627911 |
| Longitude: | -117.2900427 | Sourcemap scale: | Not Reported |

| | | | |
|---|---|---|---|
| Horiz Acc measure: | 1 | Horiz Acc measure units: | seconds |
| Horiz Collection method: | Interpolated from map | | |
| Horiz coord refsys: | NAD83 | Vert measure val: | 985.00 |
| Vert measure units: | feet | Vertacc measure val: | 10 |
| Vert accmeasure units: | feet | | |
| Vertcollection method: | Interpolated from topographic map | | |
| Vert coord refsys: | NGVD29 | Countrycode: | US |
| Aquifername: | California Coastal Basin aquifers | | |
| Formation type: | Not Reported | | |
| Aquifer type: | Not Reported | | |
| Construction date: | 19570101 | Welldepth: | 112 |
| Welldepth units: | ft | Wellholedepth: | 130 |
| Wellholedepth units: | ft | | |

Ground-water levels, Number of Measurements: 0

---

**J51**
**WNW**
**1/2 - 1 Mile**
**Lower**

**CA WELLS** **CADW60000015051**

| | |
|---|---|
| Objectid: | 15051 |
| Latitude: | 34.0575 |
| Longitude: | -117.3157 |
| Site code: | 340575N1173157W003 |
| State well numbe: | 01S04W29H006S |
| Local well name: | '' |
| Well use id: | 6 |
| Well use descrip: | Unknown |
| County id: | 36 |
| County name: | San Bernardino |
| Basin code: | '8-2.03' |
| Basin desc: | Riverside-Arlington |
| Dwr region id: | 80238 |
| Dwr region: | Southern Region Office |
| Site id: | CADW60000015051 |

---

**J52**
**WNW**
**1/2 - 1 Mile**
**Lower**

**CA WELLS** **CADW60000015050**

| | |
|---|---|
| Objectid: | 15050 |
| Latitude: | 34.0575 |
| Longitude: | -117.3157 |
| Site code: | 340575N1173157W001 |
| State well numbe: | 01S04W29H004S |
| Local well name: | '' |
| Well use id: | 6 |
| Well use descrip: | Unknown |
| County id: | 36 |
| County name: | San Bernardino |
| Basin code: | '8-2.03' |
| Basin desc: | Riverside-Arlington |
| Dwr region id: | 80238 |
| Dwr region: | Southern Region Office |
| Site id: | CADW60000015050 |

| Map ID<br>Direction<br>Distance<br>Elevation | Database | EDR ID Number |
|---|---|---|
| **J53**<br>**WNW**<br>**1/2 - 1 Mile**<br>**Lower** | **CA WELLS** | **CADW60000015663** |

| | |
|---|---|
| Objectid: | 15663 |
| Latitude: | 34.0575 |
| Longitude: | -117.3157 |
| Site code: | 340575N1173157W002 |
| State well numbe: | 01S04W29H005S |
| Local well name: | ’’ |
| Well use id: | 6 |
| Well use descrip: | Unknown |
| County id: | 36 |
| County name: | San Bernardino |
| Basin code: | ’8-2.03’ |
| Basin desc: | Riverside-Arlington |
| Dwr region id: | 80238 |
| Dwr region: | Southern Region Office |
| Site id: | CADW60000015663 |

---

| | | |
|---|---|---|
| **J54**<br>**WNW**<br>**1/2 - 1 Mile**<br>**Lower** | **CA WELLS** | **CADW60000032644** |

| | |
|---|---|
| Objectid: | 32644 |
| Latitude: | 34.0575 |
| Longitude: | -117.3157 |
| Site code: | 340575N1173157W004 |
| State well numbe: | 01S04W29H007S |
| Local well name: | ’’ |
| Well use id: | 6 |
| Well use descrip: | Unknown |
| County id: | 36 |
| County name: | San Bernardino |
| Basin code: | ’8-2.03’ |
| Basin desc: | Riverside-Arlington |
| Dwr region id: | 80238 |
| Dwr region: | Southern Region Office |
| Site id: | CADW60000032644 |

---

| | | |
|---|---|---|
| **L55**<br>**North**<br>**1/2 - 1 Mile**<br>**Lower** | **CA WELLS** | **CADW60000000834** |

| | |
|---|---|
| Objectid: | 834 |
| Latitude: | 34.066624 |
| Longitude: | -117.30395 |
| Site code: | 340666N1173040W001 |
| State well numbe: | 01S04W21Q003S |
| Local well name: | ’Johnson 1’ |
| Well use id: | 1 |
| Well use descrip: | Observation |
| County id: | 36 |
| County name: | San Bernardino |

| | |
|---|---|
| Basin code: | '8-2.04' |
| Basin desc: | Rialto-Colton |
| Dwr region id: | 80238 |
| Dwr region: | Southern Region Office |
| Site id: | CADW60000000834 |

---

**J56**
**WNW**
**1/2 - 1 Mile**
**Lower**

**CA WELLS** **CADW60000018077**

| | |
|---|---|
| Objectid: | 18077 |
| Latitude: | 34.0578 |
| Longitude: | -117.3157 |
| Site code: | 340578N1173157W001 |
| State well numbe: | 01S04W29H002S |
| Local well name: | '' |
| Well use id: | 6 |
| Well use descrip: | Unknown |
| County id: | 36 |
| County name: | San Bernardino |
| Basin code: | '8-2.03' |
| Basin desc: | Riverside-Arlington |
| Dwr region id: | 80238 |
| Dwr region: | Southern Region Office |
| Site id: | CADW60000018077 |

---

**57**
**NE**
**1/2 - 1 Mile**
**Higher**

**FED USGS** **USGS40000140374**

| | | | |
|---|---|---|---|
| Org. Identifier: | USGS-CA | | |
| Formal name: | USGS California Water Science Center | | |
| Monloc Identifier: | USGS-340344117171601 | | |
| Monloc name: | 001S004W27C004S | | |
| Monloc type: | Well | | |
| Monloc desc: | Not Reported | | |
| Huc code: | 18070203 | Drainagearea value: | Not Reported |
| Drainagearea Units: | Not Reported | Contrib drainagearea: | Not Reported |
| Contrib drainagearea units: | Not Reported | Latitude: | 34.0622356 |
| Longitude: | -117.2886537 | Sourcemap scale: | Not Reported |
| Horiz Acc measure: | 1 | Horiz Acc measure units: | seconds |
| Horiz Collection method: | Interpolated from map | | |
| Horiz coord refsys: | NAD83 | Vert measure val: | 990.00 |
| Vert measure units: | feet | Vertacc measure val: | 10 |
| Vert accmeasure units: | feet | | |
| Vertcollection method: | Interpolated from topographic map | | |
| Vert coord refsys: | NGVD29 | Countrycode: | US |
| Aquifername: | California Coastal Basin aquifers | | |
| Formation type: | Not Reported | | |
| Aquifer type: | Not Reported | | |
| Construction date: | 19530101 | Welldepth: | 108 |
| Welldepth units: | ft | Wellholedepth: | 152 |
| Wellholedepth units: | ft | | |

Ground-water levels, Number of Measurements: 0

| Map ID<br>Direction<br>Distance<br>Elevation | Database | EDR ID Number |
|---|---|---|
| **58**<br>**SW**<br>**1/2 - 1 Mile**<br>**Lower** | **FED USGS** | **USGS40000140039** |

| | | | |
|---|---|---|---|
| Org. Identifier: | USGS-CA | | |
| Formal name: | USGS California Water Science Center | | |
| Monloc Identifier: | USGS-340239117183801 | | |
| Monloc name: | 001S004W33D002S | | |
| Monloc type: | Well | | |
| Monloc desc: | Not Reported | | |
| Huc code: | 18070203 | Drainagearea value: | Not Reported |
| Drainagearea Units: | Not Reported | Contrib drainagearea: | Not Reported |
| Contrib drainagearea units: | Not Reported | Latitude: | 34.0441805 |
| Longitude: | -117.3114322 | Sourcemap scale: | Not Reported |
| Horiz Acc measure: | 1 | Horiz Acc measure units: | seconds |
| Horiz Collection method: | Interpolated from map | | |
| Horiz coord refsys: | NAD83 | Vert measure val: | 930.00 |
| Vert measure units: | feet | Vertacc measure val: | 10 |
| Vert accmeasure units: | feet | | |
| Vertcollection method: | Interpolated from topographic map | | |
| Vert coord refsys: | NGVD29 | Countrycode: | US |
| Aquifername: | California Coastal Basin aquifers | | |
| Formation type: | Not Reported | | |
| Aquifer type: | Not Reported | | |
| Construction date: | 19260101 | Welldepth: | 175 |
| Welldepth units: | ft | Wellholedepth: | 175 |
| Wellholedepth units: | ft | | |

Ground-water levels, Number of Measurements: 0

---

| | | |
|---|---|---|
| **M59**<br>**North**<br>**1/2 - 1 Mile**<br>**Higher** | **CA WELLS** | **CADW60000017118** |

| | |
|---|---|
| Objectid: | 17118 |
| Latitude: | 34.0675 |
| Longitude: | -117.3018 |
| Site code: | 340675N1173018W001 |
| State well numbe: | 01S04W21K006S |
| Local well name: | ’’ |
| Well use id: | 6 |
| Well use descrip: | Unknown |
| County id: | 36 |
| County name: | San Bernardino |
| Basin code: | ’8-2.04’ |
| Basin desc: | Rialto-Colton |
| Dwr region id: | 80238 |
| Dwr region: | Southern Region Office |
| Site id: | CADW60000017118 |

---

| | | |
|---|---|---|
| **M60**<br>**North**<br>**1/2 - 1 Mile**<br>**Higher** | **FED USGS** | **USGS40000140456** |

| | | | |
|---|---|---|---|
| Org. Identifier: | USGS-CA | | |
| Formal name: | USGS California Water Science Center | | |
| Monloc Identifier: | USGS-340403117180001 | | |
| Monloc name: | 001S004W21K006S | | |
| Monloc type: | Well | | |
| Monloc desc: | Not Reported | | |
| Huc code: | 18070203 | Drainagearea value: | Not Reported |
| Drainagearea Units: | Not Reported | Contrib drainagearea: | Not Reported |
| Contrib drainagearea units: | Not Reported | Latitude: | 34.067513 |
| Longitude: | -117.3008764 | Sourcemap scale: | Not Reported |
| Horiz Acc measure: | 1 | Horiz Acc measure units: | seconds |
| Horiz Collection method: | Interpolated from map | | |
| Horiz coord refsys: | NAD83 | Vert measure val: | 960.00 |
| Vert measure units: | feet | Vertacc measure val: | 10 |
| Vert accmeasure units: | feet | | |
| Vertcollection method: | Interpolated from topographic map | | |
| Vert coord refsys: | NGVD29 | Countrycode: | US |
| Aquifername: | California Coastal Basin aquifers | | |
| Formation type: | Not Reported | | |
| Aquifer type: | Not Reported | | |
| Construction date: | 19540101 | Welldepth: | 119 |
| Welldepth units: | ft | Wellholedepth: | 128 |
| Wellholedepth units: | ft | | |

Ground-water levels, Number of Measurements: 20

| Date | Feet below Surface | Feet to Sealevel | Date | Feet below Surface | Feet to Sealevel |
|---|---|---|---|---|---|
| 1970-03-30 | 11.50 | | 1969-11-21 | 10.40 | |
| 1969-04-27 | 11.60 | | 1968-05-23 | 37.50 | |
| 1967-11-30 | 38.30 | | 1963-12-13 | 42.70 | |
| 1963-11-22 | 50.40 | | 1963-11-08 | 40.70 | |
| 1963-10-25 | 61.20 | | 1963-10-04 | 41.80 | |
| 1963-09-07 | 60.00 | | 1963-08-29 | 55.90 | |
| 1963-07-18 | 45.60 | | 1963-06-13 | 44.30 | |
| 1963-02-28 | 64.30 | | 1963-01-04 | 69.70 | |
| 1962-12-04 | 68.20 | | 1962-11-02 | 66.80 | |
| 1962-10-04 | 64.80 | | 1954-02-10 | 23.00 | |

---

**N61**
**ENE**
**1/2 - 1 Mile**
**Higher**

**FED USGS** **USGS40000140333**

| | | | |
|---|---|---|---|
| Org. Identifier: | USGS-CA | | |
| Formal name: | USGS California Water Science Center | | |
| Monloc Identifier: | USGS-340338117170901 | | |
| Monloc name: | 001S004W27B001S | | |
| Monloc type: | Well | | |
| Monloc desc: | Not Reported | | |
| Huc code: | 18070203 | Drainagearea value: | Not Reported |
| Drainagearea Units: | Not Reported | Contrib drainagearea: | Not Reported |
| Contrib drainagearea units: | Not Reported | Latitude: | 34.060569 |
| Longitude: | -117.2867092 | Sourcemap scale: | Not Reported |

| | | | |
|---|---|---|---|
| Horiz Acc measure: | 1 | Horiz Acc measure units: | seconds |
| Horiz Collection method: | Interpolated from map | | |
| Horiz coord refsys: | NAD83 | Vert measure val: | 998.00 |
| Vert measure units: | feet | Vertacc measure val: | 10 |
| Vert accmeasure units: | feet | | |
| Vertcollection method: | Interpolated from topographic map | | |
| Vert coord refsys: | NGVD29 | Countrycode: | US |
| Aquifername: | California Coastal Basin aquifers | | |
| Formation type: | Not Reported | | |
| Aquifer type: | Not Reported | | |
| Construction date: | 19140101 | Welldepth: | 400 |
| Welldepth units: | ft | Wellholedepth: | 400 |
| Wellholedepth units: | ft | | |

Ground-water levels, Number of Measurements: 0

---

**O62**
**NW**
**1/2 - 1 Mile**
**Lower**

**FED USGS** **USGS40000140367**

| | | | |
|---|---|---|---|
| Org. Identifier: | USGS-CA | | |
| Formal name: | USGS California Water Science Center | | |
| Monloc Identifier: | USGS-340343117184901 | | |
| Monloc name: | 001S004W29A001S | | |
| Monloc type: | Well | | |
| Monloc desc: | Not Reported | | |
| Huc code: | 18070203 | Drainagearea value: | Not Reported |
| Drainagearea Units: | Not Reported | Contrib drainagearea: | Not Reported |
| Contrib drainagearea units: | Not Reported | Latitude: | 34.0619576 |
| Longitude: | -117.314488 | Sourcemap scale: | Not Reported |
| Horiz Acc measure: | 1 | Horiz Acc measure units: | seconds |
| Horiz Collection method: | Interpolated from map | | |
| Horiz coord refsys: | NAD83 | Vert measure val: | 960.00 |
| Vert measure units: | feet | Vertacc measure val: | 10 |
| Vert accmeasure units: | feet | | |
| Vertcollection method: | Interpolated from topographic map | | |
| Vert coord refsys: | NGVD29 | Countrycode: | US |
| Aquifername: | California Coastal Basin aquifers | | |
| Formation type: | Not Reported | | |
| Aquifer type: | Not Reported | | |
| Construction date: | 19240101 | Welldepth: | 314 |
| Welldepth units: | ft | Wellholedepth: | 326 |
| Wellholedepth units: | ft | | |

Ground-water levels, Number of Measurements: 0

---

**O63**
**NW**
**1/2 - 1 Mile**
**Lower**

**FED USGS** **USGS40000140368**

| | | | |
|---|---|---|---|
| Org. Identifier: | USGS-CA | | |
| Formal name: | USGS California Water Science Center | | |
| Monloc Identifier: | USGS-340343117184902 | | |
| Monloc name: | 001S004W29A002S | | |
| Monloc type: | Well | | |
| Monloc desc: | Not Reported | | |
| Huc code: | 18070203 | Drainagearea value: | Not Reported |
| Drainagearea Units: | Not Reported | Contrib drainagearea: | Not Reported |
| Contrib drainagearea units: | Not Reported | Latitude: | 34.0619576 |
| Longitude: | -117.314488 | Sourcemap scale: | Not Reported |

| | | | |
|---|---|---|---|
| Horiz Acc measure: | 1 | Horiz Acc measure units: | seconds |
| Horiz Collection method: | Interpolated from map | | |
| Horiz coord refsys: | NAD83 | Vert measure val: | 960.00 |
| Vert measure units: | feet | Vertacc measure val: | 10 |
| Vert accmeasure units: | feet | | |
| Vertcollection method: | Interpolated from topographic map | | |
| Vert coord refsys: | NGVD29 | Countrycode: | US |
| Aquifername: | California Coastal Basin aquifers | | |
| Formation type: | Not Reported | | |
| Aquifer type: | Not Reported | | |
| Construction date: | 19200101 | Welldepth: | 300 |
| Welldepth units: | ft | Wellholedepth: | 300 |
| Wellholedepth units: | ft | | |

Ground-water levels, Number of Measurements: 0

---

**64**
**NNE** **FED USGS** **USGS40000140435**
**1/2 - 1 Mile**
**Higher**

| | | | |
|---|---|---|---|
| Org. Identifier: | USGS-CA | | |
| Formal name: | USGS California Water Science Center | | |
| Monloc Identifier: | USGS-340357117173001 | | |
| Monloc name: | 001S004W22N002S | | |
| Monloc type: | Well | | |
| Monloc desc: | Not Reported | | |
| Huc code: | 18070203 | Drainagearea value: | Not Reported |
| Drainagearea Units: | Not Reported | Contrib drainagearea: | Not Reported |
| Contrib drainagearea units: | Not Reported | Latitude: | 34.0658465 |
| Longitude: | -117.2925428 | Sourcemap scale: | Not Reported |
| Horiz Acc measure: | 1 | Horiz Acc measure units: | seconds |
| Horiz Collection method: | Interpolated from map | | |
| Horiz coord refsys: | NAD83 | Vert measure val: | 981.00 |
| Vert measure units: | feet | Vertacc measure val: | .1 |
| Vert accmeasure units: | feet | | |
| Vertcollection method: | Level or other surveying method | | |
| Vert coord refsys: | NGVD29 | Countrycode: | US |
| Aquifername: | California Coastal Basin aquifers | | |
| Formation type: | Not Reported | | |
| Aquifer type: | Not Reported | | |
| Construction date: | 19630101 | Welldepth: | 124 |
| Welldepth units: | ft | Wellholedepth: | 124 |
| Wellholedepth units: | ft | | |

Ground-water levels, Number of Measurements: 0

---

**M65**
**North** **FED USGS** **USGS40000140469**
**1/2 - 1 Mile**
**Higher**

| | | | |
|---|---|---|---|
| Org. Identifier: | USGS-CA | | |
| Formal name: | USGS California Water Science Center | | |
| Monloc Identifier: | USGS-340405117180301 | | |
| Monloc name: | 001S004W21Q004S | | |
| Monloc type: | Well | | |
| Monloc desc: | Not Reported | | |
| Huc code: | 18070203 | Drainagearea value: | Not Reported |
| Drainagearea Units: | Not Reported | Contrib drainagearea: | Not Reported |
| Contrib drainagearea units: | Not Reported | Latitude: | 34.0680686 |
| Longitude: | -117.3017098 | Sourcemap scale: | 24000 |

| | | | |
|---|---|---|---|
| Horiz Acc measure: | 1 | Horiz Acc measure units: | seconds |
| Horiz Collection method: | Interpolated from map | | |
| Horiz coord refsys: | NAD83 | Vert measure val: | 975.78 |
| Vert measure units: | feet | Vertacc measure val: | .1 |
| Vert accmeasure units: | feet | | |
| Vertcollection method: | Level or other surveying method | | |
| Vert coord refsys: | NGVD29 | Countrycode: | US |
| Aquifername: | California Coastal Basin aquifers | | |
| Formation type: | Not Reported | | |
| Aquifer type: | Not Reported | | |
| Construction date: | Not Reported | Welldepth: | Not Reported |
| Welldepth units: | Not Reported | Wellholedepth: | Not Reported |
| Wellholedepth units: | Not Reported | | |

Ground-water levels, Number of Measurements: 1

| Date | Feet below Surface | Feet to Sealevel |
|---|---|---|
| 1991-12-19 | 64.07 | |

---

**P66**
**West**
**1/2 - 1 Mile**
**Lower**

**CA WELLS** **CADW60000000435**

| | |
|---|---|
| Objectid: | 435 |
| Latitude: | 34.0548 |
| Longitude: | -117.3178 |
| Site code: | 340548N1173178W004 |
| State well numbe: | 01S04W29K004S |
| Local well name: | ’’ |
| Well use id: | 6 |
| Well use descrip: | Unknown |
| County id: | 36 |
| County name: | San Bernardino |
| Basin code: | ’8-2.03’ |
| Basin desc: | Riverside-Arlington |
| Dwr region id: | 80238 |
| Dwr region: | Southern Region Office |
| Site id: | CADW60000000435 |

---

**P67**
**West**
**1/2 - 1 Mile**
**Lower**

**CA WELLS** **CADW60000000434**

| | |
|---|---|
| Objectid: | 434 |
| Latitude: | 34.0548 |
| Longitude: | -117.3178 |
| Site code: | 340548N1173178W001 |
| State well numbe: | 01S04W29K001S |
| Local well name: | ’’ |
| Well use id: | 6 |
| Well use descrip: | Unknown |
| County id: | 36 |
| County name: | San Bernardino |

| | |
|---|---|
| Basin code: | '8-2.03' |
| Basin desc: | Riverside-Arlington |
| Dwr region id: | 80238 |
| Dwr region: | Southern Region Office |
| Site id: | CADW60000000434 |

---

**P68**
**West**
**1/2 - 1 Mile**
**Lower**

**CA WELLS** **CADW60000004399**

| | |
|---|---|
| Objectid: | 4399 |
| Latitude: | 34.0548 |
| Longitude: | -117.3178 |
| Site code: | 340548N1173178W002 |
| State well numbe: | 01S04W29K002S |
| Local well name: | '' |
| Well use id: | 6 |
| Well use descrip: | Unknown |
| County id: | 36 |
| County name: | San Bernardino |
| Basin code: | '8-2.03' |
| Basin desc: | Riverside-Arlington |
| Dwr region id: | 80238 |
| Dwr region: | Southern Region Office |
| Site id: | CADW60000004399 |

---

**P69**
**West**
**1/2 - 1 Mile**
**Lower**

**CA WELLS** **CADW60000004401**

| | |
|---|---|
| Objectid: | 4401 |
| Latitude: | 34.0548 |
| Longitude: | -117.3178 |
| Site code: | 340548N1173178W005 |
| State well numbe: | 01S04W29K005S |
| Local well name: | '' |
| Well use id: | 6 |
| Well use descrip: | Unknown |
| County id: | 36 |
| County name: | San Bernardino |
| Basin code: | '8-2.03' |
| Basin desc: | Riverside-Arlington |
| Dwr region id: | 80238 |
| Dwr region: | Southern Region Office |
| Site id: | CADW60000004401 |

---

**P70**
**West**
**1/2 - 1 Mile**
**Lower**

**CA WELLS** **CADW60000004400**

| | |
|---|---|
| Objectid: | 4400 |
| Latitude: | 34.0548 |
| Longitude: | -117.3178 |
| Site code: | 340548N1173178W003 |
| State well numbe: | 01S04W29K003S |
| Local well name: | '' |
| Well use id: | 6 |
| Well use descrip: | Unknown |
| County id: | 36 |
| County name: | San Bernardino |
| Basin code: | '8-2.03' |
| Basin desc: | Riverside-Arlington |
| Dwr region id: | 80238 |
| Dwr region: | Southern Region Office |
| Site id: | CADW60000004400 |

---

**P71**
**West** **FED USGS** **USGS40000140215**
**1/2 - 1 Mile**
**Lower**

| | | | |
|---|---|---|---|
| Org. Identifier: | USGS-CA | | |
| Formal name: | USGS California Water Science Center | | |
| Monloc Identifier: | USGS-340317117190402 | | |
| Monloc name: | 001S004W29K002S | | |
| Monloc type: | Well | | |
| Monloc desc: | Not Reported | | |
| Huc code: | Not Reported | Drainagearea value: | Not Reported |
| Drainagearea Units: | Not Reported | Contrib drainagearea: | Not Reported |
| Contrib drainagearea units: | Not Reported | Latitude: | 34.054775 |
| Longitude: | -117.3178333 | Sourcemap scale: | 24000 |
| Horiz Acc measure: | .5 | Horiz Acc measure units: | seconds |
| Horiz Collection method: | Global positioning system (GPS), uncorrected | | |
| Horiz coord refsys: | NAD83 | Vert measure val: | 925 |
| Vert measure units: | feet | Vertacc measure val: | 10 |
| Vert accmeasure units: | feet | | |
| Vertcollection method: | Interpolated from topographic map | | |
| Vert coord refsys: | NGVD29 | Countrycode: | US |
| Aquifername: | California Coastal Basin aquifers | | |
| Formation type: | Not Reported | | |
| Aquifer type: | Not Reported | | |
| Construction date: | 20020206 | Welldepth: | 330 |
| Welldepth units: | ft | Wellholedepth: | 563 |
| Wellholedepth units: | ft | | |

Ground-water levels, Number of Measurements: 27

| Date | Feet below Surface | Feet to Sealevel | Date | Feet below Surface | Feet to Sealevel |
|---|---|---|---|---|---|
| 2004-11-10 | 70.88 | | 2004-09-20 | 74.93 | |
| 2004-08-25 | 73.97 | | 2004-07-14 | 72.82 | |
| 2004-06-14 | 70.66 | | 2004-05-19 | 69.88 | |
| 2004-04-12 | 68.50 | | 2004-03-17 | 68.68 | |
| 2004-02-10 | 69.98 | | 2004-01-22 | 70.10 | |
| 2003-12-17 | 69.88 | | 2003-11-14 | 70.24 | |
| 2003-10-16 | 70.14 | | 2003-09-11 | 67.18 | |
| 2003-08-21 | 65.31 | | 2003-07-09 | 62.88 | |
| 2003-05-30 | 59.76 | | 2003-04-24 | 58.02 | |

Ground-water levels, continued.

| Date | Feet below Surface | Feet to Sealevel | Date | Feet below Surface | Feet to Sealevel |
|---|---|---|---|---|---|
| 2003-03-31 | 56.61 | | 2003-02-13 | 64.42 | |
| 2003-01-17 | 64.71 | | 2002-12-12 | 65.74 | |
| 2002-11-21 | 65.83 | | 2002-11-01 | 68.47 | |
| 2002-10-02 | 67.25 | | 2002-08-13 | 64.59 | |
| 2002-06-26 | 60.72 | | | | |

---

**P72**
**West**
**1/2 - 1 Mile**
**Lower**

**FED USGS** **USGS40000140214**

| | | | |
|---|---|---|---|
| Org. Identifier: | USGS-CA | | |
| Formal name: | USGS California Water Science Center | | |
| Monloc Identifier: | USGS-340317117190401 | | |
| Monloc name: | 001S004W29K001S | | |
| Monloc type: | Well | | |
| Monloc desc: | 0 | | |
| Huc code: | Not Reported | Drainagearea value: | Not Reported |
| Drainagearea Units: | Not Reported | Contrib drainagearea: | Not Reported |
| Contrib drainagearea units: | Not Reported | Latitude: | 34.054775 |
| Longitude: | -117.3178333 | Sourcemap scale: | 24000 |
| Horiz Acc measure: | .5 | Horiz Acc measure units: | seconds |
| Horiz Collection method: | Global positioning system (GPS), uncorrected | | |
| Horiz coord refsys: | NAD83 | Vert measure val: | 925 |
| Vert measure units: | feet | Vertacc measure val: | 10 |
| Vert accmeasure units: | feet | | |
| Vertcollection method: | Interpolated from topographic map | | |
| Vert coord refsys: | NGVD29 | Countrycode: | US |
| Aquifername: | California Coastal Basin aquifers | | |
| Formation type: | Not Reported | | |
| Aquifer type: | Not Reported | | |
| Construction date: | 20020206 | Welldepth: | 550 |
| Welldepth units: | ft | Wellholedepth: | 563 |
| Wellholedepth units: | ft | | |

Ground-water levels, Number of Measurements: 27

| Date | Feet below Surface | Feet to Sealevel | Date | Feet below Surface | Feet to Sealevel |
|---|---|---|---|---|---|
| 2004-11-10 | 80.11 | | 2004-09-20 | 80.78 | |
| 2004-08-25 | 80.50 | | 2004-07-14 | 80.01 | |
| 2004-06-14 | 71.84 | | 2004-05-19 | 79.87 | |
| 2004-04-12 | 79.45 | | 2004-03-17 | 79.39 | |
| 2004-02-10 | 79.47 | | 2004-01-22 | 79.47 | |
| 2003-12-17 | 63.82 | | 2003-11-14 | 78.82 | |
| 2003-10-16 | 78.79 | | 2003-09-11 | 78.72 | |
| 2003-08-21 | 78.72 | | 2003-07-09 | 78.70 | |
| 2003-05-30 | 78.80 | | 2003-04-24 | 78.47 | |
| 2003-03-31 | 78.48 | | 2003-02-13 | 78.46 | |
| 2003-01-17 | 78.37 | | 2002-12-12 | 78.22 | |
| 2002-11-21 | 77.87 | | 2002-11-01 | 77.58 | |
| 2002-10-02 | 77.44 | | 2002-08-13 | 76.07 | |
| 2002-06-26 | 74.51 | | | | |

| Map ID<br>Direction<br>Distance<br>Elevation | Database | EDR ID Number |
|---|---|---|
| **P73**<br>**West**<br>**1/2 - 1 Mile**<br>**Lower** | **FED USGS** | **USGS40000140216** |

| | | | |
|---|---|---|---|
| Org. Identifier: | USGS-CA | | |
| Formal name: | USGS California Water Science Center | | |
| Monloc Identifier: | USGS-340317117190403 | | |
| Monloc name: | 001S004W29K003S | | |
| Monloc type: | Well | | |
| Monloc desc: | Not Reported | | |
| Huc code: | Not Reported | Drainagearea value: | Not Reported |
| Drainagearea Units: | Not Reported | Contrib drainagearea: | Not Reported |
| Contrib drainagearea units: | Not Reported | Latitude: | 34.054775 |
| Longitude: | -117.3178333 | Sourcemap scale: | 24000 |
| Horiz Acc measure: | .5 | Horiz Acc measure units: | seconds |
| Horiz Collection method: | Global positioning system (GPS), uncorrected | | |
| Horiz coord refsys: | NAD83 | Vert measure val: | 925 |
| Vert measure units: | feet | Vertacc measure val: | 10 |
| Vert accmeasure units: | feet | | |
| Vertcollection method: | Interpolated from topographic map | | |
| Vert coord refsys: | NGVD29 | Countrycode: | US |
| Aquifername: | California Coastal Basin aquifers | | |
| Formation type: | Not Reported | | |
| Aquifer type: | Not Reported | | |
| Construction date: | 20020206 | Welldepth: | 250 |
| Welldepth units: | ft | Wellholedepth: | 563 |
| Wellholedepth units: | ft | | |

Ground-water levels, Number of Measurements: 27

| Date | Feet below Surface | Feet to Sealevel | Date | Feet below Surface | Feet to Sealevel |
|---|---|---|---|---|---|
| 2004-11-10 | 69.59 | | 2004-09-20 | 76.15 | |
| 2004-08-25 | 75.05 | | 2004-07-14 | 73.59 | |
| 2004-06-14 | 70.59 | | 2004-05-19 | 68.93 | |
| 2004-04-12 | 67.72 | | 2004-03-17 | 67.88 | |
| 2004-02-10 | 69.13 | | 2004-01-22 | 68.98 | |
| 2003-12-17 | 68.85 | | 2003-11-14 | 69.35 | |
| 2003-10-16 | 69.96 | | 2003-09-11 | 65.26 | |
| 2003-08-21 | 63.64 | | 2003-07-09 | 61.00 | |
| 2003-05-30 | 58.00 | | 2003-04-24 | 56.14 | |
| 2003-03-31 | 57.65 | | 2003-02-13 | 63.24 | |
| 2003-01-17 | 63.52 | | 2002-12-12 | 64.63 | |
| 2002-11-21 | 64.76 | | 2002-11-01 | 68.26 | |
| 2002-10-02 | 67.09 | | 2002-08-13 | 64.22 | |
| 2002-06-26 | 59.79 | | | | |

| | | |
|---|---|---|
| **P74**<br>**West**<br>**1/2 - 1 Mile**<br>**Lower** | **FED USGS** | **USGS40000140218** |

| | | | |
|---|---|---|---|
| Org. Identifier: | USGS-CA | | |
| Formal name: | USGS California Water Science Center | | |
| Monloc Identifier: | USGS-340317117190405 | | |
| Monloc name: | 001S004W29K005S | | |
| Monloc type: | Well | | |
| Monloc desc: | Well sounded by G. Lobdell 9/20/04 72.01 ft. | | |
| Huc code: | Not Reported | Drainagearea value: | Not Reported |
| Drainagearea Units: | Not Reported | Contrib drainagearea: | Not Reported |
| Contrib drainagearea units: | Not Reported | Latitude: | 34.054775 |
| Longitude: | -117.3178333 | Sourcemap scale: | 24000 |
| Horiz Acc measure: | .5 | Horiz Acc measure units: | seconds |
| Horiz Collection method: | Global positioning system (GPS), uncorrected | | |
| Horiz coord refsys: | NAD83 | Vert measure val: | 925 |
| Vert measure units: | feet | Vertacc measure val: | 10 |
| Vert accmeasure units: | feet | | |
| Vertcollection method: | Interpolated from topographic map | | |
| Vert coord refsys: | NGVD29 | Countrycode: | US |
| Aquifername: | California Coastal Basin aquifers | | |
| Formation type: | Not Reported | | |
| Aquifer type: | Not Reported | | |
| Construction date: | 20020206 | Welldepth: | 72 |
| Welldepth units: | ft | Wellholedepth: | 563 |
| Wellholedepth units: | ft | | |

Ground-water levels, Number of Measurements: 27

| Date | Feet below Surface | Feet to Sealevel | Date | Feet below Surface | Feet to Sealevel |
|---|---|---|---|---|---|
| 2004-11-10 | 68.26 | | | | |
| 2004-09-20 | | | | | |
| Note: The site was dry (no water level recorded). | | | | | |
| 2004-08-25 | 71.46 | | 2004-07-14 | 69.98 | |
| 2004-06-14 | 68.22 | | 2004-05-19 | 67.42 | |
| 2004-04-12 | 66.79 | | 2004-03-17 | 66.56 | |
| 2004-02-10 | 68.10 | | 2004-01-22 | 67.85 | |
| 2003-12-17 | 67.65 | | 2003-11-14 | 67.93 | |
| 2003-10-16 | 66.42 | | 2003-09-11 | 62.92 | |
| 2003-08-21 | 61.55 | | 2003-07-09 | 58.70 | |
| 2003-05-30 | 57.06 | | 2003-04-24 | 54.86 | |
| 2003-03-31 | 56.64 | | 2003-02-13 | 61.60 | |
| 2003-01-17 | 62.23 | | 2002-12-12 | 63.33 | |
| 2002-11-21 | 63.60 | | 2002-11-01 | 66.31 | |
| 2002-10-02 | 65.29 | | 2002-08-13 | 62.25 | |
| 2002-06-25 | 57.69 | | | | |

---

**P75**
**West**
**1/2 - 1 Mile**
**Lower**

**FED USGS** **USGS40000140217**

| | | | |
|---|---|---|---|
| Org. Identifier: | USGS-CA | | |
| Formal name: | USGS California Water Science Center | | |
| Monloc Identifier: | USGS-340317117190404 | | |
| Monloc name: | 001S004W29K004S | | |
| Monloc type: | Well | | |
| Monloc desc: | Not Reported | | |
| Huc code: | Not Reported | Drainagearea value: | Not Reported |
| Drainagearea Units: | Not Reported | Contrib drainagearea: | Not Reported |
| Contrib drainagearea units: | Not Reported | Latitude: | 34.054775 |
| Longitude: | -117.3178333 | Sourcemap scale: | 24000 |

| | | | |
|---|---|---|---|
| Horiz Acc measure: | .5 | Horiz Acc measure units: | seconds |
| Horiz Collection method: | Global positioning system (GPS), uncorrected | | |
| Horiz coord refsys: | NAD83 | Vert measure val: | 925 |
| Vert measure units: | feet | Vertacc measure val: | 10 |
| Vert accmeasure units: | feet | | |
| Vertcollection method: | Interpolated from topographic map | | |
| Vert coord refsys: | NGVD29 | Countrycode: | US |
| Aquifername: | California Coastal Basin aquifers | | |
| Formation type: | Not Reported | | |
| Aquifer type: | Not Reported | | |
| Construction date: | 20020206 | Welldepth: | 160 |
| Welldepth units: | ft | Wellholedepth: | 563 |
| Wellholedepth units: | ft | | |

Ground-water levels, Number of Measurements: 27

| Date | Feet below Surface | Feet to Sealevel | Date | Feet below Surface | Feet to Sealevel |
|---|---|---|---|---|---|
| 2004-11-10 | 68.46 | | 2004-09-20 | 73.04 | |
| 2004-08-25 | 71.99 | | 2004-07-14 | 70.48 | |
| 2004-06-14 | 68.52 | | 2004-05-19 | 67.66 | |
| 2004-04-12 | 66.96 | | 2004-03-17 | 66.82 | |
| 2004-02-10 | 68.29 | | 2004-01-22 | 68.06 | |
| 2003-12-17 | 67.81 | | 2003-11-14 | 68.16 | |
| 2003-10-16 | 66.94 | | 2003-09-11 | 63.33 | |
| 2003-08-21 | 61.97 | | 2003-07-09 | 59.10 | |
| 2003-05-30 | 56.75 | | 2003-04-24 | 55.11 | |
| 2003-03-31 | 56.76 | | 2003-02-13 | 62.02 | |
| 2003-01-17 | 62.53 | | 2002-12-12 | 63.56 | |
| 2002-11-21 | 63.75 | | 2002-11-01 | 67.03 | |
| 2002-10-02 | 65.95 | | 2002-08-13 | 62.85 | |
| 2002-06-25 | 58.47 | | | | |

---

**M76**
**North**
**1/2 - 1 Mile**
**Higher**

**CA WELLS** **CADW60000017121**

| | |
|---|---|
| Objectid: | 17121 |
| Latitude: | 34.0681 |
| Longitude: | -117.3026 |
| Site code: | 340681N1173026W001 |
| State well numbe: | 01S04W21Q004S |
| Local well name: | ’’ |
| Well use id: | 6 |
| Well use descrip: | Unknown |
| County id: | 36 |
| County name: | San Bernardino |
| Basin code: | ’8-2.04’ |
| Basin desc: | Rialto-Colton |
| Dwr region id: | 80238 |
| Dwr region: | Southern Region Office |
| Site id: | CADW60000017121 |

---

**Q77**
**North**
**1/2 - 1 Mile**
**Higher**

**FED USGS** **USGS40000140470**

# GEOCHECK® - PHYSICAL SETTING SOURCE MAP FINDINGS

| | | | |
|---|---|---|---|
| Org. Identifier: | USGS-CA | | |
| Formal name: | USGS California Water Science Center | | |
| Monloc Identifier: | USGS-340405117181001 | | |
| Monloc name: | 001S004W21K003S | | |
| Monloc type: | Well | | |
| Monloc desc: | Not Reported | | |
| Huc code: | 18070203 | Drainagearea value: | Not Reported |
| Drainagearea Units: | Not Reported | Contrib drainagearea: | Not Reported |
| Contrib drainagearea units: | Not Reported | Latitude: | 34.0680686 |
| Longitude: | -117.3036543 | Sourcemap scale: | Not Reported |
| Horiz Acc measure: | 1 | Horiz Acc measure units: | seconds |
| Horiz Collection method: | Interpolated from map | | |
| Horiz coord refsys: | NAD83 | Vert measure val: | 956.00 |
| Vert measure units: | feet | Vertacc measure val: | .1 |
| Vert accmeasure units: | feet | | |
| Vertcollection method: | Level or other surveying method | | |
| Vert coord refsys: | NGVD29 | Countrycode: | US |
| Aquifername: | California Coastal Basin aquifers | | |
| Formation type: | Not Reported | | |
| Aquifer type: | Not Reported | | |
| Construction date: | 19350101 | Welldepth: | 97 |
| Welldepth units: | ft | Wellholedepth: | 97 |
| Wellholedepth units: | ft | | |

Ground-water levels, Number of Measurements: 492

| Date | Feet below Surface | Feet to Sealevel | Date | Feet below Surface | Feet to Sealevel |
|---|---|---|---|---|---|
| 1963-06-21 | 37.80 | | | | |
| 1963-06-06 | 47.40 | | | | |
| Note: The site was being pumped. | | | | | |
| 1963-05-23 | 37.90 | | 1963-05-09 | 36.20 | |
| 1963-04-25 | 36.20 | | | | |
| 1963-04-11 | 46.90 | | | | |
| Note: The site was being pumped. | | | | | |
| 1963-03-28 | 36.30 | | 1963-03-14 | 37.10 | |
| 1963-03-01 | 37.50 | | 1963-02-14 | 37.10 | |
| 1963-02-01 | 37.50 | | 1963-01-18 | 37.00 | |
| 1963-01-03 | 47.80 | | | | |
| Note: The site was being pumped. | | | | | |
| 1962-12-20 | 38.20 | | 1962-12-06 | 39.20 | |
| 1962-11-22 | 40.60 | | 1962-11-08 | 41.00 | |
| 1962-10-25 | 50.10 | | | | |
| Note: The site was being pumped. | | | | | |
| 1962-10-11 | 40.50 | | 1962-09-27 | 40.20 | |
| 1962-09-13 | 40.30 | | | | |
| 1962-08-30 | 48.80 | | | | |
| Note: The site was being pumped. | | | | | |
| 1962-08-16 | 39.20 | | 1962-08-02 | 38.40 | |
| 1962-07-19 | 48.20 | | | | |
| Note: The site was being pumped. | | | | | |
| 1962-07-05 | 38.20 | | 1962-06-21 | 35.20 | |
| 1962-06-01 | 35.00 | | 1962-05-18 | 34.00 | |
| 1962-05-04 | 34.80 | | | | |
| 1962-04-20 | 43.70 | | | | |
| Note: The site was being pumped. | | | | | |
| 1962-04-06 | 31.50 | | 1962-03-23 | 31.60 | |
| 1962-03-09 | 28.40 | | 1962-02-16 | 34.00 | |
| 1962-02-02 | 35.50 | | 1962-01-19 | 36.30 | |

Ground-water levels, continued.

| Date | Feet below Surface | Feet to Sealevel |
|---|---|---|
| 1962-01-04 | 36.40 | |
| 1961-06-02 | 47.30 | |
| Note: The site was being pumped. | | |
| 1961-05-19 | 34.40 | |
| 1961-05-05 | 45.20 | |
| Note: The site was being pumped. | | |
| 1961-04-14 | 31.80 | |
| 1961-04-07 | 47.40 | |
| Note: The site was being pumped. | | |
| 1961-03-17 | 47.30 | |
| Note: The site was being pumped. | | |
| 1961-03-03 | 43.00 | |
| Note: The site was being pumped. | | |
| 1961-02-17 | 43.50 | |
| Note: The site was being pumped. | | |
| 1961-02-10 | 33.80 | |
| 1961-01-20 | 43.50 | |
| Note: The site was being pumped. | | |
| 1961-01-06 | 35.20 | |
| 1960-12-02 | 36.20 | |
| 1960-11-18 | 43.10 | |
| Note: The site was being pumped. | | |
| 1960-11-04 | 36.60 | |
| 1960-09-30 | 43.70 | |
| Note: The site was being pumped. | | |
| 1960-09-16 | 43.50 | |
| Note: The site was being pumped. | | |
| 1960-09-03 | 42.80 | |
| Note: The site was being pumped. | | |
| 1960-08-19 | 43.10 | |
| Note: The site was being pumped. | | |
| 1960-08-05 | 44.40 | |
| Note: The site was being pumped. | | |
| 1960-07-15 | 43.60 | |
| Note: The site was being pumped. | | |
| 1960-07-01 | 42.90 | |
| Note: The site was being pumped. | | |
| 1960-06-24 | 43.00 | |
| Note: The site was being pumped. | | |
| 1960-06-17 | 42.80 | |
| Note: The site was being pumped. | | |
| 1960-06-10 | 42.90 | |
| Note: The site was being pumped. | | |
| 1960-06-03 | 33.20 | |
| 1960-05-27 | 42.60 | |
| Note: The site was being pumped. | | |
| 1960-05-20 | 42.20 | |
| Note: The site was being pumped. | | |
| 1960-05-13 | 32.20 | |
| 1960-05-06 | 42.40 | |
| Note: The site was being pumped. | | |
| 1960-04-29 | 31.50 | |
| 1960-04-22 | 43.00 | |
| Note: The site was being pumped. | | |
| 1960-04-15 | 42.20 | |
| Note: The site was being pumped. | | |
| 1961-06-16 | 45.70 | |
| 1960-12-16 | 35.80 | |
| 1960-10-14 | 37.10 | |

Ground-water levels, continued.

| Date | Feet below Surface | Feet to Sealevel |
|---|---|---|
| 1960-04-08 | 41.90 | |
| Note: The site was being pumped. | | |
| 1960-04-01 | 41.50 | |
| Note: The site was being pumped. | | |
| 1960-03-25 | 29.60 | |
| 1960-03-11 | 29.60 | |
| 1960-02-26 | 30.10 | |
| 1960-02-12 | 30.40 | |
| 1960-01-29 | 31.20 | |
| 1960-01-15 | 32.20 | |
| 1959-12-28 | 33.00 | |
| 1959-12-11 | 33.80 | |
| 1959-12-04 | 43.40 | |
| Note: The site was being pumped. | | |
| 1959-11-26 | 34.20 | |
| 1959-11-13 | 42.90 | |
| Note: The site was being pumped. | | |
| 1959-11-06 | 33.20 | |
| 1959-10-23 | 43.50 | |
| 1959-10-09 | 42.70 | |
| 1959-09-25 | 42.90 | |
| Note: The site was being pumped. | | |
| 1959-09-18 | 43.20 | |
| Note: The site was being pumped. | | |
| 1959-09-11 | 43.20 | |
| Note: The site was being pumped. | | |
| 1959-09-04 | 42.70 | |
| Note: The site was being pumped. | | |
| 1959-08-28 | 42.60 | |
| Note: The site was being pumped. | | |
| 1959-08-21 | 43.00 | |
| Note: The site was being pumped. | | |
| 1959-08-14 | 42.20 | |
| Note: The site was being pumped. | | |
| 1959-08-07 | 42.60 | |
| Note: The site was being pumped. | | |
| 1959-07-31 | 42.20 | |
| Note: The site was being pumped. | | |
| 1959-07-24 | 43.10 | |
| Note: The site was being pumped. | | |
| 1959-07-17 | 42.10 | |
| Note: The site was being pumped. | | |
| 1959-07-10 | 41.60 | |
| Note: The site was being pumped. | | |
| 1959-07-03 | 41.40 | |
| Note: The site was being pumped. | | |
| 1959-06-26 | 44.00 | |
| Note: The site was being pumped. | | |
| 1959-06-19 | 40.60 | |
| Note: The site was being pumped. | | |
| 1959-06-12 | 40.80 | |
| Note: The site was being pumped. | | |
| 1959-06-05 | 40.90 | |
| Note: The site was being pumped. | | |
| 1959-05-29 | 39.60 | |
| Note: The site was being pumped. | | |

| Date | Feet below Surface | Feet to Sealevel |
|---|---|---|
| 1960-03-18 | 29.90 | |
| 1960-03-04 | 29.90 | |
| 1960-02-19 | 30.20 | |
| 1960-02-05 | 30.90 | |
| 1960-01-22 | 31.60 | |
| 1960-01-08 | 32.40 | |
| 1959-12-18 | 33.80 | |
| 1959-11-20 | 33.80 | |
| 1959-10-30 | 34.00 | |
| 1959-10-16 | 43.10 | |
| 1959-10-02 | 42.90 | |

Ground-water levels, continued.

| Date | Feet below Surface | Feet to Sealevel |
|---|---|---|
| 1959-05-22 | 40.60 | |
| Note: The site was being pumped. | | |
| 1959-05-15 | 38.80 | |
| Note: The site was being pumped. | | |
| 1959-05-08 | 40.70 | |
| Note: The site was being pumped. | | |
| 1959-05-01 | 39.70 | |
| Note: The site was being pumped. | | |
| 1959-04-24 | 38.60 | |
| Note: The site was being pumped. | | |
| 1959-04-17 | 26.90 | |
| 1959-04-10 | 39.30 | |
| Note: The site was being pumped. | | |
| 1959-04-03 | 39.60 | |
| Note: The site was being pumped. | | |
| 1959-03-27 | 39.90 | |
| Note: The site was being pumped. | | |
| 1959-03-20 | 26.20 | |
| 1959-03-06 | 26.20 | |
| 1959-02-20 | 27.10 | |
| 1959-02-06 | 39.40 | |
| Note: The site was being pumped. | | |
| 1959-01-30 | 28.00 | |
| 1959-01-16 | 28.20 | |
| 1959-01-02 | 28.00 | |
| 1958-12-12 | 39.60 | |
| Note: The site was being pumped. | | |
| 1958-12-05 | 27.50 | |
| 1958-11-21 | 39.40 | |
| Note: The site was being pumped. | | |
| 1958-11-14 | 41.20 | |
| Note: The site was being pumped. | | |
| 1958-11-07 | 27.30 | |
| 1958-10-31 | 40.30 | |
| Note: The site was being pumped. | | |
| 1958-10-24 | 41.40 | |
| Note: The site was being pumped. | | |
| 1958-10-17 | 28.40 | |
| 1958-10-10 | 41.10 | |
| Note: The site was being pumped. | | |
| 1958-10-03 | 41.00 | |
| Note: The site was being pumped. | | |
| 1958-09-26 | 39.50 | |
| Note: The site was being pumped. | | |
| 1958-09-19 | 40.20 | |
| Note: The site was being pumped. | | |
| 1958-09-12 | 27.70 | |
| 1958-09-05 | 39.30 | |
| Note: The site was being pumped. | | |
| 1958-08-29 | 40.00 | |
| Note: The site was being pumped. | | |
| 1958-08-22 | 39.80 | |
| Note: The site was being pumped. | | |
| 1958-08-15 | 38.90 | |
| Note: The site was being pumped. | | |

| Date | Feet below Surface | Feet to Sealevel |
|---|---|---|
| 1959-03-13 | 27.40 | |
| 1959-02-27 | 26.10 | |
| 1959-02-13 | 25.50 | |
| 1959-01-23 | 27.80 | |
| 1959-01-09 | 28.40 | |
| 1958-12-19 | 28.10 | |
| 1958-11-28 | 27.40 | |

Ground-water levels, continued.

| Date | Feet below Surface | Feet to Sealevel |
|---|---|---|
| 1958-08-08 | 38.70 | |
| Note: The site was being pumped. | | |
| 1958-08-01 | 38.40 | |
| Note: The site was being pumped. | | |
| 1958-07-25 | 38.80 | |
| Note: The site was being pumped. | | |
| 1958-07-11 | 38.20 | |
| Note: The site was being pumped. | | |
| 1958-07-04 | 36.00 | |
| Note: The site was being pumped. | | |
| 1958-06-27 | 36.90 | |
| Note: The site was being pumped. | | |
| 1958-06-20 | 47.80 | |
| Note: The site was being pumped. | | |
| 1958-06-13 | 35.00 | |
| Note: The site was being pumped. | | |
| 1958-06-06 | 35.30 | |
| Note: The site was being pumped. | | |
| 1958-05-31 | 35.10 | |
| Note: The site was being pumped. | | |
| 1958-05-23 | 34.30 | |
| Note: The site was being pumped. | | |
| 1958-05-16 | 21.70 | |
| 1958-05-09 | 34.50 | |
| Note: The site was being pumped. | | |
| 1958-05-02 | 33.80 | |
| Note: The site was being pumped. | | |
| 1958-04-26 | 34.10 | |
| Note: The site was being pumped. | | |
| 1958-04-19 | 21.40 | |
| 1958-04-04 | 23.70 | |
| 1958-03-21 | 25.50 | |
| 1958-03-07 | 24.40 | |
| 1958-02-21 | 26.10 | |
| 1958-02-07 | 27.20 | |
| 1958-01-17 | 28.10 | |
| 1958-01-10 | 40.10 | |
| Note: The site was being pumped. | | |
| 1958-01-03 | 28.20 | |
| 1957-12-20 | 28.90 | |
| 1957-11-22 | 29.80 | |
| 1957-11-16 | 40.40 | |
| Note: The site was being pumped. | | |
| 1957-11-08 | 30.20 | |
| 1957-10-25 | 31.40 | |
| 1957-10-10 | 32.00 | |
| 1957-09-27 | 43.30 | |
| Note: The site was being pumped. | | |
| 1957-09-20 | 42.80 | |
| Note: The site was being pumped. | | |
| 1957-09-13 | 47.00 | |
| Note: The site was being pumped. | | |
| 1957-09-06 | 31.10 | |
| 1957-08-30 | 41.90 | |
| Note: The site was being pumped. | | |

| Date | Feet below Surface | Feet to Sealevel |
|---|---|---|
| 1958-04-11 | 21.40 | |
| 1958-03-28 | 24.50 | |
| 1958-03-14 | 25.70 | |
| 1958-02-28 | 25.70 | |
| 1958-02-14 | 26.50 | |
| 1958-01-24 | 28.70 | |
| 1957-12-27 | 28.40 | |
| 1957-12-06 | 29.70 | |
| 1957-11-01 | 30.00 | |
| 1957-10-17 | 31.50 | |

Ground-water levels, continued.

| Date | Feet below Surface | Feet to Sealevel |
|---|---|---|
| 1957-08-23 | 30.90 | |
| 1957-08-16 | 41.50 | |
| Note: The site was being pumped. | | |
| 1957-08-09 | 41.30 | |
| Note: The site was being pumped. | | |
| 1957-08-01 | 28.80 | |
| 1957-07-26 | 41.20 | |
| Note: The site was being pumped. | | |
| 1957-07-19 | 40.60 | |
| Note: The site was being pumped. | | |
| 1957-07-12 | 41.80 | |
| Note: The site was being pumped. | | |
| 1957-07-05 | 41.00 | |
| Note: The site was being pumped. | | |
| 1957-06-28 | 39.70 | |
| Note: The site was being pumped. | | |
| 1957-06-21 | 39.80 | |
| Note: The site was being pumped. | | |
| 1957-06-14 | 37.80 | |
| Note: The site was being pumped. | | |
| 1957-06-07 | 48.00 | |
| Note: The site was being pumped. | | |
| 1957-05-31 | 25.80 | |
| 1957-05-24 | 37.70 | |
| Note: The site was being pumped. | | |
| 1957-05-17 | 25.60 | |
| 1957-05-03 | 37.80 | |
| Note: The site was being pumped. | | |
| 1957-04-26 | 25.50 | |
| 1957-04-12 | 37.70 | |
| Note: The site was being pumped. | | |
| 1957-04-05 | 37.80 | |
| 1957-03-29 | 34.40 | |
| Note: The site was being pumped. | | |
| 1957-03-22 | 23.80 | |
| 1957-03-08 | 37.40 | |
| Note: The site was being pumped. | | |
| 1957-03-01 | 25.10 | |
| 1957-02-15 | 38.00 | |
| Note: The site was being pumped. | | |
| 1957-02-08 | 25.20 | |
| 1957-01-18 | 26.40 | |
| 1957-01-04 | 40.30 | |
| Note: The site was being pumped. | | |
| 1956-12-28 | 27.20 | |
| 1956-12-21 | 39.40 | |
| Note: The site was being pumped. | | |
| 1956-12-14 | 27.60 | |
| 1956-11-30 | 39.60 | |
| Note: The site was being pumped. | | |
| 1956-11-23 | 27.70 | |
| 1956-11-09 | 39.80 | |
| Note: The site was being pumped. | | |
| 1956-11-02 | 27.70 | |
| 1956-10-26 | 39.90 | |
| Note: The site was being pumped. | | |

| Date | Feet below Surface | Feet to Sealevel |
|---|---|---|
| 1957-05-10 | 25.30 | |
| 1957-04-19 | 24.80 | |
| 1957-03-15 | 24.80 | |
| 1957-02-25 | 25.30 | |
| 1957-01-25 | 26.00 | |
| 1957-01-11 | 27.00 | |
| 1956-12-07 | 27.30 | |
| 1956-11-16 | 27.60 | |

Ground-water levels, continued.

| Date | Feet below Surface | Feet to Sealevel | Date | Feet below Surface | Feet to Sealevel |
|---|---|---|---|---|---|
| 1956-10-12 | 27.80 | | | | |
| 1956-10-05 | 40.00 | | | | |
| Note: The site was being pumped. | | | | | |
| 1956-09-28 | 28.40 | | 1956-09-21 | 28.20 | |
| 1956-09-14 | 41.20 | | | | |
| Note: The site was being pumped. | | | | | |
| 1956-09-07 | 27.00 | | 1956-08-31 | 27.40 | |
| 1956-08-24 | 39.50 | | | | |
| Note: The site was being pumped. | | | | | |
| 1956-08-17 | 27.60 | | 1956-08-10 | 38.60 | |
| 1956-08-03 | 27.10 | | 1956-07-27 | 25.90 | |
| 1956-07-20 | 38.70 | | | | |
| Note: The site was being pumped. | | | | | |
| 1956-07-13 | 26.20 | | 1956-06-22 | 25.30 | |
| 1956-05-11 | 24.00 | | 1956-04-06 | 24.00 | |
| 1956-03-02 | 23.10 | | 1956-02-06 | 24.10 | |
| 1956-01-06 | 25.60 | | 1955-12-09 | 26.80 | |
| 1955-11-04 | 28.10 | | | | |
| 1955-10-14 | 40.30 | | | | |
| Note: The site was being pumped. | | | | | |
| 1955-09-08 | 27.00 | | 1955-08-19 | 26.70 | |
| 1955-07-15 | 25.00 | | | | |
| 1955-06-10 | 36.00 | | | | |
| Note: The site was being pumped. | | | | | |
| 1955-05-06 | 34.00 | | | | |
| Note: The site was being pumped. | | | | | |
| 1955-04-08 | 21.00 | | 1955-03-04 | 19.90 | |
| 1955-02-04 | 20.20 | | 1955-01-07 | 21.50 | |
| 1954-12-10 | 22.00 | | 1954-11-12 | 23.50 | |
| 1954-10-15 | 23.30 | | 1954-09-10 | 23.30 | |
| 1954-08-13 | 22.10 | | 1954-07-09 | 20.40 | |
| 1954-06-11 | 32.10 | | | | |
| Note: The site was being pumped. | | | | | |
| 1954-05-14 | 17.90 | | | | |
| 1954-04-16 | 30.10 | | | | |
| Note: The site was being pumped. | | | | | |
| 1954-03-13 | 18.50 | | 1954-02-12 | 19.30 | |
| 1954-01-15 | 20.20 | | 1953-06-05 | 15.00 | |
| 1953-05-01 | 13.20 | | 1953-04-03 | 11.60 | |
| 1953-03-06 | 10.30 | | 1953-02-06 | 13.00 | |
| 1953-01-09 | 15.80 | | 1952-12-05 | 20.50 | |
| 1952-11-07 | 24.00 | | 1952-10-03 | 20.80 | |
| 1952-09-05 | 18.10 | | 1952-08-01 | 13.10 | |
| 1952-07-04 | 11.00 | | 1952-06-06 | 7.40 | |
| 1952-05-02 | 4.60 | | 1952-04-04 | 4.80 | |
| 1952-03-07 | 6.40 | | 1952-02-08 | 11.00 | |
| 1952-01-04 | 22.00 | | 1951-12-07 | 25.60 | |
| 1951-11-02 | 25.00 | | 1951-10-05 | 24.00 | |
| 1951-09-07 | 21.30 | | 1951-08-03 | 20.50 | |
| 1951-07-06 | 19.30 | | 1951-06-08 | 17.30 | |
| 1951-05-04 | 15.60 | | 1951-04-06 | 14.90 | |
| 1951-03-09 | 13.80 | | 1951-02-02 | 18.20 | |
| 1951-01-05 | 20.00 | | 1950-12-02 | 19.40 | |
| 1950-11-03 | 18.90 | | 1950-10-29 | 16.00 | |
| 1950-09-08 | 15.20 | | 1950-08-04 | 14.70 | |

Ground-water levels, continued.

| Date | Feet below Surface | Feet to Sealevel |
|---|---|---|
| 1950-06-30 | 12.20 | |
| 1950-05-05 | 8.00 | |
| 1950-03-03 | 4.20 | |
| 1950-02-03 | 6.00 | |
| 1949-12-02 | 13.40 | |
| 1949-10-07 | 14.00 | |
| 1949-08-05 | 10.50 | |
| 1949-06-03 | 8.40 | |
| 1949-04-08 | 4.70 | |
| 1949-02-04 | 4.50 | |
| 1948-12-03 | 11.30 | |
| 1948-10-08 | 12.90 | |
| 1948-08-02 | 10.30 | |
| 1948-06-05 | 7.20 | |
| 1948-04-02 | 5.50 | |
| 1948-02-06 | 4.90 | |
| 1947-11-28 | 10.30 | |
| 1947-09-26 | 10.00 | |
| 1947-07-25 | 8.30 | |
| 1947-05-09 | 6.00 | |
| 1947-03-07 | 4.40 | |
| 1947-01-03 | 4.00 | |
| 1946-04-01 | 3.90 | |
| 1946-02-01 | 4.10 | |
| 1945-12-07 | 5.50 | |
| 1945-10-05 | 8.00 | |
| 1945-08-03 | 6.90 | |
| 1945-06-01 | 4.80 | |
| 1945-04-06 | 4.00 | |
| 1945-02-05 | 3.50 | |
| 1944-12-01 | 4.00 | |
| 1944-10-06 | 8.00 | |
| 1944-08-05 | 6.40 | |
| 1944-06-02 | 4.40 | |
| 1944-03-03 | 1.80 | |
| 1944-01-07 | 1.60 | |
| 1943-10-01 | 6.30 | |
| 1943-07-30 | 4.70 | |
| 1943-06-04 | 2.80 | |
| 1943-04-09 | 1.00 | |
| 1943-02-05 | 1.50 | |
| 1942-12-04 | 4.80 | |
| 1942-10-03 | 6.70 | |
| 1942-07-31 | 5.00 | |
| 1942-06-12 | 3.90 | |
| 1942-04-03 | 2.50 | |
| 1942-02-06 | 2.30 | |
| 1941-12-05 | 2.30 | |
| 1941-10-03 | 4.40 | |
| 1941-08-01 | 2.10 | |
| 1941-05-31 | 2.40 | |
| 1941-03-28 | 1.90 | |
| 1941-01-31 | 3.60 | |
| 1940-12-06 | 7.90 | |
| 1940-10-04 | 7.40 | |

| Date | Feet below Surface | Feet to Sealevel |
|---|---|---|
| 1950-06-03 | 10.40 | |
| 1950-04-14 | 6.30 | |
| 1950-02-16 | 5.31 | |
| 1950-01-06 | 10.50 | |
| 1949-11-04 | 14.40 | |
| 1949-09-02 | 12.60 | |
| 1949-07-08 | 10.40 | |
| 1949-05-06 | 7.00 | |
| 1949-03-04 | 4.00 | |
| 1949-01-03 | 9.10 | |
| 1948-11-05 | 12.00 | |
| 1948-09-03 | 11.10 | |
| 1948-07-02 | 8.50 | |
| 1948-05-07 | 5.50 | |
| 1948-03-12 | 4.40 | |
| 1948-01-02 | 5.30 | |
| 1947-10-24 | 10.70 | |
| 1947-08-22 | 8.10 | |
| 1947-06-13 | 6.90 | |
| 1947-04-11 | 4.60 | |
| 1947-02-07 | 4.10 | |
| 1946-05-10 | 5.00 | |
| 1946-03-08 | 5.00 | |
| 1946-01-04 | 3.90 | |
| 1945-11-02 | 7.50 | |
| 1945-09-07 | 7.70 | |
| 1945-07-06 | 5.10 | |
| 1945-05-04 | 4.40 | |
| 1945-03-02 | 3.50 | |
| 1944-12-27 | 4.00 | |
| 1944-11-03 | 7.50 | |
| 1944-09-01 | 7.00 | |
| 1944-07-07 | 5.50 | |
| 1944-04-28 | 3.60 | |
| 1944-02-11 | 1.80 | |
| 1943-10-29 | 6.10 | |
| 1943-09-03 | 5.60 | |
| 1943-07-02 | 4.00 | |
| 1943-04-30 | 2.70 | |
| 1943-03-03 | 1.30 | |
| 1942-12-31 | 5.00 | |
| 1942-11-06 | 6.10 | |
| 1942-08-04 | 6.30 | |
| 1942-07-03 | 4.20 | |
| 1942-05-08 | 2.90 | |
| 1942-03-06 | 2.50 | |
| 1942-01-02 | 1.90 | |
| 1941-11-01 | 2.20 | |
| 1941-09-02 | 3.80 | |
| 1941-07-04 | 2.40 | |
| 1941-05-02 | 1.20 | |
| 1941-02-28 | 2.10 | |
| 1941-01-03 | 4.60 | |
| 1940-11-01 | 8.10 | |
| 1940-08-30 | 5.60 | |

Ground-water levels, continued.

| Date | Feet below Surface | Feet to Sealevel | Date | Feet below Surface | Feet to Sealevel |
|---|---|---|---|---|---|
| 1940-08-02 | 6.20 | | 1940-06-28 | 5.80 | |
| 1940-05-03 | 4.00 | | 1940-04-05 | 3.50 | |
| 1940-03-01 | 3.10 | | 1940-01-02 | 4.80 | |
| 1939-12-01 | 10.50 | | 1939-11-03 | 10.20 | |
| 1939-09-30 | 6.70 | | 1939-09-29 | 8.50 | |
| 1939-09-01 | 12.70 | | 1939-08-04 | 7.80 | |
| 1939-08-03 | 10.50 | | 1939-07-07 | 5.80 | |
| 1939-06-30 | 5.50 | | 1939-06-02 | 4.50 | |
| 1939-04-28 | 3.10 | | 1939-03-31 | 2.60 | |
| 1939-03-03 | 2.50 | | 1939-02-03 | 2.40 | |
| 1939-01-03 | 3.00 | | 1938-11-06 | 3.00 | |
| 1938-11-02 | 3.00 | | 1938-09-09 | 2.70 | |
| 1938-08-05 | 2.40 | | 1938-07-01 | 1.60 | |
| 1938-06-04 | 1.40 | | 1938-05-06 | 1.40 | |
| 1938-04-04 | 1.10 | | 1938-02-04 | 14.80 | |
| 1938-01-07 | 18.70 | | 1937-12-03 | 23.50 | |
| 1937-11-05 | 22.00 | | 1937-10-01 | 19.20 | |
| 1937-09-03 | 15.60 | | 1937-08-06 | 11.10 | |
| 1937-07-02 | 6.20 | | 1937-06-04 | 5.60 | |
| 1937-05-07 | 5.80 | | 1937-04-02 | 7.50 | |
| 1937-03-05 | 11.40 | | 1937-02-05 | 21.00 | |
| 1937-01-01 | 27.50 | | 1936-12-04 | 29.00 | |
| 1936-11-06 | 29.90 | | 1936-10-02 | 28.80 | |
| 1936-09-04 | 25.80 | | 1936-08-07 | 22.40 | |
| 1936-07-03 | 20.30 | | 1936-06-05 | 18.70 | |
| 1936-05-01 | 16.00 | | 1936-04-03 | 15.00 | |
| 1936-03-06 | 16.60 | | 1936-02-14 | 21.40 | |
| 1936-01-04 | 22.20 | | 1935-12-28 | 22.20 | |
| 1935 | 13.00 | | | | |

---

**78**
**NE**
**1/2 - 1 Mile**
**Higher**

**FED USGS** **USGS40000140419**

| | | | |
|---|---|---|---|
| Org. Identifier: | USGS-CA | | |
| Formal name: | USGS California Water Science Center | | |
| Monloc Identifier: | USGS-340351117171801 | | |
| Monloc name: | 001S004W22P002S | | |
| Monloc type: | Well | | |
| Monloc desc: | Not Reported | | |
| Huc code: | 18070203 | Drainagearea value: | Not Reported |
| Drainagearea Units: | Not Reported | Contrib drainagearea: | Not Reported |
| Contrib drainagearea units: | Not Reported | Latitude: | 34.0641799 |
| Longitude: | -117.2892093 | Sourcemap scale: | Not Reported |
| Horiz Acc measure: | 1 | Horiz Acc measure units: | seconds |
| Horiz Collection method: | Interpolated from map | | |
| Horiz coord refsys: | NAD83 | Vert measure val: | 990.00 |
| Vert measure units: | feet | Vertacc measure val: | 10 |
| Vert accmeasure units: | feet | | |
| Vertcollection method: | Interpolated from topographic map | | |
| Vert coord refsys: | NGVD29 | Countrycode: | US |
| Aquifername: | California Coastal Basin aquifers | | |
| Formation type: | Not Reported | | |

| | | | |
|---|---|---|---|
| Aquifer type: | Not Reported | | |
| Construction date: | 19610101 | Welldepth: | 170 |
| Welldepth units: | ft | Wellholedepth: | 172 |
| Wellholedepth units: | ft | | |

Ground-water levels, Number of Measurements: 0

---

**79**
**NNW**
**1/2 - 1 Mile**
**Higher**

**FED USGS** **USGS40000140445**

| | | | |
|---|---|---|---|
| Org. Identifier: | USGS-CA | | |
| Formal name: | USGS California Water Science Center | | |
| Monloc Identifier: | USGS-340359117183101 | | |
| Monloc name: | 001S004W21N001S | | |
| Monloc type: | Well | | |
| Monloc desc: | Not Reported | | |
| Huc code: | 18070203 | Drainagearea value: | Not Reported |
| Drainagearea Units: | Not Reported | Contrib drainagearea: | Not Reported |
| Contrib drainagearea units: | Not Reported | Latitude: | 34.0664019 |
| Longitude: | -117.3094878 | Sourcemap scale: | 24000 |
| Horiz Acc measure: | 1 | Horiz Acc measure units: | seconds |
| Horiz Collection method: | Interpolated from map | | |
| Horiz coord refsys: | NAD83 | Vert measure val: | 963 |
| Vert measure units: | feet | Vertacc measure val: | 10 |
| Vert accmeasure units: | feet | | |
| Vertcollection method: | Interpolated from topographic map | | |
| Vert coord refsys: | NGVD29 | Countrycode: | US |
| Aquifername: | California Coastal Basin aquifers | | |
| Formation type: | Not Reported | | |
| Aquifer type: | Not Reported | | |
| Construction date: | 19360731 | Welldepth: | 670 |
| Welldepth units: | ft | Wellholedepth: | 689 |
| Wellholedepth units: | ft | | |

Ground-water levels, Number of Measurements: 1840

| Date | Feet below Surface | Feet to Sealevel | Date | Feet below Surface | Feet to Sealevel |
|---|---|---|---|---|---|
| 1989-09-22 | | | | | |
| Note: The site was being pumped. | | | | | |
| 1988-11-28 | | | | | |
| Note: The site was being pumped. | | | | | |
| 1988-06-29 | | | | | |
| Note: The site was being pumped. | | | | | |
| 1988-04-12 | 55.94 | | | | |
| 1987-06-18 | | | | | |
| Note: The site was being pumped. | | | | | |
| 1986-11-20 | 53.92 | | 1985-03-09 | 87.4 | |
| 1984-12-05 | 64.7 | | 1983-12-06 | 47.4 | |
| 1983-05-03 | 49.9 | | 1982-12-21 | 54.7 | |
| 1982-04-20 | 51.7 | | 1981-04-21 | 55.4 | |
| 1980-01-11 | 74.7 | | 1974-09-24 | 82.2 | |
| 1974-09-22 | 77.7 | | 1974-09-15 | 81.7 | |
| 1974-09-08 | 82.7 | | 1974-09-01 | 81.7 | |
| 1974-08-21 | 80.7 | | 1974-08-17 | 82.2 | |
| 1974-08-10 | 81.7 | | 1974-08-03 | 81.2 | |
| 1974-07-17 | 78.7 | | 1974-07-10 | 78.7 | |

Ground-water levels, continued.

| Date | Feet below Surface | Feet to Sealevel |
|---|---|---|
| 1974-07-03 | 76.7 | |
| 1974-06-21 | 89.2 | |
| 1974-05-22 | 76.7 | |
| 1974-05-02 | 75.7 | |
| 1974-04-17 | 74.7 | |
| 1974-03-27 | 81.7 | |
| 1974-02-06 | 73.7 | |
| 1974-01-16 | 76.2 | |
| 1974-01-02 | 78.7 | |
| 1973-11-28 | 82.7 | |
| 1973-11-10 | 80.7 | |
| 1972-11-27 | 79.30 | |
| 1971-11-20 | 78.7 | |
| 1971-11-06 | 83.2 | |
| 1971-10-23 | 82.7 | |
| 1971-10-09 | 86.7 | |
| 1971-09-25 | 84.7 | |
| 1971-09-11 | 84.7 | |
| 1971-08-28 | 84.2 | |
| 1971-08-14 | 79.7 | |
| 1971-07-31 | 80.2 | |
| 1971-07-17 | 79.7 | |
| 1971-07-03 | 79.7 | |
| 1971-06-19 | 78.7 | |
| 1971-06-05 | 79.7 | |
| 1971-05-15 | 73.7 | |
| 1971-05-01 | 74.2 | |
| 1971-04-17 | 72.7 | |
| 1971-04-03 | 75.7 | |
| 1971-03-20 | 70.2 | |
| 1971-02-27 | 69.2 | |
| 1971-02-13 | 69.2 | |
| 1971-01-30 | 69.7 | |
| 1971-01-16 | 69.7 | |
| 1971-01-02 | 70.7 | |
| 1970-12-19 | 70.7 | |
| 1970-12-05 | 71.7 | |
| 1970-11-21 | 72.7 | |
| 1970-11-07 | 71.2 | |
| 1970-10-17 | 72.2 | |
| 1970-10-03 | 76.2 | |
| 1970-09-19 | 75.7 | |
| 1970-09-05 | 79.2 | |
| 1970-08-22 | 79.2 | |
| 1970-08-08 | 80.2 | |
| 1970-07-25 | 80.7 | |
| 1970-07-11 | 78.7 | |
| 1970-06-27 | 73.7 | |
| 1970-06-13 | 71.7 | |
| 1970-05-23 | 72.7 | |
| 1970-05-02 | 67.7 | |
| 1970-04-18 | 64.7 | |
| 1970-04-04 | 64.7 | |
| 1970-03-21 | 64.7 | |
| 1970-03-07 | 123.7 | |

| Date | Feet below Surface | Feet to Sealevel |
|---|---|---|
| 1974-06-26 | 76.7 | |
| 1974-06-05 | 91.2 | |
| 1974-05-15 | 76.7 | |
| 1974-04-24 | 75.7 | |
| 1974-04-03 | 76.7 | |
| 1974-02-20 | 74.7 | |
| 1974-01-23 | 73.7 | |
| 1974-01-12 | 75.7 | |
| 1973-12-15 | 78.7 | |
| 1973-11-21 | 83.2 | |
| 1973-11-03 | 78.8 | |
| 1971-11-27 | 78.2 | |
| 1971-11-13 | 80.2 | |
| 1971-10-30 | 82.2 | |
| 1971-10-16 | 84.2 | |
| 1971-10-02 | 84.2 | |
| 1971-09-18 | 84.7 | |
| 1971-09-04 | 85.7 | |
| 1971-08-21 | 80.7 | |
| 1971-08-07 | 81.2 | |
| 1971-07-24 | 79.7 | |
| 1971-07-10 | 78.2 | |
| 1971-06-26 | 79.7 | |
| 1971-06-12 | 78.2 | |
| 1971-05-22 | 76.7 | |
| 1971-05-08 | 73.2 | |
| 1971-04-24 | 74.7 | |
| 1971-04-10 | 70.7 | |
| 1971-03-27 | 75.7 | |
| 1971-03-06 | 72.7 | |
| 1971-02-20 | 68.7 | |
| 1971-02-06 | 69.7 | |
| 1971-01-23 | 69.7 | |
| 1971-01-09 | 69.7 | |
| 1970-12-26 | 70.7 | |
| 1970-12-12 | 67.7 | |
| 1970-11-28 | 71.7 | |
| 1970-11-14 | 75.7 | |
| 1970-10-24 | 71.7 | |
| 1970-10-10 | 72.7 | |
| 1970-09-26 | 75.7 | |
| 1970-09-12 | 74.7 | |
| 1970-08-29 | 76.7 | |
| 1970-08-15 | 80.7 | |
| 1970-08-01 | 80.7 | |
| 1970-07-18 | 80.7 | |
| 1970-07-04 | 77.2 | |
| 1970-06-20 | 73.2 | |
| 1970-06-06 | 71.7 | |
| 1970-05-16 | 70.7 | |
| 1970-04-25 | 71.7 | |
| 1970-04-11 | 64.7 | |
| 1970-03-28 | 64.7 | |
| 1970-03-14 | 64.7 | |
| 1970-02-21 | 112.7 | |

Ground-water levels, continued.

| Date | Feet below Surface | Feet to Sealevel |
|---|---|---|
| 1970-02-07 | 102.7 | |
| 1970-01-17 | 95.7 | |
| 1970-01-03 | 89.7 | |
| 1969-12-20 | 87.2 | |
| 1969-12-06 | 87.7 | |
| 1969-11-22 | 89.7 | |
| 1969-11-01 | 79.7 | |
| 1969-10-04 | 101.7 | |
| Note: The site was being pumped. | | |
| 1969-09-27 | 102.7 | |
| Note: The site was being pumped. | | |
| 1969-09-20 | 102.7 | |
| Note: The site was being pumped. | | |
| 1969-09-15 | 102.7 | |
| Note: The site was being pumped. | | |
| 1969-08-02 | 103.7 | |
| Note: The site was being pumped. | | |
| 1969-07-26 | 101.7 | |
| Note: The site was being pumped. | | |
| 1969-07-19 | 78.7 | |
| 1969-06-28 | 77.7 | |
| 1969-06-14 | 79.2 | |
| 1969-05-31 | 78.7 | |
| 1969-05-17 | 80.7 | |
| 1969-04-25 | 82.7 | |
| 1969-04-11 | 85.7 | |
| 1969-04-04 | 86.2 | |
| 1969-03-21 | 88.7 | |
| 1969-03-01 | 92.2 | |
| 1969-02-21 | 92.7 | |
| 1969-02-01 | 95.2 | |
| 1969-01-18 | 96.7 | |
| 1969-01-04 | 97.2 | |
| 1968-12-21 | 98.7 | |
| 1968-11-30 | 100.2 | |
| 1968-10-19 | 94.7 | |
| 1968-08-24 | 98.7 | |
| 1968-08-10 | 98.7 | |
| 1968-07-13 | 95.7 | |
| 1968-06-15 | 97.2 | |
| 1968-06-01 | 97.7 | |
| 1968-05-11 | 95.7 | |
| 1968-04-27 | 93.7 | |
| 1968-04-06 | 91.2 | |
| 1968-03-23 | 87.7 | |
| 1968-03-09 | 90.7 | |
| 1968-02-17 | 87.7 | |
| 1968-02-03 | 87.7 | |
| 1968-01-20 | 88.7 | |
| 1967-12-30 | 90.2 | |
| 1967-12-16 | 91.2 | |
| 1967-12-02 | 92.2 | |
| 1967-11-18 | 96.2 | |
| 1967-11-04 | 96.2 | |
| 1967-10-14 | 96.2 | |

| Date | Feet below Surface | Feet to Sealevel |
|---|---|---|
| 1970-01-24 | 101.7 | |
| 1970-01-10 | 93.7 | |
| 1969-12-27 | 88.7 | |
| 1969-12-13 | 86.7 | |
| 1969-11-29 | 83.7 | |
| 1969-11-15 | 87.7 | |
| 1969-07-05 | 83.7 | |
| 1969-06-21 | 79.7 | |
| 1969-06-07 | 78.7 | |
| 1969-05-24 | 79.7 | |
| 1969-05-03 | 82.7 | |
| 1969-04-19 | 84.2 | |
| 1969-04-05 | 86.2 | |
| 1969-03-28 | 86.7 | |
| 1969-03-07 | 90.7 | |
| 1969-02-28 | 92.2 | |
| 1969-02-14 | 94.7 | |
| 1969-01-31 | 95.2 | |
| 1969-01-11 | 97.2 | |
| 1968-12-28 | 97.2 | |
| 1968-12-14 | 100.7 | |
| 1968-11-23 | 98.7 | |
| 1968-10-12 | 101.2 | |
| 1968-08-17 | 98.7 | |
| 1968-07-27 | 97.7 | |
| 1968-07-06 | 96.7 | |
| 1968-06-08 | 97.2 | |
| 1968-05-25 | 96.7 | |
| 1968-05-04 | 96.2 | |
| 1968-04-13 | 90.2 | |
| 1968-03-30 | 91.7 | |
| 1968-03-16 | 87.7 | |
| 1968-02-24 | 87.2 | |
| 1968-02-10 | 87.7 | |
| 1968-01-27 | 88.7 | |
| 1968-01-06 | 89.2 | |
| 1967-12-23 | 89.7 | |
| 1967-12-09 | 91.2 | |
| 1967-11-25 | 92.7 | |
| 1967-11-11 | 95.2 | |
| 1967-10-28 | 95.7 | |
| 1967-10-07 | 95.7 | |

Ground-water levels, continued.

| Date | Feet below Surface | Feet to Sealevel |
|---|---|---|
| 1967-09-30 | 96.2 | |
| 1967-09-16 | 96.7 | |
| 1967-09-02 | 95.2 | |
| 1967-08-19 | 95.2 | |
| 1967-07-29 | 97.7 | |
| 1967-07-15 | 93.7 | |
| 1967-07-01 | 95.2 | |
| 1967-06-17 | 93.7 | |
| 1967-05-27 | 92.2 | |
| 1967-05-13 | 91.7 | |
| 1967-05-05 | 91.2 | |
| 1967-04-22 | 89.7 | |
| 1967-02-25 | 89.7 | |
| 1967-02-11 | 90.7 | |
| 1967-01-28 | 94.7 | |
| 1967-01-07 | 94.2 | |
| 1966-12-17 | 95.7 | |
| 1966-11-19 | 98.7 | |
| 1966-10-22 | 99.7 | |
| 1966-03-12 | 96.7 | |
| 1966-02-26 | 97.7 | |
| 1966-02-12 | 99.7 | |
| 1966-01-22 | 101.7 | |
| 1966-01-08 | 101.7 | |
| 1965-12-25 | 103.7 | |
| 1965-11-20 | 110.7 | |
| 1965-05-01 | 98.7 | |
| 1965-04-17 | 105.2 | |
| 1965-04-07 | 98.9 | |
| 1965-03-27 | 106.7 | |
| 1965-03-06 | 107.7 | |
| 1965-02-13 | 102.7 | |
| 1965-02-06 | 103.7 | |
| 1965-01-23 | 97.7 | |
| 1965-01-09 | 100.7 | |
| 1964-12-26 | 105.7 | |
| 1964-11-28 | 98.7 | |
| 1964-11-21 | 97.2 | |
| 1964-11-07 | 104.7 | |
| 1964-10-10 | 112.7 | |
| 1964-09-26 | 111.7 | |
| 1964-09-12 | 103.7 | |
| 1964-08-22 | 103.2 | |
| 1964-08-13 | 100.7 | |
| 1964-08-01 | 100.7 | |
| 1964-07-04 | 99.2 | |
| 1964-06-20 | 100.7 | |
| 1964-06-06 | 97.7 | |
| 1964-05-23 | 97.2 | |
| 1964-05-09 | 95.7 | |
| 1964-04-25 | 97.2 | |
| 1964-04-11 | 93.7 | |
| 1964-04-04 | 94.7 | |
| 1964-03-28 | 94.7 | |
| 1964-03-14 | 97.2 | |

| Date | Feet below Surface | Feet to Sealevel |
|---|---|---|
| 1967-09-23 | 97.2 | |
| 1967-09-09 | 95.7 | |
| 1967-08-26 | 93.7 | |
| 1967-08-12 | 94.7 | |
| 1967-07-22 | 94.2 | |
| 1967-07-08 | 94.2 | |
| 1967-06-24 | 95.2 | |
| 1967-06-10 | 93.2 | |
| 1967-05-20 | 100.7 | |
| 1967-05-06 | 88.2 | |
| 1967-04-29 | 88.7 | |
| 1967-04-15 | 90.7 | |
| 1967-02-18 | 90.7 | |
| 1967-02-04 | 91.2 | |
| 1967-01-14 | 94.7 | |
| 1966-12-24 | 96.2 | |
| 1966-11-26 | 97.7 | |
| 1966-11-13 | 99.7 | |
| 1966-04-09 | 99.2 | |
| 1966-03-05 | 96.7 | |
| 1966-02-19 | 100.2 | |
| 1966-02-05 | 99.7 | |
| 1966-01-15 | 101.7 | |
| 1966-01-01 | 103.7 | |
| 1965-12-04 | 107.7 | |
| 1965-05-29 | 117.7 | |
| 1965-04-24 | 102.7 | |
| 1965-04-10 | 104.2 | |
| 1965-04-03 | 108.7 | |
| 1965-03-20 | 110.7 | |
| 1965-02-20 | 101.7 | |
| 1965-02-12 | 101.7 | |
| 1965-01-30 | 100.7 | |
| 1965-01-16 | 100.7 | |
| 1965-01-02 | 113.7 | |
| 1964-12-05 | 98.7 | |
| 1964-11-24 | 99.7 | |
| 1964-11-14 | 103.2 | |
| 1964-10-31 | 105.7 | |
| 1964-10-03 | 111.7 | |
| 1964-09-19 | 110.7 | |
| 1964-09-05 | 102.7 | |
| 1964-08-15 | 100.7 | |
| 1964-08-08 | 101.7 | |
| 1964-07-18 | 102.2 | |
| 1964-06-27 | 101.2 | |
| 1964-06-13 | 97.7 | |
| 1964-05-30 | 97.2 | |
| 1964-05-16 | 97.2 | |
| 1964-05-02 | 97.2 | |
| 1964-04-18 | 94.7 | |
| 1964-04-08 | 93.7 | |
| 1964-04-01 | 94.7 | |
| 1964-03-21 | 96.7 | |
| 1964-03-07 | 96.2 | |

Ground-water levels, continued.

| Date | Feet below Surface | Feet to Sealevel |
|---|---|---|
| 1964-02-29 | 95.7 | |
| 1964-02-22 | 96.2 | |
| 1964-02-08 | 94.7 | |
| 1964-01-25 | 96.2 | |
| 1964-01-11 | 101.7 | |
| 1963-12-21 | 155.7 | |
| Note: The site was being pumped. | | |
| 1963-12-14 | 95.7 | |
| 1963-12-07 | 95.7 | |
| 1963-11-29 | 95.9 | |
| 1963-11-22 | 101.4 | |
| 1963-11-09 | 98.2 | |
| 1963-11-02 | 99.2 | |
| 1963-10-25 | 103.0 | |
| 1963-10-12 | 102.2 | |
| 1963-10-05 | 99.7 | |
| 1963-09-28 | 99.7 | |
| 1963-09-14 | 103.7 | |
| 1963-09-07 | 104.7 | |
| 1963-08-29 | 105.1 | |
| 1963-08-17 | 102.7 | |
| 1963-08-03 | 103.2 | |
| 1963-07-27 | 102.95 | |
| 1963-07-18 | 106.2 | |
| 1963-07-06 | 102.2 | |
| 1963-06-15 | 102.7 | |
| 1963-06-08 | 104.7 | |
| 1963-05-25 | 104.7 | |
| 1963-05-18 | 157.7 | |
| Note: The site was being pumped. | | |
| 1963-05-11 | 157.7 | |
| Note: The site was being pumped. | | |
| 1963-05-05 | 101.7 | |
| 1963-04-27 | 101.7 | |
| 1963-04-13 | 102.7 | |
| 1963-03-30 | 99.7 | |
| 1963-03-21 | 99.7 | |
| 1963-03-16 | 172.7 | |
| Note: The site was being pumped. | | |
| 1963-03-09 | 102.7 | |
| 1963-03-02 | 102.7 | |
| 1963-02-16 | 98.7 | |
| 1963-02-02 | 101.7 | |
| 1963-01-19 | 107.7 | |
| 1963-01-17 | 102.7 | |
| 1963-01-05 | 107.7 | |
| 1962-12-22 | 105.7 | |
| 1962-12-15 | 187.7 | |
| Note: The site was being pumped. | | |
| 1962-12-08 | 187.7 | |
| Note: The site was being pumped. | | |
| 1962-12-01 | 186.7 | |
| Note: The site was being pumped. | | |
| 1962-11-24 | 186.7 | |
| Note: The site was being pumped. | | |

| Date | Feet below Surface | Feet to Sealevel |
|---|---|---|
| 1964-02-27 | 95.7 | |
| 1964-02-15 | 93.7 | |
| 1964-02-01 | 94.7 | |
| 1964-01-18 | 96.2 | |
| 1964-01-04 | 100.7 | |
| 1963-12-13 | 98.3 | |
| 1963-11-30 | 96.2 | |
| 1963-11-23 | 96.7 | |
| 1963-11-16 | 98.2 | |
| 1963-11-08 | 100.9 | |
| 1963-10-26 | 100.2 | |
| 1963-10-19 | 101.2 | |
| 1963-10-11 | 101.7 | |
| 1963-10-04 | 102.8 | |
| 1963-09-21 | 101.7 | |
| 1963-09-13 | 105.0 | |
| 1963-08-31 | 104.7 | |
| 1963-08-24 | 102.7 | |
| 1963-08-10 | 102.7 | |
| 1963-08-02 | 103.4 | |
| 1963-07-20 | 102.7 | |
| 1963-07-13 | 102.7 | |
| 1963-06-29 | 102.7 | |
| 1963-06-13 | 105.4 | |
| 1963-06-01 | 104.7 | |
| 1963-05-04 | 101.7 | |
| 1963-04-20 | 100.7 | |
| 1963-04-06 | 101.7 | |
| 1963-03-23 | 99.7 | |
| 1963-03-07 | 106.0 | |
| 1963-02-23 | 98.7 | |
| 1963-02-09 | 101.7 | |
| 1963-01-26 | 105.7 | |
| 1963-01-18 | 111.2 | |
| 1963-01-12 | 108.7 | |
| 1962-12-29 | 101.7 | |

Ground-water levels, continued.

| Date | Feet below Surface | Feet to Sealevel |
|---|---|---|
| 1962-11-17 | 186.7 | |
| Note: The site was being pumped. | | |
| 1962-11-10 | 185.7 | |
| Note: The site was being pumped. | | |
| 1962-11-03 | 186.2 | |
| Note: The site was being pumped. | | |
| 1962-10-27 | 186.7 | |
| Note: The site was being pumped. | | |
| 1962-10-20 | 186.7 | |
| Note: The site was being pumped. | | |
| 1962-10-06 | 186.2 | |
| Note: The site was being pumped. | | |
| 1962-09-29 | 187.2 | |
| Note: The site was being pumped. | | |
| 1962-09-22 | 187.7 | |
| 1962-09-08 | 186.7 | |
| 1962-08-25 | 185.7 | |
| 1962-08-11 | 184.7 | |
| 1962-07-28 | 101.2 | |
| 1962-07-14 | 101.7 | |
| 1962-06-30 | 102.7 | |
| 1962-06-16 | 100.7 | |
| 1962-06-09 | 102.7 | |
| 1962-05-26 | 100.7 | |
| 1962-05-12 | 109.7 | |
| 1962-04-28 | 102.7 | |
| 1962-04-07 | 98.7 | |
| 1962-03-31 | 97.7 | |
| 1962-03-17 | 97.7 | |
| 1962-03-10 | 98.2 | |
| 1962-02-24 | 98.7 | |
| 1962-02-10 | 99.7 | |
| 1962-01-29 | 104.4 | |
| 1962-01-20 | 104.7 | |
| 1962-01-06 | 103.7 | |
| 1961-12-23 | 102.7 | |
| 1961-12-14 | 101.9 | |
| 1961-12-02 | 104.7 | |
| 1961-11-18 | 109.7 | |
| 1961-11-04 | 107.7 | |
| 1961-09-02 | 173.7 | |
| 1961-08-19 | 179.7 | |
| 1961-08-05 | 177.7 | |
| Note: The site was being pumped. | | |
| 1961-07-29 | 179.7 | |
| Note: The site was being pumped. | | |
| 1961-07-22 | 101.7 | |
| 1961-07-08 | 102.7 | |
| 1961-06-24 | 102.7 | |
| 1961-06-15 | 102.2 | |
| 1961-06-03 | 100.7 | |
| 1961-05-20 | 100.7 | |
| 1961-05-06 | 98.7 | |
| 1961-04-15 | 99.7 | |
| 1961-04-01 | 95.7 | |

| Date | Feet below Surface | Feet to Sealevel |
|---|---|---|
| 1962-09-15 | 186.7 | |
| 1962-09-01 | 185.7 | |
| 1962-08-18 | 184.7 | |
| 1962-08-04 | 178.7 | |
| 1962-07-21 | 100.7 | |
| 1962-07-07 | 101.7 | |
| 1962-06-23 | 101.7 | |
| 1962-06-15 | 99.6 | |
| 1962-06-02 | 101.7 | |
| 1962-05-19 | 102.7 | |
| 1962-05-05 | 114.7 | |
| 1962-04-14 | 100.4 | |
| 1962-04-04 | 100.7 | |
| 1962-03-24 | 97.2 | |
| 1962-03-13 | 97.4 | |
| 1962-03-03 | 98.7 | |
| 1962-02-17 | 102.7 | |
| 1962-02-03 | 104.7 | |
| 1962-01-27 | 104.7 | |
| 1962-01-13 | 103.7 | |
| 1961-12-30 | 102.7 | |
| 1961-12-16 | 103.7 | |
| 1961-12-09 | 104.7 | |
| 1961-11-25 | 105.7 | |
| 1961-11-11 | 107.7 | |
| 1961-09-30 | 109.7 | |
| 1961-08-26 | 181.7 | |
| 1961-08-12 | 177.7 | |
| 1961-07-15 | 102.8 | |
| 1961-07-01 | 102.7 | |
| 1961-06-17 | 101.7 | |
| 1961-06-10 | 101.7 | |
| 1961-05-27 | 100.7 | |
| 1961-05-13 | 101.7 | |
| 1961-04-22 | 100.7 | |
| 1961-04-08 | 98.7 | |
| 1961-03-25 | 98.7 | |

Ground-water levels, continued.

| Date | Feet below Surface | Feet to Sealevel | Date | Feet below Surface | Feet to Sealevel |
|---|---|---|---|---|---|
| 1961-03-18 | 96.7 | | 1961-03-11 | 95.7 | |
| 1961-03-07 | 94.4 | | 1961-03-04 | 95.7 | |
| 1961-02-25 | 95.7 | | 1961-02-18 | 94.7 | |
| 1961-02-11 | 95.7 | | 1961-02-04 | 93.7 | |
| 1961-01-28 | 95.7 | | 1961-01-21 | 97.7 | |
| 1961-01-07 | 97.2 | | 1960-12-31 | 94.7 | |
| 1960-12-24 | 93.7 | | 1960-12-17 | 93.7 | |
| 1960-12-10 | 92.7 | | | | |
| 1960-12-09 | 92.9 | | | | |
| Note: Other conditions existed that would affect the measured water level. | | | | | |
| 1960-12-03 | 92.7 | | 1960-11-26 | 94.7 | |
| 1960-11-19 | 92.7 | | 1960-11-12 | 89.7 | |
| 1960-11-05 | 95.7 | | 1960-10-29 | 97.7 | |
| 1960-10-22 | 96.2 | | 1960-10-15 | 94.2 | |
| 1960-10-01 | 96.7 | | 1960-09-28 | 102.4 | |
| 1960-09-24 | 176.7 | | 1960-09-17 | 97.7 | |
| 1960-09-10 | 99.7 | | 1960-09-03 | 97.7 | |
| 1960-08-27 | 97.7 | | 1960-08-20 | 97.7 | |
| 1960-08-13 | 98.7 | | 1960-08-06 | 97.7 | |
| 1960-07-30 | 97.7 | | 1960-07-23 | 97.7 | |
| 1960-07-16 | 96.7 | | 1960-07-09 | 95.7 | |
| 1960-07-02 | 95.7 | | 1960-06-25 | 95.7 | |
| 1960-06-18 | 94.7 | | 1960-06-17 | 93.4 | |
| 1960-06-11 | 94.7 | | 1960-06-04 | 93.7 | |
| 1960-05-28 | 93.7 | | 1960-05-21 | 93.7 | |
| 1960-05-14 | 92.7 | | 1960-05-07 | 89.7 | |
| 1960-04-30 | 90.7 | | 1960-04-23 | 94.7 | |
| 1960-04-16 | 91.7 | | 1960-04-09 | 88.7 | |
| 1960-04-02 | 89.7 | | 1960-03-26 | 85.7 | |
| 1960-03-19 | 85.7 | | 1960-03-15 | 86.4 | |
| 1960-03-12 | 85.7 | | 1960-03-05 | 86.7 | |
| 1960-02-27 | 87.7 | | 1960-02-20 | 88.2 | |
| 1960-02-13 | 88.7 | | 1960-02-06 | 88.7 | |
| 1960-01-30 | 88.7 | | 1960-01-23 | 88.7 | |
| 1960-01-16 | 91.7 | | 1960-01-09 | 92.7 | |
| 1960-01-02 | 94.7 | | 1959-12-26 | 97.7 | |
| 1959-12-19 | 191.7 | | | | |
| Note: The site was being pumped. | | | | | |
| 1959-12-12 | 186.7 | | | | |
| Note: The site was being pumped. | | | | | |
| 1959-12-05 | 124.7 | | | | |
| Note: The site was being pumped. | | | | | |
| 1959-11-28 | 189.7 | | | | |
| Note: The site was being pumped. | | | | | |
| 1959-11-21 | 189.7 | | | | |
| Note: The site was being pumped. | | | | | |
| 1959-11-14 | 183.7 | | | | |
| Note: The site was being pumped. | | | | | |
| 1959-11-07 | 183.7 | | | | |
| Note: The site was being pumped. | | | | | |
| 1959-10-31 | 183.7 | | | | |
| Note: The site was being pumped. | | | | | |
| 1959-10-24 | 183.7 | | | | |
| Note: The site was being pumped. | | | | | |
| 1959-10-17 | 182.7 | | | | |
| Note: The site was being pumped. | | | | | |

Ground-water levels, continued.

| Date | Feet below Surface | Feet to Sealevel |
|---|---|---|
| 1959-10-10 | 183.7 | |
| Note: The site was being pumped. | | |
| 1959-10-03 | 183.7 | |
| Note: The site was being pumped. | | |
| 1959-09-26 | 182.7 | |
| Note: The site was being pumped. | | |
| 1959-09-19 | 182.7 | |
| Note: The site was being pumped. | | |
| 1959-09-12 | 181.7 | |
| Note: The site was being pumped. | | |
| 1959-09-05 | 180.7 | |
| Note: The site was being pumped. | | |
| 1959-08-29 | 180.7 | |
| Note: The site was being pumped. | | |
| 1959-08-22 | 180.7 | |
| Note: The site was being pumped. | | |
| 1959-08-15 | 180.7 | |
| Note: The site was being pumped. | | |
| 1959-08-08 | 180.7 | |
| Note: The site was being pumped. | | |
| 1959-08-01 | 180.7 | |
| Note: The site was being pumped. | | |
| 1959-07-25 | 180.7 | |
| Note: The site was being pumped. | | |
| 1959-07-18 | 180.7 | |
| Note: The site was being pumped. | | |
| 1959-07-11 | 180.7 | |
| Note: The site was being pumped. | | |
| 1959-07-04 | 185.7 | |
| Note: The site was being pumped. | | |
| 1959-06-27 | 180.7 | |
| Note: The site was being pumped. | | |
| 1959-06-20 | 180.7 | |
| Note: The site was being pumped. | | |
| 1959-06-06 | 180.7 | |
| Note: The site was being pumped. | | |
| 1959-05-30 | 180.7 | |
| Note: The site was being pumped. | | |
| 1959-05-23 | 179.7 | |
| Note: The site was being pumped. | | |
| 1959-05-16 | 179.7 | |
| Note: The site was being pumped. | | |
| 1959-05-09 | 184.7 | |
| Note: The site was being pumped. | | |
| 1959-05-02 | 92.7 | |
| 1959-04-18 | 90.7 | |
| 1959-04-11 | 181.7 | |
| Note: The site was being pumped. | | |
| 1959-04-04 | 181.7 | |
| Note: The site was being pumped. | | |
| 1959-03-28 | 181.7 | |
| Note: The site was being pumped. | | |
| 1959-03-21 | 181.7 | |
| Note: The site was being pumped. | | |
| 1959-03-14 | 80.7 | |

| Date | Feet below Surface | Feet to Sealevel |
|---|---|---|
| 1959-04-25 | 88.7 | |
| 1959-03-07 | 84.7 | |

Ground-water levels, continued.

| Date | Feet below Surface | Feet to Sealevel |
|---|---|---|
| 1959-02-28 | 88.7 | |
| 1959-02-14 | 88.7 | |
| 1959-02-07 | 178.7 | |
| Note: The site was being pumped. | | |
| 1959-01-31 | 177.7 | |
| Note: The site was being pumped. | | |
| 1959-01-24 | 83.7 | |
| 1959-01-16 | 81.4 | |
| 1959-01-03 | 178.7 | |
| Note: The site was being pumped. | | |
| 1958-12-27 | 82.7 | |
| 1958-12-20 | 170.7 | |
| Note: The site was being pumped. | | |
| 1958-12-13 | 180.7 | |
| Note: The site was being pumped. | | |
| 1958-12-06 | 178.7 | |
| Note: The site was being pumped. | | |
| 1958-11-29 | 177.7 | |
| Note: The site was being pumped. | | |
| 1958-11-22 | 160.7 | |
| Note: The site was being pumped. | | |
| 1958-11-15 | 161.7 | |
| Note: The site was being pumped. | | |
| 1958-11-08 | 162.7 | |
| Note: The site was being pumped. | | |
| 1958-11-01 | 163.7 | |
| Note: The site was being pumped. | | |
| 1958-10-25 | 172.7 | |
| Note: The site was being pumped. | | |
| 1958-10-04 | 172.7 | |
| Note: The site was being pumped. | | |
| 1958-09-27 | 178.7 | |
| Note: The site was being pumped. | | |
| 1958-09-20 | 177.7 | |
| Note: The site was being pumped. | | |
| 1958-09-13 | 178.7 | |
| Note: The site was being pumped. | | |
| 1958-09-06 | 178.7 | |
| Note: The site was being pumped. | | |
| 1958-08-30 | 179.7 | |
| Note: The site was being pumped. | | |
| 1958-08-23 | 180.7 | |
| Note: The site was being pumped. | | |
| 1958-08-16 | 180.7 | |
| Note: The site was being pumped. | | |
| 1958-08-09 | 177.7 | |
| Note: The site was being pumped. | | |
| 1958-08-02 | 177.7 | |
| Note: The site was being pumped. | | |
| 1958-07-26 | 177.7 | |
| Note: The site was being pumped. | | |
| 1958-07-19 | 176.7 | |
| Note: The site was being pumped. | | |
| 1958-07-12 | 173.7 | |
| Note: The site was being pumped. | | |
| 1959-02-21 | 88.7 | |
| 1959-01-17 | 86.7 | |
| 1959-01-10 | 89.7 | |

Ground-water levels, continued.

| Date | Feet below Surface | Feet to Sealevel | Date | Feet below Surface | Feet to Sealevel |
|---|---|---|---|---|---|
| 1958-07-05 | 170.7 | | | | |
| Note: The site was being pumped. | | | | | |
| 1958-06-28 | 83.7 | | 1958-06-21 | 83.7 | |
| 1958-06-14 | 82.7 | | 1958-06-07 | 85.7 | |
| 1958-05-31 | 84.7 | | 1958-05-24 | 80.7 | |
| 1958-05-17 | 78.7 | | 1958-05-16 | 76.0 | |
| 1958-05-10 | 82.7 | | 1958-05-03 | 74.7 | |
| 1958-04-26 | 72.7 | | 1958-04-19 | 73.7 | |
| 1958-04-12 | 73.7 | | 1958-04-05 | 75.7 | |
| 1958-03-29 | 75.7 | | 1958-03-22 | 76.7 | |
| 1958-03-15 | 76.7 | | 1958-03-14 | 76.5 | |
| 1958-03-08 | 77.7 | | 1958-03-01 | 77.7 | |
| 1958-02-22 | 77.7 | | 1958-02-15 | 78.7 | |
| 1958-02-08 | 79.7 | | 1958-02-01 | 80.7 | |
| 1958-01-25 | 171.7 | | | | |
| Note: The site was being pumped. | | | | | |
| 1958-01-18 | 170.7 | | | | |
| Note: The site was being pumped. | | | | | |
| 1958-01-11 | 79.7 | | 1958-01-04 | 79.7 | |
| 1957-12-28 | 79.7 | | 1957-12-21 | 82.7 | |
| 1957-12-14 | 170.7 | | | | |
| Note: The site was being pumped. | | | | | |
| 1957-12-07 | 86.7 | | | | |
| 1957-11-23 | 146.7 | | | | |
| Note: The site was being pumped. | | | | | |
| 1957-11-16 | 80.7 | | 1957-11-09 | 80.7 | |
| 1957-11-02 | 80.7 | | 1957-10-26 | 92.7 | |
| 1957-10-19 | 84.7 | | 1957-10-12 | 96.7 | |
| 1957-10-05 | 176.7 | | | | |
| Note: The site was being pumped. | | | | | |
| 1957-09-28 | 175.7 | | | | |
| Note: The site was being pumped. | | | | | |
| 1957-09-21 | 174.7 | | | | |
| Note: The site was being pumped. | | | | | |
| 1957-09-14 | 179.7 | | | | |
| Note: The site was being pumped. | | | | | |
| 1957-09-07 | 179.7 | | | | |
| Note: The site was being pumped. | | | | | |
| 1957-08-24 | 176.7 | | | | |
| Note: The site was being pumped. | | | | | |
| 1957-08-17 | 174.7 | | | | |
| Note: The site was being pumped. | | | | | |
| 1957-08-10 | 172.7 | | | | |
| Note: The site was being pumped. | | | | | |
| 1957-08-03 | 175.7 | | | | |
| Note: The site was being pumped. | | | | | |
| 1957-07-27 | 164.7 | | | | |
| Note: The site was being pumped. | | | | | |
| 1957-07-20 | 160.7 | | | | |
| Note: The site was being pumped. | | | | | |
| 1957-07-13 | 159.7 | | | | |
| Note: The site was being pumped. | | | | | |
| 1957-07-06 | 143.7 | | | | |
| Note: The site was being pumped. | | | | | |
| 1957-06-29 | 149.7 | | | | |
| Note: The site was being pumped. | | | | | |

Ground-water levels, continued.

| Date | Feet below Surface | Feet to Sealevel |
|---|---|---|
| 1957-06-22 | 99.4 | |
| 1957-06-08 | 95.7 | |
| 1957-05-25 | 84.7 | |
| 1957-05-11 | 131.7 | |
| Note: The site was being pumped. | | |
| 1957-05-04 | 115.7 | |
| Note: The site was being pumped. | | |
| 1957-04-27 | 73.7 | |
| 1957-04-13 | 77.7 | |
| 1957-03-30 | 78.45 | |
| 1957-03-16 | 72.7 | |
| 1957-03-09 | 72.8 | |
| 1957-02-16 | 74.6 | |
| 1957-02-02 | 74.8 | |
| 1957-01-19 | 76.8 | |
| 1957-01-05 | 91.7 | |
| 1956-12-29 | 171.7 | |
| Note: The site was being pumped. | | |
| 1956-12-22 | 172.7 | |
| Note: The site was being pumped. | | |
| 1956-12-15 | 173.7 | |
| Note: The site was being pumped. | | |
| 1956-12-08 | 167.7 | |
| Note: The site was being pumped. | | |
| 1956-12-01 | 165.7 | |
| Note: The site was being pumped. | | |
| 1956-11-24 | 165.7 | |
| Note: The site was being pumped. | | |
| 1956-11-17 | 177.7 | |
| Note: The site was being pumped. | | |
| 1956-11-10 | 176.7 | |
| Note: The site was being pumped. | | |
| 1956-11-03 | 176.7 | |
| Note: The site was being pumped. | | |
| 1956-10-27 | 181.7 | |
| Note: The site was being pumped. | | |
| 1956-10-20 | 175.7 | |
| Note: The site was being pumped. | | |
| 1956-10-06 | 175.7 | |
| Note: The site was being pumped. | | |
| 1956-09-29 | 176.7 | |
| Note: The site was being pumped. | | |
| 1956-09-22 | 176.7 | |
| Note: The site was being pumped. | | |
| 1956-09-15 | 176.7 | |
| Note: The site was being pumped. | | |
| 1956-09-08 | 176.7 | |
| Note: The site was being pumped. | | |
| 1956-09-01 | 175.7 | |
| Note: The site was being pumped. | | |
| 1956-08-25 | 174.7 | |
| Note: The site was being pumped. | | |
| 1956-08-18 | 174.7 | |
| Note: The site was being pumped. | | |
| 1956-08-11 | 175.4 | |
| Note: The site was being pumped. | | |

| Date | Feet below Surface | Feet to Sealevel |
|---|---|---|
| 1957-06-15 | 98.7 | |
| 1957-06-01 | 86.7 | |
| 1957-05-18 | 80.7 | |
| 1957-04-20 | 78.7 | |
| 1957-04-06 | 69.7 | |
| 1957-03-23 | 73.45 | |
| 1957-03-14 | 72.6 | |
| 1957-03-02 | 73.7 | |
| 1957-02-09 | 74.7 | |
| 1957-01-26 | 75.3 | |
| 1957-01-12 | 77.3 | |

Ground-water levels, continued.

| Date | Feet below Surface | Feet to Sealevel |
|---|---|---|
| 1956-08-04 | 176.4 | |
| Note: The site was being pumped. | | |
| 1956-07-28 | 175.5 | |
| Note: The site was being pumped. | | |
| 1956-07-21 | 174.7 | |
| Note: The site was being pumped. | | |
| 1956-07-14 | 174.2 | |
| Note: The site was being pumped. | | |
| 1956-07-07 | 173.7 | |
| Note: The site was being pumped. | | |
| 1956-06-30 | 171.6 | |
| Note: The site was being pumped. | | |
| 1956-06-23 | 171.5 | |
| Note: The site was being pumped. | | |
| 1956-06-09 | 83.7 | |
| 1956-05-26 | 82.8 | |
| 1956-05-12 | 78.5 | |
| 1956-04-28 | 69.3 | |
| 1956-04-19 | 68.9 | |
| 1956-04-07 | 75.3 | |
| 1956-03-24 | 73.5 | |
| 1956-03-10 | 67.6 | |
| 1956-03-02 | 70.2 | |
| 1956-02-18 | 68.4 | |
| 1956-02-04 | 69.7 | |
| 1956-01-21 | 76.5 | |
| 1956-01-14 | 159.7 | |
| Note: The site was being pumped. | | |
| 1956-01-11 | 71.7 | |
| 1955-12-31 | 73.9 | |
| 1955-12-10 | 102.7 | |
| 1955-11-26 | 102.7 | |
| 1955-11-16 | 75.3 | |
| 1955-11-12 | 162.2 | |
| Note: The site was being pumped. | | |
| 1955-11-05 | 160.7 | |
| Note: The site was being pumped. | | |
| 1955-10-29 | 163.25 | |
| Note: The site was being pumped. | | |
| 1955-10-22 | 161.7 | |
| Note: The site was being pumped. | | |
| 1955-10-15 | 157.7 | |
| Note: The site was being pumped. | | |
| 1955-10-08 | 162.2 | |
| Note: The site was being pumped. | | |
| 1955-10-01 | 160.7 | |
| Note: The site was being pumped. | | |
| 1955-09-24 | 160.7 | |
| Note: The site was being pumped. | | |
| 1955-09-17 | 155.7 | |
| Note: The site was being pumped. | | |
| 1955-09-10 | 157.2 | |
| Note: The site was being pumped. | | |
| 1955-09-03 | 160.5 | |
| Note: The site was being pumped. | | |

| Date | Feet below Surface | Feet to Sealevel |
|---|---|---|
| 1956-06-02 | 83.4 | |
| 1956-05-19 | 91.4 | |
| 1956-05-05 | 71.1 | |
| 1956-04-21 | 69.0 | |
| 1956-04-14 | 71.1 | |
| 1956-03-31 | 74.5 | |
| 1956-03-17 | 73.1 | |
| 1956-03-03 | 67.7 | |
| 1956-02-25 | 67.9 | |
| 1956-02-11 | 69.0 | |
| 1956-01-28 | 71.4 | |
| 1956-01-07 | 102.7 | |
| 1955-12-17 | 102.7 | |
| 1955-12-03 | 101.4 | |
| 1955-11-19 | 102.7 | |

Ground-water levels, continued.

| Date | Feet below Surface | Feet to Sealevel |
|---|---|---|
| 1955-08-27 | 158.1 | |
| Note: The site was being pumped. | | |
| 1955-08-13 | 160.2 | |
| Note: The site was being pumped. | | |
| 1955-08-06 | 154.7 | |
| Note: The site was being pumped. | | |
| 1955-07-30 | 159.2 | |
| Note: The site was being pumped. | | |
| 1955-07-23 | 161.2 | |
| Note: The site was being pumped. | | |
| 1955-07-16 | 77.3 | |
| 1955-07-09 | 160.7 | |
| Note: The site was being pumped. | | |
| 1955-07-02 | 75.9 | |
| 1955-06-25 | 74.7 | |
| 1955-06-11 | 79.7 | |
| 1955-05-28 | 78.6 | |
| 1955-05-14 | 67.1 | |
| 1955-05-07 | 67.6 | |
| 1955-04-23 | 77.0 | |
| 1955-04-09 | 76.2 | |
| 1955-03-30 | 65.4 | |
| 1955-03-12 | 62.7 | |
| 1955-02-19 | 64.7 | |
| 1955-02-05 | 65.1 | |
| 1955-01-29 | 65.3 | |
| 1955-01-15 | 67.1 | |
| 1955-01-01 | 67.4 | |
| 1954-12-18 | 68.1 | |
| 1954-12-11 | 68.9 | |
| 1954-11-27 | 69.7 | |
| 1954-11-06 | 82.9 | |
| 1954-10-22 | 82.1 | |
| 1954-10-09 | 85.9 | |
| 1954-10-02 | 172.7 | |
| Note: The site was being pumped. | | |
| 1954-09-25 | 172.7 | |
| Note: The site was being pumped. | | |
| 1954-09-18 | 171.7 | |
| Note: The site was being pumped. | | |
| 1954-09-11 | 171.7 | |
| Note: The site was being pumped. | | |
| 1954-09-04 | 170.4 | |
| Note: The site was being pumped. | | |
| 1954-08-28 | 170.7 | |
| Note: The site was being pumped. | | |
| 1954-08-21 | 167.7 | |
| Note: The site was being pumped. | | |
| 1954-08-14 | 165.7 | |
| Note: The site was being pumped. | | |
| 1954-08-07 | 167.7 | |
| Note: The site was being pumped. | | |
| 1954-07-31 | 162.7 | |
| Note: The site was being pumped. | | |
| 1954-07-24 | 162.7 | |
| Note: The site was being pumped. | | |

| Date | Feet below Surface | Feet to Sealevel |
|---|---|---|
| 1955-06-30 | 64.4 | |
| 1955-06-18 | 75.4 | |
| 1955-06-04 | 79.1 | |
| 1955-05-21 | 76.5 | |
| 1955-05-13 | 64.1 | |
| 1955-04-30 | 72.7 | |
| 1955-04-16 | 78.7 | |
| 1955-04-02 | 66.3 | |
| 1955-03-19 | 62.45 | |
| 1955-03-05 | 62.9 | |
| 1955-02-12 | 64.8 | |
| 1955-01-31 | 64.4 | |
| 1955-01-22 | 65.5 | |
| 1955-01-08 | 66.7 | |
| 1954-12-25 | 62.75 | |
| 1954-12-17 | 69.0 | |
| 1954-12-04 | 68.7 | |
| 1954-11-13 | 73.1 | |
| 1954-10-23 | 84.7 | |
| 1954-10-16 | 83.5 | |

Ground-water levels, continued.

| Date | Feet below Surface | Feet to Sealevel |
|---|---|---|
| 1954-07-17 | 157.7 | |
| Note: The site was being pumped. | | |
| 1954-07-10 | 162.7 | |
| Note: The site was being pumped. | | |
| 1954-07-03 | 157.7 | |
| Note: The site was being pumped. | | |
| 1954-06-26 | 72.4 | |
| 1954-06-12 | 74.5 | |
| 1954-06-05 | 74.3 | |
| 1954-05-22 | 69.4 | |
| 1954-05-08 | 64.8 | |
| 1954-04-29 | 65.2 | |
| 1954-04-17 | 57.3 | |
| 1954-04-03 | 58.6 | |
| 1954-03-20 | 60.9 | |
| 1954-03-13 | 60.9 | |
| 1954-02-20 | 61.6 | |
| 1954-02-06 | 62.6 | |
| 1954-01-30 | 63.4 | |
| 1954-01-16 | 65.2 | |
| 1954-01-02 | 64.7 | |
| 1953-12-19 | | |
| Note: The site was being pumped. | | |
| 1953-12-12 | | |
| Note: The site was being pumped. | | |
| 1953-12-05 | 65.4 | |
| 1953-11-21 | 67.7 | |
| 1953-11-12 | 73.4 | |
| 1953-10-31 | 76.2 | |
| 1953-10-17 | 78.3 | |
| 1953-10-06 | 76.5 | |
| 1953-09-26 | 76.7 | |
| 1953-09-12 | 73.40 | |
| 1953-08-25 | 71.8 | |
| 1953-08-15 | 64.0 | |
| 1953-08-01 | 65.7 | |
| 1953-07-11 | 75.10 | |
| 1953-06-27 | 64.75 | |
| 1953-06-13 | 66.20 | |
| 1953-05-30 | 72.5 | |
| 1953-05-16 | 70.5 | |
| 1953-05-02 | 57.1 | |
| 1953-04-18 | 71.7 | |
| 1953-04-10 | 69.4 | |
| 1953-03-28 | 70.35 | |
| 1953-03-14 | 62.3 | |
| 1953-02-28 | 54.3 | |
| 1953-02-14 | 53.05 | |
| 1953-01-31 | 52.35 | |
| 1953-01-24 | 52.4 | |
| 1953-01-10 | 53.3 | |
| 1952-12-27 | 54.4 | |
| 1952-12-13 | 55.3 | |
| 1952-11-29 | 57.15 | |
| 1952-11-15 | 56.2 | |

| Date | Feet below Surface | Feet to Sealevel |
|---|---|---|
| 1954-06-19 | 73.1 | |
| 1954-06-10 | 74.3 | |
| 1954-05-29 | 73.3 | |
| 1954-05-15 | 66.8 | |
| 1954-05-01 | 62.0 | |
| 1954-04-24 | 64.1 | |
| 1954-04-10 | 57.9 | |
| 1954-03-27 | 59.5 | |
| 1954-03-18 | 61.4 | |
| 1954-02-27 | 61.0 | |
| 1954-02-13 | 62.45 | |
| 1954-02-04 | 62.4 | |
| 1954-01-23 | 64.1 | |
| 1954-01-09 | 67.7 | |
| 1953-12-26 | 66.7 | |
| 1953-11-28 | 66.1 | |
| 1953-11-14 | 75.7 | |
| 1953-11-07 | 75.7 | |
| 1953-10-24 | 75.9 | |
| 1953-10-10 | 75.9 | |
| 1953-10-03 | 77.4 | |
| 1953-09-19 | 75.7 | |
| 1953-09-05 | 65.20 | |
| 1953-08-22 | 62.7 | |
| 1953-08-08 | 64.7 | |
| 1953-07-25 | 70.0 | |
| 1953-07-04 | 75.3 | |
| 1953-06-20 | 73.0 | |
| 1953-06-06 | 64.15 | |
| 1953-05-22 | 71.8 | |
| 1953-05-09 | 69.8 | |
| 1953-04-25 | 59.5 | |
| 1953-04-11 | 68.9 | |
| 1953-04-04 | 71.7 | |
| 1953-03-21 | 67.7 | |
| 1953-03-07 | 53.25 | |
| 1953-02-21 | 68.7 | |
| 1953-02-07 | 51.85 | |
| 1953-01-27 | 52.7 | |
| 1953-01-17 | 52.9 | |
| 1953-01-03 | 53.9 | |
| 1952-12-20 | 54.9 | |
| 1952-12-06 | 55.6 | |
| 1952-11-22 | 57.6 | |
| 1952-11-03 | 57.2 | |

Ground-water levels, continued.

| Date | Feet below Surface | Feet to Sealevel |
|---|---|---|
| 1952-11-01 | 57.3 | |
| 1952-10-18 | 57.6 | |
| 1952-10-04 | 57.7 | |
| 1952-09-06 | 61.8 | |
| 1952-08-09 | 62.7 | |
| 1952-07-26 | 73.1 | |
| 1952-07-19 | 118.2 | |
| Note: The site was being pumped. | | |
| 1952-07-12 | 118.7 | |
| Note: The site was being pumped. | | |
| 1952-07-05 | 116.7 | |
| Note: The site was being pumped. | | |
| 1952-06-28 | 114.7 | |
| Note: The site was being pumped. | | |
| 1952-06-21 | 56.3 | |
| 1952-06-07 | 60.9 | |
| 1952-05-24 | 58.7 | |
| 1952-05-10 | 49.7 | |
| 1952-05-03 | 50.7 | |
| 1952-04-19 | 50.3 | |
| 1952-04-05 | 50.9 | |
| 1952-03-22 | 52.85 | |
| 1952-03-15 | 52.9 | |
| 1952-03-01 | 54.0 | |
| 1952-02-16 | 55.1 | |
| 1952-02-02 | 56.55 | |
| 1952-01-22 | 58.2 | |
| 1952-01-12 | 60.2 | |
| 1951-12-29 | 62.3 | |
| 1951-12-15 | 62.9 | |
| 1951-11-24 | 72.1 | |
| 1951-11-10 | 73.9 | |
| 1951-10-27 | 124.3 | |
| Note: The site was being pumped. | | |
| 1951-10-20 | 124.2 | |
| Note: The site was being pumped. | | |
| 1951-10-13 | 124.3 | |
| Note: The site was being pumped. | | |
| 1951-09-29 | 123.8 | |
| Note: The site was being pumped. | | |
| 1951-09-22 | 124.5 | |
| Note: The site was being pumped. | | |
| 1951-09-15 | 125.7 | |
| Note: The site was being pumped. | | |
| 1951-09-08 | | |
| Note: The site was being pumped. | | |
| 1951-09-01 | | |
| Note: The site was being pumped. | | |
| 1951-08-25 | | |
| Note: The site was being pumped. | | |
| 1951-08-18 | | |
| Note: The site was being pumped. | | |
| 1951-08-11 | | |
| Note: The site was being pumped. | | |
| 1951-08-04 | 79.4 | |

| Date | Feet below Surface | Feet to Sealevel |
|---|---|---|
| 1952-10-25 | 57.4 | |
| 1952-10-11 | 57.5 | |
| 1952-09-20 | 57.2 | |
| 1952-08-30 | 60.7 | |
| 1952-08-02 | 77.30 | |
| 1952-06-14 | 60.5 | |
| 1952-05-31 | 59.3 | |
| 1952-05-17 | 53.5 | |
| 1952-05-09 | 49.4 | |
| 1952-04-26 | 49.95 | |
| 1952-04-12 | 50.9 | |
| 1952-03-29 | 52.70 | |
| 1952-03-20 | 52.4 | |
| 1952-03-08 | 53.35 | |
| 1952-02-23 | 54.9 | |
| 1952-02-09 | 55.9 | |
| 1952-01-26 | 59.1 | |
| 1952-01-19 | 59.5 | |
| 1952-01-05 | 60.3 | |
| 1951-12-22 | 62.35 | |
| 1951-12-01 | 34.80 | |
| 1951-11-17 | 73.7 | |
| 1951-11-03 | 70.2 | |
| 1951-07-28 | 77.7 | |

Ground-water levels, continued.

| Date | Feet below Surface | Feet to Sealevel |
|---|---|---|
| 1951-07-21 | 79.1 | |
| 1951-06-30 | 74.1 | |
| 1951-06-16 | 73.1 | |
| 1951-06-02 | 72.4 | |
| 1951-05-19 | 64.20 | |
| 1951-05-11 | 67.2 | |
| 1951-04-21 | 71.4 | |
| 1951-04-07 | 67.70 | |
| 1951-03-24 | 66.7 | |
| 1951-03-10 | 51.2 | |
| 1951-02-24 | 52.4 | |
| 1951-02-10 | 51.5 | |
| 1951-01-27 | 52.20 | |
| 1951-01-13 | 53.60 | |
| 1951-01-06 | 55.50 | |
| 1950-12-23 | 55.00 | |
| 1950-12-09 | 53.50 | |
| 1950-12-02 | 54.30 | |
| 1950-11-18 | 55.40 | |
| 1950-11-07 | 55.6 | |
| 1950-10-28 | 70.70 | |
| 1950-10-14 | 71.70 | |
| 1950-09-30 | 71.20 | |
| 1950-09-16 | 70.00 | |
| 1950-09-09 | 69.65 | |
| 1950-08-26 | 89.10 | |
| 1950-08-12 | 68.10 | |
| 1950-07-29 | 61.70 | |
| 1950-07-15 | 62.00 | |
| 1950-07-01 | 62.40 | |
| 1950-06-17 | 60.95 | |
| 1950-06-03 | 58.70 | |
| 1950-05-20 | 59.40 | |
| 1950-05-06 | 55.90 | |
| 1950-04-22 | 52.80 | |
| 1950-04-01 | 42.90 | |
| 1950-03-18 | 43.20 | |
| 1950-03-04 | 43.20 | |
| 1950-02-22 | 44.8 | |
| 1950-02-11 | 43.45 | |
| 1950-01-28 | 45.65 | |
| 1950-01-14 | 46.60 | |
| 1949-12-31 | 46.95 | |
| 1949-12-17 | 48.20 | |
| 1949-12-10 | 49.40 | |
| 1949-11-26 | 49.20 | |
| 1949-11-12 | 50.20 | |
| 1949-10-29 | 52.80 | |
| 1949-10-22 | 53.40 | |
| 1949-10-08 | 58.90 | |
| 1949-09-24 | 54.40 | |
| 1949-09-12 | 70.8 | |
| 1949-09-03 | 59.70 | |
| 1949-08-20 | 59.40 | |
| 1949-08-06 | 56.00 | |

| Date | Feet below Surface | Feet to Sealevel |
|---|---|---|
| 1951-07-14 | 75.7 | |
| 1951-06-23 | 74.5 | |
| 1951-06-09 | 73.5 | |
| 1951-05-26 | 69.7 | |
| 1951-05-12 | 69.40 | |
| 1951-04-28 | 69.1 | |
| 1951-04-14 | 67.9 | |
| 1951-03-31 | 69.2 | |
| 1951-03-17 | 61.4 | |
| 1951-03-03 | 50.9 | |
| 1951-02-17 | 51.7 | |
| 1951-02-03 | 51.7 | |
| 1951-01-20 | 52.70 | |
| 1951-01-11 | 52.6 | |
| 1950-12-30 | 57.00 | |
| 1950-12-16 | 53.90 | |
| 1950-12-07 | 53.19 | |
| 1950-11-24 | 53.50 | |
| 1950-11-11 | 56.10 | |
| 1950-11-04 | 57.90 | |
| 1950-10-21 | 72.20 | |
| 1950-10-07 | 71.00 | |
| 1950-09-23 | 71.30 | |
| 1950-09-15 | 70.7 | |
| 1950-09-02 | 70.20 | |
| 1950-08-19 | 68.45 | |
| 1950-08-05 | 67.40 | |
| 1950-07-22 | 67.10 | |
| 1950-07-08 | 61.00 | |
| 1950-06-24 | 60.90 | |
| 1950-06-10 | 60.40 | |
| 1950-05-27 | 59.10 | |
| 1950-05-13 | 60.40 | |
| 1950-04-29 | 58.40 | |
| 1950-04-15 | 42.90 | |
| 1950-03-25 | 42.40 | |
| 1950-03-11 | 43.40 | |
| 1950-02-25 | 43.90 | |
| 1950-02-18 | 44.50 | |
| 1950-02-04 | 44.70 | |
| 1950-01-21 | 45.90 | |
| 1950-01-07 | 46.60 | |
| 1949-12-24 | 47.20 | |
| 1949-12-13 | 47.8 | |
| 1949-12-03 | 48.20 | |
| 1949-11-19 | 49.20 | |
| 1949-11-05 | 52.70 | |
| 1949-10-28 | 53.3 | |
| 1949-10-15 | 52.70 | |
| 1949-10-01 | 54.40 | |
| 1949-09-17 | 56.40 | |
| 1949-09-10 | 59.00 | |
| 1949-08-27 | 58.90 | |
| 1949-08-13 | 55.80 | |
| 1949-07-30 | 57.10 | |

Ground-water levels, continued.

| Date | Feet below Surface | Feet to Sealevel |
|---|---|---|
| 1949-07-23 | 57.70 | |
| 1949-07-16 | 57.41 | |
| 1949-07-02 | 56.70 | |
| 1949-06-18 | 55.70 | |
| 1949-06-04 | 52.70 | |
| 1949-05-21 | 42.70 | |
| 1949-05-07 | 52.00 | |
| 1949-04-26 | 52.4 | |
| 1949-04-16 | 52.10 | |
| 1949-03-26 | 39.10 | |
| 1949-03-12 | 39.20 | |
| 1949-02-26 | 39.70 | |
| 1949-02-12 | 40.65 | |
| 1949-02-05 | 40.70 | |
| 1949-01-22 | 41.75 | |
| 1949-01-01 | 44.40 | |
| 1948-12-18 | 43.70 | |
| 1948-12-04 | 45.10 | |
| 1948-11-20 | 45.30 | |
| 1948-11-12 | 43.6 | |
| 1948-10-30 | 49.10 | |
| 1948-10-16 | 44.70 | |
| 1948-10-02 | 54.05 | |
| 1948-09-18 | 60.30 | |
| 1948-09-04 | 57.70 | |
| 1948-08-25 | 54.7 | |
| 1948-08-14 | 50.75 | |
| 1948-07-31 | 50.20 | |
| 1948-07-17 | 40.95 | |
| 1948-07-03 | 40.45 | |
| 1948-06-26 | 45.70 | |
| 1948-06-12 | 38.50 | |
| 1948-05-29 | 38.45 | |
| 1948-05-15 | 38.20 | |
| 1948-05-01 | 45.80 | |
| 1948-04-17 | 38.7 | |
| 1948-04-09 | 36.4 | |
| 1948-03-27 | 39.45 | |
| 1948-03-13 | 37.85 | |
| 1948-02-28 | 38.05 | |
| 1948-02-15 | 38.60 | |
| 1948-01-24 | 39.7 | |
| 1948-01-10 | 39.9 | |
| 1948-01-03 | 40.7 | |
| 1947-12-20 | 40.90 | |
| 1947-12-06 | 41.70 | |
| 1947-11-22 | 42.10 | |
| 1947-11-08 | 42.80 | |
| 1947-10-25 | 42.45 | |
| 1947-10-12 | 43.95 | |
| 1947-09-28 | 50.55 | |
| 1947-09-14 | 48.15 | |
| 1947-09-06 | 51.60 | |
| 1947-08-17 | 51.00 | |
| 1947-07-27 | 49.70 | |

| Date | Feet below Surface | Feet to Sealevel |
|---|---|---|
| 1949-07-19 | 61.1 | |
| 1949-07-09 | 57.00 | |
| 1949-06-25 | 56.00 | |
| 1949-06-11 | 54.70 | |
| 1949-05-28 | 54.30 | |
| 1949-05-14 | 54.40 | |
| 1949-04-30 | 54.70 | |
| 1949-04-23 | 52.10 | |
| 1949-04-09 | 44.90 | |
| 1949-03-19 | 39.00 | |
| 1949-03-05 | 39.50 | |
| 1949-02-19 | 40.20 | |
| 1949-02-09 | 40.4 | |
| 1949-01-29 | 41.55 | |
| 1949-01-08 | 42.90 | |
| 1948-12-25 | 43.50 | |
| 1948-12-11 | 43.90 | |
| 1948-11-27 | 46.50 | |
| 1948-11-13 | 49.80 | |
| 1948-11-06 | 43.70 | |
| 1948-10-23 | 43.70 | |
| 1948-10-09 | 47.30 | |
| 1948-09-25 | 55.10 | |
| 1948-09-11 | 54.70 | |
| 1948-08-29 | 52.70 | |
| 1948-08-21 | 53.25 | |
| 1948-08-08 | 54.20 | |
| 1948-07-24 | 45.20 | |
| 1948-07-10 | 40.60 | |
| 1948-06-29 | 40.5 | |
| 1948-06-19 | 38.80 | |
| 1948-06-05 | 37.80 | |
| 1948-05-22 | 38.60 | |
| 1948-05-08 | 38.70 | |
| 1948-04-24 | 40.60 | |
| 1948-04-10 | 37.25 | |
| 1948-04-03 | 37.20 | |
| 1948-03-20 | 38.35 | |
| 1948-03-07 | 41.70 | |
| 1948-02-21 | 38.20 | |
| 1948-02-07 | 38.20 | |
| 1948-01-17 | 39.7 | |
| 1948-01-07 | 39.4 | |
| 1947-12-27 | 40.80 | |
| 1947-12-13 | 40.95 | |
| 1947-11-29 | 42.20 | |
| 1947-11-15 | 42.10 | |
| 1947-11-01 | 42.30 | |
| 1947-10-18 | 43.80 | |
| 1947-10-05 | 42.65 | |
| 1947-09-21 | 51.70 | |
| 1947-09-12 | 44.6 | |
| 1947-08-23 | 51.20 | |
| 1947-08-10 | 50.20 | |
| 1947-07-20 | 50.00 | |

Ground-water levels, continued.

| Date | Feet below Surface | Feet to Sealevel |
|---|---|---|
| 1947-07-05 | 48.55 | |
| 1947-06-21 | 47.50 | |
| 1947-06-12 | 46.4 | |
| 1947-05-25 | 36.20 | |
| 1947-05-10 | 35.90 | |
| 1947-04-26 | 35.70 | |
| 1947-04-13 | 35.70 | |
| 1947-03-29 | 35.20 | |
| 1947-03-22 | 36.95 | |
| 1947-03-09 | 35.40 | |
| 1947-02-23 | 42.60 | |
| 1947-02-09 | 35.85 | |
| 1947-01-25 | 36.10 | |
| 1947-01-11 | 36.40 | |
| 1946-12-28 | 37.50 | |
| 1946-12-15 | 37.70 | |
| 1946-12-07 | 38.10 | |
| 1946-11-23 | 40.20 | |
| 1946-11-09 | 41.2 | |
| 1946-10-19 | 41.65 | |
| 1946-10-05 | 42.2 | |
| 1946-09-21 | 45.3 | |
| 1946-09-07 | 50.75 | |
| 1946-08-29 | 50.9 | |
| 1946-08-17 | 51.8 | |
| 1946-08-10 | | |
| Note: The site was being pumped. | | |
| 1946-08-03 | | |
| Note: The site was being pumped. | | |
| 1946-07-27 | 47.1 | |
| 1946-07-13 | 46.6 | |
| 1946-06-29 | 45.70 | |
| 1946-06-15 | 45.2 | |
| 1946-06-01 | 35.3 | |
| 1946-05-25 | 36.55 | |
| 1946-05-11 | 34.7 | |
| 1946-04-27 | 34.5 | |
| 1946-04-14 | 38.65 | |
| 1946-03-31 | 36.5 | |
| 1946-03-23 | 36.5 | |
| 1946-03-09 | 36.95 | |
| 1946-02-23 | 36.3 | |
| 1946-02-16 | 104.7 | |
| Note: The site was being pumped. | | |
| 1946-02-09 | 37.3 | |
| 1946-01-26 | 104.7 | |
| Note: The site was being pumped. | | |
| 1946-01-19 | 37.55 | |
| 1946-01-12 | 37.6 | |
| 1945-12-29 | 35.95 | |
| 1945-12-15 | 38.1 | |
| 1945-12-01 | 37.65 | |
| 1945-11-17 | 37.6 | |
| 1945-11-03 | 37.50 | |
| 1945-10-20 | 37.65 | |

| Date | Feet below Surface | Feet to Sealevel |
|---|---|---|
| 1947-06-28 | 47.20 | |
| 1947-06-14 | 46.70 | |
| 1947-06-07 | 45.50 | |
| 1947-05-18 | 35.75 | |
| 1947-05-03 | 35.70 | |
| 1947-04-19 | 35.80 | |
| 1947-04-05 | 35.50 | |
| 1947-03-27 | 35.2 | |
| 1947-03-16 | 35.00 | |
| 1947-03-02 | 35.55 | |
| 1947-02-15 | 38.70 | |
| 1947-02-01 | 36.05 | |
| 1947-01-18 | 36.40 | |
| 1947-01-04 | 36.50 | |
| 1946-12-21 | 37.55 | |
| 1946-12-13 | 37.7 | |
| 1946-11-30 | 38.50 | |
| 1946-11-16 | 41.55 | |
| 1946-10-26 | 41.0 | |
| 1946-10-12 | 41.9 | |
| 1946-09-28 | 50.6 | |
| 1946-09-14 | 50.85 | |
| 1946-08-31 | 50.8 | |
| 1946-08-24 | 51.80 | |
| 1946-07-20 | 47.1 | |
| 1946-07-06 | 43.2 | |
| 1946-06-22 | 45.55 | |
| 1946-06-08 | 35.4 | |
| 1946-05-29 | 37.5 | |
| 1946-05-18 | 37.2 | |
| 1946-05-04 | 34.1 | |
| 1946-04-21 | 34.65 | |
| 1946-04-06 | 38.65 | |
| 1946-03-25 | 34.4 | |
| 1946-03-16 | 36.6 | |
| 1946-03-02 | 36.9 | |
| 1946-01-17 | 34.9 | |
| 1946-01-05 | 33.7 | |
| 1945-12-23 | 38.05 | |
| 1945-12-08 | 37.60 | |
| 1945-11-24 | 37.45 | |
| 1945-11-10 | 37.3 | |
| 1945-10-27 | 37.6 | |
| 1945-10-19 | 37.4 | |

Ground-water levels, continued.

| Date | Feet below Surface | Feet to Sealevel |
|---|---|---|
| 1945-10-13 | 37.5 | |
| 1945-09-29 | 37.7 | |
| 1945-09-15 | 46.8 | |
| 1945-09-01 | 46.1 | |
| 1945-08-18 | 37.7 | |
| 1945-08-04 | 36.3 | |
| 1945-07-21 | 36.2 | |
| 1945-07-07 | 34.9 | |
| 1945-06-23 | 34.1 | |
| 1945-06-12 | 33.6 | |
| 1945-06-02 | 33.9 | |
| 1945-05-19 | 33.70 | |
| 1945-05-05 | 33.5 | |
| 1945-04-14 | 33.55 | |
| 1945-04-07 | 33.55 | |
| 1945-03-24 | 34.6 | |
| 1945-03-10 | 33.75 | |
| 1945-02-24 | 33.8 | |
| 1945-02-10 | 34.1 | |
| 1945-01-30 | 34.2 | |
| 1945-01-20 | 34.6 | |
| 1945-01-06 | 34.55 | |
| 1944-12-23 | 34.80 | |
| 1944-12-09 | 35.65 | |
| 1944-11-25 | 35.90 | |
| 1944-11-18 | 36.70 | |
| 1944-11-04 | 37.55 | |
| 1944-10-21 | 37.00 | |
| 1944-10-07 | 37.50 | |
| 1944-09-23 | 37.60 | |
| 1944-09-16 | 67.60 | |
| Note: The site was being pumped. | | |
| 1944-09-09 | 37.20 | |
| 1944-08-26 | 36.10 | |
| 1944-08-12 | 36.10 | |
| 1944-08-05 | 35.30 | |
| 1944-07-22 | 35.35 | |
| 1944-07-08 | 35.10 | |
| 1944-06-29 | 34.8 | |
| 1944-06-10 | 34.95 | |
| 1944-05-29 | 35.30 | |
| 1944-05-13 | 35.30 | |
| 1944-04-10 | 81.6 | |
| Note: The site was being pumped. | | |
| 1944-04-03 | 34.45 | |
| 1944-03-18 | 34.7 | |
| 1944-03-11 | 34.70 | |
| 1944-02-12 | 35.5 | |
| 1944-01-29 | 35.7 | |
| 1944-01-15 | 36.1 | |
| 1944-01-06 | 36.2 | |
| 1943-12-25 | 37.8 | |
| 1943-12-04 | 39.9 | |
| 1943-11-20 | 39.5 | |
| 1943-11-12 | 38.9 | |

| Date | Feet below Surface | Feet to Sealevel |
|---|---|---|
| 1945-10-06 | 37.65 | |
| 1945-09-22 | 37.7 | |
| 1945-09-08 | 46.75 | |
| 1945-08-25 | 36.9 | |
| 1945-08-13 | 45.6 | |
| 1945-07-28 | 36.3 | |
| 1945-07-14 | 34.95 | |
| 1945-06-30 | 34.2 | |
| 1945-06-16 | 33.95 | |
| 1945-06-09 | 34.0 | |
| 1945-05-26 | 33.0 | |
| 1945-05-12 | 33.7 | |
| 1945-04-28 | 33.55 | |
| 1945-04-10 | 33.2 | |
| 1945-03-31 | 33.55 | |
| 1945-03-17 | 33.75 | |
| 1945-03-03 | 33.75 | |
| 1945-02-17 | 33.9 | |
| 1945-02-03 | 34.2 | |
| 1945-01-27 | 34.65 | |
| 1945-01-13 | 34.65 | |
| 1944-12-30 | 34.80 | |
| 1944-12-16 | 34.75 | |
| 1944-12-02 | 35.60 | |
| 1944-11-22 | 35.7 | |
| 1944-11-11 | 37.50 | |
| 1944-10-28 | 37.65 | |
| 1944-10-14 | 37.50 | |
| 1944-10-04 | 37.4 | |
| | | |
| 1944-09-02 | 37.20 | |
| 1944-08-19 | 36.10 | |
| 1944-08-10 | 36.1 | |
| 1944-07-29 | 35.35 | |
| 1944-07-15 | 35.20 | |
| 1944-07-01 | 34.80 | |
| 1944-06-17 | 35.00 | |
| 1944-06-03 | 34.90 | |
| 1944-05-20 | 35.40 | |
| 1944-05-05 | 34.4 | |
| | | |
| 1944-03-25 | 34.5 | |
| 1944-03-13 | 34.3 | |
| 1944-02-21 | 34.85 | |
| 1944-02-05 | 35.5 | |
| 1944-01-22 | 36.0 | |
| 1944-01-08 | 36.5 | |
| 1944-01-01 | 36.8 | |
| 1943-12-18 | 37.9 | |
| 1943-11-27 | 39.6 | |
| 1943-11-13 | 39.5 | |
| 1943-11-06 | 39.5 | |

Ground-water levels, continued.

| Date | Feet below Surface | Feet to Sealevel |
|---|---|---|
| 1943-10-30 | 39.5 | |
| 1943-10-16 | 39.85 | |
| 1943-10-02 | 39.2 | |
| 1943-09-22 | 38.8 | |
| 1943-09-11 | 38.7 | |
| 1943-08-21 | 37.9 | |
| 1943-08-09 | 37.0 | |
| 1943-07-31 | 40.9 | |
| 1943-07-17 | 36.2 | |
| 1943-07-03 | 36.2 | |
| 1943-06-19 | 35.7 | |
| 1943-06-09 | 35.3 | |
| 1943-05-29 | 36.2 | |
| 1943-05-15 | 83.7 | |
| Note: The site was being pumped. | | |
| 1943-05-08 | 79.7 | |
| Note: The site was being pumped. | | |
| 1943-05-01 | 29.7 | |
| 1943-04-24 | 28.8 | |
| 1943-04-10 | 29.6 | |
| 1943-03-27 | 30.2 | |
| 1943-03-20 | 30.9 | |
| 1943-03-07 | 32.7 | |
| 1943-02-13 | 34.6 | |
| 1943-02-06 | 30.3 | |
| 1943-01-09 | 39.2 | |
| 1942-12-28 | 39.9 | |
| 1942-12-19 | 39.6 | |
| 1942-12-05 | 40.5 | |
| 1942-11-21 | 40.5 | |
| 1942-11-07 | 40.4 | |
| 1942-10-26 | 39.2 | |
| 1942-10-17 | 40.4 | |
| 1942-10-03 | 40.75 | |
| 1942-09-19 | 40.8 | |
| 1942-09-05 | 40.7 | |
| 1942-08-15 | 39.9 | |
| 1942-08-08 | 39.7 | |
| 1942-07-25 | 39.2 | |
| 1942-07-11 | 38.2 | |
| 1942-07-04 | 38.2 | |
| 1942-06-20 | 37.2 | |
| 1942-06-06 | 37.5 | |
| 1942-05-23 | 37.2 | |
| 1942-05-09 | 36.6 | |
| 1942-05-02 | 36.6 | |
| 1942-04-18 | 36.5 | |
| 1942-04-06 | 36.3 | |
| 1942-03-28 | 36.7 | |
| 1942-03-14 | 36.7 | |
| 1942-03-04 | 36.5 | |
| 1942-02-21 | 73.7 | |
| Note: The site was being pumped. | | |
| 1942-02-14 | 37.5 | |
| 1942-01-31 | 37.2 | |

| Date | Feet below Surface | Feet to Sealevel |
|---|---|---|
| 1943-10-23 | 39.5 | |
| 1943-10-09 | 39.8 | |
| 1943-09-25 | 39.0 | |
| 1943-09-18 | 39.0 | |
| 1943-08-28 | 37.6 | |
| 1943-08-14 | 37.7 | |
| 1943-08-07 | 41.2 | |
| 1943-07-24 | 36.3 | |
| 1943-07-10 | 35.9 | |
| 1943-06-26 | 35.6 | |
| 1943-06-12 | 36.2 | |
| 1943-06-05 | 35.7 | |
| 1943-05-22 | 35.2 | |
| 1943-04-29 | 29.2 | |
| 1943-04-17 | 30.6 | |
| 1943-04-03 | 30.5 | |
| 1943-03-22 | 29.8 | |
| 1943-03-13 | 30.7 | |
| 1943-02-20 | 30.9 | |
| 1943-02-11 | 32.0 | |
| 1943-01-28 | 31.7 | |
| 1943-01-02 | 39.6 | |
| 1942-12-23 | 39.6 | |
| 1942-12-12 | 40.4 | |
| 1942-11-28 | 40.5 | |
| 1942-11-14 | 40.2 | |
| 1942-10-31 | 42.4 | |
| 1942-10-24 | 40.5 | |
| 1942-10-10 | 40.7 | |
| 1942-09-26 | 40.8 | |
| 1942-09-12 | 40.8 | |
| 1942-08-22 | 40.2 | |
| 1942-08-12 | 39.4 | |
| 1942-08-01 | 39.8 | |
| 1942-07-18 | 38.9 | |
| 1942-07-06 | 37.5 | |
| 1942-06-27 | 37.2 | |
| 1942-06-13 | 37.2 | |
| 1942-05-30 | 36.8 | |
| 1942-05-19 | 36.9 | |
| 1942-05-08 | 36.3 | |
| 1942-04-25 | 36.4 | |
| 1942-04-11 | 36.5 | |
| 1942-04-04 | 36.7 | |
| 1942-03-21 | 36.7 | |
| 1942-03-07 | 38.0 | |
| 1942-02-28 | 36.8 | |
| 1942-02-07 | 37.2 | |
| 1942-01-28 | 36.4 | |

Ground-water levels, continued.

| Date | Feet below Surface | Feet to Sealevel |
|---|---|---|
| 1942-01-24 | 37.1 | |
| 1942-01-10 | 37.1 | |
| 1941-12-27 | 37.8 | |
| 1941-12-17 | 36.7 | |
| 1941-12-06 | 38.0 | |
| 1941-11-22 | 39.5 | |
| 1941-11-15 | 39.4 | |
| 1941-11-01 | 39.7 | |
| 1941-10-18 | 40.0 | |
| 1941-10-04 | 40.1 | |
| 1941-09-20 | 40.2 | |
| 1941-09-06 | 40.0 | |
| 1941-08-30 | 39.9 | |
| 1941-08-16 | 39.7 | |
| 1941-08-02 | 39.7 | |
| 1941-07-19 | 39.5 | |
| 1941-07-12 | 38.7 | |
| 1941-06-28 | 38.8 | |
| 1941-06-14 | 38.7 | |
| 1941-05-31 | 38.7 | |
| 1941-05-17 | 40.3 | |
| 1941-05-03 | 38.5 | |
| 1941-04-22 | 38.8 | |
| 1941-04-12 | 39.4 | |
| 1941-03-29 | 40.1 | |
| 1941-03-15 | 40.2 | |
| 1941-03-07 | 40.7 | |
| 1941-02-22 | 41.2 | |
| 1941-02-08 | 42.5 | |
| 1941-01-30 | 41.9 | |
| 1941-01-18 | 43.2 | |
| 1941-01-04 | 43.75 | |
| 1940-12-20 | 44.9 | |
| 1940-11-22 | 46.0 | |
| 1940-11-09 | 46.7 | |
| 1940-10-23 | 47.5 | |
| 1940-10-11 | 47.8 | |
| 1940-09-30 | 47.8 | |
| 1940-09-15 | 58.7 | |
| 1940-08-31 | 56.8 | |
| 1940-08-23 | 57.7 | |
| 1940-08-10 | 47.2 | |
| 1940-07-29 | 45.2 | |
| 1940-07-20 | 45.8 | |
| 1940-07-03 | 45.9 | |
| 1940-06-21 | 55.2 | |
| 1940-06-10 | 53.3 | |
| 1940-05-31 | 42.6 | |
| 1940-05-17 | 46.3 | |
| 1940-05-03 | 40.9 | |
| 1940-04-27 | 42.2 | |
| 1940-04-12 | 40.8 | |
| 1940-03-29 | 41.6 | |
| 1940-03-11 | 41.9 | |
| 1940-03-01 | 42.1 | |

| Date | Feet below Surface | Feet to Sealevel |
|---|---|---|
| 1942-01-17 | 38.2 | |
| 1942-01-03 | 38.1 | |
| 1941-12-20 | 38.2 | |
| 1941-12-13 | 38.0 | |
| 1941-11-29 | 39.31 | |
| 1941-11-19 | 38.6 | |
| 1941-11-08 | 39.4 | |
| 1941-10-25 | 40.0 | |
| 1941-10-11 | 40.2 | |
| 1941-09-27 | 40.0 | |
| 1941-09-13 | 40.2 | |
| 1941-09-02 | 39.6 | |
| 1941-08-23 | 39.8 | |
| 1941-08-09 | 40.7 | |
| 1941-07-26 | 41.5 | |
| 1941-07-18 | 38.7 | |
| 1941-07-05 | 38.7 | |
| 1941-06-21 | 38.7 | |
| 1941-06-07 | 38.7 | |
| 1941-05-24 | 38.8 | |
| 1941-05-10 | 38.2 | |
| 1941-04-26 | 39.3 | |
| 1941-04-19 | 39.6 | |
| 1941-04-05 | 39.7 | |
| 1941-03-22 | 40.1 | |
| 1941-03-11 | 39.9 | |
| 1941-03-01 | 49.2 | |
| 1941-02-15 | 41.7 | |
| 1941-02-01 | 42.7 | |
| 1941-01-25 | 42.8 | |
| 1941-01-11 | 43.7 | |
| 1940-12-30 | 43.8 | |
| 1940-11-29 | 45.7 | |
| 1940-11-15 | 46.4 | |
| 1940-10-25 | 47.7 | |
| 1940-10-18 | 48.9 | |
| 1940-10-04 | 47.8 | |
| 1940-09-20 | 54.8 | |
| 1940-09-07 | 57.2 | |
| 1940-08-29 | 47.2 | |
| 1940-08-16 | 56.3 | |
| 1940-08-02 | 44.7 | |
| 1940-07-26 | 49.2 | |
| 1940-07-08 | 46.2 | |
| 1940-06-28 | 54.8 | |
| 1940-06-14 | 54.4 | |
| 1940-06-07 | 47.7 | |
| 1940-05-24 | 42.2 | |
| 1940-05-10 | 41.5 | |
| 1940-05-01 | 40.8 | |
| 1940-04-19 | 41.7 | |
| 1940-03-30 | 41.8 | |
| 1940-03-23 | 42.2 | |
| 1940-03-02 | 42.7 | |
| 1940-02-23 | 42.9 | |

Ground-water levels, continued.

| Date | Feet below Surface | Feet to Sealevel |
|---|---|---|
| 1940-02-03 | 44.5 | |
| 1940-01-27 | 44.9 | |
| 1940-01-03 | 46.7 | |
| 1939-12-21 | 47.5 | |
| 1939-11-17 | 48.2 | |
| 1939-10-27 | 48.2 | |
| 1939-10-13 | 49.8 | |
| 1939-10-06 | 77.9 | |
| Note: The site was being pumped. | | |
| 1939-10-03 | 47.2 | |
| 1939-09-22 | 48.5 | |
| 1939-09-08 | 58.9 | |
| 1939-08-27 | 57.7 | |
| 1939-08-11 | 45.9 | |
| 1939-08-03 | 46.4 | |
| 1939-07-21 | 45.7 | |
| 1939-07-10 | 45.5 | |
| 1939-07-01 | 54.8 | |
| 1939-06-17 | 53.6 | |
| 1939-06-03 | 41.4 | |
| 1939-05-27 | 41.2 | |
| 1939-05-06 | 40.6 | |
| 1939-04-22 | 40.2 | |
| 1939-04-08 | 40.3 | |
| 1939-03-25 | 40.6 | |
| 1939-03-11 | 40.7 | |
| 1939-03-07 | 41.2 | |
| 1939-02-18 | 41.6 | |
| 1939-02-08 | 41.8 | |
| 1939-01-31 | 42.55 | |
| 1939-01-21 | 42.7 | |
| 1939-01-07 | 45.0 | |
| 1939-01-03 | 43.7 | |
| 1938-12-20 | 45.6 | |
| 1938-12-06 | 46.3 | |
| 1938-11-22 | 46.5 | |
| 1938-11-15 | 46.75 | |
| 1938-11-01 | 46.9 | |
| 1938-10-18 | 47.9 | |
| 1938-10-04 | 55.75 | |
| 1938-09-20 | 59.2 | |
| 1938-09-06 | 58.6 | |
| 1938-08-23 | 57.0 | |
| 1938-08-09 | 58.5 | |
| 1938-07-26 | 57.2 | |
| 1938-07-12 | 54.9 | |
| 1938-07-05 | 90.7 | |
| Note: The site was being pumped. | | |
| 1938-06-28 | 46.3 | |
| 1938-06-14 | 46.0 | |
| 1938-05-31 | 46.6 | |
| 1938-05-17 | 47.0 | |
| 1938-05-03 | 75.36 | |
| Note: The site was being pumped. | | |
| 1938-04-26 | 95.53 | |
| Note: The site was being pumped. | | |

| Date | Feet below Surface | Feet to Sealevel |
|---|---|---|
| 1940-01-31 | 40.9 | |
| 1940-01-13 | 46.5 | |
| 1939-12-29 | 47.6 | |
| 1939-11-26 | 46.7 | |
| 1939-11-10 | 48.2 | |
| 1939-10-20 | 48.2 | |
| 1939-09-29 | 47.7 | |
| 1939-09-15 | 49.6 | |
| 1939-09-01 | 58.2 | |
| 1939-08-19 | 55.9 | |
| 1939-08-05 | 45.9 | |
| 1939-07-29 | 51.1 | |
| 1939-07-14 | 46.6 | |
| 1939-07-08 | 55.5 | |
| 1939-06-24 | 54.3 | |
| 1939-06-10 | 51.9 | |
| 1939-06-01 | 41.0 | |
| 1939-05-20 | 40.8 | |
| 1939-04-29 | 40.55 | |
| 1939-04-15 | 40.5 | |
| 1939-04-01 | 40.5 | |
| 1939-03-20 | 40.7 | |
| 1939-03-10 | 40.7 | |
| 1939-02-25 | 41.2 | |
| 1939-02-14 | 41.5 | |
| 1939-02-04 | 42.2 | |
| 1939-01-24 | 43.0 | |
| 1939-01-17 | 43.6 | |
| 1939-01-04 | 44.5 | |
| 1938-12-26 | 45.55 | |
| 1938-12-13 | 46.3 | |
| 1938-11-29 | 46.45 | |
| 1938-11-16 | 46.2 | |
| 1938-11-08 | 46.75 | |
| 1938-10-25 | 47.3 | |
| 1938-10-11 | 49.7 | |
| 1938-09-27 | 58.98 | |
| 1938-09-13 | 59.1 | |
| 1938-08-30 | 57.5 | |
| 1938-08-16 | 58.6 | |
| 1938-08-02 | 57.8 | |
| 1938-07-19 | 56.4 | |
| 1938-06-21 | 46.2 | |
| 1938-06-07 | 46.5 | |
| 1938-05-24 | 47.7 | |
| 1938-05-10 | 53.2 | |

Ground-water levels, continued.

| Date | Feet below Surface | Feet to Sealevel | Date | Feet below Surface | Feet to Sealevel |
|---|---|---|---|---|---|
| 1938-04-19 | 92.7 | | | | |
| Note: The site was being pumped. | | | | | |
| 1938-04-12 | 47.2 | | 1938-04-05 | 47.2 | |
| 1938-03-29 | 57.9 | | 1938-03-22 | 49.5 | |
| 1938-03-15 | 50.7 | | 1938-03-08 | 51.9 | |
| 1938-02-22 | 53.9 | | 1938-02-15 | 56.1 | |
| 1938-02-08 | 55.2 | | 1938-02-01 | 55.8 | |
| 1938-01-29 | 55.99 | | 1938-01-22 | 56.90 | |
| 1938-01-15 | 57.65 | | 1938-01-08 | 58.36 | |
| 1938-01-01 | 59.17 | | 1937-12-24 | 60.3 | |
| 1937-12-17 | 61.0 | | 1937-12-10 | 62.1 | |
| 1937-12-03 | 62.8 | | 1937-12-01 | 63.1 | |
| 1937-11-26 | 63.5 | | 1937-11-19 | 66.3 | |
| 1937-11-12 | 65.7 | | 1937-11-05 | 70.9 | |
| 1937-11-01 | 62.1 | | 1937-10-29 | 63.6 | |
| 1937-10-22 | 66.2 | | 1937-10-15 | 66.5 | |
| 1937-10-12 | 106.5 | | | | |
| Note: The site was being pumped. | | | | | |
| 1937-10-05 | 69.2 | | 1937-10-01 | 71.6 | |
| 1937-09-28 | 74.5 | | 1937-09-24 | 83.0 | |
| 1937-09-21 | 83.2 | | 1937-09-14 | 82.9 | |
| 1937-09-13 | 82.8 | | | | |
| Note: The site was being pumped. | | | | | |
| 1937-09-06 | 102.5 | | | | |
| Note: The site was being pumped. | | | | | |
| 1937-08-30 | 101.9 | | | | |
| Note: The site was being pumped. | | | | | |
| 1937-08-23 | 99.4 | | | | |
| Note: The site was being pumped. | | | | | |
| 1937-08-16 | 103.6 | | | | |
| Note: The site was being pumped. | | | | | |
| 1937-08-09 | 78.4 | | 1937-08-06 | 78.2 | |
| 1937-07-30 | 75.6 | | 1937-07-23 | 74.9 | |
| 1937-07-16 | 72.2 | | 1937-07-07 | 68.2 | |
| 1937-06-30 | 71.5 | | 1937-06-25 | 62.7 | |
| 1937-06-18 | 51.7 | | 1937-06-11 | 49.9 | |
| 1937-06-04 | 50.7 | | 1937-05-28 | 51.3 | |
| 1937-05-21 | 52.2 | | 1937-05-14 | 52.5 | |
| 1937-05-12 | 52.6 | | 1937-05-07 | 53.3 | |
| 1937-04-30 | 53.8 | | 1937-04-23 | 54.9 | |
| 1937-04-16 | 54.9 | | 1937-04-09 | 56.5 | |
| 1937-04-02 | 56.8 | | 1937-03-26 | 57.9 | |
| 1937-03-19 | 58.8 | | 1937-03-11 | 60.5 | |
| 1937-03-05 | 61.3 | | 1937-02-26 | 62.5 | |
| 1937-02-19 | 63.4 | | 1937-02-12 | 64.4 | |
| 1937-02-06 | 65.7 | | 1937-01-29 | 65.3 | |
| 1937-01-26 | 65.9 | | 1937-01-15 | 66.7 | |
| 1937-01-08 | 66.4 | | 1937-01-01 | 66.9 | |
| 1936-12-28 | 67.8 | | 1936-12-18 | 68.8 | |
| 1936-12-11 | 69.6 | | 1936-12-04 | 71.5 | |
| 1936-11-27 | 70.5 | | 1936-11-20 | 71.1 | |
| 1936-11-13 | 72.1 | | 1936-11-09 | 72.2 | |
| 1936-11-06 | 73.2 | | 1936-10-30 | 75.0 | |
| 1936-10-23 | 78.2 | | 1936-10-19 | 80.6 | |
| 1936-10-12 | 125.0 | | | | |
| Note: The site was being pumped. | | | | | |

Ground-water levels, continued.

| Date | Feet below Surface | Feet to Sealevel | Date | Feet below Surface | Feet to Sealevel |
|---|---|---|---|---|---|
| 1936-10-08 | 116.7 | | | | |
| Note: The site was being pumped. | | | | | |
| 1936-10-01 | 122.9 | | | | |
| Note: The site was being pumped. | | | | | |
| 1936-09-24 | 123.1 | | | | |
| Note: The site was being pumped. | | | | | |
| 1936-09-17 | 123.2 | | | | |
| Note: The site was being pumped. | | | | | |
| 1936-09-10 | 125.7 | | | | |
| Note: The site was being pumped. | | | | | |
| 1936-09-03 | 119.9 | | | | |
| Note: The site was being pumped. | | | | | |
| 1936-08-27 | 120.2 | | | | |
| Note: The site was being pumped. | | | | | |
| 1936-08-19 | 115.2 | | | | |
| Note: The site was being pumped. | | | | | |
| 1936-08-14 | 115.4 | | | | |
| Note: The site was being pumped. | | | | | |
| 1936-08-08 | 99.8 | | 1936-08-07 | 85.4 | |
| 1936-07-29 | 125.4 | | | | |
| Note: The site was being pumped. | | | | | |
| 1936-07-22 | 78.2 | | | | |

---

**R80**
**NNW**
**1/2 - 1 Mile**
**Lower**

**CA WELLS** **918**

**Water System Information:**

| | | | |
|---|---|---|---|
| Prime Station Code: | 01S/04W-21L01 S | User ID: | WAT |
| FRDS Number: | 3310031097 | County: | Riverside |
| District Number: | 14 | Station Type: | WELL/AMBNT/MUN/INTAKE/SUPPLY |
| Water Type: | Well/Groundwater | Well Status: | Agricultural/Irrigation Well |
| Source Lat/Long: | 340404.9 1171817.3 | Precision: | 10 Feet (1/10 Second) |
| Source Name: | VAUGHN - AGRICULTURAL | | |
| System Number: | 3310031 | | |
| System Name: | Riverside, City of | | |
| Organization That Operates System: | | | |
| | 3900 MAIN STREET | | |
| | RIVERSIDE, CA 92522 | | |
| Pop Served: | 245000 | Connections: | 58586 |
| Area Served: | RIVERSIDE | | |

---

**Q81**
**NNW**
**1/2 - 1 Mile**
**Higher**

**CA WELLS** **CADW60000017117**

| | |
|---|---|
| Objectid: | 17117 |
| Latitude: | 34.0681 |
| Longitude: | -117.3046 |
| Site code: | 340681N1173046W001 |
| State well numbe: | 01S04W21K003S |
| Local well name: | '' |
| Well use id: | 6 |
| Well use descrip: | Unknown |
| County id: | 36 |
| County name: | San Bernardino |

| | |
|---|---|
| Basin code: | '8-2.04' |
| Basin desc: | Rialto-Colton |
| Dwr region id: | 80238 |
| Dwr region: | Southern Region Office |
| Site id: | CADW60000017117 |

---

**N82**
**ENE**
**1/2 - 1 Mile**
**Higher**

**FED USGS** **USGS40000140345**

| | | | |
|---|---|---|---|
| Org. Identifier: | USGS-CA | | |
| Formal name: | USGS California Water Science Center | | |
| Monloc Identifier: | USGS-340340117170701 | | |
| Monloc name: | 001S004W27B002S | | |
| Monloc type: | Well | | |
| Monloc desc: | Not Reported | | |
| Huc code: | 18070203 | Drainagearea value: | Not Reported |
| Drainagearea Units: | Not Reported | Contrib drainagearea: | Not Reported |
| Contrib drainagearea units: | Not Reported | Latitude: | 34.0611245 |
| Longitude: | -117.2861536 | Sourcemap scale: | Not Reported |
| Horiz Acc measure: | 1 | Horiz Acc measure units: | seconds |
| Horiz Collection method: | Interpolated from map | | |
| Horiz coord refsys: | NAD83 | Vert measure val: | 998.00 |
| Vert measure units: | feet | Vertacc measure val: | 10 |
| Vert accmeasure units: | feet | | |
| Vertcollection method: | Interpolated from topographic map | | |
| Vert coord refsys: | NGVD29 | Countrycode: | US |
| Aquifername: | California Coastal Basin aquifers | | |
| Formation type: | Not Reported | | |
| Aquifer type: | Not Reported | | |
| Construction date: | 19130101 | Welldepth: | 555 |
| Welldepth units: | ft | Wellholedepth: | 555 |
| Wellholedepth units: | ft | | |

Ground-water levels, Number of Measurements: 0

---

**Q83**
**North**
**1/2 - 1 Mile**
**Higher**

**FED USGS** **USGS40000140476**

| | | | |
|---|---|---|---|
| Org. Identifier: | USGS-CA | | |
| Formal name: | USGS California Water Science Center | | |
| Monloc Identifier: | USGS-340406117180701 | | |
| Monloc name: | 001S004W21K009S | | |
| Monloc type: | Well | | |
| Monloc desc: | Not Reported | | |
| Huc code: | 18070203 | Drainagearea value: | Not Reported |
| Drainagearea Units: | Not Reported | Contrib drainagearea: | Not Reported |
| Contrib drainagearea units: | Not Reported | Latitude: | 34.0683463 |
| Longitude: | -117.3028209 | Sourcemap scale: | Not Reported |
| Horiz Acc measure: | 1 | Horiz Acc measure units: | seconds |
| Horiz Collection method: | Interpolated from map | | |
| Horiz coord refsys: | NAD83 | Vert measure val: | 959.00 |
| Vert measure units: | feet | Vertacc measure val: | .1 |
| Vert accmeasure units: | feet | | |
| Vertcollection method: | Level or other surveying method | | |
| Vert coord refsys: | NGVD29 | Countrycode: | US |
| Aquifername: | California Coastal Basin aquifers | | |
| Formation type: | Not Reported | | |

| | | | |
|---|---|---|---|
| Aquifer type: | Not Reported | | |
| Construction date: | 19630101 | Welldepth: | 125 |
| Welldepth units: | ft | Wellholedepth: | 125 |
| Wellholedepth units: | ft | | |

Ground-water levels, Number of Measurements: 7

| Date | Feet below Surface | Feet to Sealevel | Date | Feet below Surface | Feet to Sealevel |
|---|---|---|---|---|---|
| 1970-03-30 | 17.00 | | 1969-11-21 | 16.30 | |
| 1969-04-27 | 12.10 | | 1969-01-02 | 61.20 | |
| 1968-05-21 | 34.80 | | 1967-11-30 | 38.60 | |
| 1964-01-07 | 35.23 | | | | |

---

**S84**
**NNE** **CA WELLS** **CADW60000003074**
**1/2 - 1 Mile**
**Higher**

| | |
|---|---|
| Objectid: | 3074 |
| Latitude: | 34.0681 |
| Longitude: | -117.2973 |
| Site code: | 340681N1172973W001 |
| State well numbe: | 01S04W21J005S |
| Local well name: | ’’ |
| Well use id: | 6 |
| Well use descrip: | Unknown |
| County id: | 36 |
| County name: | San Bernardino |
| Basin code: | ’8-2.04’ |
| Basin desc: | Rialto-Colton |
| Dwr region id: | 80238 |
| Dwr region: | Southern Region Office |
| Site id: | CADW60000003074 |

---

**85**
**NNE** **CA WELLS** **CADW60000019290**
**1/2 - 1 Mile**
**Higher**

| | |
|---|---|
| Objectid: | 19290 |
| Latitude: | 34.0672 |
| Longitude: | -117.294 |
| Site code: | 340672N1172940W001 |
| State well numbe: | 01S04W22M007S |
| Local well name: | ’’ |
| Well use id: | 6 |
| Well use descrip: | Unknown |
| County id: | 36 |
| County name: | San Bernardino |
| Basin code: | ’8-2.06’ |
| Basin desc: | Bunker Hill |
| Dwr region id: | 80238 |
| Dwr region: | Southern Region Office |
| Site id: | CADW60000019290 |

| Map ID<br>Direction<br>Distance<br>Elevation | Database | EDR ID Number |
|---|---|---|
| **R86**<br>**NNW**<br>**1/2 - 1 Mile**<br>**Lower** | **CA WELLS** | **917** |

**Water System Information:**

| | | | |
|---|---|---|---|
| Prime Station Code: | 01S/04W-21K01 S | User ID: | TAN |
| FRDS Number: | 3610014017 | County: | San Beernardino |
| District Number: | 13 | Station Type: | WELL/AMBNT |
| Water Type: | Well/Groundwater | Well Status: | Active Raw |
| Source Lat/Long: | 340405.0 1171816.0 | Precision: | 1,000 Feet (10 Seconds) |
| Source Name: | WELL 23 | | |
| System Number: | 3610014 | | |
| System Name: | CITY OF COLTON | | |
| Organization That Operates System: | | | |
| | 650 N LA CADENA DR<br>COLTON, CA 92324 | | |
| Pop Served: | 42103 | Connections: | 8604 |
| Area Served: | CITY OF COLTON | | |
| Sample Collected: | 29-AUG-12 | Findings: | 670. US |
| Chemical: | SPECIFIC CONDUCTANCE | | |
| Sample Collected: | 29-AUG-12 | Findings: | 7.3 |
| Chemical: | PH, LABORATORY | | |
| Sample Collected: | 29-AUG-12 | Findings: | 190. MG/L |
| Chemical: | ALKALINITY (TOTAL) AS CACO3 | | |
| Sample Collected: | 29-AUG-12 | Findings: | 230. MG/L |
| Chemical: | BICARBONATE ALKALINITY | | |
| Sample Collected: | 29-AUG-12 | Findings: | 170. MG/L |
| Chemical: | HARDNESS (TOTAL) AS CACO3 | | |
| Sample Collected: | 29-AUG-12 | Findings: | 54. MG/L |
| Chemical: | CALCIUM | | |
| Sample Collected: | 29-AUG-12 | Findings: | 9.1 MG/L |
| Chemical: | MAGNESIUM | | |
| Sample Collected: | 29-AUG-12 | Findings: | 76. MG/L |
| Chemical: | SODIUM | | |
| Sample Collected: | 29-AUG-12 | Findings: | 2.8 MG/L |
| Chemical: | POTASSIUM | | |
| Sample Collected: | 29-AUG-12 | Findings: | 35. MG/L |
| Chemical: | CHLORIDE | | |
| Sample Collected: | 29-AUG-12 | Findings: | 83. MG/L |
| Chemical: | SULFATE | | |
| Sample Collected: | 29-AUG-12 | Findings: | 0.67 MG/L |
| Chemical: | FLUORIDE (F) (NATURAL-SOURCE) | | |
| Sample Collected: | 29-AUG-12 | Findings: | 160. UG/L |
| Chemical: | BORON | | |

| | | | |
|---|---|---|---|
| Sample Collected: | 29-AUG-12 | Findings: | 380. MG/L |
| Chemical: | TOTAL DISSOLVED SOLIDS | | |
| Sample Collected: | 29-AUG-12 | Findings: | 6.2 MG/L |
| Chemical: | NITRATE (AS NO3) | | |
| Sample Collected: | 07-MAY-13 | Findings: | 5.7 PCI/L |
| Chemical: | GROSS ALPHA | | |
| Sample Collected: | 07-MAY-13 | Findings: | 1.9 PCI/L |
| Chemical: | GROSS ALPHA COUNTING ERROR | | |
| Sample Collected: | 07-MAY-13 | Findings: | 4.5 PCI/L |
| Chemical: | URANIUM (PCI/L) | | |
| Sample Collected: | 07-MAY-13 | Findings: | 0.89 PCI/L |
| Chemical: | URANIUM COUNTING ERROR | | |
| Sample Collected: | 07-MAY-13 | Findings: | 1.5 PCI/L |
| Chemical: | GROSS ALPHA MDA95 | | |
| Sample Collected: | 07-MAY-13 | Findings: | 0.88 PCI/L |
| Chemical: | URANIUM MDA95 | | |
| Sample Collected: | 30-SEP-13 | Findings: | 640. US |
| Chemical: | SPECIFIC CONDUCTANCE | | |
| Sample Collected: | 30-SEP-13 | Findings: | 7.5 |
| Chemical: | PH, LABORATORY | | |
| Sample Collected: | 30-SEP-13 | Findings: | 190. MG/L |
| Chemical: | ALKALINITY (TOTAL) AS CACO3 | | |
| Sample Collected: | 30-SEP-13 | Findings: | 240. MG/L |
| Chemical: | BICARBONATE ALKALINITY | | |
| Sample Collected: | 30-SEP-13 | Findings: | 170. MG/L |
| Chemical: | HARDNESS (TOTAL) AS CACO3 | | |
| Sample Collected: | 30-SEP-13 | Findings: | 53. MG/L |
| Chemical: | CALCIUM | | |
| Sample Collected: | 30-SEP-13 | Findings: | 8.9 MG/L |
| Chemical: | MAGNESIUM | | |
| Sample Collected: | 30-SEP-13 | Findings: | 71. MG/L |
| Chemical: | SODIUM | | |
| Sample Collected: | 30-SEP-13 | Findings: | 3.1 MG/L |
| Chemical: | POTASSIUM | | |
| Sample Collected: | 30-SEP-13 | Findings: | 35. MG/L |
| Chemical: | CHLORIDE | | |
| Sample Collected: | 30-SEP-13 | Findings: | 83. MG/L |
| Chemical: | SULFATE | | |
| Sample Collected: | 30-SEP-13 | Findings: | 0.58 MG/L |
| Chemical: | FLUORIDE (F) (NATURAL-SOURCE) | | |
| Sample Collected: | 30-SEP-13 | Findings: | 180. UG/L |
| Chemical: | BORON | | |
| Sample Collected: | 30-SEP-13 | Findings: | 400. MG/L |
| Chemical: | TOTAL DISSOLVED SOLIDS | | |

| | | | |
|---|---|---|---|
| Sample Collected: | 30-SEP-13 | Findings: | 5.7 MG/L |
| Chemical: | NITRATE (AS NO3) | | |
| Sample Collected: | 14-AUG-14 | Findings: | 22.2 C |
| Chemical: | SOURCE TEMPERATURE C | | |
| Sample Collected: | 14-AUG-14 | Findings: | 690. US |
| Chemical: | SPECIFIC CONDUCTANCE | | |
| Sample Collected: | 14-AUG-14 | Findings: | 7.7 |
| Chemical: | PH, LABORATORY | | |
| Sample Collected: | 14-AUG-14 | Findings: | 210. MG/L |
| Chemical: | ALKALINITY (TOTAL) AS CACO3 | | |
| Sample Collected: | 14-AUG-14 | Findings: | 260. MG/L |
| Chemical: | BICARBONATE ALKALINITY | | |
| Sample Collected: | 14-AUG-14 | Findings: | 230. MG/L |
| Chemical: | HARDNESS (TOTAL) AS CACO3 | | |
| Sample Collected: | 14-AUG-14 | Findings: | 72. MG/L |
| Chemical: | CALCIUM | | |
| Sample Collected: | 14-AUG-14 | Findings: | 13. MG/L |
| Chemical: | MAGNESIUM | | |
| Sample Collected: | 14-AUG-14 | Findings: | 59. MG/L |
| Chemical: | SODIUM | | |
| Sample Collected: | 14-AUG-14 | Findings: | 3.7 MG/L |
| Chemical: | POTASSIUM | | |
| Sample Collected: | 14-AUG-14 | Findings: | 42. MG/L |
| Chemical: | CHLORIDE | | |
| Sample Collected: | 14-AUG-14 | Findings: | 79. MG/L |
| Chemical: | SULFATE | | |
| Sample Collected: | 14-AUG-14 | Findings: | 0.67 MG/L |
| Chemical: | FLUORIDE (F) (NATURAL-SOURCE) | | |
| Sample Collected: | 14-AUG-14 | Findings: | 180. UG/L |
| Chemical: | BORON | | |
| Sample Collected: | 14-AUG-14 | Findings: | 51. UG/L |
| Chemical: | MANGANESE | | |
| Sample Collected: | 14-AUG-14 | Findings: | 4.4 UG/L |
| Chemical: | VANADIUM | | |
| Sample Collected: | 14-AUG-14 | Findings: | 420. MG/L |
| Chemical: | TOTAL DISSOLVED SOLIDS | | |
| Sample Collected: | 14-AUG-14 | Findings: | 1.05 |
| Chemical: | LANGELIER INDEX @ 60 C | | |
| Sample Collected: | 14-AUG-14 | Findings: | 0.48 |
| Chemical: | LANGELIER INDEX AT SOURCE TEMP. | | |
| Sample Collected: | 14-AUG-14 | Findings: | 7. MG/L |
| Chemical: | NITRATE (AS NO3) | | |
| Sample Collected: | 14-AUG-14 | Findings: | 0.5 NTU |
| Chemical: | TURBIDITY, LABORATORY | | |

| | | | |
|---|---|---|---|
| Sample Collected: | 14-AUG-14 | Findings: | 12.28 |
| Chemical: | AGGRSSIVE INDEX (CORROSIVITY) | | |
| Sample Collected: | 14-AUG-14 | Findings: | 1600. MG/L |
| Chemical: | NITRATE + NITRITE (AS N) | | |
| Sample Collected: | 17-AUG-15 | Findings: | 680. US |
| Chemical: | SPECIFIC CONDUCTANCE | | |
| Sample Collected: | 17-AUG-15 | Findings: | 7.6 |
| Chemical: | PH, LABORATORY | | |
| Sample Collected: | 17-AUG-15 | Findings: | 210. MG/L |
| Chemical: | ALKALINITY (TOTAL) AS CACO3 | | |
| Sample Collected: | 17-AUG-15 | Findings: | 250. MG/L |
| Chemical: | BICARBONATE ALKALINITY | | |
| Sample Collected: | 17-AUG-15 | Findings: | 230. MG/L |
| Chemical: | HARDNESS (TOTAL) AS CACO3 | | |
| Sample Collected: | 17-AUG-15 | Findings: | 70. MG/L |
| Chemical: | CALCIUM | | |
| Sample Collected: | 17-AUG-15 | Findings: | 13. MG/L |
| Chemical: | MAGNESIUM | | |
| Sample Collected: | 17-AUG-15 | Findings: | 58. MG/L |
| Chemical: | SODIUM | | |
| Sample Collected: | 17-AUG-15 | Findings: | 3.4 MG/L |
| Chemical: | POTASSIUM | | |
| Sample Collected: | 17-AUG-15 | Findings: | 42. MG/L |
| Chemical: | CHLORIDE | | |
| Sample Collected: | 17-AUG-15 | Findings: | 75. MG/L |
| Chemical: | SULFATE | | |
| Sample Collected: | 17-AUG-15 | Findings: | 0.75 MG/L |
| Chemical: | FLUORIDE (F) (NATURAL-SOURCE) | | |
| Sample Collected: | 17-AUG-15 | Findings: | 210. UG/L |
| Chemical: | BORON | | |
| Sample Collected: | 17-AUG-15 | Findings: | 430. MG/L |
| Chemical: | TOTAL DISSOLVED SOLIDS | | |
| Sample Collected: | 17-AUG-15 | Findings: | 5.7 MG/L |
| Chemical: | NITRATE (AS NO3) | | |
| Sample Collected: | 11-AUG-16 | Findings: | 660. US |
| Chemical: | SPECIFIC CONDUCTANCE | | |
| Sample Collected: | 11-AUG-16 | Findings: | 7.3 |
| Chemical: | PH, LABORATORY | | |
| Sample Collected: | 11-AUG-16 | Findings: | 220. MG/L |
| Chemical: | ALKALINITY (TOTAL) AS CACO3 | | |
| Sample Collected: | 11-AUG-16 | Findings: | 270. MG/L |
| Chemical: | BICARBONATE ALKALINITY | | |
| Sample Collected: | 11-AUG-16 | Findings: | 1.3 MG/L |
| Chemical: | NITRATE (AS N) | | |

| | | | |
|---|---|---|---|
| Sample Collected: | 11-AUG-16 | Findings: | 210. MG/L |
| Chemical: | HARDNESS (TOTAL) AS CACO3 | | |
| Sample Collected: | 11-AUG-16 | Findings: | 65. MG/L |
| Chemical: | CALCIUM | | |
| Sample Collected: | 11-AUG-16 | Findings: | 12. MG/L |
| Chemical: | MAGNESIUM | | |
| Sample Collected: | 11-AUG-16 | Findings: | 67. MG/L |
| Chemical: | SODIUM | | |
| Sample Collected: | 11-AUG-16 | Findings: | 3.7 MG/L |
| Chemical: | POTASSIUM | | |
| Sample Collected: | 11-AUG-16 | Findings: | 39. MG/L |
| Chemical: | CHLORIDE | | |
| Sample Collected: | 11-AUG-16 | Findings: | 80. MG/L |
| Chemical: | SULFATE | | |
| Sample Collected: | 11-AUG-16 | Findings: | 0.62 MG/L |
| Chemical: | FLUORIDE (F) (NATURAL-SOURCE) | | |
| Sample Collected: | 11-AUG-16 | Findings: | 170. UG/L |
| Chemical: | BORON | | |
| Sample Collected: | 11-AUG-16 | Findings: | 22. UG/L |
| Chemical: | MANGANESE | | |
| Sample Collected: | 11-AUG-16 | Findings: | 410. MG/L |
| Chemical: | TOTAL DISSOLVED SOLIDS | | |

---

**87**
**WSW** **CA WELLS** **965**
**1/2 - 1 Mile**
**Lower**

**Water System Information:**

| | | | |
|---|---|---|---|
| Prime Station Code: | 01S/04W-29H01 S | User ID: | WAT |
| FRDS Number: | 3310031021 | County: | Riverside |
| District Number: | 14 | Station Type: | WELL/AMBNT/MUN/INTAKE/SUPPLY |
| Water Type: | Well/Groundwater | Well Status: | Agricultural/Irrigation Well |
| Source Lat/Long: | 340300.0 1171900.0 | Precision: | Undefined |
| Source Name: | FLUME WELL 02 - AGRICULTURAL | | |
| System Number: | 3310031 | | |
| System Name: | Riverside, City of | | |
| Organization That Operates System: | | | |
| | 3900 MAIN STREET | | |
| | RIVERSIDE, CA 92522 | | |
| Pop Served: | 245000 | Connections: | 58586 |
| Area Served: | RIVERSIDE | | |
| Sample Collected: | 19-JAN-12 | Findings: | 0.69 MG/L |
| Chemical: | FLUORIDE (F) (NATURAL-SOURCE) | | |
| Sample Collected: | 19-JAN-12 | Findings: | 6.9 UG/L |
| Chemical: | ARSENIC | | |
| Sample Collected: | 19-JAN-12 | Findings: | 270. UG/L |
| Chemical: | BORON | | |

| | | | |
|---|---|---|---|
| Sample Collected: | 19-JAN-12 | Findings: | 2.2 PCI/L |
| Chemical: | GROSS ALPHA COUNTING ERROR | | |
| Sample Collected: | 19-JAN-12 | Findings: | 1.4 PCI/L |
| Chemical: | URANIUM (PCI/L) | | |
| Sample Collected: | 19-JAN-12 | Findings: | 7.9 MG/L |
| Chemical: | NITRATE (AS NO3) | | |
| Sample Collected: | 19-JAN-12 | Findings: | 3. PCI/L |
| Chemical: | GROSS ALPHA MDA95 | | |
| Sample Collected: | 15-FEB-12 | Findings: | 0.67 MG/L |
| Chemical: | FLUORIDE (F) (NATURAL-SOURCE) | | |
| Sample Collected: | 15-FEB-12 | Findings: | 7.8 UG/L |
| Chemical: | ARSENIC | | |
| Sample Collected: | 15-FEB-12 | Findings: | 300. UG/L |
| Chemical: | BORON | | |
| Sample Collected: | 14-MAR-12 | Findings: | 0.69 MG/L |
| Chemical: | FLUORIDE (F) (NATURAL-SOURCE) | | |
| Sample Collected: | 14-MAR-12 | Findings: | 7.8 UG/L |
| Chemical: | ARSENIC | | |
| Sample Collected: | 14-MAR-12 | Findings: | 270. UG/L |
| Chemical: | BORON | | |
| Sample Collected: | 13-APR-12 | Findings: | 0.68 MG/L |
| Chemical: | FLUORIDE (F) (NATURAL-SOURCE) | | |
| Sample Collected: | 13-APR-12 | Findings: | 8.2 UG/L |
| Chemical: | ARSENIC | | |
| Sample Collected: | 13-APR-12 | Findings: | 260. UG/L |
| Chemical: | BORON | | |
| Sample Collected: | 18-MAY-12 | Findings: | 0.72 MG/L |
| Chemical: | FLUORIDE (F) (NATURAL-SOURCE) | | |
| Sample Collected: | 18-MAY-12 | Findings: | 8. UG/L |
| Chemical: | ARSENIC | | |
| Sample Collected: | 18-MAY-12 | Findings: | 280. UG/L |
| Chemical: | BORON | | |
| Sample Collected: | 14-JUN-12 | Findings: | 0.65 MG/L |
| Chemical: | FLUORIDE (F) (NATURAL-SOURCE) | | |
| Sample Collected: | 14-JUN-12 | Findings: | 8.4 UG/L |
| Chemical: | ARSENIC | | |
| Sample Collected: | 14-JUN-12 | Findings: | 270. UG/L |
| Chemical: | BORON | | |
| Sample Collected: | 25-JUL-12 | Findings: | 0.66 MG/L |
| Chemical: | FLUORIDE (F) (NATURAL-SOURCE) | | |
| Sample Collected: | 25-JUL-12 | Findings: | 7.5 UG/L |
| Chemical: | ARSENIC | | |
| Sample Collected: | 25-JUL-12 | Findings: | 290. UG/L |
| Chemical: | BORON | | |

| | | | |
|---|---|---|---|
| Sample Collected: | 25-JUL-12 | Findings: | 3.3 PCI/L |
| Chemical: | GROSS ALPHA | | |
| Sample Collected: | 25-JUL-12 | Findings: | 2.6 PCI/L |
| Chemical: | GROSS ALPHA COUNTING ERROR | | |
| Sample Collected: | 25-JUL-12 | Findings: | 1.4 PCI/L |
| Chemical: | URANIUM (PCI/L) | | |
| Sample Collected: | 25-JUL-12 | Findings: | 8.9 MG/L |
| Chemical: | NITRATE (AS NO3) | | |
| Sample Collected: | 25-JUL-12 | Findings: | 3. PCI/L |
| Chemical: | GROSS ALPHA MDA95 | | |
| Sample Collected: | 22-AUG-12 | Findings: | 0.66 MG/L |
| Chemical: | FLUORIDE (F) (NATURAL-SOURCE) | | |
| Sample Collected: | 22-AUG-12 | Findings: | 8.5 UG/L |
| Chemical: | ARSENIC | | |
| Sample Collected: | 22-AUG-12 | Findings: | 280. UG/L |
| Chemical: | BORON | | |
| Sample Collected: | 22-AUG-12 | Findings: | 9.1 MG/L |
| Chemical: | NITRATE (AS NO3) | | |
| Sample Collected: | 26-SEP-12 | Findings: | 0.65 MG/L |
| Chemical: | FLUORIDE (F) (NATURAL-SOURCE) | | |
| Sample Collected: | 26-SEP-12 | Findings: | 7.4 UG/L |
| Chemical: | ARSENIC | | |
| Sample Collected: | 26-SEP-12 | Findings: | 290. UG/L |
| Chemical: | BORON | | |
| Sample Collected: | 26-SEP-12 | Findings: | 9.7 MG/L |
| Chemical: | NITRATE (AS NO3) | | |
| Sample Collected: | 27-SEP-12 | Findings: | 280. MG/L |
| Chemical: | TOTAL DISSOLVED SOLIDS | | |
| Sample Collected: | 24-OCT-12 | Findings: | 0.65 MG/L |
| Chemical: | FLUORIDE (F) (NATURAL-SOURCE) | | |
| Sample Collected: | 24-OCT-12 | Findings: | 7.6 UG/L |
| Chemical: | ARSENIC | | |
| Sample Collected: | 24-OCT-12 | Findings: | 300. UG/L |
| Chemical: | BORON | | |
| Sample Collected: | 24-OCT-12 | Findings: | 120. UG/L |
| Chemical: | ALUMINUM | | |
| Sample Collected: | 24-OCT-12 | Findings: | 9.5 MG/L |
| Chemical: | NITRATE (AS NO3) | | |
| Sample Collected: | 29-NOV-12 | Findings: | 7.3 UG/L |
| Chemical: | ARSENIC | | |
| Sample Collected: | 29-NOV-12 | Findings: | 290. UG/L |
| Chemical: | BORON | | |
| Sample Collected: | 23-APR-13 | Findings: | 500. US |
| Chemical: | SPECIFIC CONDUCTANCE | | |

| | | | |
|---|---|---|---|
| Sample Collected: | 23-APR-13 | Findings: | 7.6 |
| Chemical: | PH, LABORATORY | | |
| Sample Collected: | 23-APR-13 | Findings: | 130. MG/L |
| Chemical: | ALKALINITY (TOTAL) AS CACO3 | | |
| Sample Collected: | 23-APR-13 | Findings: | 160. MG/L |
| Chemical: | BICARBONATE ALKALINITY | | |
| Sample Collected: | 23-APR-13 | Findings: | 150. MG/L |
| Chemical: | HARDNESS (TOTAL) AS CACO3 | | |
| Sample Collected: | 23-APR-13 | Findings: | 46. MG/L |
| Chemical: | CALCIUM | | |
| Sample Collected: | 23-APR-13 | Findings: | 8.4 MG/L |
| Chemical: | MAGNESIUM | | |
| Sample Collected: | 23-APR-13 | Findings: | 45. MG/L |
| Chemical: | SODIUM | | |
| Sample Collected: | 23-APR-13 | Findings: | 4.3 MG/L |
| Chemical: | POTASSIUM | | |
| Sample Collected: | 23-APR-13 | Findings: | 35. MG/L |
| Chemical: | CHLORIDE | | |
| Sample Collected: | 23-APR-13 | Findings: | 49. MG/L |
| Chemical: | SULFATE | | |
| Sample Collected: | 23-APR-13 | Findings: | 0.68 MG/L |
| Chemical: | FLUORIDE (F) (NATURAL-SOURCE) | | |
| Sample Collected: | 23-APR-13 | Findings: | 7. UG/L |
| Chemical: | ARSENIC | | |
| Sample Collected: | 23-APR-13 | Findings: | 260. UG/L |
| Chemical: | BORON | | |
| Sample Collected: | 23-APR-13 | Findings: | 6.8 UG/L |
| Chemical: | VANADIUM | | |
| Sample Collected: | 23-APR-13 | Findings: | 3.8 PCI/L |
| Chemical: | GROSS ALPHA | | |
| Sample Collected: | 23-APR-13 | Findings: | 2.7 PCI/L |
| Chemical: | GROSS ALPHA COUNTING ERROR | | |
| Sample Collected: | 23-APR-13 | Findings: | 1.4 PCI/L |
| Chemical: | URANIUM (PCI/L) | | |
| Sample Collected: | 23-APR-13 | Findings: | 300. MG/L |
| Chemical: | TOTAL DISSOLVED SOLIDS | | |
| Sample Collected: | 23-APR-13 | Findings: | 0.49 |
| Chemical: | LANGELIER INDEX @ 60 C | | |
| Sample Collected: | 23-APR-13 | Findings: | 11. MG/L |
| Chemical: | NITRATE (AS NO3) | | |
| Sample Collected: | 23-APR-13 | Findings: | 0.24 NTU |
| Chemical: | TURBIDITY, LABORATORY | | |
| Sample Collected: | 23-APR-13 | Findings: | 12. |
| Chemical: | AGGRSSIVE INDEX (CORROSIVITY) | | |

| | | | |
|---|---|---|---|
| Sample Collected: | 23-APR-13 | Findings: | 2500. MG/L |
| Chemical: | NITRATE + NITRITE (AS N) | | |
| Sample Collected: | 23-APR-13 | Findings: | 3. PCI/L |
| Chemical: | GROSS ALPHA MDA95 | | |
| Sample Collected: | 22-MAY-13 | Findings: | 0.63 MG/L |
| Chemical: | FLUORIDE (F) (NATURAL-SOURCE) | | |
| Sample Collected: | 22-MAY-13 | Findings: | 7.6 UG/L |
| Chemical: | ARSENIC | | |
| Sample Collected: | 22-MAY-13 | Findings: | 260. UG/L |
| Chemical: | BORON | | |
| Sample Collected: | 19-JUN-13 | Findings: | 530. US |
| Chemical: | SPECIFIC CONDUCTANCE | | |
| Sample Collected: | 19-JUN-13 | Findings: | 7.9 |
| Chemical: | PH, LABORATORY | | |
| Sample Collected: | 19-JUN-13 | Findings: | 130. MG/L |
| Chemical: | ALKALINITY (TOTAL) AS CACO3 | | |
| Sample Collected: | 19-JUN-13 | Findings: | 160. MG/L |
| Chemical: | BICARBONATE ALKALINITY | | |
| Sample Collected: | 19-JUN-13 | Findings: | 160. MG/L |
| Chemical: | HARDNESS (TOTAL) AS CACO3 | | |
| Sample Collected: | 19-JUN-13 | Findings: | 51. MG/L |
| Chemical: | CALCIUM | | |
| Sample Collected: | 19-JUN-13 | Findings: | 9.2 MG/L |
| Chemical: | MAGNESIUM | | |
| Sample Collected: | 19-JUN-13 | Findings: | 46. MG/L |
| Chemical: | SODIUM | | |
| Sample Collected: | 19-JUN-13 | Findings: | 4.7 MG/L |
| Chemical: | POTASSIUM | | |
| Sample Collected: | 19-JUN-13 | Findings: | 35. MG/L |
| Chemical: | CHLORIDE | | |
| Sample Collected: | 19-JUN-13 | Findings: | 52. MG/L |
| Chemical: | SULFATE | | |
| Sample Collected: | 19-JUN-13 | Findings: | 0.63 MG/L |
| Chemical: | FLUORIDE (F) (NATURAL-SOURCE) | | |
| Sample Collected: | 19-JUN-13 | Findings: | 7.5 UG/L |
| Chemical: | ARSENIC | | |
| Sample Collected: | 19-JUN-13 | Findings: | 270. UG/L |
| Chemical: | BORON | | |
| Sample Collected: | 19-JUN-13 | Findings: | 7.2 UG/L |
| Chemical: | VANADIUM | | |
| Sample Collected: | 19-JUN-13 | Findings: | 2.4 PCI/L |
| Chemical: | GROSS ALPHA COUNTING ERROR | | |
| Sample Collected: | 19-JUN-13 | Findings: | 1.8 PCI/L |
| Chemical: | URANIUM (PCI/L) | | |

| | | | |
|---|---|---|---|
| Sample Collected: | 19-JUN-13 | Findings: | 320. MG/L |
| Chemical: | TOTAL DISSOLVED SOLIDS | | |
| Sample Collected: | 19-JUN-13 | Findings: | 0.78 |
| Chemical: | LANGELIER INDEX @ 60 C | | |
| Sample Collected: | 19-JUN-13 | Findings: | 11. MG/L |
| Chemical: | NITRATE (AS NO3) | | |
| Sample Collected: | 19-JUN-13 | Findings: | 12. |
| Chemical: | AGGRSSIVE INDEX (CORROSIVITY) | | |
| Sample Collected: | 19-JUN-13 | Findings: | 2400. MG/L |
| Chemical: | NITRATE + NITRITE (AS N) | | |
| Sample Collected: | 19-JUN-13 | Findings: | 3. PCI/L |
| Chemical: | GROSS ALPHA MDA95 | | |
| Sample Collected: | 24-JUL-13 | Findings: | 0.57 MG/L |
| Chemical: | FLUORIDE (F) (NATURAL-SOURCE) | | |
| Sample Collected: | 24-JUL-13 | Findings: | 7.3 UG/L |
| Chemical: | ARSENIC | | |
| Sample Collected: | 24-JUL-13 | Findings: | 250. UG/L |
| Chemical: | BORON | | |
| Sample Collected: | 21-AUG-13 | Findings: | 0.59 MG/L |
| Chemical: | FLUORIDE (F) (NATURAL-SOURCE) | | |
| Sample Collected: | 21-AUG-13 | Findings: | 7.1 UG/L |
| Chemical: | ARSENIC | | |
| Sample Collected: | 21-AUG-13 | Findings: | 260. UG/L |
| Chemical: | BORON | | |
| Sample Collected: | 25-SEP-13 | Findings: | 0.64 MG/L |
| Chemical: | FLUORIDE (F) (NATURAL-SOURCE) | | |
| Sample Collected: | 25-SEP-13 | Findings: | 7.2 UG/L |
| Chemical: | ARSENIC | | |
| Sample Collected: | 25-SEP-13 | Findings: | 270. UG/L |
| Chemical: | BORON | | |
| Sample Collected: | 23-OCT-13 | Findings: | 0.57 MG/L |
| Chemical: | FLUORIDE (F) (NATURAL-SOURCE) | | |
| Sample Collected: | 23-OCT-13 | Findings: | 6.6 UG/L |
| Chemical: | ARSENIC | | |
| Sample Collected: | 23-OCT-13 | Findings: | 280. UG/L |
| Chemical: | BORON | | |
| Sample Collected: | 21-NOV-13 | Findings: | 0.62 MG/L |
| Chemical: | FLUORIDE (F) (NATURAL-SOURCE) | | |
| Sample Collected: | 21-NOV-13 | Findings: | 7.2 UG/L |
| Chemical: | ARSENIC | | |
| Sample Collected: | 21-NOV-13 | Findings: | 280. UG/L |
| Chemical: | BORON | | |
| Sample Collected: | 30-JAN-14 | Findings: | 0.69 MG/L |
| Chemical: | FLUORIDE (F) (NATURAL-SOURCE) | | |

| | | | |
|---|---|---|---|
| Sample Collected: | 30-JAN-14 | Findings: | 9. UG/L |
| Chemical: | ARSENIC | | |
| Sample Collected: | 30-JAN-14 | Findings: | 270. UG/L |
| Chemical: | BORON | | |
| Sample Collected: | 30-JAN-14 | Findings: | 2.6 PCI/L |
| Chemical: | GROSS ALPHA COUNTING ERROR | | |
| Sample Collected: | 30-JAN-14 | Findings: | 7.9 MG/L |
| Chemical: | NITRATE (AS NO3) | | |
| Sample Collected: | 30-JAN-14 | Findings: | 3. PCI/L |
| Chemical: | GROSS ALPHA MDA95 | | |

---

**88**
**NE**
**1/2 - 1 Mile**
**Higher**

**FED USGS** **USGS40000140403**

| | | | |
|---|---|---|---|
| Org. Identifier: | USGS-CA | | |
| Formal name: | USGS California Water Science Center | | |
| Monloc Identifier: | USGS-340347117171201 | | |
| Monloc name: | 001S004W27C001S | | |
| Monloc type: | Well | | |
| Monloc desc: | Not Reported | | |
| Huc code: | 18070203 | Drainagearea value: | Not Reported |
| Drainagearea Units: | Not Reported | Contrib drainagearea: | Not Reported |
| Contrib drainagearea units: | Not Reported | Latitude: | 34.0630689 |
| Longitude: | -117.2875426 | Sourcemap scale: | Not Reported |
| Horiz Acc measure: | 1 | Horiz Acc measure units: | seconds |
| Horiz Collection method: | Interpolated from map | | |
| Horiz coord refsys: | NAD83 | Vert measure val: | 992.00 |
| Vert measure units: | feet | Vertacc measure val: | 10 |
| Vert accmeasure units: | feet | | |
| Vertcollection method: | Interpolated from topographic map | | |
| Vert coord refsys: | NGVD29 | Countrycode: | US |
| Aquifername: | California Coastal Basin aquifers | | |
| Formation type: | Not Reported | | |
| Aquifer type: | Not Reported | | |
| Construction date: | 19390101 | Welldepth: | 88 |
| Welldepth units: | ft | Wellholedepth: | 88 |
| Wellholedepth units: | ft | | |

Ground-water levels, Number of Measurements: 0

---

**Q89**
**North**
**1/2 - 1 Mile**
**Higher**

**CA WELLS** **CADW60000003243**

| | |
|---|---|
| Objectid: | 3243 |
| Latitude: | 34.0684 |
| Longitude: | -117.3037 |
| Site code: | 340684N1173037W001 |
| State well numbe: | 01S04W21K009S |
| Local well name: | ” |
| Well use id: | 6 |
| Well use descrip: | Unknown |
| County id: | 36 |
| County name: | San Bernardino |

| | |
|---|---|
| Basin code: | '8-2.04' |
| Basin desc: | Rialto-Colton |
| Dwr region id: | 80238 |
| Dwr region: | Southern Region Office |
| Site id: | CADW60000003243 |

---

**S90**
**NNE** **FED USGS** **USGS40000140468**
**1/2 - 1 Mile**
**Higher**

| | | | |
|---|---|---|---|
| Org. Identifier: | USGS-CA | | |
| Formal name: | USGS California Water Science Center | | |
| Monloc Identifier: | USGS-340405117174401 | | |
| Monloc name: | 001S004W21J005S | | |
| Monloc type: | Well | | |
| Monloc desc: | Not Reported | | |
| Huc code: | 18070203 | Drainagearea value: | Not Reported |
| Drainagearea Units: | Not Reported | Contrib drainagearea: | Not Reported |
| Contrib drainagearea units: | Not Reported | Latitude: | 34.0680686 |
| Longitude: | -117.2964318 | Sourcemap scale: | Not Reported |
| Horiz Acc measure: | 1 | Horiz Acc measure units: | seconds |
| Horiz Collection method: | Interpolated from map | | |
| Horiz coord refsys: | NAD83 | Vert measure val: | 969.00 |
| Vert measure units: | feet | Vertacc measure val: | .1 |
| Vert accmeasure units: | feet | | |
| Vertcollection method: | Level or other surveying method | | |
| Vert coord refsys: | NGVD29 | Countrycode: | US |
| Aquifername: | California Coastal Basin aquifers | | |
| Formation type: | Not Reported | | |
| Aquifer type: | Not Reported | | |
| Construction date: | 19630101 | Welldepth: | 125 |
| Welldepth units: | ft | Wellholedepth: | 125 |
| Wellholedepth units: | ft | | |

Ground-water levels, Number of Measurements: 49

| Date | Feet below Surface | Feet to Sealevel | Date | Feet below Surface | Feet to Sealevel |
|---|---|---|---|---|---|
| 1970-03-30 | 13.20 | | 1969-11-21 | 11.40 | |
| 1969-04-27 | 9.50 | | 1969-01-02 | 42.10 | |
| 1968-05-23 | 33.40 | | 1967-11-30 | 37.20 | |
| 1967-09-16 | 36.20 | | 1967-08-05 | 34.30 | |
| 1967-07-08 | 30.60 | | 1967-06-10 | 27.70 | |
| 1967-05-13 | 23.20 | | 1967-04-15 | 23.30 | |
| 1967-03-18 | 22.70 | | 1967-02-11 | 22.00 | |
| 1967-01-07 | 23.30 | | 1966-12-10 | 29.90 | |
| 1966-11-12 | 39.90 | | 1966-10-08 | 39.90 | |
| 1966-09-10 | 38.40 | | 1966-08-06 | 38.00 | |
| 1966-07-16 | 34.70 | | 1966-06-04 | 29.50 | |
| 1966-05-07 | 25.90 | | 1966-04-16 | 25.10 | |
| 1966-03-05 | 21.00 | | 1966-02-12 | 20.70 | |
| 1966-01-08 | 21.30 | | 1965-12-11 | 27.00 | |
| 1965-11-06 | 43.80 | | 1965-10-09 | 43.80 | |
| 1965-09-04 | 43.60 | | 1965-08-07 | 43.40 | |
| 1965-07-10 | 42.80 | | 1965-06-19 | 42.20 | |
| 1965-05-08 | 40.70 | | 1965-04-17 | 42.40 | |
| 1965-03-20 | 43.90 | | 1965-02-12 | 43.50 | |

Ground-water levels, continued.

| Date | Feet below Surface | Feet to Sealevel | Date | Feet below Surface | Feet to Sealevel |
|---|---|---|---|---|---|
| 1965-01-09 | 43.00 | | 1964-01-07 | 41.93 | |
| 1963-12-13 | 39.90 | | 1963-11-08 | 40.70 | |
| 1963-10-25 | 40.70 | | 1963-10-04 | 41.20 | |
| 1963-09-13 | 43.30 | | 1963-08-29 | 43.60 | |
| 1963-07-18 | 43.40 | | 1963-07-06 | 43.60 | |
| 1963-06-13 | 43.60 | | | | |

---

**Q91**
**NNW**
**1/2 - 1 Mile**
**Higher**

**FED USGS** **USGS40000140477**

| | | | |
|---|---|---|---|
| Org. Identifier: | USGS-CA | | |
| Formal name: | USGS California Water Science Center | | |
| Monloc Identifier: | USGS-340406117181301 | | |
| Monloc name: | 001S004W21K002S | | |
| Monloc type: | Well | | |
| Monloc desc: | Not Reported | | |
| Huc code: | 18070203 | Drainagearea value: | Not Reported |
| Drainagearea Units: | Not Reported | Contrib drainagearea: | Not Reported |
| Contrib drainagearea units: | Not Reported | Latitude: | 34.0683463 |
| Longitude: | -117.3044876 | Sourcemap scale: | Not Reported |
| Horiz Acc measure: | 1 | Horiz Acc measure units: | seconds |
| Horiz Collection method: | Interpolated from map | | |
| Horiz coord refsys: | NAD83 | Vert measure val: | 954.00 |
| Vert measure units: | feet | Vertacc measure val: | .5 |
| Vert accmeasure units: | feet | | |
| Vertcollection method: | Level or other surveying method | | |
| Vert coord refsys: | NGVD29 | Countrycode: | US |
| Aquifername: | California Coastal Basin aquifers | | |
| Formation type: | Not Reported | | |
| Aquifer type: | Not Reported | | |
| Construction date: | 19350101 | Welldepth: | 67 |
| Welldepth units: | ft | Wellholedepth: | 67 |
| Wellholedepth units: | ft | | |

Ground-water levels, Number of Measurements: 28

| Date | Feet below Surface | Feet to Sealevel | Date | Feet below Surface | Feet to Sealevel |
|---|---|---|---|---|---|
| 1938-02-04 | 14.60 | | 1938-01-21 | 16.20 | |
| 1937-12-03 | 23.60 | | 1937-11-05 | 21.30 | |
| 1937-10-08 | 19.10 | | 1937-09-03 | 14.70 | |
| 1937-08-06 | 11.40 | | 1937-07-02 | 5.90 | |
| 1937-06-04 | 5.20 | | 1937-05-07 | 5.50 | |
| 1937-04-02 | 7.50 | | 1937-03-12 | 10.20 | |
| 1937-02-12 | 17.40 | | 1937-01-01 | 27.90 | |
| 1936-12-04 | 29.30 | | 1936-11-06 | 29.90 | |
| 1936-10-02 | 28.00 | | 1936-09-04 | 25.10 | |
| 1936-08-07 | 23.20 | | 1936-07-03 | 21.10 | |
| 1936-06-05 | 19.30 | | 1936-05-01 | 16.80 | |
| 1936-04-03 | 16.00 | | 1936-03-06 | 17.40 | |
| 1936-02-07 | 22.70 | | 1936-01-04 | 22.90 | |
| 1935-12-28 | 23.10 | | 1935 | 13.00 | |

# GEOCHECK® - PHYSICAL SETTING SOURCE MAP FINDINGS
# RADON

**AREA RADON INFORMATION**

State Database: CA Radon

Radon Test Results

| Zipcode | Num Tests | > 4 pCi/L |
|---|---|---|
| 92324 | 10 | 0 |

Federal EPA Radon Zone for SAN BERNARDINO County: 2

Note: Zone 1 indoor average level > 4 pCi/L.
: Zone 2 indoor average level >= 2 pCi/L and <= 4 pCi/L.
: Zone 3 indoor average level < 2 pCi/L.

---

Federal Area Radon Information for Zip Code: 92324

Number of sites tested: 1

| Area | Average Activity | % <4 pCi/L | % 4-20 pCi/L | % >20 pCi/L |
|---|---|---|---|---|
| Living Area - 1st Floor | 0.000 pCi/L | 100% | 0% | 0% |
| Living Area - 2nd Floor | Not Reported | Not Reported | Not Reported | Not Reported |
| Basement | Not Reported | Not Reported | Not Reported | Not Reported |

# PHYSICAL SETTING SOURCE RECORDS SEARCHED

## TOPOGRAPHIC INFORMATION

USGS 7.5' Digital Elevation Model (DEM)
Source: United States Geologic Survey
EDR acquired the USGS 7.5' Digital Elevation Model in 2002 and updated it in 2006. The 7.5 minute DEM corresponds to the USGS 1:24,000- and 1:25,000-scale topographic quadrangle maps. The DEM provides elevation data with consistent elevation units and projection.

Current USGS 7.5 Minute Topographic Map
Source: U.S. Geological Survey

## HYDROLOGIC INFORMATION

Flood Zone Data: This data was obtained from the Federal Emergency Management Agency (FEMA). It depicts 100-year and 500-year flood zones as defined by FEMA. It includes the National Flood Hazard Layer (NFHL) which incorporates Flood Insurance Rate Map (FIRM) data and Q3 data from FEMA in areas not covered by NFHL.
Source: FEMA
Telephone: 877-336-2627
Date of Government Version: 2003, 2015

NWI: National Wetlands Inventory. This data, available in select counties across the country, was obtained by EDR in 2002, 2005 and 2010 from the U.S. Fish and Wildlife Service.

State Wetlands Data: Wetland Inventory
Source: Department of Fish & Game
Telephone: 916-445-0411

## HYDROGEOLOGIC INFORMATION

AQUIFLOW[R] Information System
Source: EDR proprietary database of groundwater flow information
EDR has developed the AQUIFLOW Information System (AIS) to provide data on the general direction of groundwater flow at specific points. EDR has reviewed reports submitted to regulatory authorities at select sites and has extracted the date of the report, hydrogeologically determined groundwater flow direction and depth to water table information.

## GEOLOGIC INFORMATION

Geologic Age and Rock Stratigraphic Unit
Source: P.G. Schruben, R.E. Arndt and W.J. Bawiec, Geology of the Conterminous U.S. at 1:2,500,000 Scale - A digital representation of the 1974 P.B. King and H.M. Beikman Map, USGS Digital Data Series DDS - 11 (1994).

STATSGO: State Soil Geographic Database
Source: Department of Agriculture, Natural Resources Conservation Service (NRCS)
The U.S. Department of Agriculture's (USDA) Natural Resources Conservation Service (NRCS) leads the national Conservation Soil Survey (NCSS) and is responsible for collecting, storing, maintaining and distributing soil survey information for privately owned lands in the United States. A soil map in a soil survey is a representation of soil patterns in a landscape. Soil maps for STATSGO are compiled by generalizing more detailed (SSURGO) soil survey maps.

SSURGO: Soil Survey Geographic Database
Source: Department of Agriculture, Natural Resources Conservation Service (NRCS)
Telephone: 800-672-5559
SSURGO is the most detailed level of mapping done by the Natural Resources Conservation Service, mapping scales generally range from 1:12,000 to 1:63,360. Field mapping methods using national standards are used to construct the soil maps in the Soil Survey Geographic (SSURGO) database. SSURGO digitizing duplicates the original soil survey maps. This level of mapping is designed for use by landowners, townships and county natural resource planning and management.

# PHYSICAL SETTING SOURCE RECORDS SEARCHED

## LOCAL / REGIONAL WATER AGENCY RECORDS

FEDERAL WATER WELLS

PWS: Public Water Systems
Source: EPA/Office of Drinking Water
Telephone: 202-564-3750
Public Water System data from the Federal Reporting Data System. A PWS is any water system which provides water to at least 25 people for at least 60 days annually. PWSs provide water from wells, rivers and other sources.

PWS ENF: Public Water Systems Violation and Enforcement Data
Source: EPA/Office of Drinking Water
Telephone: 202-564-3750
Violation and Enforcement data for Public Water Systems from the Safe Drinking Water Information System (SDWIS) after August 1995. Prior to August 1995, the data came from the Federal Reporting Data System (FRDS).

USGS Water Wells: USGS National Water Inventory System (NWIS)
This database contains descriptive information on sites where the USGS collects or has collected data on surface water and/or groundwater. The groundwater data includes information on wells, springs, and other sources of groundwater.

STATE RECORDS

Water Well Database
Source: Department of Water Resources
Telephone: 916-651-9648

California Drinking Water Quality Database
Source: Department of Public Health
Telephone: 916-324-2319
The database includes all drinking water compliance and special studies monitoring for the state of California since 1984. It consists of over 3,200,000 individual analyses along with well and water system information.

## OTHER STATE DATABASE INFORMATION

California Oil and Gas Well Locations
Source: Department of Conservation
Telephone: 916-323-1779
Oil and Gas well locations in the state.

RADON

State Database: CA Radon
Source: Department of Health Services
Telephone: 916-324-2208
Radon Database for California

Area Radon Information
Source: USGS
Telephone: 703-356-4020
The National Radon Database has been developed by the U.S. Environmental Protection Agency (USEPA) and is a compilation of the EPA/State Residential Radon Survey and the National Residential Radon Survey. The study covers the years 1986 - 1992. Where necessary data has been supplemented by information collected at private sources such as universities and research institutions.

EPA Radon Zones
Source: EPA
Telephone: 703-356-4020
Sections 307 & 309 of IRAA directed EPA to list and identify areas of U.S. with the potential for elevated indoor radon levels.

# PHYSICAL SETTING SOURCE RECORDS SEARCHED

OTHER

Airport Landing Facilities: Private and public use landing facilities
Source: Federal Aviation Administration, 800-457-6656

Epicenters: World earthquake epicenters, Richter 5 or greater
Source: Department of Commerce, National Oceanic and Atmospheric Administration

California Earthquake Fault Lines: The fault lines displayed on EDR's Topographic map are digitized quaternary fault lines, prepared in 1975 by the United State Geological Survey. Additional information (also from 1975) regarding activity at specific fault lines comes from California's Preliminary Fault Activity Map prepared by the California Division of Mines and Geology.

**STREET AND ADDRESS INFORMATION**

© 2015 TomTom North America, Inc. All rights reserved. This material is proprietary and the subject of copyright protection and other intellectual property rights owned by or licensed to Tele Atlas North America, Inc. The use of this material is subject to the terms of a license agreement. You will be held liable for any unauthorized copying or disclosure of this material.

# APPENDIX F

# RESUMES OF PROJECT PERSONNEL

# J. JUSTIN RAUZON, REPA

## Education

MEM – Environmental Management, Duke University, 2014

BS – Zoology (Double Emphasis: Human and Marine Biology), Brigham Young University, 2004

## Professional Licenses

Registered Environmental Property Assessor (REPA), National Registry of Environmental Professionals (No. 485639)

## Specialty Certifications

OSHA 40-Hour Health and Safety Training for Hazardous Waste Workers

8-Hour Annual Refresher Training for Hazardous Waste Site Activities

OSHA 16-Hour Initial Asbestos Operations and Maintenance Training

Thermo Scientific Niton XRF Analyzer Operator's Training

First-Aid and CPR Training

## Professional Affiliations

National Ground Water Association, Member (2015 to Present)

## Professional Experience

Mr. Rauzon has more than 12 years of environmental services experience, all with SCS. Fluent in Spanish, Mr. Rauzon is an SCS Senior Project Professional with a diverse background in biological and environmental sciences, and regularly performs environmental assessments and compliance audits at sites in the U.S. and in Latin America. He has technical and management experience with soil, soil vapor, and groundwater investigations at industrial, commercial, landfill, greenfield, and residential properties. He has extensive experience with environmental laws and regulations in both the U.S. and Mexico. His work experience includes all project phases, from development of cost estimates for various site assessment and cleanup programs to implementing remediation programs and interfacing with regulatory agencies.

Selected projects in which he has participated are described below.

## Environmental Management

**Due diligence assessments of properties prior to real estate transfer of properties in California, Arizona, New Jersey, Mexico, Puerto Rico, and the Dominican Republic.** Mr. Rauzon has completed numerous due diligence assessments of properties prior to acquisition, disposition, or loan financing by investment banks, insurance companies, corporations, non-profit entities, real estate developers, and private parties. Projects have included Phase I assessments that meet federal All Appropriate Investigation (AAI) regulations, American Society for Testing and Materials (ASTM) standards, and client-specific guidelines; inspections for asbestos and lead-based paint; Phase II investigations; preparation of abatement and remediation cost estimates; and regulatory agency coordination. These projects frequently involve review of previous environmental reports and investigation of current and past on-site operations, regulatory agency records searches, evaluation of historical property use information, identification of nearby potentially contaminated sites, and development of appropriate conclusions about environmental risks. Investigations involve preparation of work plans, soil boring and subsequent sampling, groundwater well installation and sampling, soil gas probe installation and sampling, precision mapping, evaluation of contaminants in accordance with regulatory requirements or generally accepted guidelines, preparation of investigation report, and analysis of applicable remedial alternatives. Mr. Rauzon has served as the Project Manager for sites that have received regulatory closure from various regulatory agencies.

**Planning, coordinating, and supervising remedial actions that included excavation, transport, and disposal of contaminated soils and water.** Investigations involve preparation of Remedial Action Plans (RAPs), direction of fieldwork, oversight of confirmatory sampling, and interfacing with regulatory agencies.

**The characterization of hazardous waste materials.** These projects include collection of soil and/or liquid samples to profile the waste materials, interpretation of laboratory results, and evaluation of disposal/recycling options to minimize the costs and liabilities to clients associated with the removal of wastes.

**Assessment and certification of hazardous waste tank systems. T**hese investigations involve working with a Professional Engineer to complete field inspections of hazardous waste tanks, associated ancillary equipment, leak-detection systems, and secondary containment devices, as well as interfacing with regulatory agencies.

## Project Management

**Project Manager for due diligence investigation of a portfolio with more than 300 industrial sites throughout Mexico.** SCS services included conducting Phase I and Phase II environmental assessments within the strict timeline of the $1.2 billion industrial real estate transaction. Subsequent to the closing of the deal, SCS provided ongoing consulting services to facilitate integration and management of various facilities with ongoing environmental issues.

**Project Manager for hazardous materials consulting services in support of the State Route 91 Corridor Improvement Project in Orange and Riverside Counties, CA.** SCS services included sampling and inventory of potentially hazardous materials associated with more than 25 bridges along the SR-91 and I-15 freeways; environmental assessments on properties within the proposed freeway expansion area; and soil testing for herbicides, pesticides, and fungicides on several land parcels.

**Project Manager for investigation and remediation of industrial facility located in Fontana, CA.** SCS conducted a series of environmental assessments, investigations, and remedial activities that provided sufficient information to identify environmental issues and business risks, and facilitate the

client's successful purchase of property. A number of recognized environmental conditions, including releases of coal tar, solvents, heavy metals, and total petroleum hydrocarbons, were identified. Project activities conducted during the acquisition and redevelopment of the property included shallow and deep soil and soil vapor investigations; installation of groundwater monitoring wells and subsequent groundwater sampling; subsequent remedial excavation under San Bernardino County Fire Department (SBCFD) oversight to obtain closure; and excavation and off-site disposition of contaminated soil.

## Health and Safety

Mr. Rauzon has participated in a certified health and safety program in compliance with OSHA Standard 29 CFR 1910.120. He is knowledgeable in incident response operations, team functions, personnel safety, and field equipment. He is able to recognize and evaluate potential chemical and physical hazards and associated risks in field operations; discuss and use personal protective equipment (PPE), such as respiratory protection and protective clothing; use and interpret direct-reading instruments; and examine and establish Standard Operating Safety Guidelines to ensure safe and effective response operations.

## Publications

Rauzon, J. J., "Mexico: Environmental Due Diligence and the Mexican Waste Law," EHS Journal, November 13, 2010.

# KEVIN W. GREEN, PG

## Education

BS – Marine Biology, California State University, Long Beach, 1978

## Professional Licenses

Professional Geologist – California, 1994 (No. 5906)

Professional Geologist – Wyoming, 2009 (No. PG-3702)

## Specialty Certifications

OSHA HAZWOPER Title 8, Section 5192(e)(8)

## Professional Affiliations

National Ground Water Association

Groundwater Resources Association of California

Association for Environmental Health and Sciences

## Professional Experience

Mr. Green has a background in geology and paleontology. Since joining SCS in 1987, he has participated in numerous projects related to the investigation and remediation of hazardous chemicals in soils and groundwater. As a Vice President and Project Director, he currently serves as the Environmental Services Leader for the Long Beach and Las Vegas offices. Selected project activities include:

- Mr. Green has been Project Manager for more than a thousand Phase I Environmental Site Assessments (ESAs). These projects were completed in accordance with various lenders, the American Society for Testing and Materials (ASTM), or government guidelines, and consisted of evaluating current on-site operations, generating historical property use information, identifying potentially contaminated sites in the surrounding areas, reviewing previous reports and/or files maintained by regulatory agencies, and developing conclusions and recommendations regarding the presence of Recognized Environmental Conditions (RECs) and further investigation. Project sites have varied from private single-use parcels to hundreds of properties involving multiple tenants associated with state and local government right-of-way improvements.
- Mr. Green has conducted hundreds of investigations of known or suspected hazardous waste sites to identify and characterize chemicals of concern in soil, soil vapor, and groundwater in accordance with regulatory requirements. Contaminants include a variety

of hydrocarbon products, solvents, heavy metals, polychlorinated biphenyls (PCBs), and pesticides. Regulatory oversight agencies include the U.S. Environmental Protection Agency (U.S. EPA), Department of Toxic Substances Control (DTSC), and various Regional Water Quality Control Boards (RWQCBs), County Health or Fire Departments, and city Certified Unified Program Agencies (CUPAs).

- Mr. Green has been Project Manager for numerous soil gas surveys utilized to assess the presence, nature, and extent of volatile organic compounds (VOCs) and/or methane related to contaminated soils, groundwater, and/or landfills. Elements of these projects have included assessments of vapor intrusion, protection of structures from subsurface gases, monitoring of indoor air, and health risk assessments (HRAs).
- Mr. Green has managed numerous projects related to the removal, investigation, and remediation of contamination from Leaking Underground Storage Tanks (LUSTs). In accordance with requirements of the various regulatory agencies throughout Southern California, these LUST projects have included soil, soil gas, and groundwater contamination, and tasks such as evaluation of site and regional hydrogeologic conditions; development work plans and health and safety (H&S) plans; coordination and execution of tank removals; design of the investigative programs; review and selection of potential remedial alternatives; preparation of summary reports of findings; support of legal counsel in cost recovery actions; and support of client in cost recovery actions with the California Underground Storage Tank (UST) Cleanup Fund.
- Mr. Green has been the Project Manager for numerous remediation projects involving various hydrocarbon products, pesticides, chlorinated solvents, and/or heavy metals. Remediation projects included the excavation and disposal of soils; on- and off-site treatment of soils; recovery and treatment/disposal of free product and groundwater; and the design, installation, and operation of vapor extraction systems for soil and groundwater contaminated with VOCs.
- Mr. Green has evaluated environmental conditions at sanitary landfills. As Task Manager, he managed the installation and sampling of groundwater monitoring wells at and adjacent to existing landfills to determine the presence of leachate. This work was done in accordance with state regulations and local ordinances.
- Mr. Green was Project Manager for numerous lead-based paint (LBP) surveys and abatement projects for single- and multifamily residential developments, and commercial and public buildings. These projects consist of determining paint and/or dust sampling methodologies; interpretation of testing results; evaluation and recommendations for appropriate LBP hazards abatement; development of LBP abatement specifications; coordination and selection of licensed LBP abatement subcontractors; collection and analysis of abatement confirmation samples; characterization of waste materials; and preparation of summary reports documenting LBP surveys and the appropriate removal and disposal of LBP-related hazards.
- As a committee member, Mr. Green developed the initial ASTM standard guide (E2600) for vapor encroachment screening on property involved in real estate transactions. He has years of experience in evaluating the potential for vapor encroachment and vapor intrusion, along with the methods and protocols for investigation and/or mitigation of buildings affected by known or suspected contamination by VOCs.
- Mr. Green provides expert testimony and research support for litigation related to ESAs, and the investigation and remediation of hazardous waste sites.

## Project Experience

**Vapor Extraction Assessment and Remediation of Former Industrial Dry Cleaning Facility.** As Project Manager, Mr. Green's tasks included initial indoor air assessment for Proposition 65 compliance; coordination of equipment, subcontractors, and personnel for the installation of vapor extraction and monitoring wells, header lines, and vapor extraction system (VES), including acid "scrubber" for treated vapors, treatment pad and enclosure, electrical power, natural gas, water supply and wastewater discharge; city, county, and Air Quality Management District (AQMD) permits; operation and maintenance (O&M) of VES; regulatory reporting; and decommissioning of VES upon regulatory closure.

**Community Redevelopment Agency of the City of Los Angeles (CRA/LA), General Environmental Consulting Services, Los Angeles, CA.** As Project Director with almost 200 work order directives for services over an approximately 20-year period, Mr. Green provided the initial site assessments, asbestos-containing material (ACM) surveys, LBP surveys, soil gas surveys, soils investigations, groundwater investigations, remedial and abatement activities for soils, asbestos, and LBP, second-party reviews of reports and work completed by other environmental consultants, UST removals, groundwater well abandonment, Brownfields consulting, and an environmental audit of hazardous materials handling practices of the client's operations. The projects were completed on vacant, former oil field, residential, commercial, industrial, and manufacturing properties ranging in size from a single lot to a 29-block mixed-use area. In addition to ACMs and LBP, the identified constituents of concern included a variety of petroleum hydrocarbon (TPH) products, chlorinated solvents, heavy metals, PCBs, pesticides, and subsurface combustible gases such as methane and VOCs.

**Brownfields Redevelopment Site, Los Angeles, CA.** As Project Director, Mr. Green completed several phases of environmental services to facilitate the mixed-use redevelopment of property for a parking garage, childcare center, and affordable housing. Historical machine shop operations resulted in a release of tetrachloroethylene (PCE) to soils. Although some cleanup was conducted in the early 1990s, residual PCE contamination remained. In accordance with current standards and with the proposed goal of affordable housing and childcare center, SCS reinvestigated the site under the oversight of the Los Angeles RWQCB. Services provided for this project included investigations of soil and soil gas, HRA and selection of remedial and mitigation options, design of vapor barrier to protect the building from chlorinated solvents, coordination and oversight of remedial excavation, oversight and certification for installation of a sub-building vapor barrier, post-construction monitoring of indoor, background, and sub-slab air to confirm that remediation and mitigation measures have met regulatory goals, and coordination of a No Further Action (NFA) letter from the regulatory authority.

**Due Diligence Investigations of Manufacturing Facility, Torrance, CA.** As Project Director, Mr. Green conducted a series of environmental assessments, investigations, and remedial activities that provided sufficient information to identify environmental issues and business risks and to facilitate the client's successful sale of property. A number of recognized environmental conditions, including former and existing USTs, a machine shop, wastewater treatment sumps and clarifier, paint shop, chemical storage, and chlorinated solvent degreasing operations were identified. Project activities included shallow and deep soil and soil vapor extraction (SVE) investigations, followed by groundwater sampling; geophysical survey and excavations to find an existing diesel UST previously closed in-place; removal of the UST; remedial excavations under Torrance Fire Department oversight to obtain closure; a long-term SVE pilot test, including a work plan submitted to the Los Angeles RWQCB; installation of SVE and monitoring wells; and development of an SVE Pilot Test Report, and recommendations for further SVE.

**Investigation, Abatement, and Subsequent Demolition, Resource, Conservation and Recovery Act (RCRA), CA.** Lead-containing dust from a shooting range was found to have contaminated building materials and soils. As Project Manager, Mr. Green was involved the selection of remedial methods and contractors, monitoring of workers to assess exposure to lead-containing dust, monitoring of dust emissions during demolition to confirm compliance, confirmation sampling and analyses, characterization of wastes for disposal, and submittal of a summary report documenting the appropriate remediation and disposal of lead-containing wastes. Efforts were as part of the RCRA for facility closure under the oversight of the California DTSC.

**Investigation and Remediation, CA.** Chemicals of concern at the former wood treating facility included pentachlorophenol, creosote, diesel fuel, methylene chloride, zinc, copper, and arsenic. As Project Director, Mr. Green managed the Remedial Investigation/Feasibility Study (RI/FS) report for vadose zone soil, including an HRA; Remedial Action Plan (RAP) for impacted soil, which recommended capping as the most feasible remedial alternative; a cone penetrometer (CPT) study aimed at further defining site stratigraphy, evaluating for the presence of nonaqueous phase liquids, and mapping the areal distribution of chemicals of concern; quarterly groundwater monitoring from 16 wells; Storm Water Pollution Prevention Plan (SWPPP) and monitoring; and assistance to client in development and/or sale of the property. The work was done under the oversight of the California DTSC.

**Well Investigation Program Compliance.** As Project Manager, Mr. Green conducted a well investigation provided to the USEPA to identify Potentially Responsible Parties (PRPs) for the San Fernando Valley Superfund site. On-site operations included 14 USTs; numerous clarifiers, sumps, and drain lines; plating, machining, and painting shops; a jet engine test facility; and solvent, alkaline, and steam cleaning facilities. Approximately 70 exploratory soil borings were drilled and analyzed for chlorinated solvents, heavy metals, cyanide, and various hydrocarbon products, such as gasoline, machining and waste oils, Stoddard solvent, and jet fuel. A soil gas survey of the facility was also conducted to screen for potential contamination by VOCs, including the installation of multi-depth, nested soil vapor monitoring wells. Fate and transport modeling of chlorinated solvents was used to assess the potential for impacts to groundwater. The work was done under RWQCB oversight at a jet engine repair, maintenance, and testing facility. The RWQCB issued an NFA letter for the investigation and remediation of chlorinated solvents at the site. The project also included design, permitting, construction, and O&M of a hot air-assisted SVE system to remediate Jet A-impacted soils. After 1 year of operation, remediation was sufficient to obtain closure with no further requirements from the RWQCB. Furthermore, as a part of the decommissioning and demolition of the facility, a comprehensive survey for ACMs in nine buildings was conducted. SCS prepared plans and specifications for the abatement of ACMs, assisted the client in selection of an abatement contractor, conducted daily oversight of abatement activities, including air monitoring, and prepared a final report documenting the appropriate removal and disposal of ACMs.

**Historical Industrial Site Redevelopment and Closure**. Prior to acquisition of this property, Mr. Green, as Project Director, conducted a due diligence assessment and several phases of investigation to identify recognized environmental conditions, characterize the nature and extent of contamination, evaluate costs and environmental liabilities, and facilitate the client's successful purchase of the property. Following the acquisition, and as a part of site redevelopment and thereafter, SCS provided additional site characterization and remediation services under regulatory oversight and with closure. Project activities, conducted concurrently with property redevelopment, included:

- Shallow and deep soil and soil vapor investigations for due diligence purposes.
- Oil well abandonment under California Division of Oil, Gas and Geothermal Resources (DOGGR) oversight.

- Permitting and removal of an existing UST and remedial excavation under Los Angeles County Department of Public Works (LACDPW) oversight.
- Under RWQCB oversight, shallow soil excavation of a former UST area, installation and operation of a separate SVE system for deeper soil contamination, and installation and monitoring of groundwater wells.

SCS met with the RWQCB on several occasions to make a case for closure under the State Water Quality Control Board's (SWQCB's) Low-Threat UST Case Closure Policy. Upon completion of a closure investigation in October 2013, and a subsequent meeting to defend the case for closure, the RWQCB concurred with SCS's conclusions and approved the closure process under the Low-Threat Policy. Following SVE and well abandonment activities, the RWQCB issued an NFA letter for the property in July 2014.

**Historical Manufacturing Facility and RCRA Closure, Vernon, CA.** This 15.9-acre site was used for metals fabrication from about 1940 until 2017. The original occupant and its successors and subsidiaries conducted metal stamping, forming, and machining; heat treating; degreasing; plating; acid treating and pickling; painting and enameling; and anodizing until the 1990s. Some portions of the facility were occupied by tenants involved in manufacturing through mid-2017, after which time building demolition and site redevelopment will be initiated.

Over the years, a number of industrial units at the facility underwent closure. Closure for those units that could have impacted the environment—including underground storage tanks (USTs), above-ground tanks, wastewater treatment systems, sumps and vaults, waste and other storage areas, degreasing and cleaning systems, and other surface treatment areas—generally included subsurface sampling. In this process, hundreds of soil and soil vapor samples were collected and analyzed for various potentially hazardous materials, including petroleum hydrocarbons, VOCs, metals, PCBs, semi-volatile organic compounds (SVOCs), and various inorganic substances. Closure of some units necessitated emplacement of Land Use Covenants/Deed Restrictions.

SCS conducted a Phase I Environmental Site Assessment and prepared a Current Conditions Report (CCR) for the facility. Based on existing data, the CCR identified several areas in which sampling indicated that chemicals of potential concern were present above generally-accepted cleanup levels, including VOC contamination from off-site sources. Subsequently, an RCRA Facility Investigation Workplan was prepared and implemented to further assess these areas. The resulting data was evaluated for potential health risks, and a Corrective Measures Study was conducted. Other tasks conducted by SCS have included preparation of a Community Profile, input to quarterly progress reports, on- and off-site soil and vapor investigation, groundwater monitoring well installation and sampling, and interface with the lead regulatory agency, the California Department of Toxic Substances Control.

Mr. Green has participated in a certified health and safety program in compliance with Occupational Safety and Health Administration (OSHA) Standard 29 CFR 1910.120. He provided his expertise in the incident response operations, team functions, personnel safety, and field equipment. He was able to recognize and evaluate potential chemical and physical hazards and associated risks in field operations; discuss and use personnel protective equipment such as respiratory protection and protective clothing; use and interpret direct-reading instruments; and examine and establish Standard Operating Safety Guidelines to ensure safe and effective response operations.

Mr. Green has been involved in numerous SCS projects related to hazardous waste characterization and management. He has experience in ESA studies, UST investigations and their associated remediation programs, landfill studies, and geologic and hydrogeologic site characterization studies. His work experience includes all project phases from development of cost estimates for various site assessment and cleanup programs, to groundwater monitoring and sampling, to preparation of final reports and interfacing with regulatory agencies.

## Litigation Support/Expert Testimony

Mr. Green has provided litigation support and expert testimony to legal counsel, including conducting research, and preparing reports and other supporting documents, in the following environmental cases:

**Banning v. Dureau et al.** In August 2013, Mr. Green provided testimony in federal court on behalf of the plaintiff, regarding the contractor's emergency response to a waste oil spill that entered the storm drain system. Testimony related to investigative and remedial actions and the applicability of, and compliance with, the National Contingency Plan (NCP). The case was won by the City of Banning, California.

**Clipper Yacht Company, LLC v. Anderson's Boat Yard, Inc**. In October 2012, Mr. Green was retained as an expert witness by the defendant to review documents, consult with legal counsel, and provide expert opinions at deposition and trial regarding contamination at a boat yard and associated marina in Sausalito, California. Specific topics of interest include the adequacy of previous investigations and remediation efforts, the sources of contamination (particularly copper), cleanup levels, and likelihood and estimated costs of additional remediation. This case was settled prior to trial.

**Alfaville, LLC v. L.A. Signal, Inc.** In August 2011, as part of the new property owner's litigation against the former tenant, Mr. Green provided testimony as a percipient witness, primarily as to the source and timing of a prior PCE release. In a Phase I ESA prepared by SCS in 2008, PCE solvent use by the departing property tenant was identified. Several phases of subsequent site investigation confirmed a release of PCE to soil and soil vapor with likely impacts to groundwater. Groundwater monitoring is ongoing under Los Angeles RWQCB oversight. Remediation by soil vapor extraction may be conducted. This case was settled.

**Malcolm Carter Enterprise v. Microsemi Real Estate, Inc**. In November 2008, Mr. Green provided an expert report and court testimony on behalf of the plaintiff. At issue was the evaluation of data for a Phase I ESA, identification of Recognized Environmental Concerns (RECs), regional and site-specific groundwater contamination by chlorinated solvents, selection of an appropriate regulatory agency for remedial oversight, and applicability of the NFA letter. This case was won by the plaintiff.

**City of Riverside v. Johnson Revocable Trust, et al.** In 2010, Mr. Green was retained by the defendant to review documents, consult with legal counsel, and provide expert reports and deposition and expert testimony regarding an eminent domain case in Riverside, California. Specific topics of interest included the adequacy of previous investigation, the source or sources of a PCE release, and the likelihood and estimated costs of remediation. This case was settled prior to trial.

**Expert Witness for Plaintiff, Santa Clarita.** In 2009, Mr. Green conducted a review of the scope of work and fees charged by another environmental consultant conducting expert witness work on a development project in Santa Clarita. A declaration was provided to the Plaintiff's counsel regarding typical consultant fees, and the reasonableness of the time and expenses charged in relation to the final work product.

**Expert Witness, Strathmore.** In 2006, Mr. Green reviewed documents, consulted with legal counsel, and provided deposition and expert testimony regarding the source and timing of a methyl tertiary butyl ether (MTBE) release at a service station site in Strathmore, California. This case was settled prior to trial.

**Litigation Support, San Bernardino.** In 2003, Mr. Green provided litigation support regarding the scope and limitations of a Phase I ESA as it pertains to a service station site in San Bernardino, California.

**Expert Consultant, Los Angeles.** In 1998, Mr. Green provided expert consulting services related to the use, history, and migration of hexavalent chromium and perchloroethene in soil and groundwater at a former plating site and adjacent Los Angeles Unified School District (LAUSD) school property, and proper allocation of responsibility regarding those issues.

**Expert Consultant, San Fernando Valley.** In 1994, Mr. Green provided a client's in-house and outside legal counsel with technical support on a case involving cost recovery/allocation and potential involvement in the Burbank Operable Unit of the San Fernando Valley Superfund site. This project included assessment of the nature, extent, fate, and transport of potential contaminants (chlorinated solvents, fuels, and/or heavy metals), previous and proposed site investigations, possible remedial alternatives and costs, and environmental investigations and/or remediation on properties in the surrounding area.

**Expert Consultant, Irvine.** Mr. Green has also provided outside legal counsel with technical support for due diligence assessment at a property in Irvine, California. The client's site was located adjacent to a service station that had groundwater impacted with gasoline-related constituents, including MTBE. His work involved obtaining regulatory records, review, and written summary regarding regulatory requirements and anticipated actions, health risks, and necessity of additional site assessment and/or investigation work on the client's property.

**Expert Consultant, Los Angeles.** Mr. Green assisted a client and the client's legal counsel with review of information and response to the Los Angeles RWQCB's request for a work plan for investigation of suspected hexavalent chromium impacts to soil and groundwater at the client's former operation, located adjacent to the Burbank Airport and within the Burbank Operable Unit of the San Fernando Valley Superfund Site. The work plan and further investigation were not subsequently required.

**Azusa Redevelopment Agency v. Exxon.** In 1991, Mr. Green provided expert testimony in this case involving investigation and remediation of gasoline-contaminated soil at a former Exxon station.

**Expert Witness, Art Movers, Inc.** 1991, Mr. Green provided expert testimony for Art Movers, Inc., in a case involving previous site investigations, proposed remedial activities, and potential risks to groundwater resources from perchloroethene-contaminated soils.

## Publications and Presentations

Green, K. W., "Vapor Encroachment & Intrusion: What are the Real (Estate) Risks?" Journal of Property Management, March-April 2014.

Marsh, J. R., and K. W. Green., "All Appropriate Inquiry - The New Phase I Standard," California Real Estate Journal, May 8, 2006.

Green, K. W., T. Dong, and D. R. Ness, "Industrial Drycleaner Woes, Vernon, California," Proceedings of the Groundwater Resources Association, November 10, 2004.

Marsh, J. R., K. W. Green, and T. Dong, "Standardizing Environmental Assessments: A Practical Perspective," Journal of Environmental Engineering, Vol. 122, No. 3, March 1996.

Marsh, J. R., K. W. Green, and T. Dong, "Phase I Assessments and Due Diligence: One and the Same?" Environmental Engineering Forum, American Society of Civil Engineers, Environmental Engineering Division, Journal of Environmental Engineering, Vol. 120, No. 6, November/ December 1994.

Green, K. W., and B. Garbaccio, "Understanding and Interpreting a Site Investigation Report." California Redevelopment Journal, October 1994.

Marsh, J. R., and K. W. Green, "What Your Phase I Assessment Dollars Buy. California Redevelopment Association Journal," July 1994.