

## **Appendix B: Cultural Resources Study**

---

*This page intentionally left blank.*



August 28, 2018

Curt Stephenson  
Sunroad Enterprises  
4445 Eastgate Mall Road, Suite 400  
San Diego, California 92121  
CStephenson@SunroadEnterprises.com

Re: Cultural Resources Study for Sunroad Plaza Project, California

Dear Mr. Stephenson,

This report presents the results of an archaeological investigation conducted by ASM Affiliates, Inc. (ASM) for the recently proposed Sunroad Plaza Project (Project). The purpose of the archaeological investigation was to determine the presence or absence of cultural resources within the Project's area of potential effects (APE), as described below. This study was completed in compliance with the California Environmental Quality Act and the City of Vista.

## **PROJECT DESCRIPTION AND LOCATION**

The Sunroad Plaza Project proposes the construction of approximately 4 acres for a shopping plaza. The Project is located in the city of Vista, San Diego County, California (Figure 1). The Project is shown on the USGS 7.5' San Marcos quadrangle map within Township 11S, Range 4W, Section 24 (Figure 2).

The Project APE is located southeast of the corner of Vista Village Drive and Highway 78. The APE has never been built but was roughly graded when Hwy 78 was constructed. Based on historic aerial photographs and topographic maps, it appears that the property had been developed for residential purposes by 1946. These structures had been later removed by 1997. It should be noted that the grading disturbed the APE in its entirety.

## **METHODS**

A records search request of the archives at the South Coastal Information Center (SCIC), San Diego State University, of the California Historical Resources Information System (CHRIS), was submitted by ASM on June 14, 2018 for the Project APE and the results were received on August 15, 2018 (Appendix A). The record search area encompasses the Project area and a search radius of 1 mile (mi.) around it. The California Register of Historical Resources and the National Register of Historic Places were also examined to identify any additional resources within 1 mi. of the Project area.

On August 15, 2018, a letter was sent to the California Native American Heritage Commission (NAHC) to request a search of the Sacred Lands File and a list of Native American contacts who may have knowledge of areas of cultural concern, such as traditional cultural places, sacred sites, archaeological sites, or cultural landscapes that may exist within the Project APE or within 1 mi. of the proposed Project area. On August 27, 2018, ASM received a reply from the NAHC that indicated a search of the Sacred Lands File for the

Project APE and the 1-mi. radius surrounding it was negative for areas of cultural concern. A list of Native American tribal contacts was also provided (Appendix B).

The Sunroad Plaza Project APE was surveyed by ASM Associate Archaeologist Joel Lennen and Native American Monitor Jon Chavez of Saving Sacred Sites on July 17, 2018. The Project area was surveyed along transects spaced at 5-meter (m) intervals. All accessible portions of the Project APE were inspected for the presence of cultural material. There were no structures or any other obstacles to impede the ability to access the entire APE. The Project area was a vacant lot that has been roughly graded during the construction of Hwy 78.

## RECORDS SEARCH RESULTS

The results of the records search are summarized below (Tables 1-3). The detailed results are also available in confidential Appendix A, bound separately from this document. CHRIS records identified 53 previous reports that addressed areas within a 1-mi. radius of the Project area. Of these reports, only five reports intersect the Project area (Table 2). CHRIS records also indicate the presence of 28 previously recorded cultural resources within a 1-mi. radius of the Project area (Table 3). None of these intersect the APE. Additionally, 15 unique historical addresses were also identified as occurring within the 1-mi. radius.

Table 1. Summary of Record Search Results

SCIC Record Type	Mapped within 1 Mi. of APE	Intersects with APE
Previous Reports	53	5
Historical Addresses	15	0
Cultural Resources	28	0

Table 2. Summary of Previous Reports that Intersect the Project APE

IC File No.	NADB No.	Authors	Year	Title	Affiliation
SD-03075	1123075	Carrico, Richard, Andrew Pignolo, Brian Glenn, and Kathleen Crawford	1995	<i>Historic Property Survey Report for the State Route 78 Corridor Enhancement Project, II-SD-78, P.M. 5.3-9.8, 965100, City of Vista, California</i>	Ogden Environmental and Energy Services Co.
SD-04110	1124110	Whitehouse, John	1990	<i>A Cultural Resource Survey of the Melrose and Hacienda Commercial Center, City of Vista, California</i>	RECON
SDI-07274	1127274	Carrico, Richard	1995	<i>Historic Property Survey Report for the State Route 78 Corridor Enhancement Project, 11-SD-78, P.M. 5.3-9.8, 965100 City of Vista, California</i>	Ogden Environmental and Energy Services Co.
SDI-11228	1131228	Marben-Laird Associates	1987	<i>Historic Resource Survey, a Project of the City of Vista, California</i>	Marben-Laird Associates
SD-11524	1131524	Rosenberg, Seth A., Adriane Dorler, and Brian F. Smith	2007	<i>A Cultural Resources Evaluation for the Vista and Buena Sanitation District 2007 Sewer Master Plan Update</i>	Brian F. Smith and Associates

Table 3. Summary of Cultural Resources within 1 Mi. of APE

Primary No. (P-37-)	Trinomial No. (CA-SDI-)	Recorder, Year	Site Attributes	Proximity to APE (m)
638	638	Wallace 1958, Ezell 1972, Hedges 1977	AP2. Lithic scatter, AP3. Ceramic scatter, AP4. Bedrock milling feature, AP6. Pictographs	1,584
640	640	Wallace 1958	AP2. Lithic scatter	1,497
641	641	Wallace 1958	AP2. Lithic scatter, AP15. Habitation debris	1,343
642	642	Wallace 1958	AP4. Bedrock milling feature	1,129
643	643	Wallace 1958	AP2. Lithic scatter, AP15. Habitation debris	1,155
644	644	Wallace 1958, Serr and Hoffman 2009, 2011	AP2. Lithic scatter	728
645	645	Wallace 1959	AP15. Habitation debris	1,408
646	646	Wallace 1958	AP2. Lithic scatter, AP15. Habitation debris, AP16. Shell scatter	544
15574	14323	James, Bark, and Cooley (Ogden) 1996, Gallegos 2007	AH2. Foundations/structure pads	1,225
15575	14324	James, Bark, and Cooley (Ogden) 1996, Gallegos 2007	AH2. Foundations/structure pads	964
25151		Marvin (LSA) 2003	HP2. Single family property, HP4. Ancillary building	1,234
25152		Marvin (LSA) 2003	HP2. Single family property	1,007
25153		Marvin (LSA) 2003	HP2. Single family property, HP6. Commercial building	721
25154		Marvin (LSA) 2003	HP2. Single family property, HP6. Commercial building	673
28764		Marben-Laird Associates 1987	HP6. Commercial building	1078
28766		Marben-Laird Associates 1987	HP6. Commercial building	990
28770		Marben-Laird Associates 1987	HP2. Single family property	822
28772		Marben-Laird Associates 1987	HP10. Theater	1,169
28773		Marben-Laird Associates 1987	HP13. Community center/social hall	807
28775		Marben-Laird Associates 1987	HP6. Commercial building	1,136
28776		Marben-Laird Associates 1987	HP17. Railroad depot	1,177
28777		Marben-Laird Associates 1987	HP.39 Park	1,587
28778		Marben-Laird Associates 1987	HP6. Commercial building	1,129
36153		Castells (ASM) 2015	HP4. Ancillary building	1,401
36435		Davison, Falvey, and Diaz de Leon (Helix) 2017	AH4. Trash scatter	677

Primary No. (P-37-)	Trinomial No. (CA-SDI-)	Recorder, Year	Site Attributes	Proximity to APE (m)
36621	22123	Garrison and Ellis (Brian Smith Assoc.) 2017	AH4. Trash scatter	559
36622		Garrison and Ellis (Brian Smith Assoc.) 2017	HP2. Single family property	528
36623		Garrison and Ellis (Brian Smith Assoc.) 2017	HP2. Single family property	489

### Summary of Reports Intersecting the Project APE

Five previously conducted cultural resource studies intersect the Project APE. Two previous studies encompass the entire project APE (Marben-Laird Associates 1987; Rosenberg et al. 2007). The Project APE is currently a graded dirt lot, indicating that the entire area has been disturbed. However, subsurface cultural resource deposits might be preserved below the previous grade or along the edges of the Project APE where soil may not have been as impacted.

### Summary of Sites Occurring within One-Mi. of the Project APE

Of the 28 previously recorded cultural resources within the 1-mi. search radius of the Project APE, eight are prehistoric sites, four are historic-period sites, and 16 are historic buildings. The closest recorded site to the Project APE is 544 m to the east. Fifteen historic addresses occur within the 1-mi. search radius. None of the previously recorded cultural resources or historic addresses intersect the proposed Project APE.

### ARCHAEOLOGICAL SURVEY RESULTS

As mentioned previously, the Sunroad Plaza Project APE was surveyed by ASM Associate Archaeologist Joel Lennen and Native American Monitor Jon Chavez, of Saving Sacred Sites, on July 17, 2018. The intensive visual inspection of the Project APE provided no evidence for the presence of cultural resources in those areas. The entire Project APE is a vacant dirt lot that has been graded. There was high visibility (95 percent) and a moderate scatter of modern refuse. All accessible areas of exposed soil were visually examined. Many of the accessible portions of exposed soil appear to consist primarily of graded and/or fill soils.

While most of the Project APE was previously disturbed by the construction of Hwy 78, it is possible that intact subsurface cultural deposits are still present beneath the level of previous disturbance within the APE.

### CONCLUSIONS AND RECOMMENDATIONS

No cultural resources were identified during the archaeological survey for the Sunroad Plaza APE and the records search from the SCIC and the NAHC have informed ASM that there are no previously recorded cultural resources within the proposed project APE. However, construction monitoring by a qualified archaeologist and a Native American monitor is recommended for ground-disturbing activities during the project construction phase to confirm the depth of previous disturbance within the APE and to monitor grading of any native soils that may be disturbed during construction grading. This recommendation is based on the presence of archaeological sites within the vicinity of the Project area, specifically SDI-644 and SDI-646 located within .75 km of the APE. Once a sufficient depth is reached that precludes finding cultural resources (typically depths where paleontological resources may be present, or approximately 1.5 m below the surface), ASM recommends a cessation to cultural monitoring.

Mr. Curt Stephenson  
July 17, 2018  
Page 5 of 13

If you have any questions or comments regarding the information provided in this report, please do not hesitate to contact me.

Sincerely,

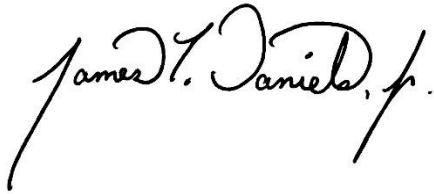
A handwritten signature in black ink that reads "James T. Daniels, Jr." with a stylized flourish at the end.

James T. Daniels, Jr., M.A., RPA

#### **Attachments:**

- Figure 1. Project vicinity map.
- Figure 2. USGS 1:24,000 scale quadrangle map showing the Project location.
- Figure 3. Map of Project location on aerial imagery.
- Figure 4. Overview (facing west) of the Sunroad Plaza Project area.

Appendix A (Confidential)—SCIC Records Search Results

Appendix B—NAHC Sacred Lands File Search and Tribal Contacts

#### **References**

Marben-Laird Associates

1987 *Historic Resource Survey, a Project of the City of Vista California*. Los Gatos, California.

Rosenberg, Seth A., Adriane Dorrlor, and Brian F. Smith

2007 *A Cultural Resources Evaluation for the Vista and Buena Sanitation District 2007 Sewer Master Plan Update*. Brian F. Smith and Associates, Poway, California.

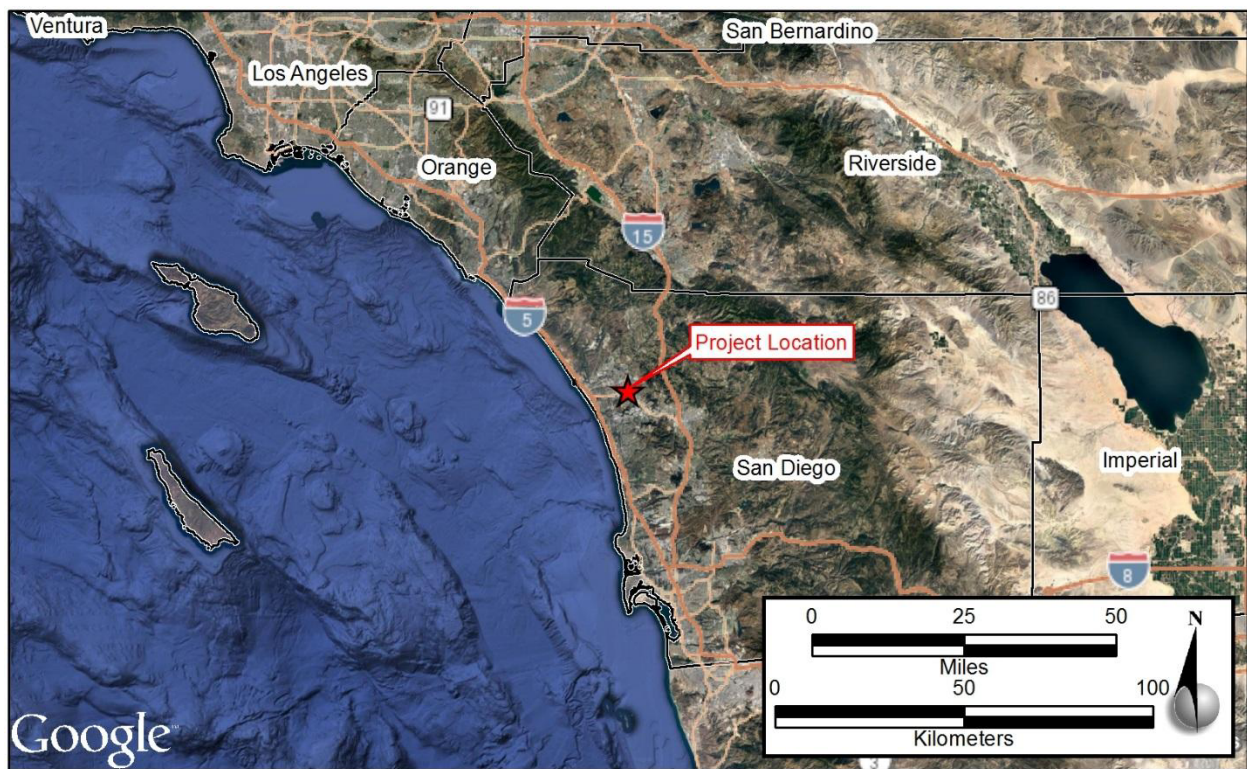

Figure 1. Project vicinity map.

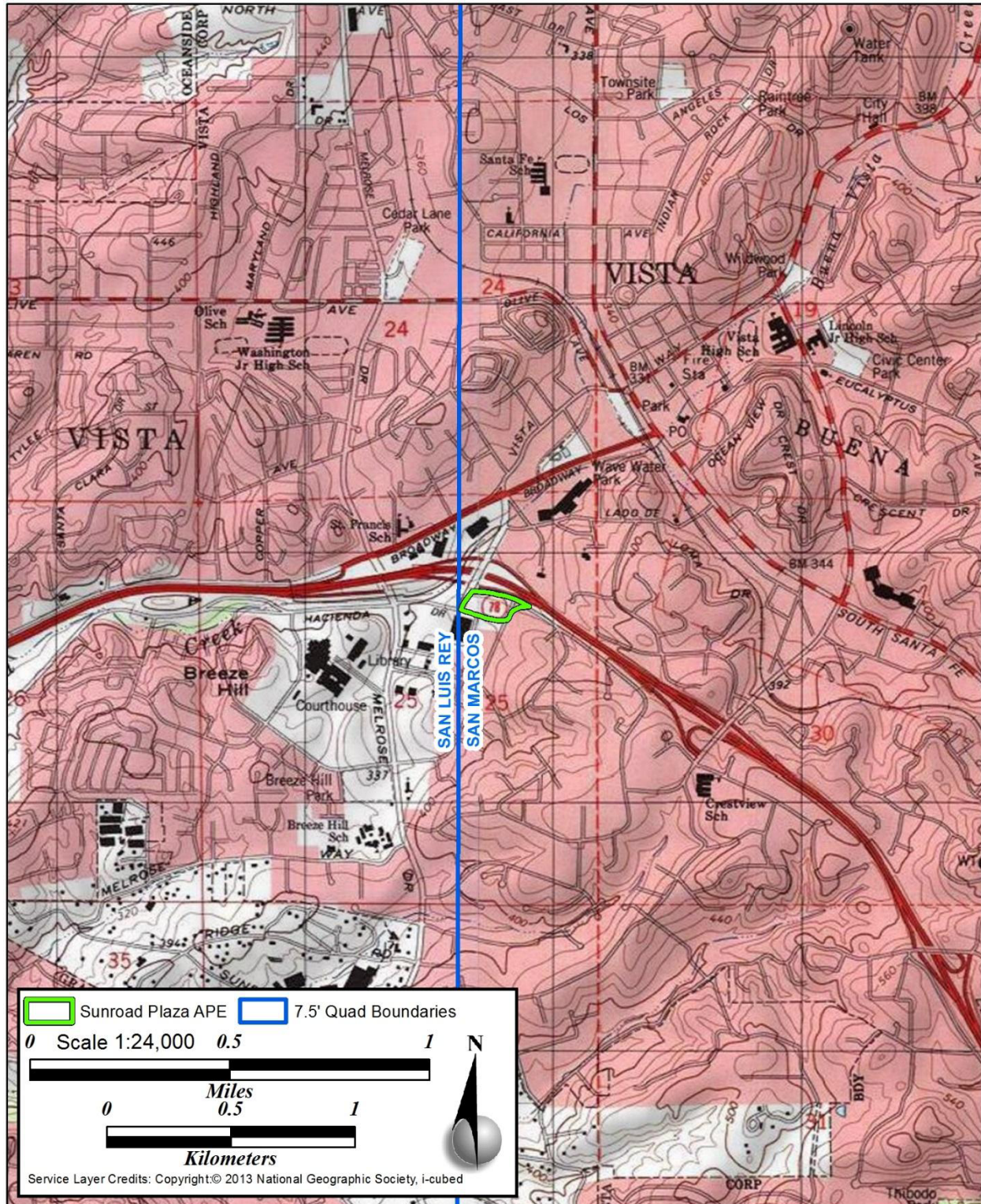

Figure 2. USGS 1:24,000 scale quadrangle map showing the Project location.



Figure 3. Map of Project location on aerial imagery.



Figure 4. Overview (facing west) of the Sunroad Plaza Project area.



---

**APPENDIX A (*CONFIDENTIAL*):**  
**SCIC Records Search Results**

---

Intentionally blank



South Coastal Information Center  
San Diego State University  
5500 Campanile Drive  
San Diego, CA 92182-5320  
Office: (619) 594-5682  
www.scic.org  
nick@scic.org

## CALIFORNIA HISTORICAL RESOURCES INFORMATION SYSTEM RECORDS SEARCH

**Company:** ASM Affiliates, Inc.

**Company Representative:** Mark Becker

**Date Processed:** 7/29/2018

**Project Identification:** Sunroad Plaza

**Search Radius:** 1 mile

**Historical Resources:** YES

Trinomial and Primary site maps have been reviewed. All sites within the project boundaries and the specified radius of the project area have been plotted. Copies of the site record forms have been included for all recorded sites.

**Previous Survey Report Boundaries:** YES

Project boundary maps have been reviewed. National Archaeological Database (NADB) citations for reports within the project boundaries and within the specified radius of the project area have been included.

**Historic Addresses:** YES

A map and database of historic properties (formerly Geofinder) has been included.

**Historic Maps:** YES

The historic maps on file at the South Coastal Information Center have been reviewed, and copies have been included.

### Summary of SHRC Approved CHRIS IC Records Search Elements

<b>RSID:</b>	2492
<b>RUSH:</b>	no
<b>Hours:</b>	1
<b>Spatial Features:</b>	81
<b>Address-Mapped Shapes:</b>	yes
<b>Digital Database Records:</b>	35
<b>Quads:</b>	2
<b>Aerial Photos:</b>	0
<b>PDFs:</b>	Yes
<b>PDF Pages:</b>	94

Intentionally blank

---

## **APPENDIX B**

### **NAHC Sacred Lands Files Search and Tribal Contacts**

---





August 15, 2018

California Native American Heritage Commission  
1550 Harbor Blvd., Room 100  
West Sacramento, CA 95691

Re: Cultural Resources Inventory for the Sunroad Plaza Project located in Vista, California

To Whom It May Concern,

ASM Affiliates, Inc. (ASM) is conducting a cultural resource inventory of a 4.8-acres for the Sunroad Plaza Project located at 460 Hacienda Drive in the City of Vista, San Diego County, California. It is the southeast corner Vista Village Drive and Hwy 78. APN 164-231-01, 164-213-02, 164-231-03, 164-231-04. The project seeks to develop a shopping center and restaurants. This study is being undertaken in accordance with the California Environmental Quality ACT (CEQA) and the City of Vista (City). ASM has conducted a records search with the South Coastal Information Center and has conducted a pedestrian survey of the proposed project area. No cultural resources were identified within the project area during the records search or the pedestrian survey. I am writing to request a search of the Sacred Lands Files and to inquire if you have registered any cultural resources, traditional cultural properties, or areas of heritage sensitivity within this proposed project area.

We would like to request a listing of the appropriate individuals that may have additional information or concerns associated with this project to submit to the City of Vista. Please submit your response to me via e-mail at [jdaniels@asmaffiliates.com](mailto:jdaniels@asmaffiliates.com).

Sincerely,

A handwritten signature in black ink that reads "James T. Daniels, Jr." with a stylized flourish at the end.

James T. Daniels, Jr. MA, RPA  
Senior Archaeologist

Attachment:

Map of project parcel  
Sacred Lands File & Native American Contacts List Request

**Your Requested Information:**

County – San Diego  
USGS Quad – San Marcos  
Townships – 11 South  
Ranges – 4 West  
Sections – 24

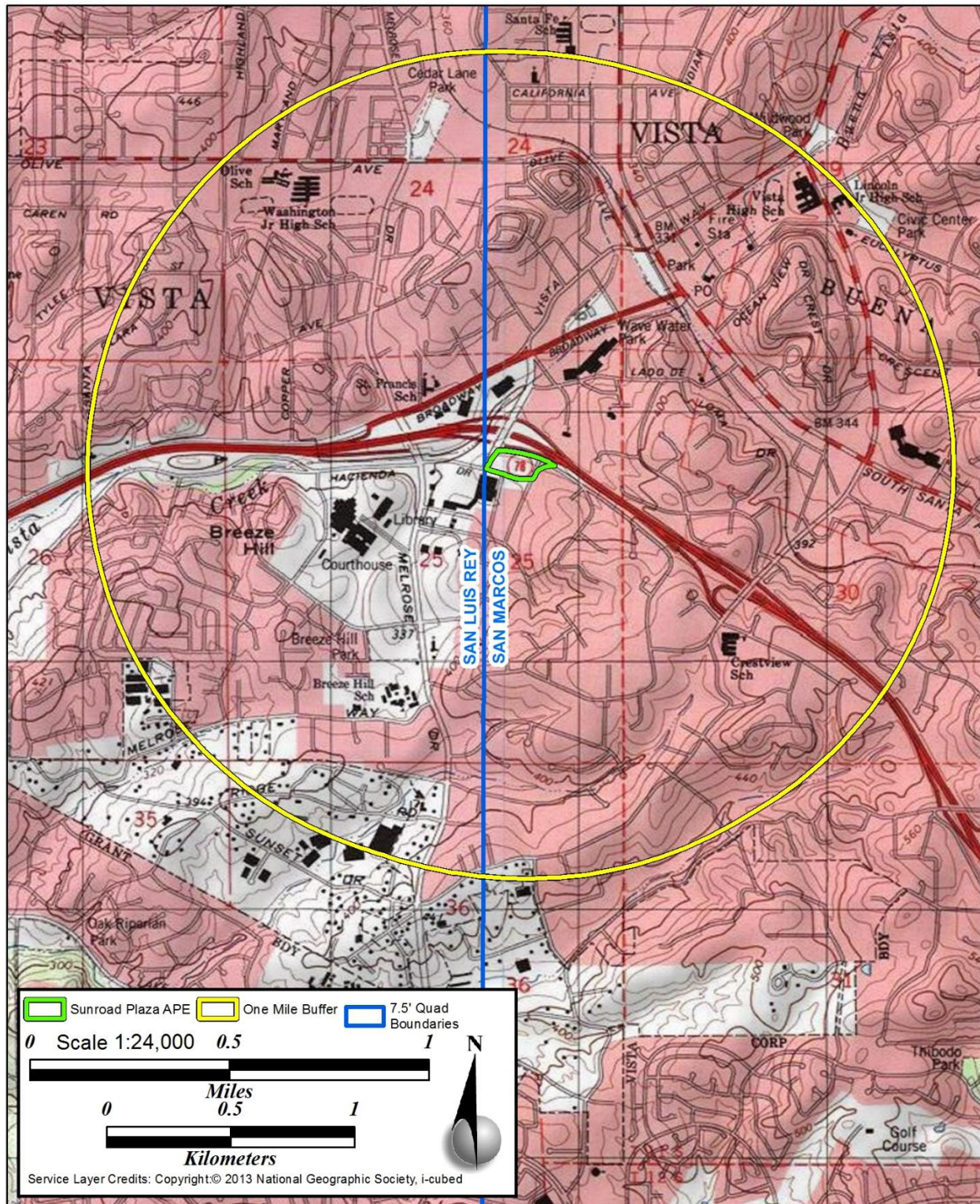

Figure 1. Location map of project area and 1-mile radius buffer.

## Sacred Lands File & Native American Contacts List Request

### Native American Heritage Commission

1550 Harbor Blvd, Suite 100

West Sacramento, CA 95691

916-373-3710

916-373-5471 – Fax

[nahc@nahc.ca.gov](mailto:nahc@nahc.ca.gov)

*Information Below is Required for a Sacred Lands File Search*

Project: Sunroad Plaza

County: San Diego

USGS Quadrangle Name: San Marcos

Township: 11S Range: 4W Section(s): 24

Company/Firm/Agency: ASM Affiliates, Inc.

Street Address: 2034 Corte del Nogal

City: Carlsbad Zip: 92011

Phone: 760-208-0583

Fax: 760-804-5757

Email: jdaniels@asmaffiliates.com

### Project Description:

The Sunroad Plaza Project proposes the construction of approximately four acres for a shopping plaza.

Intentionally blank

**NATIVE AMERICAN HERITAGE COMMISSION**

Environmental and Cultural Department  
1550 Harbor Blvd., ROOM 100  
West SACRAMENTO, CA 95691  
(916) 373-3710  
Fax (916) 373-5471



August 23, 2018

James Daniels

ASM Affiliates, Inc.

Sent by Email: [jdaniels@asmaffiliates.com](mailto:jdaniels@asmaffiliates.com)

Re: Sunroad Plaza, San Diego County

Dear Mr. Daniels,

A record search of the Native American Heritage Commission (NAHC) Sacred Lands File (SLF) was completed for the information you have submitted for the above referenced project. The results were negative. However, the absence of specific site information in the SLF does not preclude the presence of cultural resources in any project area. Other sources for cultural resources should also be contacted for information regarding known and/or recorded sites.

Enclosed is a list of Native Americans tribes who may have knowledge of cultural resources in the project area. I suggest you contact all of those indicated, if they cannot supply information, they might recommend others with specific knowledge. By contacting all those listed, your organization will be better able to respond to claims of failure to consult with the appropriate tribe. If a response has not been received within two weeks of notification, the Commission requests that you follow-up with a telephone call to ensure that the project information has been received.

If you receive notification of change of addresses and phone numbers from any of these tribes, please notify me. With your assistance we are able to assure that our lists contain current information. If you have any questions or need additional information, please contact me at 916-573-1033 or [frank.lienert@nahc.ca.gov](mailto:frank.lienert@nahc.ca.gov).

Sincerely,

A handwritten signature in blue ink, appearing to read "Frank Lienert", with a long horizontal stroke extending to the right.

Frank Lienert  
Associate Governmental Program Analyst

**Native American Heritage Commission  
Native American Contacts  
August 23, 2018**

**Ewiiapaayp Band of Kumeyaay Indians**

**Robert Pinto Sr., Chairperson**

**4054 Willows Road**

**Alpine , CA 91901**

**(619) 445-6315**

**(619) 445-9126 Fax**

**Diegueno/Kumeyaay**

**Viejas Band of Kumeyaay Indians**

**Robert J. Welch, Jr., Chairperson**

**1 Viejas Grade Road**

**Alpine , CA 91901**

**ihaden@viejas-nsn.gov**

**(619) 445-3810**

**(619) 445-5337 Fax**

**Diegueno/Kumeyaay**

**La Posta Band of Diegueño Mission Indians**

**Gwendolyn Parada, Chairperson**

**8 Crestwood Road**

**Boulevard , CA 91905**

**LP13boots@aol.com**

**(619) 478-2113**

**(619) 478-2125 Fax**

**Diegueno/Kumeyaay**

**Campo Band of Diegueño Mission Indians**

**Ralph Goff, Chairperson**

**36190 Church Road, Suite 1**

**Campo , CA 91906**

**rgoff@campo-nsn.gov**

**(619) 478-9046**

**(619) 478-5818 Fax**

**Diegueno/Kumeyaay**

**Manzanita Band of Kumeyaav Nation**

**Angela Elliott-Santos, Chairperson**

**P.O. Box 1302**

**Boulevard , CA 91905**

**(619) 766-4930**

**(619) 766-4957 Fax**

**Diegueno/Kumeyaay**

**Jamul Indian Village**

**Erica Pinto, Chairperson**

**P.O. Box 612**

**Jamul , CA 91935**

**(619) 669-4785**

**(619) 669-4817**

**Diegueno/Kumeyaav**

**San Pasqual Band of Diegueño Mission Indians**

**Allen E. Lawson, Chairperson**

**P.O. Box 365**

**Valley Center , CA 92082**

**allenl@sanpasqualtribe.org**

**(760) 749-3200**

**(760) 749-3876 Fax**

**Diegueno**

**Los Covotes Band of Cahuilla and Cupeno Indians**

**Shane Chapparosa, Chairman**

**P.O. Box 189**

**Warner Springs , CA 92086-01**

**Chapparosa@msn.com**

**(760) 782-0711**

**(760) 782-0712 Fax**

**Cahuilla**

**Svcuan Band of the Kumeyaav Nation**

**Cody J. Martinez, Chairperson**

**1 Kwaavpaav Court**

**El Caion , CA 92019**

**ssilva@svcuan-nsn.gov**

**(619) 445-2613**

**(619) 445-1927 Fax**

**Diegueno/Kumeyaay**

**Mesa Grande Band of Diegueño Mission Indians**

**Virgil Ovos, Chairperson**

**P.O. Box 270**

**Santa Ysabel , CA 92070**

**mesagrandedeband@msn.com**

**(760) 782-3818**

**(760) 782-9092 Fax**

**Diegueno**

**This list is current only as of the date of this document and is based on the information available to the Commission on the date it was produced.**

**Distribution of this list does not relieve any person of statutory responsibility as defined in Section 7050.5 of the Health and Safety Code, Section 5097.94 of the Public Resource Section 5097.98 of the Public Resources Code.**

**This list is only applicable for contacting local Native American Tribes with regard to cultural resources assessments for the proposed Sunroad Plaza, San Diego County**

**Native American Heritage Commission  
Native American Contacts  
August 23, 2018**

Pala Band of Mission Indians  
Shasta Gaughen, PhD, THPO

PMB 50, 35008 Pala Temecula Rd.  
Pala, CA 92059  
sgaughen@palatribe.com  
(760) 891-3515

Luiseno  
Cupeno

(760) 742-3189 Fax

Pauma Band of Luiseno Indians  
Temet Aquilar, Chairperson

P.O. Box 369  
Pauma Valley, CA 92061  
(760) 742-1289, Ext. 303

Luiseno

(760) 742-3422 Fax

Kwaavmii Laquna Band of Mission Indians  
Carmen Lucas

P.O. Box 775  
Pine Valley, CA 91962  
(619) 709-4207

Diegueno-Kwaaymii  
Kumeyaav

Inaia-Cosmit Band of Indians  
Rebecca Osuna, Chairman

2005 S. Escondido Blvd.  
Escondido, CA 92025  
(760) 737-7628

Diegueno

(760) 747-8568 Fax

Juaneno Band of Mission Indians Acjachemen Nation  
Teresa Romero, Chairwoman

31411-A La Matanza Street  
San Juan Capistrano, CA 92675  
tromoero@juaneno.com

Juaneno

(949) 488-3484

(949) 354-5876 Cell

(949) 488-3294 Fax

Rincon Band of Luiseño Indians

Bo Mazzetti, Chairperson

1 West Tribal Road  
Valley Center, CA 92082  
bomazzetti@aol.com

Luiseno

(760) 749-1051

(760) 749-5144

San Luis Rey Band of Mission Indians  
Tribal Council

1889 Sunset Drive  
Vista, CA 92081  
cimojado@slrmissionindians.org

Luiseno

(760) 724-8505

(760) 724-2172 Fax

Aqua Caliente Band of Cahuilla Indians

Jeff Grubbe, Chairperson

5401 Dinah Shore Drive  
Palm Springs, CA 92264

Cahuilla

(760) 699-6800

(760) 699-6919 Fax

Pechanga Band of Luiseño Indians

Mark Macarro, Chairman

P.O. Box 1477  
Temecula, CA 92593  
epreston@pechanga-nsn.gov

Luiseno

(951) 770-6000

(951) 695-1778 Fax

La Jolla Band of Luiseno Indians

Thomas Rodriguez, Chairperson

22000 Highway 76  
Pauma Valley, CA 92061

Luiseno

(760) 742-3771

(760) 742-3779 Fax

This list is current only as of the date of this document and is based on the information available to the Commission on the date it was produced.

Distribution of this list does not relieve any person of statutory responsibility as defined in Section 7050.5 of the Health and Safety Code, Section 5097.94 of the Public Resource Section 5097.98 of the Public Resources Code.

This list is only applicable for contacting local Native American Tribes with regard to cultural resources assessments for the proposed  
**Sunroad Plaza, San Diego County**

**Native American Heritage Commission  
Native American Contacts  
August 23, 2018**

<b>Kumeyaav Cultural Repatriation Committee</b> Clint Linton. Director of Cultural Resources P.O. Box 507 Santa Ysabel , CA 92070 cilinton73@aol.com (760) 803-5694	<b>Diegueno/Kumeyaav</b> 4054 Willows Road Alpine , CA 91901 michaela@leaninrock.net (619) 445-6315  (619) 445-9126 Fax	<b>Ewiiapaav Band of Kumeyaav Indians</b> Michael Garcia. Vice Chairperson 4054 Willows Road Alpine , CA 91901 michaela@leaninrock.net (619) 445-6315  (619) 445-9126 Fax
<b>Aqua Caliente Band of Cahuilla Indians</b> Patricia Garcia-Plotkin. Director. THPO 5401 Dinah Shore Drive Palm Springs , CA 92264 ACBCI-THPO@aguacaliente.net (760) 699-6907 (760) 567-3761 Cell (760) 699-6924 Fax	<b>Cahuilla</b> 1095 Barona Road Lakeside , CA 92040 clloyd@barona-nsn.gov (619) 443-6612  (619) 443-0681	<b>Barona Band of Mission Indians</b> Edwin Romero Chairperson 1095 Barona Road Lakeside , CA 92040 clloyd@barona-nsn.gov (619) 443-6612  (619) 443-0681
<b>Soboba Band of Luiseno Indians</b> Joseph Ontiveros. Cultural Resource Department P.O. BOX 487 San Jacinto , CA 92581 iontiveros@soboba-nsn.gov (951) 663-5279 (951) 654-5544 ext 4137 (951) 654-4198 Fax	<b>Luiseno</b> Cahuilla 4054 Willows Road Alpine , CA 91901 (619) 445-6315  (619) 445-9126 Fax	<b>Ewiiapaav Band of Kumeyaav Indians</b> Robert Pinto Sr.. Chairperson 4054 Willows Road Alpine , CA 91901 (619) 445-6315  (619) 445-9126 Fax
<b>Ipav Nation of Santa Ysabel</b> Virgil Perez. Chairperson P.O. Box 130 Santa Ysabel , CA 92070 (760) 765-0845  (760) 765-0320 Fax	<b>Diegueno/Kumeyaav</b>	
<b>Pala Band of Mission Indians</b> Robert H. Smith. Chairperson 12196 Pala Mission Road Pala , CA 92059 rsmith@palatribe.com (760) 891-3500  (760) 742-3189 Fax	<b>Luiseno</b> Cupeno	

This list is current only as of the date of this document and is based on the information available to the Commission on the date it was produced.

Distribution of this list does not relieve any person of statutory responsibility as defined in Section 7050.5 of the Health and Safety Code, Section 5097.94 of the Public Resource Section 5097.98 of the Public Resources Code.

This list is only applicable for contacting local Native American Tribes with regard to cultural resources assessments for the proposed  
**Sunroad Plaza, San Diego County**