

Notice of Completion & Environmental Document Transmittal

Mail to: State Clearinghouse, P.O. Box 3044, Sacramento, CA 95812-3044 (916) 445-0613
 For Hand Delivery/Street Address: 1400 Tenth Street, Sacramento, CA 95814

SCH # 2018092056**Project Title:** Comprehensive Water Resources Management Plan Programmatic EIRLead Agency: Modesto Irrigation DistrictContact Person: Jesse FrancoMailing Address: P.O. Box 406Phone: 209-526-7459City: ModestoZip: 95352County: Stanislaus**Project Location:** County: Stanislaus City/Nearest Community: Modesto

Cross Streets: _____ Zip Code: _____

Longitude/Latitude (degrees, minutes and seconds): _____° _____' _____" N / _____° _____' _____" W Total Acres: _____

Assessor's Parcel No.: _____ Section: _____ Twp.: _____ Range: _____ Base: _____

Within 2 Miles: State Hwy #: _____ Waterways: _____

Airports: _____ Railways: _____ Schools: _____

Document Type:

CEQA: ☐ NOP ☒ Draft EIR NEPA: ☐ NOI Other: ☐ Joint Document
☐ Early Cons ☐ Supplement/Subsequent EIR ☐ EA ☐ Final Document
☐ Neg Dec (Prior SCH No.) _____ ☐ Draft EIS ☐ Other: _____
☐ Mit Neg Dec Other: _____ ☐ FONSI

Local Action Type:

☐ General Plan Update ☐ Specific Plan ☐ Rezone ☐ Annexation
☐ General Plan Amendment ☒ Master Plan ☐ Prezone ☐ Redevelopment
☐ General Plan Element ☐ Planned Unit Development ☐ Use Permit ☐ Coastal Permit
☐ Community Plan ☐ Site Plan ☐ Land Division (Subdivision, etc.) ☐ Other: _____

Development Type:

☐ Residential: Units _____ Acres _____ ☐ Transportation: Type _____
☐ Office: Sq.ft. _____ Acres _____ Employees _____ ☐ Mining: Mineral _____
☐ Commercial: Sq.ft. _____ Acres _____ Employees _____ ☐ Power: Type _____ MW _____
☐ Industrial: Sq.ft. _____ Acres _____ Employees _____ ☐ Waste Treatment: Type _____ MGD _____
☐ Educational: _____ ☐ Hazardous Waste: Type _____
☐ Recreational: _____ ☒ Other: Irrigation Facilities
☐ Water Facilities: Type _____ MGD _____

Project Issues Discussed in Document:

☒ Aesthetic/Visual ☒ Fiscal ☐ Recreation/Parks ☒ Vegetation
☒ Agricultural Land ☒ Flood Plain/Flooding ☐ Schools/Universities ☒ Water Quality
☒ Air Quality ☐ Forest Land/Fire Hazard ☐ Septic Systems ☒ Water Supply/Groundwater
☒ Archeological/Historical ☒ Geologic/Seismic ☐ Sewer Capacity ☐ Wetland/Riparian
☒ Biological Resources ☒ Minerals ☒ Soil Erosion/Compaction/Grading ☐ Growth Inducement
☐ Coastal Zone ☒ Noise ☐ Solid Waste ☒ Land Use
☐ Drainage/Absorption ☐ Population/Housing Balance ☐ Toxic/Hazardous ☒ Cumulative Effects
☐ Economic/Jobs ☒ Public Services/Facilities ☒ Traffic/Circulation ☒ Other: Cultural/Tribal Re+

Present Land Use/Zoning/General Plan Designation:**Project Description:** (please use a separate page if necessary)

The Modesto Irrigation District (MID), located in the northern portion of the San Joaquin Valley in Stanislaus County (Figure 1), conducted an evaluation of its water resources, on-farm systems, land use patterns and projections, and infrastructure. As a result of this assessment, MID has developed and intends to implement an integrated and forward-looking Comprehensive Water Resources Management Plan (Proposed Program) to address MID's long-term customer and water management goals, and the specific infrastructure and operational needs throughout the MID irrigation conveyance system. The Proposed Program includes approximately 100 individual projects, which are distributed within MID irrigation district boundaries and support MID's goals through approximately 2040. Executing the Proposed Program over the next decades would allow MID to continue providing a high-level of service to meet customers' evolving water delivery needs and increase operational reliability. +

Note: The State Clearinghouse will assign identification numbers for all new projects. If a SCH number already exists for a project (e.g. Notice of Preparation or previous draft document) please fill in.

Reviewing Agencies Checklist

Lead Agencies may recommend State Clearinghouse distribution by marking agencies below with an "X".
If you have already sent your document to the agency please denote that with an "S".

<input checked="" type="checkbox"/> Air Resources Board	<input type="checkbox"/> Office of Historic Preservation
<input type="checkbox"/> Boating & Waterways, Department of	<input type="checkbox"/> Office of Public School Construction
<input type="checkbox"/> California Emergency Management Agency	<input type="checkbox"/> Parks & Recreation, Department of
<input type="checkbox"/> California Highway Patrol	<input type="checkbox"/> Pesticide Regulation, Department of
<input type="checkbox"/> Caltrans District # _____	<input type="checkbox"/> Public Utilities Commission
<input type="checkbox"/> Caltrans Division of Aeronautics	<input checked="" type="checkbox"/> Regional WQCB # <u>5</u>
<input type="checkbox"/> Caltrans Planning	<input type="checkbox"/> Resources Agency
<input checked="" type="checkbox"/> Central Valley Flood Protection Board	<input type="checkbox"/> Resources Recycling and Recovery, Department of
<input type="checkbox"/> Coachella Valley Mtns. Conservancy	<input type="checkbox"/> S.F. Bay Conservation & Development Comm.
<input type="checkbox"/> Coastal Commission	<input type="checkbox"/> San Gabriel & Lower L.A. Rivers & Mtns. Conservancy
<input type="checkbox"/> Colorado River Board	<input checked="" type="checkbox"/> San Joaquin River Conservancy
<input checked="" type="checkbox"/> Conservation, Department of	<input type="checkbox"/> Santa Monica Mtns. Conservancy
<input type="checkbox"/> Corrections, Department of	<input type="checkbox"/> State Lands Commission
<input type="checkbox"/> Delta Protection Commission	<input checked="" type="checkbox"/> SWRCB: Clean Water Grants
<input type="checkbox"/> Education, Department of	<input checked="" type="checkbox"/> SWRCB: Water Quality
<input type="checkbox"/> Energy Commission	<input checked="" type="checkbox"/> SWRCB: Water Rights
<input checked="" type="checkbox"/> Fish & Game Region # <u>4</u>	<input type="checkbox"/> Tahoe Regional Planning Agency
<input checked="" type="checkbox"/> Food & Agriculture, Department of	<input type="checkbox"/> Toxic Substances Control, Department of
<input type="checkbox"/> Forestry and Fire Protection, Department of	<input checked="" type="checkbox"/> Water Resources, Department of
<input type="checkbox"/> General Services, Department of	<input type="checkbox"/> Other: _____
<input type="checkbox"/> Health Services, Department of	<input type="checkbox"/> Other: _____
<input type="checkbox"/> Housing & Community Development	
<input type="checkbox"/> Native American Heritage Commission	

Local Public Review Period (to be filled in by lead agency)

Starting Date November 18, 2022 Ending Date January 6, 2022

Lead Agency (Complete if applicable):

Consulting Firm: <u>Jacobs</u>	Applicant: <u>Modesto Irrigation District</u>
Address: <u>2525 Airpark Drive</u>	Address: <u>P.O. Box 4060</u>
City/State/Zip: <u>Redding, CA 96001</u>	City/State/Zip: <u>Modesto, CA 95352</u>
Contact: <u>John Schoonover</u>	Phone: <u>209-526-7459</u>
Phone: <u>530-229-3305</u>	

Signature of Lead Agency Representative:  Date: 11/16/22

Authority cited: Section 21083, Public Resources Code. Reference: Section 21161, Public Resources Code.

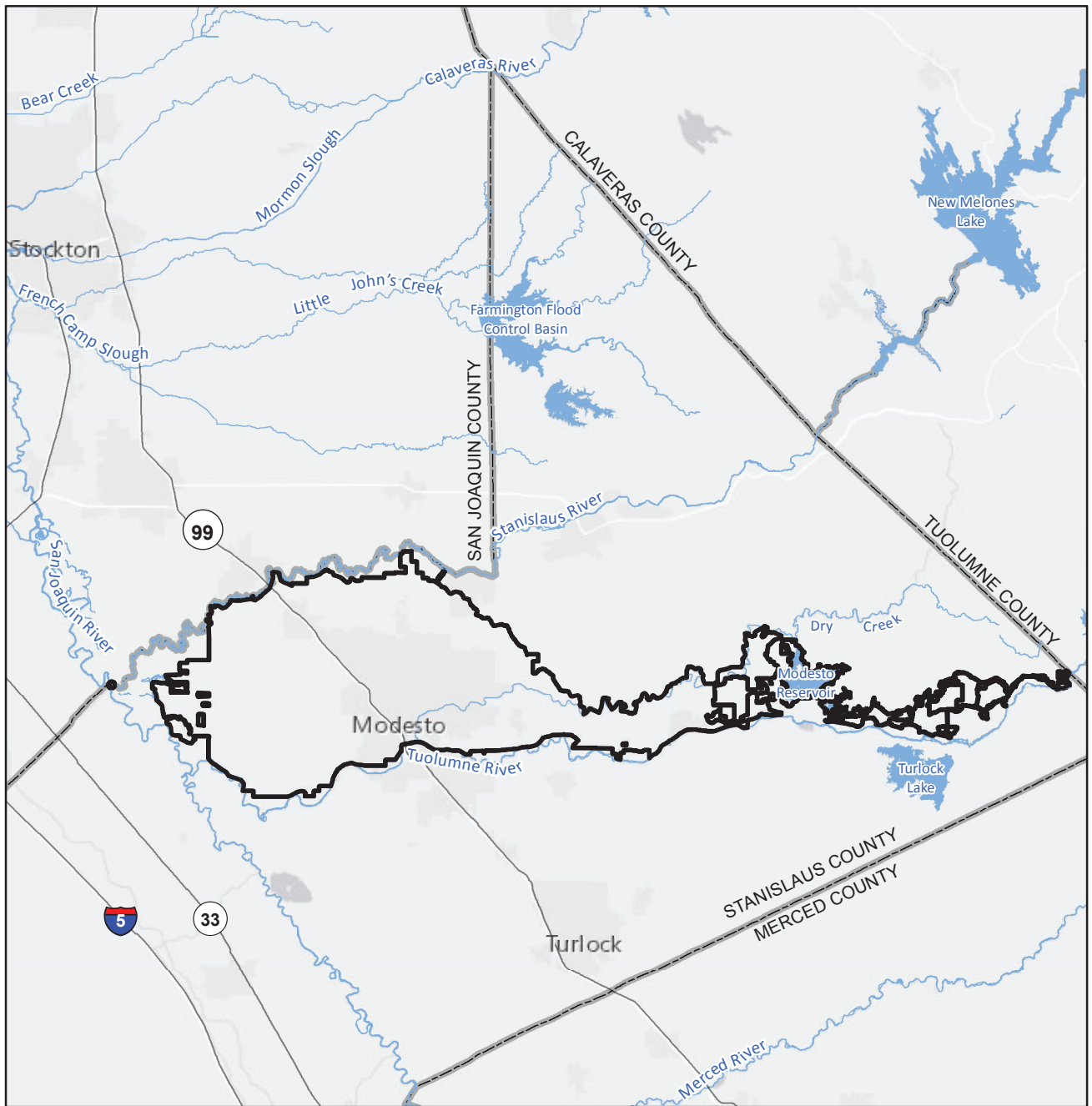

VICINITY MAP

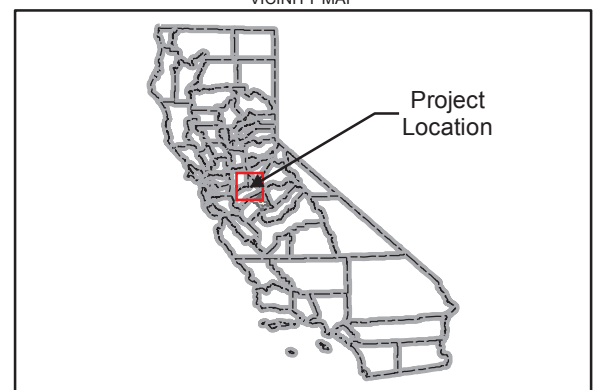

- LEGEND**
- Program Area
 - County
 - Water Body
 - River, Creek, Canal

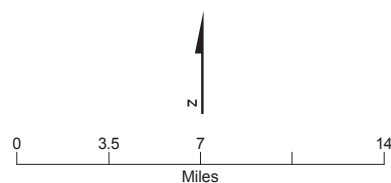

FIGURE 1-1
Program Area
 Modesto Irrigation District
 Stanislaus County, California

**Distribution List for the
Notice of Completion for
MID's Comprehensive Water Resources Management Plan PEIR**
(Excludes state agencies handled by State Clearinghouse)

Following is a list of the parties to whom the Notice of Preparation has been distributed:

MID INTERNAL:

Modesto Irrigation District
Ed Franciosa
P.O. Box 4060
Modesto, CA 95352-4060

Modesto Irrigation District
Legal Department
P.O. Box 4060
Modesto, CA 95352-4060

STANISLAUS COUNTY OFFICES:

Chief Executive Office
Stanislaus County
Attn: Environmental Review Committee
1010 10th Street, Suite 6800
Modesto, CA 95354

Stanislaus County
Department of Environmental Resources
3800 Cornucopia Way, Suite C
Modesto, CA 95358

Stanislaus County
Community Development Department
1010 10th Street, Suite 3400
Modesto, CA 95354

Stanislaus County Emergency Services
3705 Oakdale Road
Modesto, CA 95357

Stanislaus County Fire Authority
3705 Oakdale Road
Modesto, CA 95357

StanCOG
111 "I" Street, Suite 308
Modesto, CA 95354

Stanislaus County Department of Public Works
1716 Morgan Rd
Modesto, CA 95358

Stanislaus Consolidated Fire Protection District
3324 Topeka St
Riverbank, CA 95367

IRRIGATION DISTRICTS:

Oakdale Irrigation District
Steve Knell, P.E., General Manager
1205 East F Street
Oakdale, CA 95361

Turlock Irrigation District
Casey Hashimoto, General Manager
PO Box 949
Turlock, CA 95381-0949

South San Joaquin Irrigation District
Peter Rietkirk, General Manager
PO Box 747
Ripon, CA 95366

Merced Irrigation District
Mike Morris, Associate Engineer
744 West 20th Street
Merced, CA 95340

LIBRARIES:

Waterford Public Library Reference Desk
324 E Street
Waterford, CA

Modesto County Library Reference Desk
1500 I Street
Modesto, CA

Riverbank Library Reference Desk
3442 Santa Fe Street
Riverbank, CA

Salida Library Reference Desk
4835 Sisk Rd
Salida, CA
CITIES:

City of Modesto
Patrick Kelly, Planning Manager
PO Box 642
Modesto, CA 95353

City of Waterford
Tim Ogden, City Manager
City Hall
PO Box 199
Waterford, CA 95386

City of Riverbank
6707 3rd Street
Riverbank, CA

OTHER:

San Joaquin Valley Air Pollution Control District (SJVAPCD),
NORTHERN REGION
4800 Enterprise Way
Modesto, CA 9535

Tuolumne County
County Administrator
2 S Green Street
Sonora, CA 95370

USACOE Regulatory
Sacramento District
1325 J Street
Sacramento, CA 95814

U.S. Army Corps Engineers
Regulatory Branch
1325 J Street, Room 1480
Sacramento, CA 95814-2922