PHASE I ENVIRONMENTAL SITE ASSESSMENT
29875 NEWPORT ROAD
MENIFEE, RIVERSIDE COUNTY, CALIFORNIA 92584

February 8, 2016

Project No. 1414-CR

Prepared For:

Excel Engineering
440 State Place
Escondido, California 92029

GEOTEK

GeoTek, Inc.
710 E. Parkridge Avenue, Suite 105, Corona, California 92879-1097
(951) 710-1160 Office (951) 710-1167 Fax www.geotekusa.com

February 8, 2016
Project No. 1414-CR

Excel Engineering
440 State Place
Escondido, California 92029

Attention: Mr. Rod Jones

Subject: Phase I Environmental Site Assessment
29875 Newport Road
Menifee, Riverside County, California 92584

Dear Mr. Jones:

GEOTEK, INC. (GEOTEK) is pleased to present this Phase I Environmental Site Assessment for the above-referenced subject Site. Services were conducted in substantial conformance with the scope and limitations of the American Society of Testing and Materials E 1527-13, "*Standard Practice for Environmental Site Assessments: Phase I Environmental Site Assessment Process,*" which is approved to meet the requirements of the federal All Appropriate Inquiries (AAI) standards as set forth in the Code of Federal Regulations, Title 40, Section 312 (40 CFR 312), and GEOTEK'S Proposal No. P-1104115, dated November 25, 2015.

This Phase I Environmental Site Assessment has not revealed evidence of a recognized environmental condition or concern in connection with the subject Site. No additional investigation is necessary at this time.

Due to the apparent age of the Site structures, federal regulations require an asbestos containing materials (ACM) and lead based paint (LBP) survey must be performed on the existing Site structures when the structures are not occupied and prior to demolition.

We appreciate this opportunity to be of service. If you have any questions, or if we can be of further service, please contact us at (951) 710-1160.

Sincerely,
GEOTEK, INC.

REGISTERED GEOLOGIST
EDWARD H. LaMONT
No. 1892
Exp.
Certified Engineering Geologist
STATE OF CALIFORNIA

Edward H. LaMont
Principal Geologist, CEG 1892
Expires 07/31/2016

J. Michael Batten, CEM, REPA
Environmental Services Manager
Registered Environmental Property Assessor No. 113162
Expires 06/15/2016

Anna M. Scott
Project Geologist

TABLE OF CONTENTS

1.0 EXECUTIVE SUMMARY 1
2.0 INTRODUCTION 3
2.1 PURPOSE 3
2.2 SCOPE OF WORK 3
2.3 SIGNIFICANT ASSUMPTIONS 4
2.4 LIMITATIONS AND EXCEPTIONS 4
2.5 SPECIAL TERMS AND CONDITIONS 5
2.6 RELIANCE 5
3.0 DESCRIPTION OF SITE AND SURROUNDING AREA 6
3.1 SITE LOCATION AND LEGAL DESCRIPTION 6
3.2 SITE AND VICINITY GENERAL CHARACTERISTICS 6
3.3 CURRENT PROPERTY USE 6
3.4 SITE IMPROVEMENTS 6
3.4.1 HAZARDOUS SUBSTANCES 7
3.4.2 STORAGE TANKS 7
3.4.3 POLY-CHLORINATED BIPHENYLS (PCBS) 7
3.4.4 CONTROLLED SUBSTANCES 7
3.4.5 INDICATIONS OF SOLID WASTE DISPOSAL 8
3.4.6 UTILITY SUPPLY 8
3.4.7 DRAINAGE 8
3.4.8 OTHER CONDITIONS OF CONCERN 8
3.4.9 INTERVIEWS 8
3.5 CURRENT ADJOINING PROPERTY USE 9
4.0 CLIENT PROVIDED INFORMATION 10
4.1 ENVIRONMENTAL CLEAN UP LIENS 10
4.2 ACTIVITY AND USE LIMITATIONS 10
4.3 SPECIALIZED KNOWLEDGE 10
4.4 PURCHASE PRICE 10
4.5 COMMONLY KNOWN INFORMATION 10
4.6 OBVIOUS INDICATORS OF CONTAMINATION 10
4.7 OWNER, PROPERTY MANAGER AND OCCUPANT INFORMATION 11
4.8 REASON FOR PERFORMING PHASE I ESA 11
4.9 OTHER USER PROVIDED INFORMATION 11
5.0 PROPERTY PHYSICAL SETTING 12
5.1 REGIONAL GEOLOGY 12
5.2 LOCAL GEOLOGIC SETTING AND TOPOGRAPHY 12

TABLE OF CONTENTS

5.3 VICINITY SURFACE DRAINAGE 12
5.4 HYDROGEOLOGY 13
6.0 ENVIRONMENTAL REGULATORY RECORDS REVIEW 14
6.1 ENVIRONMENTAL DATABASE RECORDS SEARCH 14
6.2 DISCUSSION OF REGULATORY RECORDS 15
6.2.1 NATIONAL PRIORITY LIST 15
6.2.2 COMPREHENSIVE ENVIRONMENTAL RESPONSE, COMPENSATION, AND LIABILITY INFORMATION SYSTEM LIST 16
6.2.3 RESOURCE CONSERVATION AND RECOVERY ACT 16
6.2.4 EMERGENCY RESPONSE NOTIFICATION SYSTEM 17
6.2.5 FEDERAL INSTITUTIONAL CONTROL/ENGINEERING CONTROL REGISTRIES 17
6.2.6 STATE RESPONSE SITES 17
6.2.7 ENVIROSTOR DATABASE 17
6.2.8 CALIFORNIA HAZARDOUS MATERIAL INCIDENT REPORT SYSTEM 18
6.2.9 SOLID WASTE FACILITIES LIST 18
6.2.10 LEAKING UNDERGROUND STORAGE TANKS LIST 18
6.2.11 UNDERGROUND STORAGE TANKS LIST 19
6.2.12 SPILLS, LEAKS, INVESTIGATION AND CLEANUP COST RECOVERY LISTING (SLIC) 19
6.2.13 STATE INSTITUTIONAL CONTROL/ENGINEERING CONTROL REGISTRIES 19
6.2.14 TRIBAL DATABASES 19
6.2.15 OTHER DATABASES 20
6.2.16 DRY CLEANERS 20
6.2.17 VAPOR ENCROACHMENT SCREEN 20
6.2.18 UNMAPPABLE FACILITIES 21
6.3 LOCAL REGULATORY AGENCY RECORDS 21
6.4 ENVIRONMENTAL LIEN AND AUL SEARCH 21
7.0 SITE AND SURROUNDING AREA HISTORY 22
7.1 HISTORICAL SITE USAGE 22
7.1.1 AERIAL PHOTOGRAPH REVIEW 22
7.1.2 TOPOGRAPHIC MAP REVIEW 22
7.1.3 BUILDING DEPARTMENT RECORDS 23
7.1.4 CITY DIRECTORY REVIEW 23
7.1.5 SANBORN MAP REVIEW 24
7.1.6 CHAIN OF TITLE 24
7.2 HISTORICAL IMMEDIATELY SURROUNDING PROPERTY USAGE 24
7.2.1 AERIAL PHOTOGRAPH REVIEW 24

TABLE OF CONTENTS

7.2.2 TOPOGRAPHIC MAP REVIEW 25
7.2.3 CITY DIRECTORIES 25
7.2.4 SANBORN MAP REVIEW 25
7.3 HISTORICAL USE SUMMARY 26
8.0 SIGNIFICANT DATA GAPS 27
9.0 CONCLUSIONS AND RECOMMENDATIONS 28
10.0 CERTIFICATIONS 29
11.0 REFERENCES 30

LIST OF APPENDICES

Appendix A: Figures
Appendix B: Supporting Documents
Appendix C: Photographs
Appendix D: Environmental Database Report
Appendix E: Project Team Qualifications

1.0 EXECUTIVE SUMMARY

GEOTEK, INC. (GEOTEK) has performed a Phase I Environmental Site Assessment (ESA) for the subject property: 29875 Newport Road (the "Site"), located in the City of Menifee, Riverside County, California. Our services were conducted in substantial conformance with the scope and limitations of the American Society of Testing and Materials (ASTM) E 1527-13, "*Standard Practice for Environmental Site Assessments: Phase I Environmental Site Assessment Process*", which is approved to meet the requirements of the federal All Appropriate Inquiries (AAI) standards as set forth in the Code of Federal Regulations, Title 40, Section 312 (40 CFR 312), and GEOTEK Proposal No. P-1104115, dated November 25, 2015. Any additions or deletions from our scope of services are discussed in the appropriate sections of this assessment.

A representative of GEOTEK conducted a Site reconnaissance on January 11, 2016. The weather was cool and the sky was clear. The irregular shaped Site is comprised of one parcel of land [Assessor Parcel Number (APN) 364-190-004] and encompasses a total of approximately 78.8 acres of land. The Site can generally be accessed from Newport Road and Briggs Road.

The Site is the location of the former Abacherli Dairy. The Site is occupied with several structures including four residences, a milking building and a work shop building. The cow pens have generally been demolished and removed from the Site and the dairy is no longer active. Two water wells are located in the southern portion of the Site. Concrete and asphalt parking/drive areas and landscaping also occupy the Site. An above ground storage tank (AST) containing diesel fuel is located to the west of the shop building. Several other empty ASTs were observed on the Site associated with the previous dairy activities. Several 50-gallon barrels were observed in the shop building along with some paint buckets. All of the Site residences utilize a leach field waste water disposal system. Other visual evidence of hazardous substances or wastes was not observed. No pungent or acrid odors were observed emanating from the Site.

The Site is in an area largely characterized by mixed-use development. The site is bounded by Newport Road, followed by a residential development to the north; Briggs Road, followed by Ramona Egg Ranch and agricultural property to the east; Wilderness Lakes Recreational Vehicle Resort to the south; and a residential development to the west. The site can be accessed from Newport Road and Briggs Road.

Based on readily available historic information, the Site appears to have been vacant land from approximately 1938 until 1985, when the existing Site structures and Site improvements can be observed. The surrounding properties appear to historically have been vacant land or occupied with structures since at least 1938.

The Site appears on the database report obtained for this assessment. The Site is listed with FINDS, EMI and WDS. FINDS is a facility index system/facility registry system. EMI (Emissions Inventory Data) is a list of toxics and pollutants emissions data. WDS (Waste Discharge System) is a list of sites which have been issued waste discharge requirements. All of these listings are associated with the dairy operations, which are no longer occurring. There are no records of violations associated with the dairy. Therefore, the listings with FINDS, EMI and WDS do not represent a recognized environmental condition.

In addition, there is one facility listed on the database report within the various search distances specified by ASTM E 1527-13. This listing is the result of a mandatory Preliminary Endangerment Assessment conducted for all school sites in California. The facility status is listed as "no further action." It is our opinion that this facility does not represent a recognized environmental condition to the Site.

This Phase I Environmental Site Assessment has not revealed evidence of a recognized environmental condition or concern in connection with the subject Site.

Due to the apparent age of the Site structures, federal regulations require an asbestos containing materials (ACM) and lead based paint (LBP) survey must be performed on the existing Site structures when the structures are not occupied and prior to demolition.

This executive summary does not contain all the information that is found in the full report. The report should be read in its entirety to obtain a more complete understanding of the information provided and to aid in any decisions made or actions taken based on this information.

2.0 INTRODUCTION

GEOTEK, INC. (GEOTEK) has performed a Phase I Environmental Site Assessment (ESA) for 29875 Newport Road (the "Site"), located in the City of Menifee, Riverside County, California.

2.1 PURPOSE

The purpose of this Phase I ESA was to identify and evaluate actual and potential environmental conditions involving the subject Site. It was not the purpose of this assessment to determine the degree or extent of contamination, if any, but rather the potential for contamination.

2.2 SCOPE OF WORK

The Phase I ESA is a general characterization of environmental concerns based on reasonably ascertainable information and observations. GEOTEK performed the Phase I ESA in substantial accordance with ASTM E 1527-13. The following services were provided for the assessment:

- A reconnaissance of the Site and surrounding properties to visually assess current utilization and indications of potential surface contamination. This was accomplished by driving the Site boundaries, and then traversing the Site until the entire Site had been surveyed.

- A reconnaissance of the surrounding area for approximately one-half mile was conducted, without entering the properties, making observations concerning property uses, conditions, and housekeeping.

- A review of the geologic and hydro-geologic settings was conducted using reasonably ascertainable public records and documents.

- An environmental database report was obtained from a data service provider. This database report compiles and locates documented "hazardous waste" facilities within specific minimum search distances as defined by ASTM E 1527-13. If necessary, additional information on identified facilities was gathered by a file review at the appropriate federal, state, local, and/or tribal regulatory agency.

- A review of reasonably ascertainable historical records (including aerial photographs, topographic maps, building records, and city directories) was conducted to assess the

historical land utilization and indications of potential contamination or sources of contamination for the Site.

- This report was prepared, which relates the findings of this study and presents our conclusions and recommendations.

Specific items not included in this Scope of Services are soil analysis, water analysis, asbestos containing materials analysis, radon analysis, lead-based paint analysis, lead in drinking water, wetlands, regulatory compliance, cultural and historic resources, industrial hygiene, health and safety, ecological resources, endangered species, indoor air quality, vapor intrusion testing, high voltage power lines, and other items not within the scope of ASTM E 1527-13.

2.3 SIGNIFICANT ASSUMPTIONS

Specific assumptions by GEOTEK for this assessment include:

- GEOTEK had permission to access the Site grounds;
- The client has provided GEOTEK with available geotechnical or environmental reports for the Site;
- The client has provided GEOTEK with known current or historic uses of hazardous materials at the Site, or with other specialized knowledge of the environmental history of the Site and surrounding area;
- The client is not the sole and absolute source of information;
- Seller has provided proper and complete access to their knowledge, both written and verbal, and GEOTEK can rely on the information.

2.4 LIMITATIONS AND EXCEPTIONS

GEOTEK conducted a Phase I Environmental Site Assessment in substantial accordance with ASTM E 1527-13 and as authorized by Excel Engineering. This study does not include sampling of soil, groundwater and/or the debris on-site for environmental testing. This report is intended for the use of Excel Engineering. The contents should not be relied upon by any party other than the aforementioned without the express written consent of GEOTEK.

The findings, conclusions, and recommendations made in this report are based on the information that was made available to GEOTEK, in most instances from public records. The information is relevant to the date of our site work and should not be relied on to represent conditions at any later date. The opinions and conclusions expressed herein are based on information obtained during our assessment and on our experience and current standards of technical practice. GEOTEK makes no other warranties, either express or implied, concerning the completeness of the data furnished to us. GEOTEK cannot be responsible for conditions or consequences arising from relevant facts that were concealed, withheld, or not fully disclosed at the time our assessment was undertaken. GEOTEK is not responsible, nor liable for work, testing or recommendations performed or provided by others. This Phase I Environmental Site Assessment is not and should not be construed as a warranty or guarantee about the presence or absence of environmental hazards or contaminants, which may affect the subject site. Facts, conditions, and acceptable risk factors change with time; accordingly, this report should be viewed within this context.

Specific limitations to the scope of ASTM E 1527-13 due to contract limitations, availability of resources, and/or encountered Site conditions are discussed in the appropriate section(s) of this report.

2.5 SPECIAL TERMS AND CONDITIONS

This assessment report is presented as fulfilling the standard requirements of most financial institutions, governmental regulatory agencies, ASTM, and generally accepted industry standards and practices. Please refer to GEOTEK Proposal No. P-1104115 for complete terms and conditions for this assessment.

2.6 RELIANCE

This assessment has been prepared for the exclusive use, and may be relied upon by Excel Engineering and its successors and assignees. Third party reliance letters may be issued upon request and upon the payment of the, then current, fee for such letters. All third parties relying on this report, by such reliance, agree to be bound by the General Conditions and Limitations agreed to Excel Engineering. No reliance by any party is permitted without such agreement, regardless of the content of the reliance letter itself.

3.0 DESCRIPTION OF SITE AND SURROUNDING AREA

The objective of describing the Site and surrounding area is to document current conditions as observed and to obtain information which would indicate the likelihood of a recognized environmental condition in connection with the Site. A representative of GEOTEK conducted a Site reconnaissance on January 11, 2016. The weather was cool and the sky was clear. The Site can generally be accessed from Newport Road and Briggs Road.

3.1 SITE LOCATION AND LEGAL DESCRIPTION

The Site is located at, and addressed as, 29875 Newport Road in the City of Menifee, Riverside County, California. According to the U.S. Geological Survey (USGS) Romoland and Winchester Quadrangle topographic maps (7.5-minute series), the Site is located in Section 1, Township 6 South, Range 3 West, San Bernardino Baseline and Meridian (see Figure 1 in Appendix A and documents in Appendix B). The Riverside County Assessor Parcel Number (APN) is 364-190-004. A Property Tax Map Report, as obtained from Environmental Data Resources, Inc. (EDR), is included herein in Appendix B.

3.2 SITE AND VICINITY GENERAL CHARACTERISTICS

The Site is the location of the Abacherli Dairy and is in an area largely characterized by mixed-use development.

3.3 CURRENT PROPERTY USE

The Site is the location of the Abacherli Dairy, which is no longer operating.

3.4 SITE IMPROVEMENTS

The Site is the location of the former Abacherli Dairy. The Site is occupied with several structures including four residences, a milking building and a work shop building. The cow pens have generally been demolished and removed from the Site and the dairy is no longer active. Two water wells are located in the southern portion of the Site. Concrete and asphalt parking/drive areas and landscaping also occupy the Site. An above ground storage tank (AST) containing diesel fuel is located to the west of the shop building. Several other empty ASTs were observed on the Site associated with the previous dairy activities. Several 50-gallon barrels were observed in the shop building along with some paint buckets. All of the Site

residences are on a leach field waste water disposal system. Photographs of the Site are included in Appendix C.

3.4.1 HAZARDOUS SUBSTANCES

Several 50-gallon barrels were observed in the shop building along with some paint buckets. No visual evidence of spills or leaks was observed near the barrels. Other visual evidence of hazardous substances or wastes was not observed. No pungent or acrid odors were observed emanating from the Site.

3.4.2 STORAGE TANKS

GEOTEK observed several empty ASTs on the Site. Their former use is unknown. An above ground storage tank (AST) containing diesel fuel is located to the west of the shop building.

GEOTEK did not observe any other evidence of underground or above ground storage tanks (such as vent pipes, fill pipes, regular-shaped depressions, etc.) on the Site.

3.4.3 POLY-CHLORINATED BIPHENYLS (PCBS)

GEOTEK observed slab mounted transformers at the Site which may contain PCBs. It is our understanding that these transformers are owned by Southern California Edison and said entity is responsible for these transformers. No stained soils were observed on the ground in associated with these transformers.

GEOTEK did not observe other suspect equipment (elevators, hydraulic lift mechanisms, trash compactors, etc.), which may contain PCBs on the Site.

3.4.4 CONTROLLED SUBSTANCES

GEOTEK consulted the U.S. Drug Enforcement Agency (DEA) website to cross-check the Site address against published facilities subject to DEA enforcement. The Site did not appear on the list of published facilities. A copy of the DEA printout is included in Appendix B.

GEOTEK did not observe evidence of illegal or controlled substances being used or manufactured at the Site.

3.4.5 INDICATIONS OF SOLID WASTE DISPOSAL

Waste disposal for the Site area is provided by Waste Management.

3.4.6 UTILITY SUPPLY

The Site utilizes water wells and septic systems for water and sewer services. Sewer and water services for the area are provided by Eastern Municipal District. Electric services are provided for the Site area by Southern California Edison. Natural gas is provided for the Site area by Southern California Gas Company.

3.4.7 DRAINAGE

Natural drainage at the Site is generally interpreted to be toward the southwest, conforming to the natural topography in the area. Standing water was observed on the Site in several locations on the date of our reconnaissance due to the recent inclement weather. Additionally, several ponds are located in the southwestern portion of the Site to contain storm water.

3.4.8 OTHER CONDITIONS OF CONCERN

Two active wells are located on the Site. If these wells are not to be utilized, they should be demolished in accordance with the local jurisdictional agency.

The residences on Site utilize a leach field for waste water disposal system. In our experience, leach fields for residential use are not an environmental concern. If the leach field and associated septic tanks are not to be utilized, they should be demolished in accordance with the local jurisdictional agency and disposed of properly offsite.

No other visual indication of other conditions of concern that would indicate a recognized environmental condition was observed during the Site reconnaissance.

3.4.9 INTERVIEWS

GEOTEK interviewed the following individual while performing this assessment, in the form of completing a *User Questionnaire*:

- Mr. Ron Abacherli (a representative of the current Site owner) completed a User Questionnaire.

Information from this interview is incorporated into the appropriate sections of this report.

3.5 CURRENT ADJOINING PROPERTY USE

The Site is in an area largely characterized by mixed-use development. The site is bounded by Newport Road, followed by a residential development to the north; Briggs Road, followed by Ramona Egg Ranch and agricultural property to the east; Wilderness Lakes Recreational Vehicle Resort to the south; and a residential development to the west. The site can be accessed from Newport Road and Briggs Road.

4.0 CLIENT PROVIDED INFORMATION

As a form of interview, a representative of the current Site owner completed a "User Questionnaire" for the Site in accordance with ASTM E 1527-13. A copy of the completed questionnaire is included in Appendix B.

4.1 ENVIRONMENTAL CLEAN UP LIENS

Mr. Ron Abacherli is not aware of any environmental clean-up liens at the Site.

4.2 ACTIVITY AND USE LIMITATIONS

Mr. Ron Abacherli is not aware of an activity use limitations at the Site.

4.3 SPECIALIZED KNOWLEDGE

Mr. Ron Abacherli is aware of specialized knowledge of the Site or nearby properties. Mr. Ron Abacherli stated that "the Site has been a dairy which sole business was that of milk production for 34 years. Prior use of the property was dry farm wheat production."

4.4 PURCHASE PRICE

Mr. Ron Abacherli has indicated that the purchase price being paid for the Site has not yet been established. Mr. Ron Abacherli stated that the property has no contamination to his knowledge.

4.5 COMMONLY KNOWN INFORMATION

Mr. Ron Abacherli is aware of past uses of the Site and is aware of specific chemicals that are present or once present at the Site. Mr. Ron Abacherli is not aware of any chemical spills or releases at the Site and is not aware of any environmental cleanups at the Site.

4.6 OBVIOUS INDICATORS OF CONTAMINATION

Mr. Ron Abacherli is not aware of obvious indicators of a likely environmental impact at the Site.

4.7 Owner, Property Manager and Occupant Information

The Site is currently owned and managed by Frederick A & Lindi S Abacherli Trustees. The Site is occupied by the Abacherli Dairy. Four residences are located on the Site and are all occupied.

4.8 Reason for Performing Phase I ESA

This Phase I ESA was performed at the request of Excel Engineering as part of their due diligence for future improvements on the Site.

4.9 Other User Provided Information

GeoTek was not provided with any other information by Excel Engineering.

5.0 PROPERTY PHYSICAL SETTING

Surface and subsurface environments are of interest because they control the movement of water-born contaminants, which could be transported to and from the subject Site. GEOTEK reviewed information regarding the physical setting of the subject Site and immediately surrounding area.

5.1 REGIONAL GEOLOGY

The property is situated in the Peninsular Ranges geomorphic province. The Peninsular Ranges province is one of the largest geomorphic units in western North America. Basically, it extends from the point of contact with the Transverse Ranges geomorphic province, southerly to the tip of Baja California. This province varies in width from about 30 to 100 miles. It is bounded on the west by the Pacific Ocean, on the south by the Gulf of California and on the east by the Colorado Desert Province.

The Peninsular Ranges are essentially a series of northwest-southeast oriented fault blocks. Several major fault zones are found in this province. The Elsinore Fault zone and the San Jacinto Fault zone trend northwest-southeast and are found near the middle of the province. The San Andreas Fault zone borders the northeasterly margin of the province.

5.2 LOCAL GEOLOGIC SETTING AND TOPOGRAPHY

The Site and Site area are understood to be underlain by alluvium. Additional data regarding soil survey information for the Site and Site area is also included in Appendix B.

The Site can be considered as having relatively flat terrain. Based on the USGS topographic map for the area and other documents reviewed for this report, the elevation of the subject Site ranges from approximately 1,430 to 1,440 feet above mean sea level (see Figure 1, Appendix A).

5.3 VICINITY SURFACE DRAINAGE

Natural drainage at the Site is interpreted to be dominantly directed toward the southwest, conforming to the natural topography in the area. Storm water runoff will most likely not drain towards the Site from the adjacent properties due to the presence of existing streets and/or improvements.

According to the Federal Emergency Management Agency (FEMA), a portion of the Site is located within a 100-year flood zone (see Appendix D).

5.4 HYDROGEOLOGY

According to a review of historical groundwater data (California Department of Water Resources and California State Water Resources Control Board groundwater well data [http://wdl.water.ca.gov and http://geotracker.waterboards.ca.gov]) and in-house information, depth to groundwater is currently roughly 100 feet bgs in the general site area, with a flow direction to the southwest. Data obtained from the California Department of Water Resources for the two wells located on Site is included in Appendix B.

6.0 ENVIRONMENTAL REGULATORY RECORDS REVIEW

The records review is conducted to help identify known recognized environmental conditions at the Site and/or on adjacent or nearby properties which may have impacted the subject Site.

6.1 ENVIRONMENTAL DATABASE RECORDS SEARCH

GEOTEK obtained and reviewed an environmental database report of the federal and state environmental records specified by ASTM E 1527-13. The database report was provided by Environmental Data Resources, Inc. (EDR) of Shelton, Connecticut. Additionally, orphan or un-mappable sites listed by EDR were reviewed for the approximate minimum search distances noted and included in our discussion, if applicable. Refer to Appendix D for a copy of the database report.

ENVIRONMENTAL DATABASE	MINIMUM SEARCH DISTANCE	SITE	ADJACENT	TOTAL LISTED
U.S. Environmental Protection Agency (USEPA) - National Priorities List (NPL), including delisted NPL	1.0 Mile	No	0	0
USEPA - Comprehensive Environmental Response, Compensation and Liability Information System (CERCLIS), including NFRAP[i] sites	0.5 Mile	No	0	0
USEPA – Resource Conservation and Recovery Act (RCRA), Corrective Action Facilities (CORRACTS)	1.0 Mile	No	0	0
USEPA – RCRA, Transportation, Storage, and Disposal facilities (TSD)	0.5 Mile	No	0	0
USEPA - RCRA Generators	Site and Adjacent	No	0	0
USEPA – Emergency Response Notification System (ERNS)	Site	No	N/A	0
Federal institutional control/engineering control registries	0.5 Mile	No	0	0
California Environmental Protection Agency (CEPA) – State Response Sites (Response, formerly Annual Work Plan and Bond Expenditure Plan)	1.0 Mile	No	0	0

[i] NFRAP = "No Further Remedial Action Planned"

ENVIRONMENTAL DATABASE	MINIMUM SEARCH DISTANCE	SITE	ADJACENT	TOTAL LISTED
CEPA – EnviroStor Database (formerly CALSITES)	0.5 Mile	No	0	1
CEPA – CHMIRS - California Hazardous Materials Information Reporting System	Site	No	No	0
CEPA - Solid Waste Fill/Landfill (SWF/LF), Solid Waste Assessment Test (SWAT)/Waste Management Unit Database System (WMUDS)	0.5 Mile	No	0	0
CEPA – Leaking Underground Storage Tanks (LUST)	0.5 Mile	No	0	0
CEPA – Underground Storage Tanks (UST), including historic USTs	Site and Adjacent	No	0	0
CEPA – Spills, Leaks, Investigations & Cleanup Cost Recovery Listing (SLIC)	0.5 Mile	No	0	0
State institutional control/engineering control registries	Site	No	N/A	0
Local and/or Tribal databases	Up To 1.0 Mile	No	0	0
Drycleaners	0.25 Mile	No	0	0
Other databases	Up to 1.0 Mile	**Yes**	0	0
Unmappable facilities	Up to 1.0 Mile	No	0	0

N/A – Not Applicable

6.2 Discussion of Regulatory Records

6.2.1 National Priority List

The National Priority List (NPL) is the USEPA's list of confirmed or proposed Superfund sites. Our review of this data includes sites which have been delisted from the NPL. The NPL is searched for a 1.0 mile distance.

The Site does not appear on the NPL. There are no facilities on the NPL within 1.0 mile of the Site.

6.2.2 Comprehensive Environmental Response, Compensation, and Liability Information System List

The Comprehensive Environmental Response, Compensation and Liability Information System (CERCLIS) is a compilation of sites that the EPA has investigated or is currently investigating for a release or threatened release of hazardous substances. Our review of CERCLIS sites includes No Further Remedial Action Planed (NFRAP) facilities. The CERCLIS list is searched for a 0.5 mile distance.

The Site does not appear on the CERCLIS or the CERCLIS-NFRAP list. There are no facilities on the CERCLIS or the CERCLIS-NFRAP list within 0.5 mile of the Site.

6.2.3 Resource Conservation and Recovery Act

The Resource Conservation and Recovery Act compile selective information on facilities which generate, transport, store, treat and or dispose of hazardous waste. RCRA facilities can be listed on one of three databases:

- *Corrective Action Facilities (CORRACTS)* are facilities undergoing corrective action. A corrective action order is issued pursuant to RCRA Section 3008(h) when there has been a release of hazardous waste or constituents into the environment from a RCRA facility. The CORRACTS list is searched for a 1.0 mile distance.

  The Site does not appear on the CORRACTS list. There are no facilities on the CORRACTS list within 1.0 mile of the Site.

- *Transportation, Storage, and Disposal Facilities (TSD)* includes facilities that transport, store or dispose of hazardous waste and are not listed on the RCRA Generators list. The TSD is searched for a 0.5 mile distance.

  The Site does not appear on the RCRA TSD list. There are no facilities on the RCRA TSD list within 0.5 mile of the Site.

- *Generators List* identifies and tracks hazardous waste from the point of generation to the point of disposal. The RCRA Generators database is a compilation by the EPA of reporting facilities that generate hazardous waste. The RCRA generators list is searched for the Site and adjacent properties.

The Site does not appear on the RCRA Generators list. There are no facilities listed as a RCRA Generator within 0.25 mile of the Site.

6.2.4 Emergency Response Notification System

The Emergency Response Notification System (ERNS) is a national database used to collect information on reported releases of oil or hazardous substances. The ERNS list is searched for the Site. The Site does not appear on the ERNS list.

6.2.5 Federal Institutional Control/Engineering Control Registries

The USEPA maintains two databases which list sites that have institutional and/or engineering controls in place as part of their operations. These databases are searched for a 0.5 mile distance.

The Site does not appear on either of these databases. There are no facilities on either of these databases within 0.5 mile of the Site.

6.2.6 State Response Sites

The State Response Sites (RESPONSE) records are the state equivalent to the federal National Priorities List (NPL) database. The RESPONSE is searched for a 1.0-mile distance.

The Site does not appear on the on the RESPONSE. There are no RESPONSE facilities listed within a 1.0-mile distance of the Site.

6.2.7 EnviroStor Database

The EnviroStor Database (EnviroStor, formerly CALSITES) records are the state equivalent to the federal CERCLIS database. EnviroStor is searched for a 0.5 mile distance.

The Site does not appear on the EnviroStor database.

There is one (1) EnviroStor facility listed within a 0.5 mile distance of the Site. The facility is listed as New Elementary School No. 6, located at La Ventana Road/Newport Road. The facility is listed as being located 0.5 to 1.0 (0.908) mile north-northeast of the Site. This listing

is the result of a mandatory Preliminary Endangerment Assessment conducted for all school sites in California. The facility status is listed as "no further action."

It is our opinion that this facility does not represent a recognized environmental condition to the Site.

6.2.8 California Hazardous Material Incident Report System

The California Hazardous Material Incident Report Systems (CHMIRS) is a state database used to collect information on reported hazardous materials incidents (accidental leaks and spills). The CHMIRS list is searched for a 0.25-mile distance.

The Site does not appear on the CHMIRS list. There are no CHMIRS facilities located within 0.25 mile of the Site.

6.2.9 Solid Waste Facilities List

The Solid Waste Fill/Landfill (SWF/LF) and Waste Management Unit Database System (WMUDS)/Solid Waste Assessment Test (SWAT) databases includes information pertaining to closed and open solid waste facilities operating in the state of California. The SWF/LF and WMUDS/SWAT databases are searched for a 0.5-mile distance.

The Site does not appear on the SWF/LF or WMUDS/SWAT lists. There are no facilities on the SWF/LF or WMUDS/SWAT list within 0.5 mile of the subject Site.

6.2.10 Leaking Underground Storage Tanks List

The California Leaking Underground Storage Tanks (LUST) list is a compilation of petroleum storage tank sites that have reported a release. The LUST list is searched for a 0.5 mile distance.

The Site did not appear on the LUST list. There are no facilities listed as being on the LUST list within 0.5 mile of the Site.

6.2.11 Underground Storage Tanks List

The California Underground Storage Tank (UST) list is a compilation of petroleum storage tank sites that are registered with the state of California. The UST list is searched for the Site and adjacent properties.

The Site did not appear on the UST list. There are no nearby facilities listed on the UST list.

6.2.12 Spills, Leaks, Investigation and Cleanup Cost Recovery Listing (SLIC)

The SLIC database is compiled by the CEPA California Regional Water Quality Control Board, San Ana Region. It is designed to protect and restore water quality from spills, leaks, and similar discharges. The SLIC is searched for a 0.5 mile distance.

The Site does not appear on the SLIC. There are no SLIC facilities listed within a 0.5-mile distance of the Site.

6.2.13 State Institutional Control/Engineering Control Registries

The State of California maintains institutional and engineering control databases or registries. This lists sites with engineering or institutional controls in place. Institutional controls include administrative measures intended to prevent exposure to contaminants remaining on site. Engineering controls include various forms of caps, building foundations, liners, and treatment methods. The State Institutional Control/Engineering Control Registries is searched for the Site.

The subject Site does not appear on the State Institutional Control/Engineering Control Registries.

6.2.14 Tribal Databases

Tribal governments are under the jurisdiction of the USEPA for environmental concerns. Currently, the USEPA Region 9 publishes LUST and UST information for tribes in Arizona, California, Hawaii, Nevada, and the Pacific Territories. The LUST database is searched for 0.5 mile, and the UST database is searched for 0.25 mile.

The Site does not appear on the Tribal LUST or UST databases. No facilities were identified on the Tribal LUST or UST databases within 0.5 mile of the Site.

6.2.15 Other Databases

Occasionally, EDR reports on local or internal databases they maintain or compile.

The Site appears on the database report obtained for this assessment. The Site is listed with FINDS, EMI and WDS. FINDS is a facility index system/facility registry system. EMI (Emissions Inventory Data) is a list of toxics and pollutants emissions data. WDS (Waste Discharge System) is a list of sites which have been issued waste discharge requirements. All of these listings are associated with the dairy operations, which are no longer occurring. There are no records of violations associated with the dairy. Therefore, the listings with FINDS, EMI and WDS do not represent a recognized environmental condition.

6.2.16 Dry Cleaners

The DRYCLEANERS list is compiled and provided by EDR. The DRYCLEANER database is searched for a 0.25 mile distance.

The Site does not appear on the DRYCLEANER list. There are no DRYCLEANER facilities listed within 0.25 mile of the Site.

6.2.17 Vapor Encroachment Screen

The purpose of a Vapor Encroachment Screen (VES) is to identify, to the extent feasible, if a vapor encroachment conditions exists at the Site.

A Vapor Encroachment Screen Report was generated for the Site and Site area utilizing EDR's Vapor Encroachment Worksheet (see Appendix B). It was determined that there are no historical dry cleaners or historical auto stations within 600 feet and/or up gradient from the Site.

The Vapor Encroachment Screen report is included in Appendix B.

6.2.18 UNMAPPABLE FACILITIES

GEOTEK reviewed the listing of "orphan" or unmappable facilities in the database report. There are no unmapped sites in the report.

6.3 LOCAL REGULATORY AGENCY RECORDS

GEOTEK contacted the County of Riverside Sheriff and Fire Departments regarding underground or above ground storage tanks, hazardous materials permits or business plans, emergency responses, spills, inspections, or other information of an environmental or hazardous nature.

Neither department had any information for the Site.

6.4 ENVIRONMENTAL LIEN AND AUL SEARCH

GeoTek obtained an Environmental Lien and Activity Use Limitation (AUL) Search Report from EDR. No environmental liens or AUL's were found. The report is included herein Appendix B.

7.0 SITE AND SURROUNDING AREA HISTORY

In order to construct the history of the Site and the surrounding area, GEOTEK reviewed reasonably ascertainable public documents, including aerial photographs, topographic maps, building records, city directories, fire insurance maps, and county assessor history records.

7.1 HISTORICAL SITE USAGE

7.1.1 AERIAL PHOTOGRAPH REVIEW

GEOTEK reviewed aerial photographs dated 1938, 1953, 1961, 1967, 1978, 1985, 1989, 1996, 2002, 2005, 2006, 2009, 2010 and 2012 (see Appendix B).

The Site appears to be vacant land in the 1938, 1953, 1961, 1967 and 1978 aerial photographs. The Site appears to be dry farmed in the 1953 aerial photograph.

The northern portion of the dairy can be observed in the 1985 aerial photograph.

Additional cow pens can be observed in the southern portion of the dairy in the 1989 aerial photograph.

Additional cow pens can be observed in the southern portion of the dairy in the 1996 aerial photograph.

The dairy appears similar in the 2002, 2005, 2006, 2009, 2010 and 2012 aerial photographs.

7.1.2 TOPOGRAPHIC MAP REVIEW

GEOTEK reviewed the Elsinore Quadrangle (30-minute series), dated 1901; the Murrieta Quadrangle (15-minute series), dated 1942; the Murrieta Quadrangle (15-minute series), dated 1943; the Romoland and Winchester Quadrangles (7.5-minute series), dated 1953; the Romoland and Winchester Quadrangles (7.5-minute series), dated 1973; the Romoland and Winchester Quadrangles (7.5-minute series), dated 1979; and the Romoland and Winchester Quadrangles (7.5-minute series), dated 2012 (see Appendix B).

A structure can be observed in the eastern portion of the Site on the topographic map sheet dated 1901.

The Site appears to be vacant land on the topographic map sheets dates 1942, 1943, 1953, 1973 and 1979. The 2012 maps show little detail other than streets in the vicinity.

7.1.3 Building Department Records

GeoTek contacted the County of Riverside Building and Safety Records Department. Numerous permits were found for the subject Site which entail various improvements to the Site including the residences, a pool, electrical, etc. A copy of the provided information from the County of Riverside is included herein in Appendix B.

7.1.4 City Directory Review

GeoTek reviewed The EDR – City Directory Image Report, as obtained from and provided by EDR, and included herein in Appendix B.

YEAR	SOURCE	ADDRESS	LISTING(S)
2013	Cole Information Services	29875 Newport Road	Abacherli Dairy
2008	Cole Information Services	29875 Newport Road	Abacherli Dairy Frank Abacherli
2003	Cole Information Services	29875 Newport Road	Frank Abacherli
1999	Cole Information Services	29875 Newport Road	Abacherli Dairy Frank Abacherli
1995	Cole Information Services	29875 Newport Road	Abacherli, Frank
1992	Cole Information Services	29875 Newport Road	Abacherli Dairy Abacherli, Frank Graham, Leona
1990	Haines Criss-Cross Directory	29875 Newport Road	Abacherli Dairy Abacherli Frank Abacherli Jim Graham Leona
1985	Haines Criss-Cross Directory	29875 Newport Road	Abacherli Dairy Abacherli Frank Abacherli Jim Graham Leona

No listings which would indicate an historic recognized environmental condition were found.

7.1.5 SANBORN MAP REVIEW

Sanborn Fire Insurance Maps for the parcel were requested from EDR-Sanborn, which owns and maintains the largest and most complete collection of the maps. Source sheets were not available for the Site. The Sanborn Map Report is included in Appendix B.

7.1.6 CHAIN OF TITLE

GEOTEK has not received, nor was authorized to obtain, Chain-of-Title documents as part of this assessment.

7.2 HISTORICAL IMMEDIATELY SURROUNDING PROPERTY USAGE

7.2.1 AERIAL PHOTOGRAPH REVIEW

GEOTEK reviewed aerial photographs dated 1938, 1953, 1961, 1967, 1978, 1985, 1989, 1996, 2002, 2005, 2006, 2009, 2010 and 2012 (see Appendix B).

Newport Road and Briggs Road can be observed in the 1938 aerial photograph. The surrounding properties to the north, west and south appear to be vacant land. Structures can be observed on the property to the east.

The property to the north appears to be dry farmed in the 1953 aerial photograph. The properties to the west and south appear to be vacant land. Structures can be observed on the property to the east.

The properties to the north and west appear to be vacant land in the 1961, 1967, 1978, 1985, 1989, 1996 and 2002 aerial photographs. Structures can be observed on the properties to the east and south.

Residential development can be observed on the property to the north in the 2005 aerial photograph. The property to the west is vacant land. Structures can be observed on the properties to the east and south.

Residential development can be observed on the property to the north in the 2006, 2009, 2010 and 2012 aerial photographs. The property to the west is graded for residential development. Structures can be observed on the properties to the east and south.

7.2.2 Topographic Map Review

GeoTek reviewed the Elsinore Quadrangle (30-minute series), dated 1901; the Murrieta Quadrangle (15-minute series), dated 1942; the Murrieta Quadrangle (15-minute series), dated 1943; the Romoland and Winchester Quadrangles (7.5-minute series), dated 1953; the Romoland and Winchester Quadrangles (7.5-minute series), dated 1973; the Romoland and Winchester Quadrangles (7.5-minute series), dated 1979; and the Romoland and Winchester Quadrangles (7.5-minute series), dated 2012 (see Appendix B).

Structures can be observed on the property to the east on the 1901 topographic map sheet. The remaining surrounding properties appear to be vacant land.

Structures can be observed on the properties to the east and south on the 1942, 1943, 1953, 1973 and 1979 topographic map sheets. The remaining surrounding properties appear to be vacant land.

The 2012 maps show little detail other than streets in the vicinity.

7.2.3 City Directories

GeoTek has reviewed a City Directory Image report obtained from and provided by EDR for the Site and surrounding property addresses. The City Directory Image report provides information on multiple nearby property addresses. The listings do not appear to present an obvious environmental concern to the subject Site.

7.2.4 Sanborn Map Review

Sanborn Fire Insurance Maps for the Site were requested from EDR-Sanborn, which owns and maintains the largest and most complete collection of the maps. According to EDR, no coverage was available for the property; therefore it is not likely that coverage would be available for the adjoining properties. The Sanborn Map Report is included in Appendix B.

7.3 HISTORICAL USE SUMMARY

Based on readily available historic information, the Site appears to have been vacant land from approximately 1938 until 1985, when the existing Site structures and Site improvements can be observed. The surrounding properties appear to historically have been vacant land or occupied with structures since at least 1938.

Data gaps exist from 1901 to 1938, 1943 to 1953, 1953 to 1961, 1989 to 1996 and 1996 to 2002 due to the limited records which are reasonably ascertainable in the local area. However, it is our opinion that additional historic information, if it were to become available, is not likely to change the conclusions or recommendations of this assessment.

8.0 SIGNIFICANT DATA GAPS

No significant data gaps were discovered while performing this Phase I Environmental Site Assessment. Therefore, it is our opinion that sufficient information was obtained to identify current Site conditions and past Site usage.

Minor data gaps include:

- Gaps in the historic records from 1901 to 1938, 1943 to 1953, 1953 to 1961, 1989 to 1996 and 1996 to 2002.
- GEOTEK was not provided with, nor authorized to obtain, a chain-of-title report for this assessment. However, it is our opinion that a review of chain-of-title documents will not change the conclusions or recommendations of this assessment.

It is our opinion that additional information, if it were to become available, is not likely to change the conclusions or recommendations of this assessment.

9.0 CONCLUSIONS AND RECOMMENDATIONS

GEOTEK has performed a Phase I Environmental Site Assessment (ESA) for the subject Site in substantial conformance with the scope and limitations of ASTM E 1527-13 and GEOTEK Proposal No. P-1104115, dated November 25, 2015. Any exceptions to, or deletions from, this practice are described in the appropriate section(s) of this report.

This Phase I Environmental Site Assessment has not revealed evidence of a recognized environmental condition or concern in connection with the subject Site. No additional environmental investigation is necessary.

Due to the apparent age of the Site structures, federal regulations require an asbestos containing materials (ACM) and lead based paint (LBP) survey must be performed on the existing Site structures when the structures are not occupied and prior to demolition.

10.0 CERTIFICATIONS

I declare that, to the best of my professional knowledge and belief, I meet the definition of Environmental Professional as defined in 40 CFR 312. I have the specific qualifications based on education, training, and experience to assess a property of the nature, history, and setting of the subject Site. I have developed and performed the all appropriate inquiries in conformance with the standards and practices set forth in 40 CFR 312.

The qualifications of the Project Team are included in Appendix E.

We appreciate this opportunity to be of service. If you have any questions, or if we can be of further service, please contact us at (951) 710-1160.

Sincerely,
GEOTEK, INC.

Edward H. LaMont
Principal Geologist
Exp. 07/31/2016

J. Michael Batten, CEM, REPA
Environmental Services Manager
Registered Environmental Property Assessor No. 113162
Expires 06/15/2016

Anna M. Scott
Project Geologist

G:\Projects\1401 to 1450\1414CR Excel Engineering 29875 Newport Road Menifee\ESA\1414CR Phase I Environmental Site Assessment 29875 Newport Road.DOC

11.0 REFERENCES

CALIFORNIA, STATE OF

- Geologic Map and Digital Database of the Romoland 7.5' Quadrangle, Riverside County, California, 2003, Morton, D.M., Bovard, K.R., and Morton, Gregory, U.S. Geological Survey OF-2003-102, scale 1:24,000.
- Water Resources, Department of Hydrologic Data

ENVIRONMENTAL DATA RESOURCES, INC.

- Aerial Photo Decade Package, Inquiry No. 4490591.12, dated December 15, 2015.
- Certified Sanborn Map Report, Inquiry No. 4490591.3, dated December 11, 2015.
- City Directory Image Report, Inquiry No. 4490591.5, dated December 14, 2015.
- Environmental Lien and AUL Search, Inquiry No. 4490591.7S, dated December 15, 2015.
- Historical Topo Map Report, Inquiry No. 4490591.4, dated December 11, 2015.
- Property Tax Map Report, Inquiry No. 4490591.6, dated December 11, 2015.
- Radius Map Report, Inquiry No. 4490591.2s, dated December 11, 2015.
- Vapor Encroachment Screen Report, Inquiry No. 4490591.9s, dated December 14, 2015.

RIVERSIDE, COUNTY OF

- Assessor's Department
- Building Department, Records Inquiry
- Fire Department, Records Inquiry
- Sherriff's Department, Records Inquiry

U.S. GOVERNMENT

- Drug Enforcement Agency
- Records inquiry, http://www.dea.gov/seizures
- Federal Emergency Management Agency (FEMA)

APPENDIX A

FIGURES

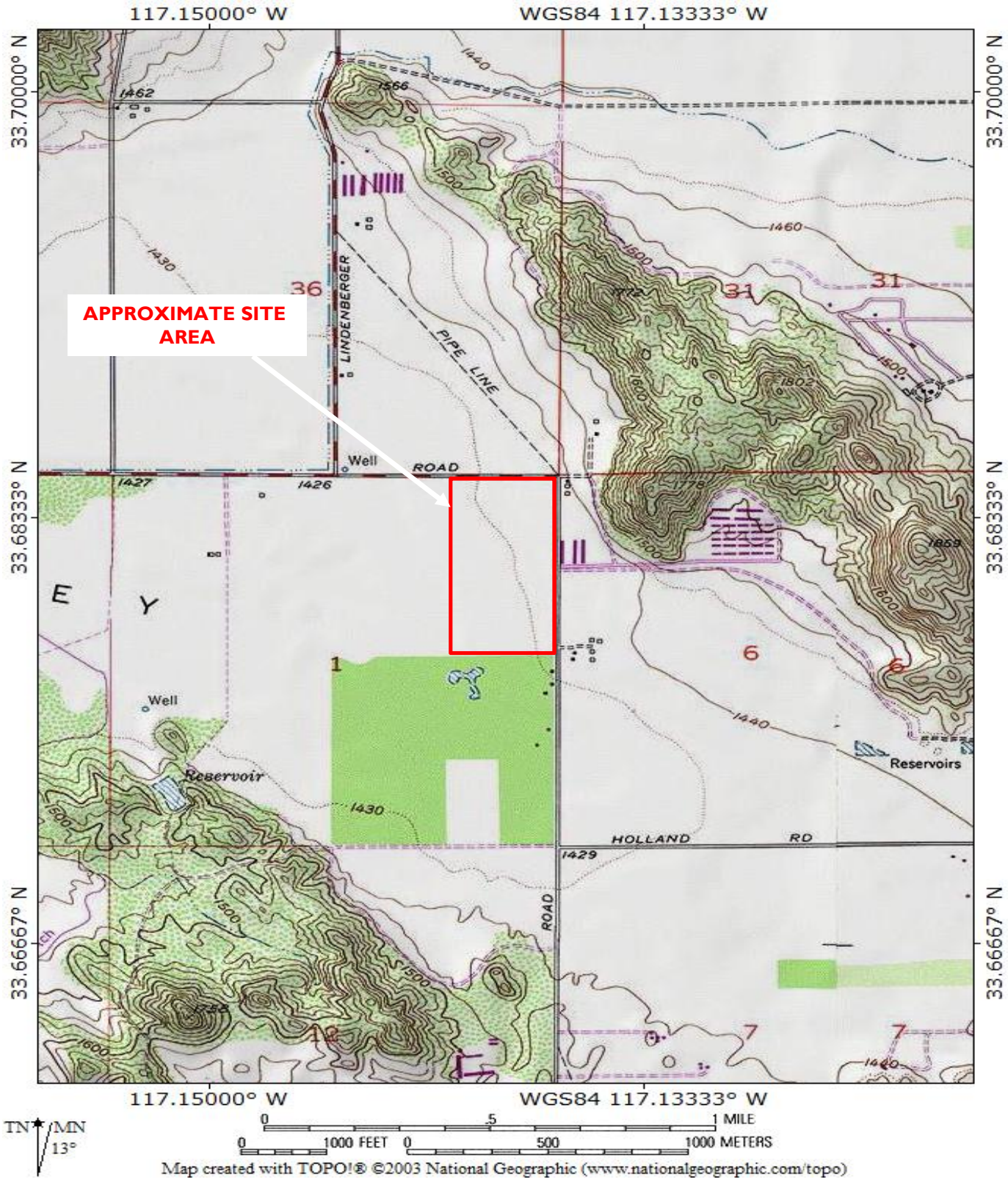

Excel Engineering
APN 364-190-004
29875 Newport Road
Menifee, Riverside County, California

GeoTek Project No. 1414-CR

N

Modified from USGS 7.5 Topographic Map

Figure 1

Site Location Map

GEOTEK

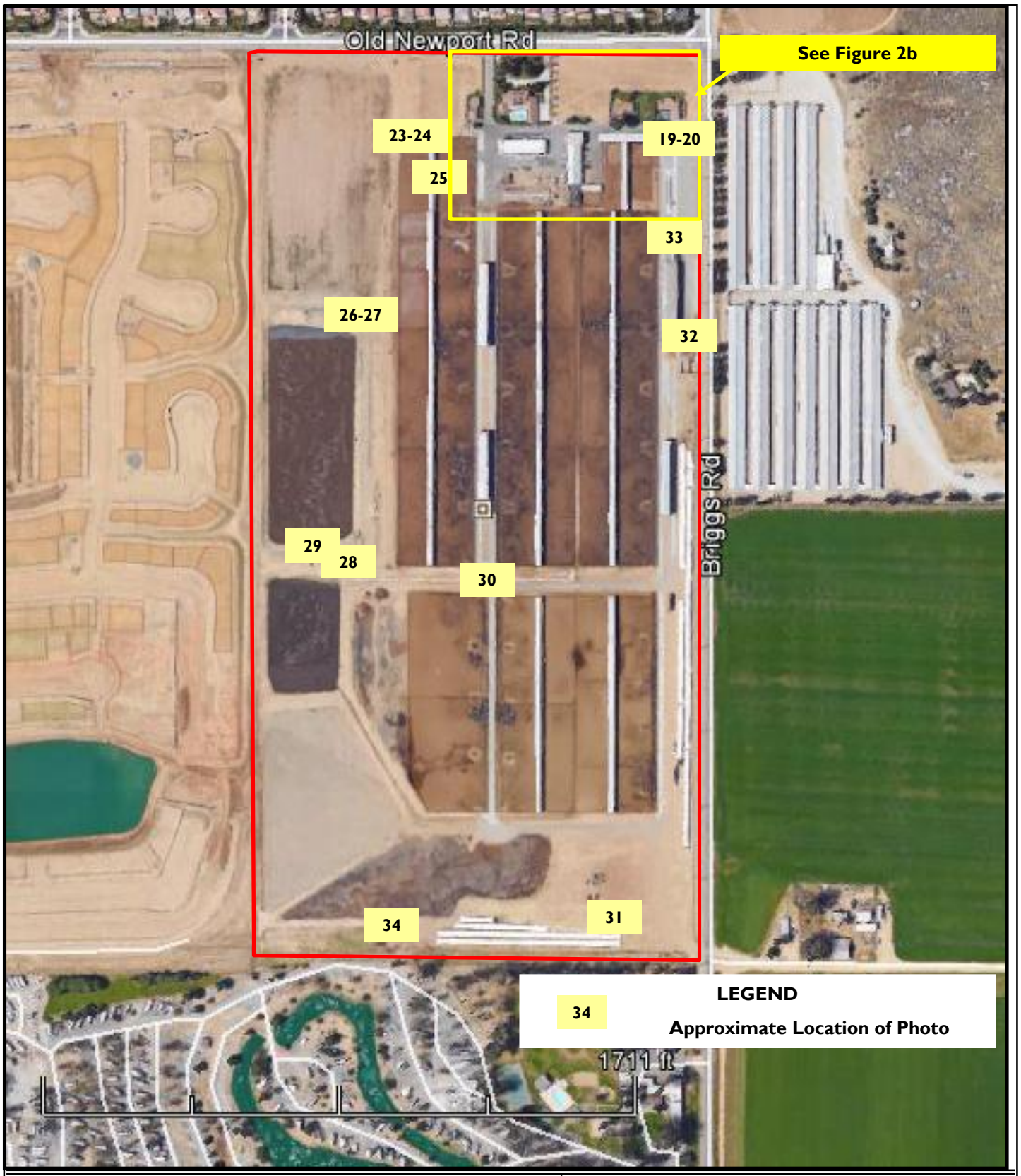

Excel Engineering
APN 364-190-004
29875 Newport Road
Menifee, Riverside County, California

GeoTek Project No. 1414-CR

N

Figure 2a

General Site Layout Map

GEOTEK

Excel Engineering
APN 364-190-004
29875 Newport Road
Menifee, Riverside County, California

GeoTek Project No. 1414-CR

N

Figure 2b

General Site Layout Map

GEOTEK

APPENDIX B

SUPPORTING DOCUMENTS

Abacherli Dairy
29875 Newport Road
Menifee, CA 92584

Inquiry Number: 4490591.12
December 15, 2015

The EDR Aerial Photo Decade Package

6 Armstrong Road, 4th Floor
Shelton, Connecticut 06484
Toll Free: 800.352.0050
www.edrnet.com

EDR Aerial Photo Decade Package

Environmental Data Resources, Inc. (EDR) Aerial Photo Decade Package is a screening tool designed to assist environmental professionals in evaluating potential liability on a target property resulting from past activities. EDR's professional researchers provide digitally reproduced historical aerial photographs, and when available, provide one photo per decade.

When delivered electronically by EDR, the aerial photo images included with this report are for ONE TIME USE ONLY. Further reproduction of these aerial photo images is prohibited without permission from EDR. For more information contact your EDR Account Executive.

Thank you for your business.
Please contact EDR at 1-800-352-0050
with any questions or comments.

Disclaimer - Copyright and Trademark Notice

This Report contains certain information obtained from a variety of public and other sources reasonably available to Environmental Data Resources, Inc. It cannot be concluded from this Report that coverage information for the target and surrounding properties does not exist from other sources. **NO WARRANTY EXPRESSED OR IMPLIED, IS MADE WHATSOEVER IN CONNECTION WITH THIS REPORT. ENVIRONMENTAL DATA RESOURCES, INC. SPECIFICALLY DISCLAIMS THE MAKING OF ANY SUCH WARRANTIES, INCLUDING WITHOUT LIMITATION, MERCHANTABILITY OR FITNESS FOR A PARTICULAR USE OR PURPOSE. ALL RISK IS ASSUMED BY THE USER. IN NO EVENT SHALL ENVIRONMENTAL DATA RESOURCES, INC. BE LIABLE TO ANYONE, WHETHER ARISING OUT OF ERRORS OR OMISSIONS, NEGLIGENCE, ACCIDENT OR ANY OTHER CAUSE, FOR ANY LOSS OF DAMAGE, INCLUDING, WITHOUT LIMITATION, SPECIAL, INCIDENTAL, CONSEQUENTIAL, OR EXEMPLARY DAMAGES. ANY LIABILITY ON THE PART OF ENVIRONMENTAL DATA RESOURCES, INC. IS STRICTLY LIMITED TO A REFUND OF THE AMOUNT PAID FOR THIS REPORT.** Purchaser accepts this Report AS IS. Any analyses, estimates, ratings, environmental risk levels or risk codes provided in this Report are provided for illustrative purposes only, and are not intended to provide, nor should they be interpreted as providing any facts regarding, or prediction or forecast of, any environmental risk for any property. Only a Phase I Environmental Site Assessment performed by an environmental professional can provide information regarding the environmental risk for any property. Additionally, the information provided in this Report is not to be construed as legal advice.

Copyright 2015 by Environmental Data Resources, Inc. All rights reserved. Reproduction in any media or format, in whole or in part, of any report or map of Environmental Data Resources, Inc., or its affiliates, is prohibited without prior written permission.

EDR and its logos (including Sanborn and Sanborn Map) are trademarks of Environmental Data Resources, Inc. or its affiliates. All other trademarks used herein are the property of their respective owners.

Date EDR Searched Historical Sources:

Aerial Photography December 15, 2015

Target Property:

29875 Newport Road

Menifee, CA 92584

Year	***Scale***	***Details***	***Source***
1938	Aerial Photograph. Scale: 1"=500'	Flight Year: 1938	USGS
1953	Aerial Photograph. Scale: 1"=500'	Flight Year: 1953	USGS
1961	Aerial Photograph. Scale: 1"=500'	Flight Year: 1961	USGS
1967	Aerial Photograph. Scale: 1"=500'	Flight Year: 1967	USGS
1978	Aerial Photograph. Scale: 1"=500'	Flight Year: 1978	USGS
1985	Aerial Photograph. Scale: 1"=500'	Flight Year: 1985	USGS
1989	Aerial Photograph. Scale: 1"=500'	Flight Year: 1989	USGS
1996	Aerial Photograph. Scale: 1"=500'	Flight Year: 1996	USGS
2002	Aerial Photograph. Scale: 1"=500'	/DOQQ - acquisition dates: 2002	USGS/DOQQ
2005	Aerial Photograph. Scale: 1"=500'	Flight Year: 2005	USDA/NAIP
2006	Aerial Photograph. Scale: 1"=500'	Flight Year: 2006	USDA/NAIP
2009	Aerial Photograph. Scale: 1"=500'	Flight Year: 2009	USDA/NAIP
2010	Aerial Photograph. Scale: 1"=500'	Flight Year: 2010	USDA/NAIP
2012	Aerial Photograph. Scale: 1"=500'	Flight Year: 2012	USDA/NAIP

INQUIRY #: 4490591.12
YEAR: 1938
= 500'
N
EDR

INQUIRY #: 4490591.12
YEAR: 1953
= 500'
N
EDR

INQUIRY #: 4490591.12
YEAR: 1961
= 500'
N
EDR

INQUIRY #: 4490591.12
YEAR: 1967
= 500'
N
EDR

INQUIRY #: 4490591.12
YEAR: 1978
= 500'
N
EDR

INQUIRY #: 4490591.12
YEAR: 1985
= 500'
N
EDR

INQUIRY #: 4490591.12
YEAR: 1989
= 500'
N
EDR

INQUIRY #: 4490591.12

YEAR: 1996

= 500'

N

INQUIRY #: 4490591.12
YEAR: 2002
= 500'
N
EDR

INQUIRY #: 4490591.12
YEAR: 2005
= 500'
N
EDR

INQUIRY #: 4490591.12
YEAR: 2006
= 500'
N
EDR

INQUIRY #: 4490591.12
YEAR: 2009
= 500'
N
EDR

INQUIRY #: 4490591.12
YEAR: 2010
= 500'
N
EDR

INQUIRY #: 4490591.12
YEAR: 2012
= 500'
N
EDR

Abacherli Dairy
29875 Newport Road
Menifee, CA 92584

Inquiry Number: 4490591.3
December 11, 2015

Certified Sanborn® Map Report

6 Armstrong Road, 4th Floor
Shelton, Connecticut 06484
Toll Free: 800.352.0050
www.edrnet.com

Certified Sanborn® Map Report

12/11/15

Site Name:
Abacherli Dairy
29875 Newport Road
Menifee, CA 92584

Client Name:
Geotek Inc
710 East Parkridge Ave, Suite
Corona, CA 92879-0000

EDR Inquiry # 4490591.3

Contact: Anna M. Scott

The Sanborn Library has been searched by EDR and maps covering the target property location as provided by Geotek Inc were identified for the years listed below. The Sanborn Library is the largest, most complete collection of fire insurance maps. The collection includes maps from Sanborn, Bromley, Perris & Browne, Hopkins, Barlow, and others. Only Environmental Data Resources Inc. (EDR) is authorized to grant rights for commercial reproduction of maps by the Sanborn Library LLC, the copyright holder for the collection. Results can be authenticated by visiting www.edrnet.com/sanborn.

The Sanborn Library is continually enhanced with newly identified map archives. This report accesses all maps in the collection as of the day this report was generated.

Certified Sanborn Results:

Site Name: Abacherli Dairy
Address: 29875 Newport Road
City, State, Zip: Menifee, CA 92584
Cross Street:
P.O. # NA
Project: 1414-CR
Certification # 3D7F-4B1F-B3E3

UNMAPPED PROPERTY

This report certifies that the complete holdings of the Sanborn Library, LLC collection have been searched based on client supplied target property information, and fire insurance maps covering the target property were not found.

Sanborn® Library search results
Certification # 3D7F-4B1F-B3E3

The Sanborn Library includes more than 1.2 million fire insurance maps from Sanborn, Bromley, Perris & Browne, Hopkins, Barlow and others which track historical property usage in approximately 12,000 American cities and towns. Collections searched:

- ✔ Library of Congress
- ✔ University Publications of America
- ✔ EDR Private Collection

The Sanborn Library LLC Since 1866™

Limited Permission To Make Copies

Geotek Inc (the client) is permitted to make up to FIVE photocopies of this Sanborn Map transmittal and each fire insurance map accompanying this report solely for the limited use of its customer. No one other than the client is authorized to make copies. Upon request made directly to an EDR Account Executive, the client may be permitted to make a limited number of additional photocopies. This permission is conditioned upon compliance by the client, its customer and their agents with EDR's copyright policy; a copy of which is available upon request.

Disclaimer - Copyright and Trademark notice

This Report contains certain information obtained from a variety of public and other sources reasonably available to Environmental Data Resources, Inc. It cannot be concluded from this Report that coverage information for the target and surrounding properties does not exist from other sources. NO WARRANTY EXPRESSED OR IMPLIED, IS MADE WHATSOEVER IN CONNECTION WITH THIS REPORT. ENVIRONMENTAL DATA RESOURCES, INC. SPECIFICALLY DISCLAIMS THE MAKING OF ANY SUCH WARRANTIES, INCLUDING WITHOUT LIMITATION, MERCHANTABILITY OR FITNESS FOR A PARTICULAR USE OR PURPOSE. ALL RISK IS ASSUMED BY THE USER. IN NO EVENT SHALL ENVIRONMENTAL DATA RESOURCES, INC. BE LIABLE TO ANYONE, WHETHER ARISING OUT OF ERRORS OR OMISSIONS, NEGLIGENCE, ACCIDENT OR ANY OTHER CAUSE, FOR ANY LOSS OF DAMAGE, INCLUDING, WITHOUT LIMITATION, SPECIAL, INCIDENTAL CONSEQUENTIAL, OR EXEMPLARY DAMAGES. ANY LIABILITY ON THE PART OF ENVIRONMENTAL DATA RESOURCES, INC. IS STRICTLY LIMITED TO A REFUND OF THE AMOUNT PAID FOR THIS REPORT. Purchaser accepts this Report "AS IS". Any analyses, estimates, ratings, environmental risk levels or risk codes provided in this Report are provided for illustrative purposes only, and are not intended to provide, nor should they be interpreted as providing any facts regarding, or prediction or forecast of, any environmental risk for any property. Only a Phase I Environmental Site Assessment performed by an environmental professional can provide information regarding the environmental risk for any property. Additionally, the information provided in this Report is not to be construed as legal advice.

Copyright 2015 by Environmental Data Resources, Inc. All rights reserved. Reproduction in any media or format, in whole or in part, of any report or map of Environmental Data Resources, Inc., or its affiliates, is prohibited without prior written permission.

EDR and its logos (including Sanborn and Sanborn Map) are trademarks of Environmental Data Resources, Inc. or its affiliates. All other trademarks used herein are the property of their respective owners.

Abacherli Dairy
29875 Newport Road
Menifee, CA 92584

Inquiry Number: 4490591.5
December 14, 2015

The EDR-City Directory Image Report

Environmental Data Resources Inc

6 Armstrong Road
Shelton, CT 06484
800.352.0050
www.edrnet.com

TABLE OF CONTENTS

SECTION

Executive Summary

Findings

City Directory Images

Thank you for your business.
Please contact EDR at 1-800-352-0050
with any questions or comments.

Disclaimer - Copyright and Trademark Notice

This Report contains certain information obtained from a variety of public and other sources reasonably available to Environmental Data Resources, Inc. It cannot be concluded from this Report that coverage information for the target and surrounding properties does not exist from other sources. **NO WARRANTY EXPRESSED OR IMPLIED, IS MADE WHATSOEVER IN CONNECTION WITH THIS REPORT. ENVIRONMENTAL DATA RESOURCES, INC. SPECIFICALLY DISCLAIMS THE MAKING OF ANY SUCH WARRANTIES, INCLUDING WITHOUT LIMITATION, MERCHANTABILITY OR FITNESS FOR A PARTICULAR USE OR PURPOSE. ALL RISK IS ASSUMED BY THE USER. IN NO EVENT SHALL ENVIRONMENTAL DATA RESOURCES, INC. BE LIABLE TO ANYONE, WHETHER ARISING OUT OF ERRORS OR OMISSIONS, NEGLIGENCE, ACCIDENT OR ANY OTHER CAUSE, FOR ANY LOSS OR DAMAGE, INCLUDING, WITHOUT LIMITATION, SPECIAL, INCIDENTAL, CONSEQUENTIAL, OR EXEMPLARY DAMAGES. ANY LIABILITY ON THE PART OF ENVIRONMENTAL DATA RESOURCES, INC. IS STRICTLY LIMITED TO A REFUND OF THE AMOUNT PAID FOR THIS REPORT.** Purchaser accepts this Report "AS IS". Any analyses, estimates, ratings, environmental risk levels or risk codes provided in this Report are provided for illustrative purposes only, and are not intended to provide, nor should they be interpreted as providing any facts regarding, or prediction orforecast of, any environmental risk for any property. Only a Phase I Environmental Site Assessment performed by an environmental professional can provide information regarding the environmental risk for any property. Additionally, the information provided in this Report is not to be construed as legal advice.

Copyright 2015 by Environmental Data Resources, Inc. All rights reserved. Reproduction in any media or format, in whole or in part, of any report or map of Environmental Data Resources, Inc. or its affiliates is prohibited without prior written permission.

EDR and its logos (including Sanborn and Sanborn Map) are trademarks of Environmental Data Resources, Inc. or its affiliates. All other trademarks used herein are the property of their respective owners.

EXECUTIVE SUMMARY

DESCRIPTION

Environmental Data Resources, Inc.'s (EDR) City Directory Report is a screening tool designed to assist environmental professionals in evaluating potential liability on a target property resulting from past activities. EDR's City Directory Report includes a search of available city directory data at 5 year intervals.

RESEARCH SUMMARY

The following research sources were consulted in the preparation of this report. A check mark indicates where information was identified in the source and provided in this report.

Year	*Target Street*	*Cross Street*	*Source*
2013	☑	☐	Cole Information Services
2008	☑	☐	Cole Information Services
2003	☑	☐	Cole Information Services
1999	☑	☐	Cole Information Services
1995	☑	☐	Cole Information Services
1992	☑	☐	Cole Information Services
1990	☑	☐	Haines Criss-Cross Directory
1985	☑	☐	Haines Criss-Cross Directory
1980	☐	☐	Haines Criss-Cross Directory
1975	☑	☐	Haines Criss-Cross Directory

RECORD SOURCES

EDR is licensed to reproduce certain City Directory works by the copyright holders of those works. The purchaser of this EDR City Directory Report may include it in report(s) delivered to a customer. Reproduction of City Directories without permission of the publisher or licensed vendor may be a violation of copyright.

FINDINGS

TARGET PROPERTY STREET

29875 Newport Road
Menifee, CA 92584

Year	***CD Image***	***Source***	
NEWPORT RD			
2013	pg A1	Cole Information Services	
2008	pg A2	Cole Information Services	
2003	pg A3	Cole Information Services	
1999	pg A4	Cole Information Services	
1995	pg A5	Cole Information Services	
1992	pg A6	Cole Information Services	
1990	pg A7	Haines Criss-Cross Directory	
1985	pg A8	Haines Criss-Cross Directory	
1980	-	Haines Criss-Cross Directory	Target and Adjoining not listed in Source
1975	pg A9	Haines Criss-Cross Directory	

FINDINGS

CROSS STREETS

No Cross Streets Identified

City Directory Images

Target Street	Cross Street	Source
✓	-	Cole Information Services

NEWPORT RD 2013

28307	BASIC EDUC SERVICES TEAM
29865	CLAUDIA MARQUEZ
29875	ABACHERLI DAIRY
29905	SAUL YANEZ
29907	VANESSA SIGWING

Target Street	Cross Street	Source
✓	-	Cole Information Services

NEWPORT RD 2008

28307	EMMONS CO
	MENIFEE LAKES MASTER ASSOCIATION
	PALMILLA HOMEOWNERS ASSOCIATION INC
29865	CLAUDIA MARQUEZ
29875	ABACHERLI DAIRY
	FRANK ABACHERLI
29905	SAUL YANEZ
29907	VANESSA SIGWING

Target Street	Cross Street	Source
✓	-	Cole Information Services

NEWPORT RD 2003

29865	VANESSA SIGWING
29875	FRANK ABACHERLI
29905	JOSE CAMACHO
29907	OCCUPANT UNKNOWN

Target Street	Cross Street	Source
✓	-	Cole Information Services

NEWPORT RD 1999

28307	ALTERNATIVE REAL ESTATE CONCEPTS
29875	ABACHERLI DAIRY
	FRANK ABACHERLI
29905	JOSE CAMACHO
29907	VANESSA SIGWING

Target Street	Cross Street	Source
✓	-	Cole Information Services

NEWPORT RD 1995

29865	OCCUPANT UNKNOWNN
29875	ABACHERLI, FRANK
29905	OCCUPANT UNKNOWNN
29907	EDWARDS, STEVEN

Target Street	Cross Street	Source
✓	-	Cole Information Services

NEWPORT RD 1992

28250	LUSK COMPANY
28307	LUSK CO THE
29875	ABACHERLI DAIRY
	ABACHERLI, FRANK
	GRAHAM, LEONA
29907	ABACHERLI, RON

Target Street	Cross Street	Source
✓	-	Haines Criss-Cross Directory

NEWPORT RD 1990

NEWPORT RD (85) 92355
SUN CITY

25355	★HUNTINGTON BEACH CO	679-5156	7
	PEREZ Adolfo	679-0320	5
25601	SMITH Harold W	679-4427	
27090	NESS Lyle	672-2668	+0
	NESS Patricia	672-2668	+0
27160	DEITRICK Brent A	679-3310	
28250	★LAKE CONSLTNT&CONST	672-1268	+0
	★LUSK COMPANY	672-4951	9
	★MENIFEE LKS CLUB	672-4976	+0
	★MENIFEE LKS PRO SHP	679-8851	+0
	★MENIFEE P P CONSTR	679-9986	+0
	★PALOMAR GRDNG&PAVN	672-4978	+0
28307	★LUSK CO THE	672-1995	+0
29010	★L S I ENGINEERING	679-8871	9
29875	★ABACHERLI DAIRY	679-0747	3
	ABACHERLI Frank	672-2401	5
	ABACHERLI Jim	672-1714	5
	GRAHAM Leona	672-1617	5
29905	XXXX	00	
30050	XXXX	00	
★	10 BUS 10 RES	8 NEW	

Target Street	Cross Street	Source
✓	-	Haines Criss-Cross Directory

NEWPORT RD 1985

NEWPORT RD 92381

SUN CITY

25355	PEREZ DOLFO	679-0320	+5
25601	SMITH HAROLD W	679-4427	6
27090	REISMAN MILTON	672-1362	+5
27160	DEITRICK BRENT A	679-3310	
29875	ABACHERLI DAIRY	679-0747	3
	ABACHERLI FRANK	672-2401	+5
	ABACHERLI JIM	672-1714	+5
	GRAHAM LEONA	672-1617	+5
29907	ABACHERLI RON	679-6043	+5
30050	ACOSTA TERI	679-4655	+5

* 1 BUS 9 RES 7 NEW

Target Street	Cross Street	Source
✓	-	Haines Criss-Cross Directory

NEWPORT RD 1975

NEWPORT RD 92380 ROMOLAND

27160	DEITRICK BRENT A	679-3310
27980	ETCHEGARAY SAM	679-5658+5
29251	ORTIZ JUAN	679-1450
29980	HERNANDEZ PETRA	679-3424
30050	HOLMES RALPH	679-3332
NO #	SMITH HAROLD W	679-4427

* 0 BUS 6 RES 1 NEW

Abacherli Dairy
29875 Newport Road
Menifee, CA 92584

Inquiry Number: 4490591.7
December 15, 2015

EDR Environmental Lien and AUL Search

Environmental Data Resources Inc

6 Armstrong Road
Shelton, CT 06484
800.352.0050
www.edrnet.com

EDR Environmental Lien and AUL Search

The EDR Environmental Lien and AUL Search Report provides results from a search of available current land title records for environmental cleanup liens and other activity and use limitations, such as engineering controls and institutional controls.

A network of professional, trained researchers, following established procedures, uses client supplied address information to:

- search for parcel information and/or legal description;
- search for ownership information;
- research official land title documents recorded at jurisdictional agencies such as recorders' offices, registries of deeds, county clerks' offices, etc.;
- access a copy of the deed;
- search for environmental encumbering instrument(s) associated with the deed;
- provide a copy of any environmental encumbrance(s) based upon a review of key words in the instrument(s) (title, parties involved, and description); and
- provide a copy of the deed or cite documents reviewed.

Thank you for your business.
Please contact EDR at 1-800-352-0050
with any questions or comments.

Disclaimer - Copyright and Trademark Notice

This Report contains certain information obtained from a variety of public and other sources reasonably available to Environmental Data Resources, Inc. It cannot be concluded from this Report that coverage information for the target and surrounding properties does not exist from other sources. **NO WARRANTY EXPRESSED OR IMPLIED, IS MADE WHATSOEVER IN CONNECTION WITH THIS REPORT. ENVIRONMENTAL DATA RESOURCES, INC. SPECIFICALLY DISCLAIMS THE MAKING OF ANY SUCH WARRANTIES, INCLUDING WITHOUT LIMITATION, MERCHANTABILITY OR FITNESS FOR A PARTICULAR USE OR PURPOSE. ALL RISK IS ASSUMED BY THE USER. IN NO EVENT SHALL ENVIRONMENTAL DATA RESOURCES, INC. BE LIABLE TO ANYONE, WHETHER ARISING OUT OF ERRORS OR OMISSIONS, NEGLIGENCE, ACCIDENT OR ANY OTHER CAUSE, FOR ANY LOSS OR DAMAGE, INCLUDING, WITHOUT LIMITATION, SPECIAL, INCIDENTAL, CONSEQUENTIAL, OR EXEMPLARY DAMAGES. ANY LIABILITY ON THE PART OF ENVIRONMENTAL DATA RESOURCES, INC. IS STRICTLY LIMITED TO A REFUND OF THE AMOUNT PAID FOR THIS REPORT.** Purchaser accepts this Report "AS IS". Any analyses, estimates, ratings, environmental risk levels or risk codes provided in this Report are provided for illustrative purposes only, and are not intended to provide, nor should they be interpreted as providing any facts regarding, or prediction orforecast of, any environmental risk for any property. Only a Phase I Environmental Site Assessment performed by an environmental professional can provide information regarding the environmental risk for any property. Additionally, the information provided in this Report is not to be construed as legal advice.

Copyright 2015 by Environmental Data Resources, Inc. All rights reserved. Reproduction in any media or format, in whole or in part, of any report or map of Environmental Data Resources, Inc. or its affiliates is prohibited without prior written permission.

EDR and its logos (including Sanborn and Sanborn Map) are trademarks of Environmental Data Resources, Inc. or its affiliates. All other trademarks used herein are the property of their respective owners.

EDR Environmental Lien and AUL Search

TARGET PROPERTY INFORMATION

ADDRESS

29875 Newport Road
Abacherli Dairy
Menifee, CA 92584

RESEARCH SOURCE

Source 1:

Riverside Recorder
Riverside, CA

PROPERTY INFORMATION

Deed 1:

Type of Deed:	deed
Title is vested in:	Frederick A & Lindi S Abacherli Trustees
Title received from:	Frederick A & Lindi S Abacherli
Deed Dated	3/9/2015
Deed Recorded:	3/10/2015
Book:	NA
Page:	na
Volume:	na
Instrument:	na
Docket:	NA
Land Record Comments:	
Miscellaneous Comments:	
Legal Description:	See Exhibit
Legal Current Owner:	Frederick A & Lindi S Abacherli Trustees
Parcel # / Property Identifier:	364-190-004
Comments:	See Exhibit

ENVIRONMENTAL LIEN

Environmental Lien: Found ☐ Not Found ☒

OTHER ACTIVITY AND USE LIMITATIONS (AULs)

AULs: Found ☐ Not Found ☒

Deed Exhibit 1

RECORDING REQUESTED BY:

Attorney Anita Cheek Milner

AND WHEN RECORDED MAIL TO,
AND MAIL TAX STATEMENT TO:

Abacherli Family Trust
45004 Chaplan Way
Temecula, CA 92590

DOC # 2015-0094623
03/10/2015 12:23P Fee:28.00
Page 1 of 2
Recorded in Official Records
County of Riverside
Peter Aldana
Assessor, County Clerk & Recorder

C
606

29.50

S	R	U	PAGE	SIZE	DA	MISC	LONG	RFD	COPY
1			2		1				159
M	A	L	465	426	PCOR	NCOR	SMF	NCHG	EXAM
					T:		CTY	UNI	606

APN 364-190-004

QUITCLAIM DEED

THE UNDERSIGNED GRANTORS DECLARE:
Exempt transaction - no documentary transfer tax due. This conveyance transfers the grantors' interest into the grantors' revocable living trust. R&T §11930.

☐ Unincorporated area ☒ City of Menifee , and

FOR A VALUABLE CONSIDERATION, receipt of which is hereby acknowledged,

FREDERICK A. ABACHERLI and LINDI ABACHERLI, husband and wife as community property with right of survivorship, as to an undivided 7.45% interest,

hereby remise, release and forever quitclaim to

FREDERICK A. ABACHERLI and LINDI S. ABACHERLI, as Co-Trustees of the ABACHERLI FAMILY TRUST, UDT dtd 3/4/2015,

the following described real property in the City of Menifee, County of Riverside, State of California:

property in the County of Riverside, State of California, described as:

The East half of the Northeast quarter of Section 1, Township 6 South, Range 3 West, San Bernardino Base and Meridian, in the County of Riverside, State of California, according to the official Plat thereof. (APN: 364-190-004)

By their signatures hereto the undersigned, FREDERICK A. ABACHERLI and LINDI ABACHERLI, hereby expressly declare that this transmutation of separate property to community property of husband and wife is made, joined in, consented to, and accepted by FREDERICK A. ABACHERLI and LINDI S. ABACHERLI in accordance with Sections 850, *et seq.*, of the Family Code, and Section 682.1(a) of the Civil Code, of the State of California.

Dated: March 9, 2015

Frederick A. Abacherli
FREDERICK A. ABACHERLI

Lindi S. Abacherli
LINDI S. ABACHERLI

A notary public or other officer completing this certificate verifies only the identity of the individual who signed the document to which this certificate is attached, and not the truthfulness, accuracy, or validity of that document.

ACKNOWLEDGMENTS

STATE OF CALIFORNIA

COUNTY OF RIVERSIDE

On March 9, 2015, before me, APRIL MAURINE PROFFITT, Notary Public, personally appeared FREDERICK A. ABACHERLI and LINDI S. ABACHERLI, who proved to me on the basis of satisfactory evidence to be the persons whose names are subscribed to the within instrument, and personally acknowledged to me that they executed the same in their authorized capacities, and that by their signatures on the instrument the persons, or the entity upon behalf of which the persons acted, executed the instrument.

I certify under PENALTY OF PERJURY under the laws of the State of California that the foregoing paragraph is true and correct.

WITNESS my hand and official seal.

APRIL MAURINE PROFFITT
COMM. #2019023
Notary Public - California
Riverside County
My Comm. Expires Apr. 11, 2017

April Maurine Proffitt

Notary Public in and for said County and State

2015-0094823
03/10/2015 12:23P
2 of 2

MISCELLANEOUS EXHIBITS

RECORDING REQUESTED BY
Taylor, Simonson & Winter LLP

AND WHEN RECORDED MAIL THIS DEED AND, UNLESS OTHERWISE SHOWN BELOW, MAIL TAX STATEMENTS TO:

NAME: Shirley M. Abacherli,
Jeanette M. Sutherlin, &
Ronald F. Abacherli, Trustees

ADDRESS: 29875 Newport Road
Menifee, CA 92584

APN: 364-190-004

DOC # 2014-0104158
03/21/2014 08:00A Fee:28.00
Page 1 of 2
Recorded in Official Records
County of Riverside
Larry W. Ward
Assessor, County Clerk & Recorder

S	R	U	PAGE	SIZE	DA	MISC	LONG	RFD	COPY
1			2						1.50
M	A	L	465	426	PCOR	NCOR	SMF	NCHG	EXAM
						T:	CTY	UNI	034

The undersigned grantor(s) declare(s):
DOCUMENTARY TRANSFER TAX IS $0.00 (*)

29.50

[ ] Computed on Full Value of property conveyed, or
[ ] Computed on Full Value less liens and encumbrances remaining at the time of sale.

M
034

GRANT DEED

SHIRLEY M. ABACHERLI, JEANETTE M. SUTHERLIN, and RONALD F. ABACHERLI, Trustees of the Abacherli Family Trust created by instrument dated October 6, 1989, the undersigned grantors, for a valuable consideration, receipt of which is hereby acknowledged, do hereby grant to SHIRLEY M. ABACHERLI, JEANETTE M. SUTHERLIN, and RONALD F. ABACHERLI, Trustees of the Exemption Trust established under the Abacherli Family Trust, dated October 6, 1989, as to an undivided sixty-two and 75/100 percent (62.75%) interest, and to SHIRLEY M. ABACHERLI, JEANETTE M. SUTHERLIN, and RONALD F. ABACHERLI, Trustees of the Marital Trust established under the Abacherli Family Trust, dated October 6, 1989, as to an undivided thirty-seven and 25/100 percent (37.25%) interest in and to the following described real property situated in the County of Riverside, State of California:

The East half of the Northeast quarter of Section 1, Township 6 South, Range 3 West, San Bernardino Base and Meridian, in the County of Riverside, State of California, according to the official Plat thereof.

* "This is a bona fide gift and the grantor received nothing in return, R & T 11911."

Executed on March 4, 2014, at Claremont, California.

Shirley M. Abacherli
SHIRLEY M. ABACHERLI, Trustee of the Abacherli Family Trust created by instrument dated October 6, 1989

Jeanette M. Sutherlin
JEANETTE M. SUTHERLIN, Trustee of the Abacherli Family Trust created by instrument dated October 6, 1989

Ronald F. Abacherli
RONALD F. ABACHERLI, Trustee of the Abacherli Family Trust created by instrument dated October 6, 1989

MAIL TAX STATEMENTS AS DIRECTED ABOVE

STATE OF CALIFORNIA }
} ss.
COUNTY OF LOS ANGELES }

On March 4, 2014, before me, Jamie Watkins, Notary Public, personally appeared Shirley M. Abacherli, Jeanette M. Sutherlin, and Ronald F. Abacherli, who proved to me on the basis of satisfactory evidence to be the person(s) whose name(s) ~~is~~/are subscribed to the within instrument, and acknowledged to me that ~~he/she~~/they executed the same in ~~his/her~~/their authorized capacity(ies), and that by ~~his/her~~/their signature(s) on this instrument the person(s), or the entity upon behalf of which the person(s) acted, executed the instrument.

I certify under PENALTY OF PERJURY under the laws of the State of California that the foregoing paragraph is true and correct.

WITNESS my hand and official seal.

Jamie Watkins
Notary Public

JAMIE WATKINS
COMM. #1990616
Notary Public - California
Los Angeles County
My Comm. Expires Sep. 6, 2016

JAMIE WATKINS
COMM. #1990616
Notary Public - California
Los Angeles County
My Comm. Expires Sep. 6, 2016

Abacherli Dairy

29875 Newport Road

Menifee, CA 92584

Inquiry Number: 4490591.4

December 11, 2015

EDR Historical Topo Map Report

with QuadMatch™

6 Armstrong Road, 4th floor
Shelton, CT 06484
Toll Free: 800.352.0050
www.edrnet.com

EDR Historical Topo Map Report

12/11/15

Site Name:	**Client Name:**
Abacherli Dairy	Geotek Inc
29875 Newport Road	710 East Parkridge Ave, Suite 1(
Menifee, CA 92584	Corona, CA 92879-0000
EDR Inquiry # 4490591.4	Contact: Anna M. Scott

EDR Topographic Map Library has been searched by EDR and maps covering the target property location as provided by Geotek Inc were identified for the years listed below. EDR's Historical Topo Map Report is designed to assist professionals in evaluating potential liability on a target property resulting from past activities. EDRs Historical Topo Map Report includes a search of a collection of public and private color historical topographic maps, dating back to the late 1800s.

Search Results:		***Coordinates:***	
Site Name:	Abacherli Dairy	**Latitude:**	33.6814 33° 40' 53" North
Address:	29875 Newport Road	**Longitude:**	-117.1388 -117° 8' 20" West
City,State,Zip:	Menifee, CA 92584	**UTM Zone:**	Zone 11 North
P.O.#	NA	**UTM X Meters:**	487134.46
Project:	1414-CR	**UTM Y Meters:**	3726839.80
		Elevation:	1432.12' above sea level

Maps Provided:

2012
1979
1973
1953
1943
1942
1901

Disclaimer - Copyright and Trademark Notice

This Report contains certain information obtained from a variety of public and other sources reasonably available to Environmental Data Resources, Inc. It cannot be concluded from this Report that coverage information for the target and surrounding properties does not exist from other sources. NO WARRANTY EXPRESSED OR IMPLIED, IS MADE WHATSOEVER IN CONNECTION WITH THIS REPORT. ENVIRONMENTAL DATA RESOURCES, INC. SPECIFICALLY DISCLAIMS THE MAKING OF ANY SUCH WARRANTIES, INCLUDING WITHOUT LIMITATION, MERCHANTABILITY OR FITNESS FOR A PARTICULAR USE OR PURPOSE. ALL RISK IS ASSUMED BY THE USER. IN NO EVENT SHALL ENVIRONMENTAL DATA RESOURCES, INC. BE LIABLE TO ANYONE, WHETHER ARISING OUT OF ERRORS OR OMISSIONS, NEGLIGENCE, ACCIDENT OR ANY OTHER CAUSE, FOR ANY LOSS OF DAMAGE, INCLUDING, WITHOUT LIMITATION, SPECIAL, INCIDENTAL, CONSEQUENTIAL, OR EXEMPLARY DAMAGES. ANY LIABILITY ON THE PART OF ENVIRONMENTAL DATA RESOURCES, INC. IS STRICTLY LIMITED TO A REFUND OF THE AMOUNT PAID FOR THIS REPORT. Purchaser accepts this Report "AS IS". Any analyses, estimates, ratings, environmental risk levels or risk codes provided in this Report are provided for illustrative purposes only, and are not intended to provide, nor should they be interpreted as providing any facts regarding, or prediction or forecast of, any environmental risk for any property. Only a Phase I Environmental Site Assessment performed by an environmental professional can provide information regarding the environmental risk for any property. Additionally, the information provided in this Report is not to be construed as legal advice.

Copyright 2015 by Environmental Data Resources, Inc. All rights reserved. Reproduction in any media or format, in whole or in part, of any report or map of Environmental Data Resources, Inc., or its affiliates, is prohibited without prior written permission.

EDR and its logos (including Sanborn and Sanborn Map) are trademarks of Environmental Data Resources, Inc. or its affiliates. All other trademarks used herein are the property of their respective owners.

Topo Sheet Thumbnails

This EDR Topo Map Report is based upon the following USGS topographic map sheets.

2012 Source Sheets

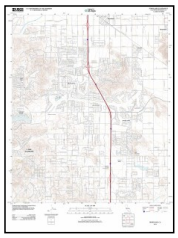

Romoland
2012
7.5-minute, 24000

Winchester
2012
7.5-minute, 24000

1979 Source Sheets

Romoland
1979
7.5-minute, 24000
Photo Revised 1979
Aerial Photo Revised 1976

Winchester
1979
7.5-minute, 24000
Photo Revised 1979
Aerial Photo Revised 1976

1973 Source Sheets

Romoland
1973
7.5-minute, 24000
Photo Revised 1973
Aerial Photo Revised 1973

Winchester
1973
7.5-minute, 24000
Photo Revised 1973
Aerial Photo Revised 1973

1953 Source Sheets

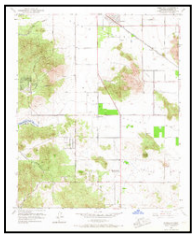

Romoland
1953
7.5-minute, 24000
Aerial Photo Revised 1951

Winchester
1953
7.5-minute, 24000
Aerial Photo Revised 1951

Topo Sheet Thumbnails

This EDR Topo Map Report is based upon the following USGS topographic map sheets.

1943 Source Sheets

Murrieta
1943
15-minute, 62500
Aerial Photo Revised 1939

1942 Source Sheets

Murrieta
1942
15-minute, 62500
Aerial Photo Revised 1939

1901 Source Sheets

Elsinore
1901
30-minute, 125000

Historical Topo Map

2012

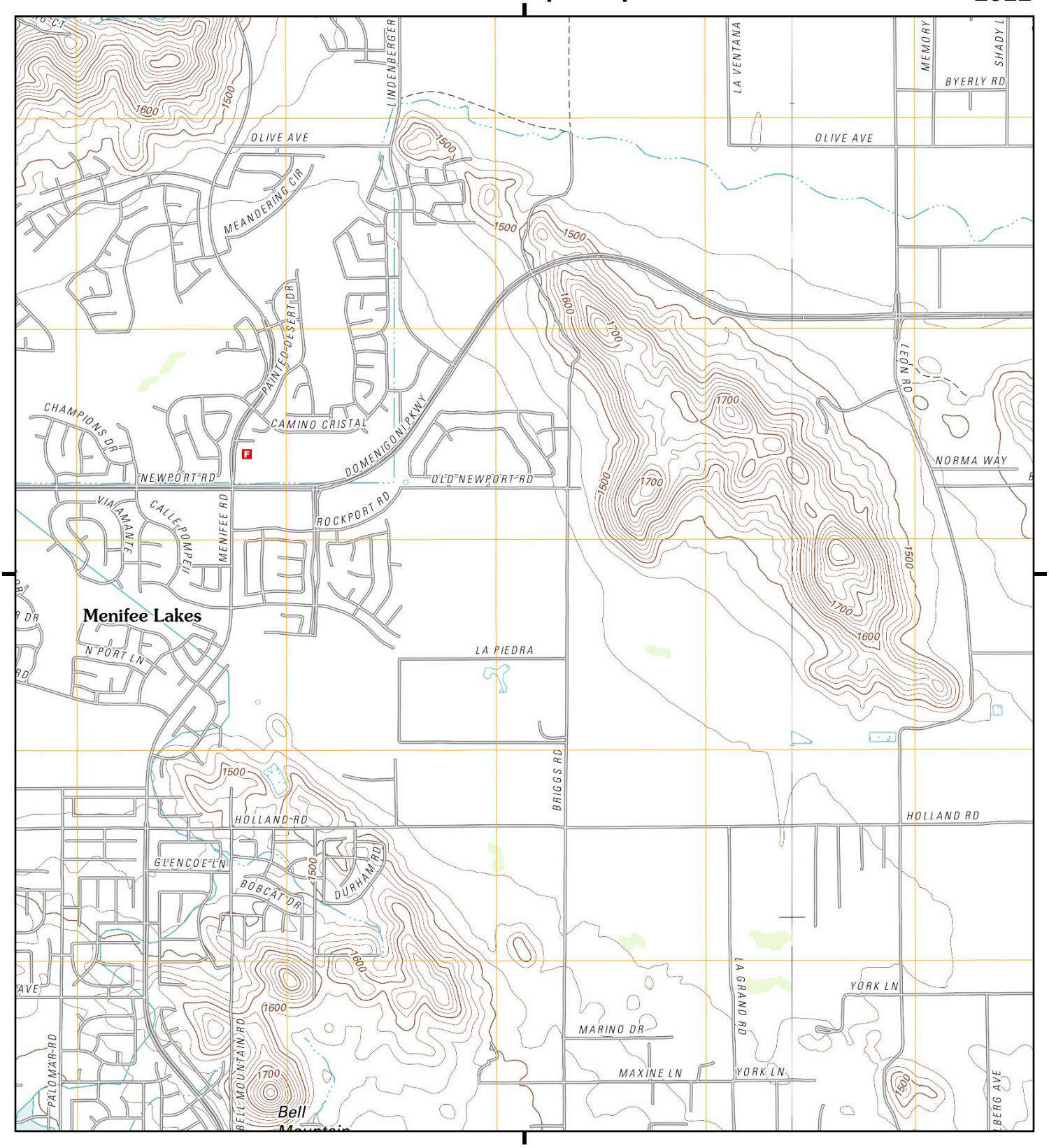

This report includes information from the following map sheet(s).

Miles 0.25 0.5 1 1.5

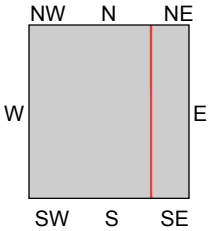

TP, Romoland, 2012, 7.5-minute

E, Winchester, 2012, 7.5-minute

SITE NAME: Abacherli Dairy
ADDRESS: 29875 Newport Road
Menifee, CA 92584
CLIENT: Geotek Inc

N

Historical Topo Map

1979

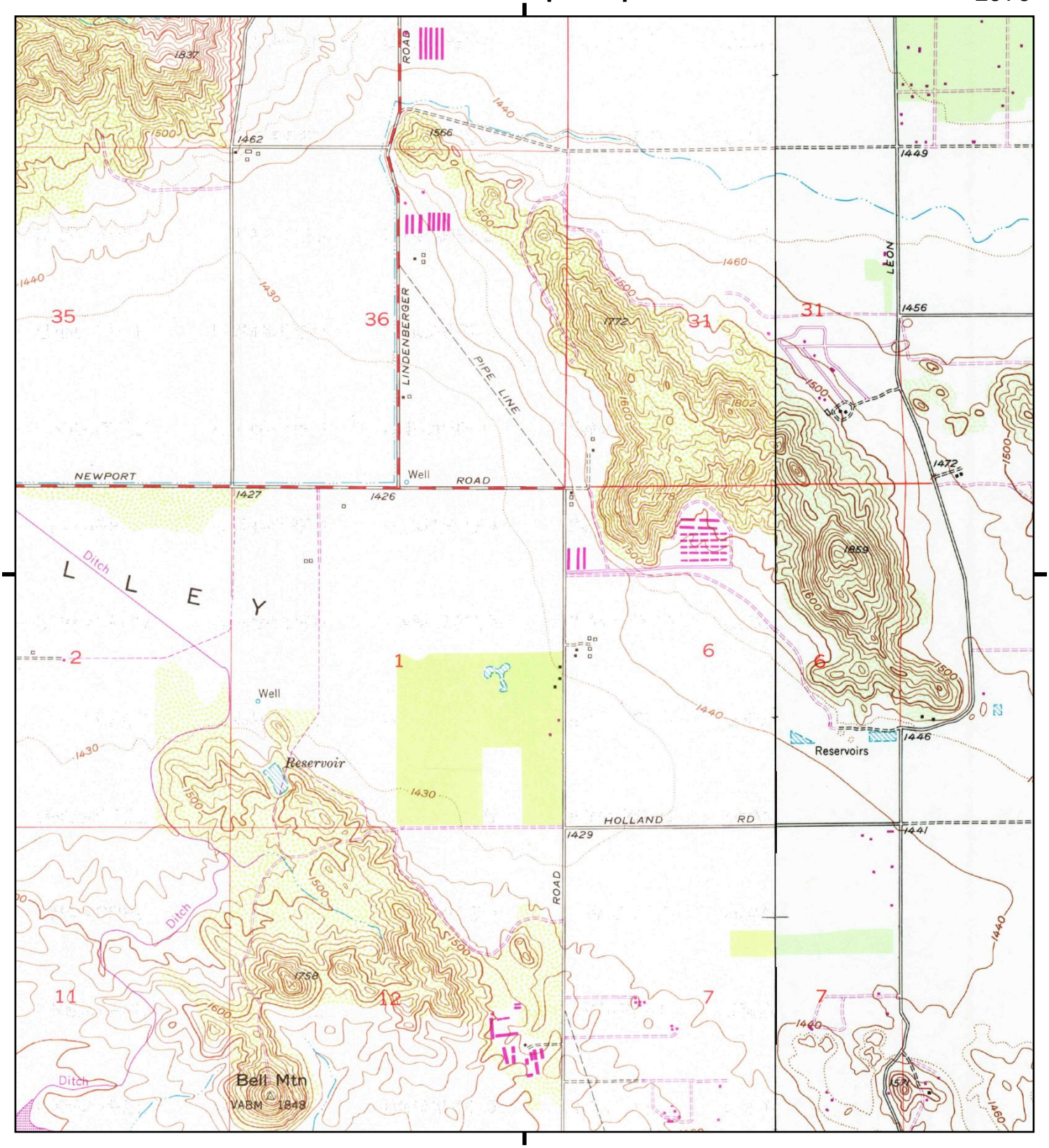

This report includes information from the following map sheet(s).

Miles 0.25 0.5 1 1.5

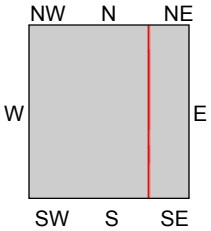

TP, Romoland, 1979, 7.5-minute

E, Winchester, 1979, 7.5-minute

SITE NAME: Abacherli Dairy
ADDRESS: 29875 Newport Road
Menifee, CA 92584
CLIENT: Geotek Inc

N

Historical Topo Map

1973

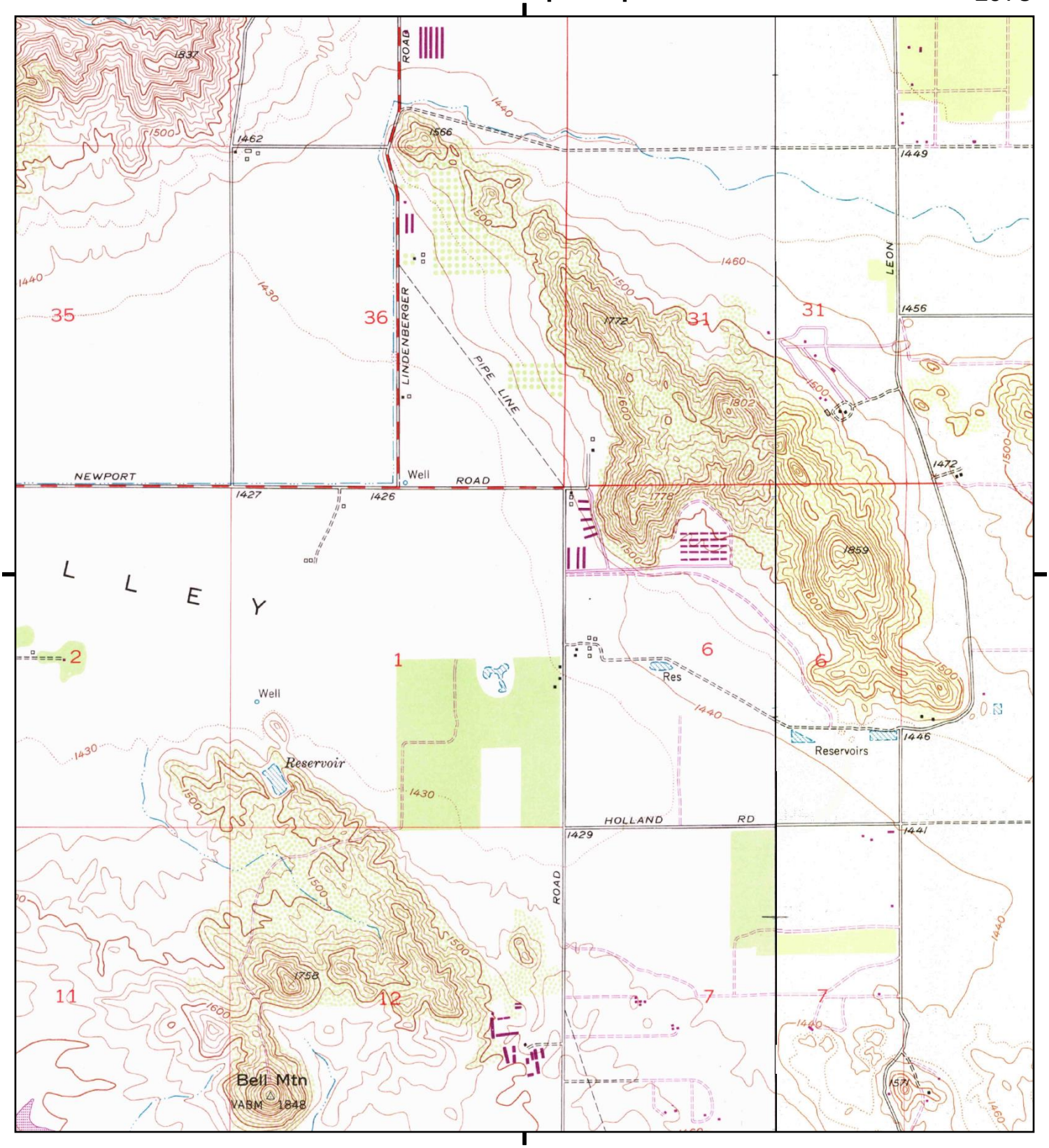

This report includes information from the following map sheet(s).

Miles 0.25 0.5 1 1.5

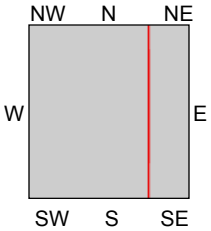

TP, Romoland, 1973, 7.5-minute

E, Winchester, 1973, 7.5-minute

SITE NAME: Abacherli Dairy
ADDRESS: 29875 Newport Road
Menifee, CA 92584
CLIENT: Geotek Inc

N

Historical Topo Map

1953

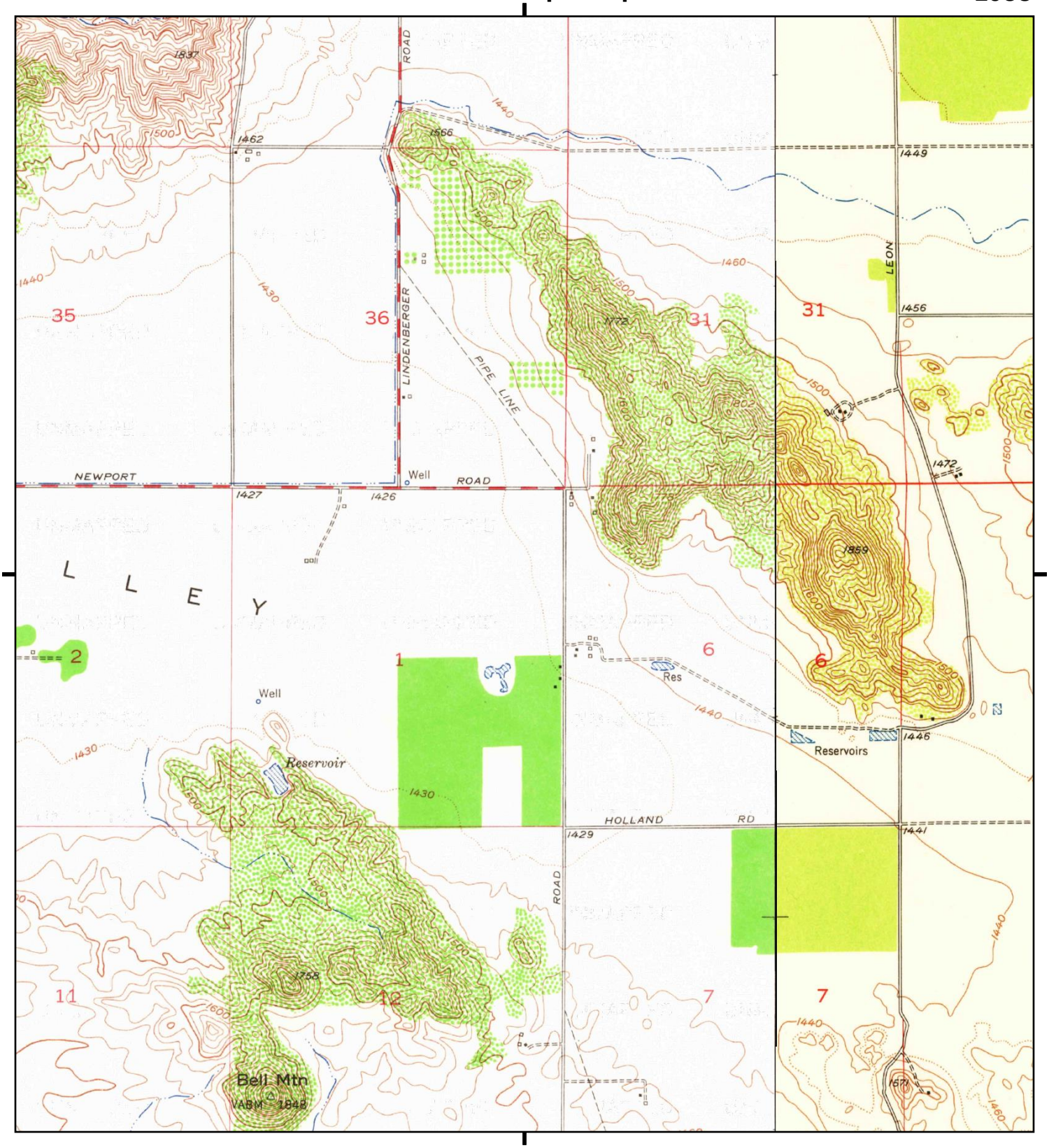

This report includes information from the following map sheet(s).

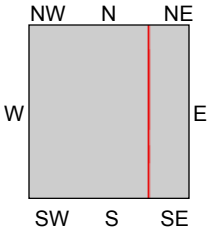

TP, Romoland, 1953, 7.5-minute

E, Winchester, 1953, 7.5-minute

Miles 0.25 0.5 1 1.5

SITE NAME: Abacherli Dairy
ADDRESS: 29875 Newport Road
Menifee, CA 92584
CLIENT: Geotek Inc

N

Historical Topo Map

1943

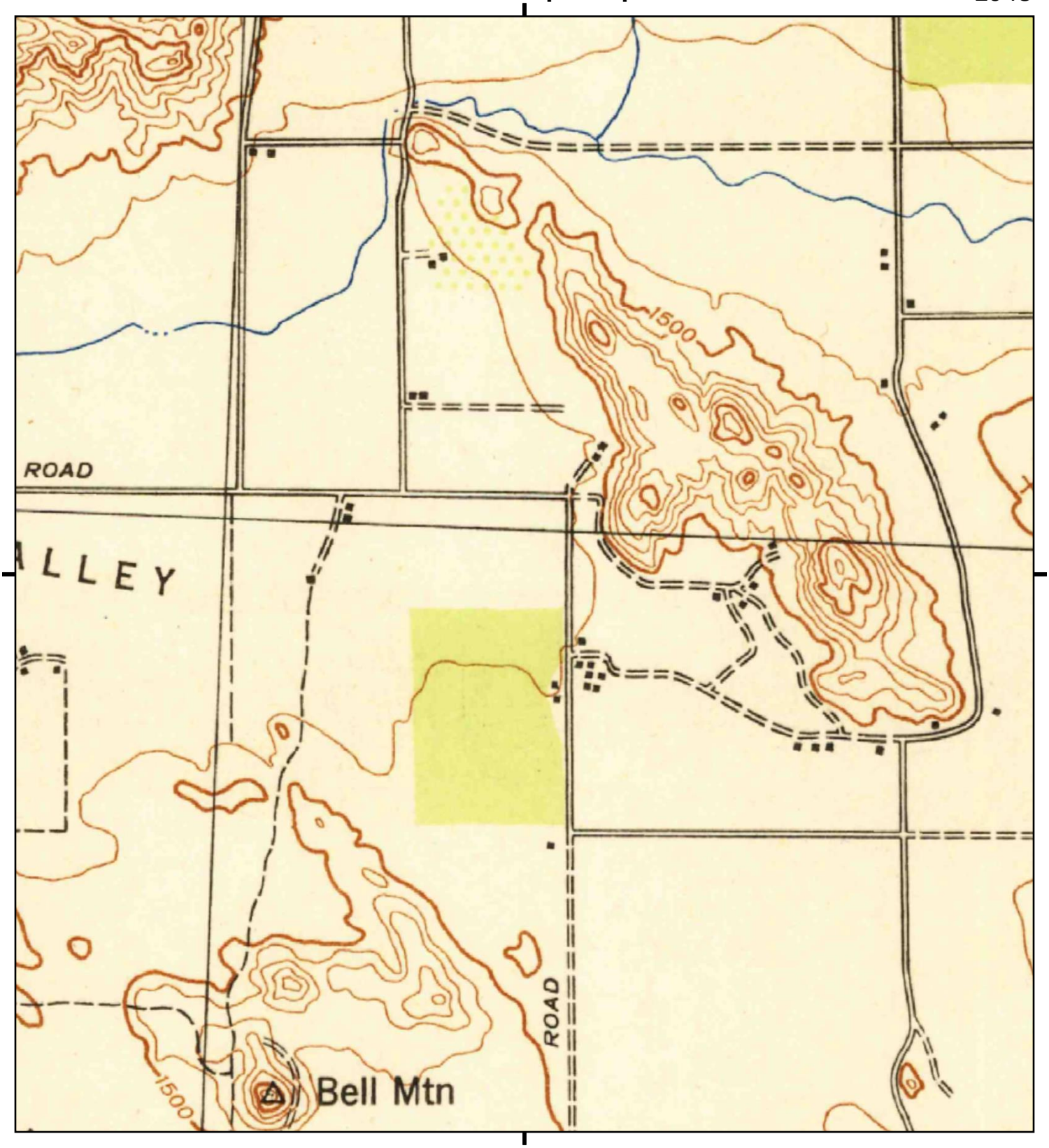

This report includes information from the following map sheet(s).

Miles 0.25 0.5 1 1.5

NW N NE
W E
SW S SE

TP, Murrieta, 1943, 15-minute

SITE NAME: Abacherli Dairy
ADDRESS: 29875 Newport Road
Menifee, CA 92584
CLIENT: Geotek Inc

N

Historical Topo Map

1942

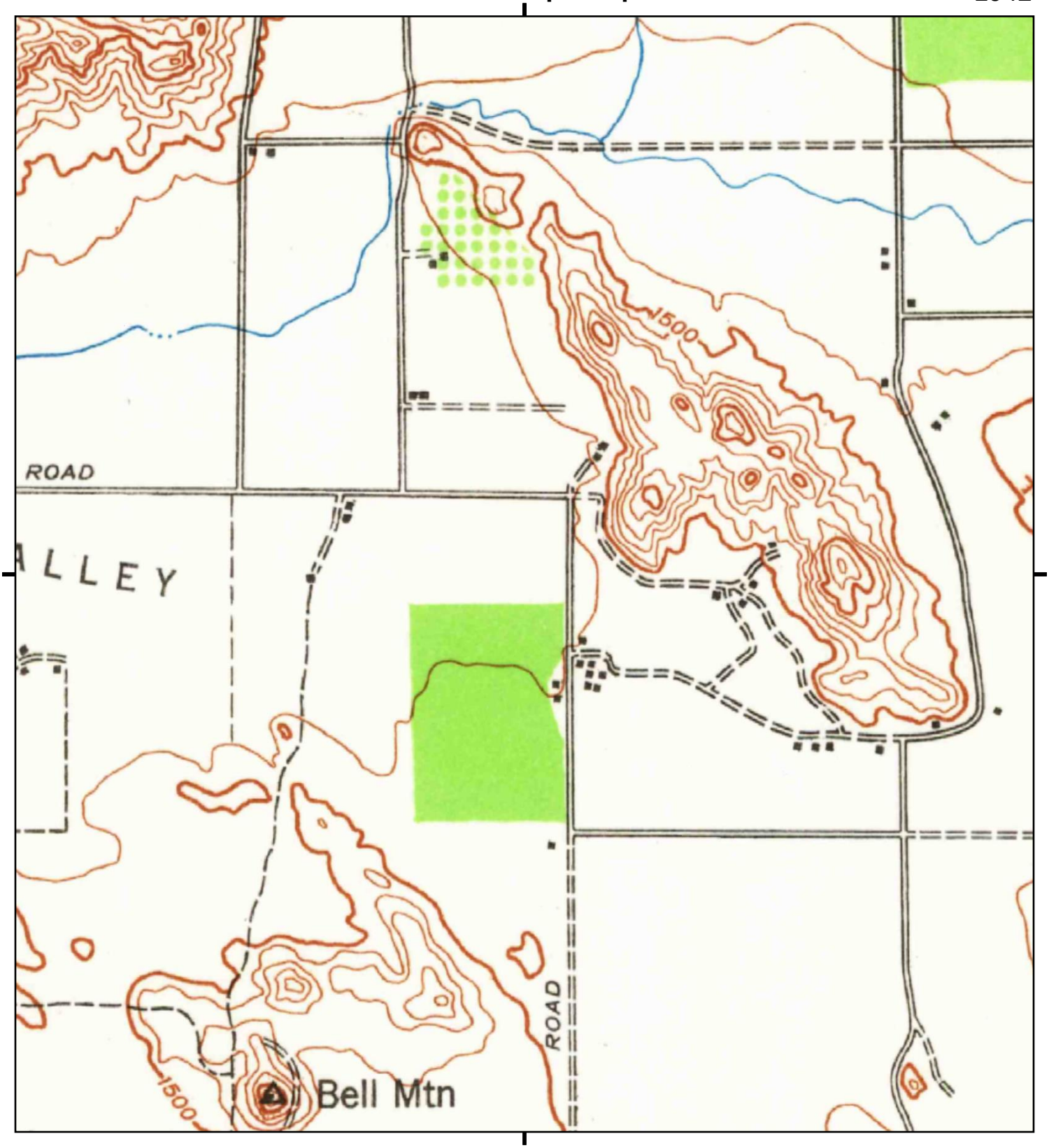

This report includes information from the following map sheet(s).

Miles 0.25 0.5 1 1.5

NW N NE
W E
SW S SE

TP, Murrieta, 1942, 15-minute

SITE NAME: Abacherli Dairy
ADDRESS: 29875 Newport Road
Menifee, CA 92584
CLIENT: Geotek Inc

N

Historical Topo Map

1901

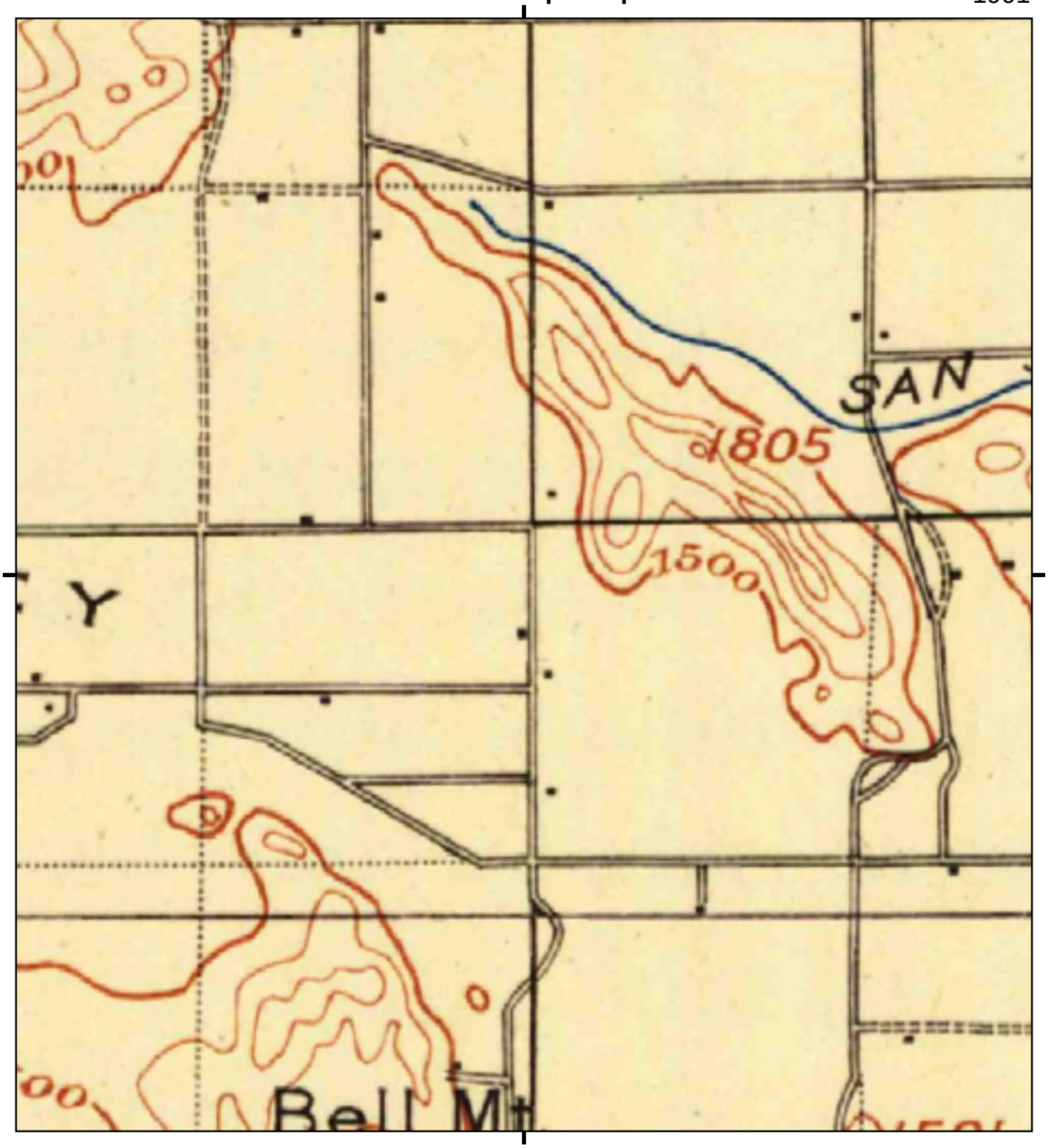

This report includes information from the following map sheet(s).

Miles 0.25 0.5 1 1.5

NW N NE
W E
SW S SE

TP, Elsinore, 1901, 30-minute

SITE NAME: Abacherli Dairy
ADDRESS: 29875 Newport Road
Menifee, CA 92584
CLIENT: Geotek Inc

N

Abacherli Dairy
29875 Newport Road
Menifee, CA 92584

Inquiry Number: 4490591.6
December 11, 2015

The EDR Property Tax Map Report

Environmental Data Resources Inc

6 Armstrong Road
Shelton, CT 06484
800.352.0050
www.edrnet.com

EDR Property Tax Map Report

Environmental Data Resources, Inc.'s EDR Property Tax Map Report is designed to assist environmental professionals in evaluating potential environmental conditions on a target property by understanding property boundaries and other characteristics. The report includes a search of available property tax maps, which include information on boundaries for the target property and neighboring properties, addresses, parcel identification numbers, as well as other data typically used in property location and identification.

Thank you for your business.
Please contact EDR at 1-800-352-0050
with any questions or comments.

Disclaimer - Copyright and Trademark Notice

This Report contains certain information obtained from a variety of public and other sources reasonably available to Environmental Data Resources, Inc. It cannot be concluded from this Report that coverage information for the target and surrounding properties does not exist from other sources. **NO WARRANTY EXPRESSED OR IMPLIED, IS MADE WHATSOEVER IN CONNECTION WITH THIS REPORT. ENVIRONMENTAL DATA RESOURCES, INC. SPECIFICALLY DISCLAIMS THE MAKING OF ANY SUCH WARRANTIES, INCLUDING WITHOUT LIMITATION, MERCHANTABILITY OR FITNESS FOR A PARTICULAR USE OR PURPOSE. ALL RISK IS ASSUMED BY THE USER. IN NO EVENT SHALL ENVIRONMENTAL DATA RESOURCES, INC. BE LIABLE TO ANYONE, WHETHER ARISING OUT OF ERRORS OR OMISSIONS, NEGLIGENCE, ACCIDENT OR ANY OTHER CAUSE, FOR ANY LOSS OR DAMAGE, INCLUDING, WITHOUT LIMITATION, SPECIAL, INCIDENTAL, CONSEQUENTIAL, OR EXEMPLARY DAMAGES. ANY LIABILITY ON THE PART OF ENVIRONMENTAL DATA RESOURCES, INC. IS STRICTLY LIMITED TO A REFUND OF THE AMOUNT PAID FOR THIS REPORT.** Purchaser accepts this Report "AS IS". Any analyses, estimates, ratings, environmental risk levels or risk codes provided in this Report are provided for illustrative purposes only, and are not intended to provide, nor should they be interpreted as providing any facts regarding, or prediction orforecast of, any environmental risk for any property. Only a Phase I Environmental Site Assessment performed by an environmental professional can provide information regarding the environmental risk for any property. Additionally, the information provided in this Report is not to be construed as legal advice.

Copyright 2015 by Environmental Data Resources, Inc. All rights reserved. Reproduction in any media or format, in whole or in part, of any report or map of Environmental Data Resources, Inc. or its affiliates is prohibited without prior written permission.

EDR and its logos (including Sanborn and Sanborn Map) are trademarks of Environmental Data Resources, Inc. or its affiliates. All other trademarks used herein are the property of their respective owners.

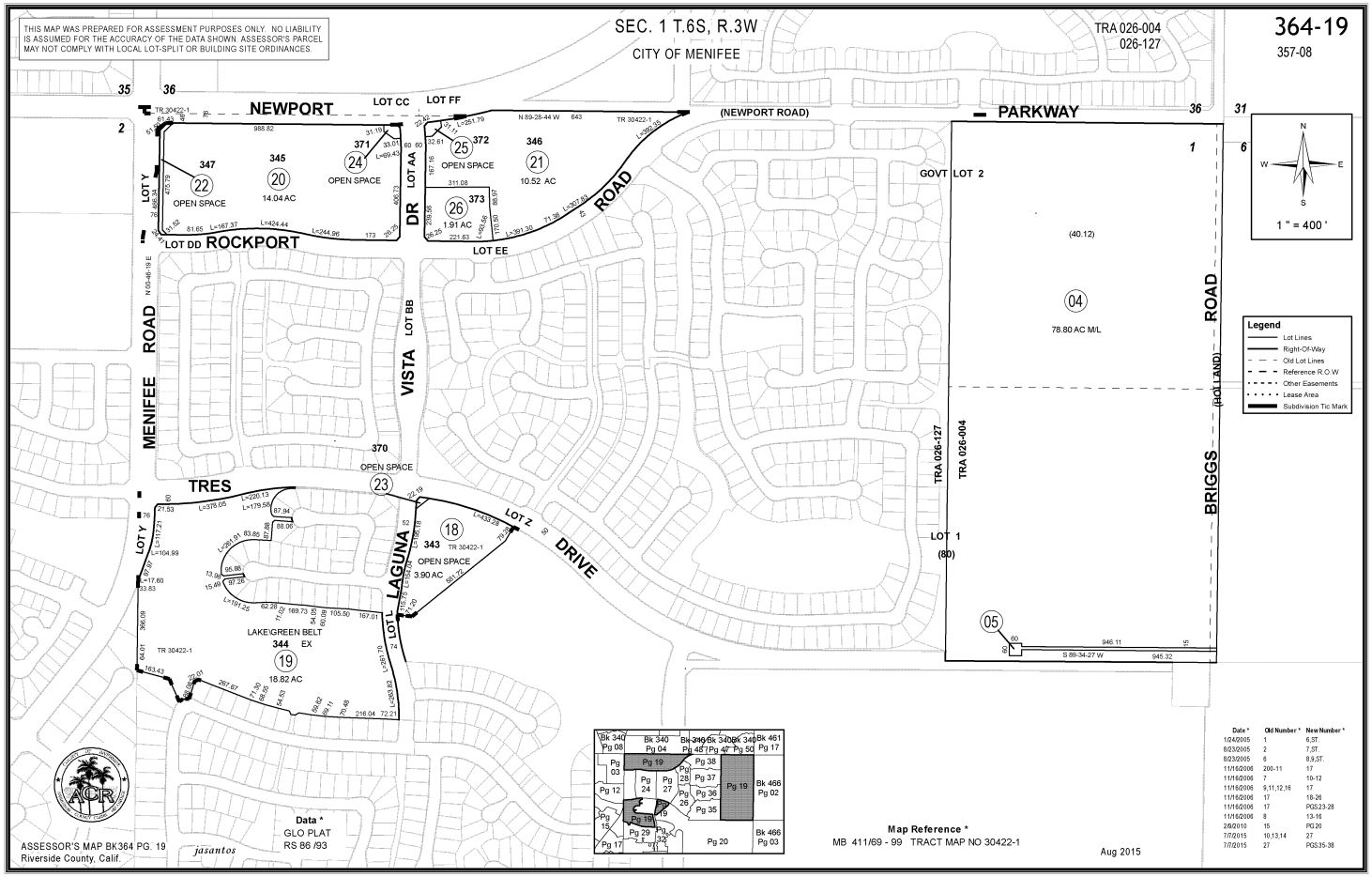
THIS MAP WAS PREPARED FOR ASSESSMENT PURPOSES ONLY. NO LIABILITY IS ASSUMED FOR THE ACCURACY OF THE DATA SHOWN. ASSESSOR'S PARCEL MAY NOT COMPLY WITH LOCAL LOT-SPLIT OR BUILDING SITE ORDINANCES.
SEC. 1 T.6S, R.3W
CITY OF MENIFEE
TRA 026-004
026-127
364-19
357-08
NEWPORT
LOT CC
LOT FF
(NEWPORT ROAD)
PARKWAY
LOT DD
ROCKPORT
LOT EE
LOT Y
LOT AA
DR
ROAD
MENIFEE
ROAD
VISTA
LOT BB
TRES
LAGUNA
LOT Z
DRIVE
LOT T
BRIGGS
ROAD
(BOL LAND)
GOVT LOT 2
LOT 1
(80)
TRA 026-127
TRA 026-004
347
22
OPEN SPACE
345
20
14.04 AC
371
24
OPEN SPACE
372
25
OPEN SPACE
346
21
10.52 AC
373
26
1.91 AC
370
23
OPEN SPACE
343
18
OPEN SPACE
3.90 AC
LAKE\GREEN BELT
344 EX
19
18.82 AC
(40.12)
04
78.80 AC M/L
05
946.11
S 89-34-27 W
945.32
N
W
E
S
1 " = 400 '
Legend
Lot Lines
Right-Of-Way
Old Lot Lines
Reference R.O.W
Other Easements
Lease Area
Subdivision Tic Mark
Data *
GLO PLAT
RS 86 /93
ASSESSOR'S MAP BK364 PG. 19
Riverside County, Calif.
jasantos
Map Reference *
MB 411/69 - 99 TRACT MAP NO 30422-1
Aug 2015
Date * | Old Number * | New Number *
1/24/2005 | 1 | 6,ST.
8/23/2005 | 2 | 7,ST.
8/23/2005 | 6 | 8,9,ST.
11/16/2006 | 200-11 | 17
11/16/2006 | 7 | 10-12
11/16/2006 | 9,11,12,16 | 17
11/16/2006 | 17 | 18-26
11/16/2006 | 17 | PGS23-28
11/16/2006 | 8 | 13-16
2/6/2010 | 15 | PG.20
7/7/2015 | 10,13,14 | 27
7/7/2015 | 27 | PGS35-38

Abacherli Dairy
29875 Newport Road
Menifee, CA 92584

Inquiry Number: 4490591.9s
December 14, 2015

EDR Vapor Encroachment Screen

Prepared using EDR's Vapor Encroachment Worksheet

EDR® Environmental Data Resources Inc

6 Armstrong Road, 4th floor
Shelton, CT 06484
Toll Free: 800.352.0050
www.edrnet.com

TABLE OF CONTENTS

SECTION	PAGE
Executive Summary	**ES1**
Primary Map	**2**
Secondary Map	**3**
Aerial Photography	**4**
Map Findings	**5**
Record Sources and Currency	**GR-1**

Thank you for your business.
Please contact EDR at 1-800-352-0050
with any questions or comments.

Disclaimer - Copyright and Trademark Notice

The EDR Vapor Encroachment Worksheet enables EDR's customers to make certain online modifications that effects maps, text and calculations contained in this Report. As a result, maps, text and calculations contained in this Report may have been so modified. EDR has not taken any action to verify any such modifications, and this report and the findings set forth herein must be read in light of this fact. Environmental Data Resources shall not be responsible for any customer's decision to include or not include in any final report any records determined to be within the relevant minimum search distances.

This report contains information obtained from a variety of public and other sources reasonably available to Environmental Data Resources, Inc. It cannot be concluded from this Report that coverage information for the target and surrounding properties does not exist from other sources. **NO WARRANTY EXPRESSED OR IMPLIED, IS MADE WHATSOEVER IN CONNECTION WITH THIS REPORT. ENVIRONMENTAL DATA RESOURCES, INC. SPECIFICALLY DISCLAIMS THE MAKING OF ANYSUCH WARRANTIES, INCLUDING WITHOUT LIMITATION, MERCHANTABILITY OR FITNESS FOR A PARTICULAR USE OR PURPOSE. ALL RISK IS ASSUMED BY THE USER. IN NO EVENT SHALL ENVIRONMENTAL DATA RESOURCES, INC. BE LIABLE TO ANYONE, WHETHER ARISING OUT OF ERRORS OR OMISSIONS, NEGLIGENCE, ACCIDENT OR ANY OTHER CAUSE, FOR ANY LOSS OR DAMAGE, INCLUDING, WITHOUT LIMITATION, SPECIAL, INCIDENTAL, CONSEQUENTIAL, OR EXEMPLARY DAMAGES.ANY LIABILITY ON THE PART OF ENVIRONMENTAL DATA RESOURCES, INC. IS STRICTLY LIMITED TO A REFUND OF THE AMOUNT PAID FOR THIS REPORT.** Purchaser accepts this report "AS IS". Any analyses, estimates, ratings, or risk codes provided in this report are provided for illustrative purposes only, and are not intended to provide, nor should they be interpreted as providing any facts regarding, or prediction or forecast of, any environmental risk for any property. Only a Phase I Environmental Site Assesment performed by an environmental professional can produce information regarding the environmental risk for any property. Additionally, the information provided in this Report is not to be construed as legal advice.

Copyright 2015 by Environmental Data Resources, Inc. All rights reserved. Reproduction in any media or format, in whole or in part, of any report or map of Environmental Data Resources, Inc., or its affiliates, is prohibited without prior written permission.

EDR and its logos (including Sanborn and Sanborn Map) are trademarks of Environmental Data Resources, Inc. or its affiliates. All other trademarks used herein are the property of their respective owners.

EXECUTIVE SUMMARY

A search of available environmental records was conducted by Environmental Data Resources, Inc (EDR). The report was designed to assist parties seeking to meet the search requirements of the ASTM Standard Practice for Assessment of Vapor Encroachment into Structures on Property Involved in Real Estate Transactions (E 2600-10).

STANDARD ENVIRONMENTAL RECORDS	Maximum Search Distance*	Summary		
		property	1/10	1/10 - 1/3
Federal NPL	0.333	0	0	0
Federal CERCLIS	0.333	0	0	0
Federal RCRA CORRACTS facilities list	0.333	0	0	0
Federal RCRA TSD facilities list	0.333	0	0	0
Federal RCRA generators list	property	0	-	-
Federal institutional controls / engineering controls registries	0.333	0	0	0
Federal ERNS list	property	0	-	-
State and tribal - equivalent NPL	0.333	0	0	0
State and tribal - equivalent CERCLIS	0.333	0	0	0
State and tribal landfill / solid waste disposal	0.333	0	0	0
State and tribal leaking storage tank lists	0.333	0	0	0
State and tribal registered storage tank lists	property	0	-	-
State and tribal institutional control / engineering control registries	not searched	-	-	-
State and tribal voluntary cleanup sites	0.333	0	0	0
State and tribal Brownfields sites	0.333	0	0	0
Other Standard Environmental Records	0.333	2	0	0

HISTORICAL USE RECORDS				
Former manufactured Gas Plants	0.333	0	0	0
Historical Gas Stations	0.25	0	0	0
Historical Dry Cleaners	0.25	0	0	0
Exclusive Recovered Govt. Archives	property	0	-	-

*Each category may include several separate databases, each having a different search distance. For each category, the table reports the maximum search distance applied. See the section 'Record Sources and Currency' for information on individual databases.

EXECUTIVE SUMMARY

TARGET PROPERTY INFORMATION

ADDRESS

ABACHERLI DAIRY
29875 NEWPORT ROAD
MENIFEE, CA 92584

COORDINATES

Latitude (North):	33.6814 - 33° 40′ 53.041077″
Longitude (West):	117.1388 - 117° 8′ 19.685669″
Elevation:	1433 ft. above sea level

TARGET PROPERTY SEARCH RESULTS

The target property was identified in the following records.

Site	Database(s)
ABACHERLI DAIRY, RONALD ABACHERLI 29875 NEWPORT RD MENIFEE, CA 92584	FINDS Registry ID:: 110041406207
ABACHERLI DAIRY, RONALD ABACHERLI 29875 NEWPORT RD MENIFEE, CA 92584	EMI Facility Id: 143870 WDS Facility Id: 8 335476001 Facility Status: A

EXECUTIVE SUMMARY

PHYSICAL SETTING INFORMATION

Flood Zone:	Available
NWI Wetlands:	Available

AQUIFLOW®

Search Radius: 0.333 Mile.

No Aquiflow sites reported.

DOMINANT SOIL COMPOSITION IN GENERAL AREA OF TARGET PROPERTY

The U.S. Department of Agriculture's (USDA) Soil Conservation Service (SCS) leads the National Cooperative Soil Survey (NCSS) and is responsible for collecting, storing, maintaining and distributing soil survey information for privately owned lands in the United States. A soil map in a soil survey is a representation of soil patterns in a landscape. The following information is based on Soil Conservation Service SSURGO data.

Soil Map ID: 1

Soil Component Name:	DOMINO
Soil Surface Texture:	fine sandy loam
Hydrologic Group:	Class C - Slow infiltration rates. Soils with layers impeding downward movement of water, or soils with moderately fine or fine textures.
Soil Drainage Class:	Moderately well drained
Hydric Status:	Not hydric
Corrosion Potential - Uncoated Steel:	High
Depth to Bedrock Min:	> 0 inches
Depth to Watertable Min:	> 0 inches

Soil Layer Information

	Boundary			Classification		Saturated hydraulic conductivity micro m/sec	Soil Reaction (pH)
Layer	Upper	Lower	Soil Texture Class	AASHTO Group	Unified Soil		
1	0 inches	14 inches	fine sandy loam	Silt-Clay Materials (more than 35 pct. passing No. 200), Silty Soils.	COARSE-GRAINED SOILS, Sands, Sands with fines, Silty Sand.	Max: 14 Min: 4	Max: 9 Min: 7.9

EXECUTIVE SUMMARY

Soil Layer Information							
	Boundary			Classification		Saturated hydraulic conductivity micro m/sec	Soil Reaction (pH)
Layer	Upper	Lower	Soil Texture Class	AASHTO Group	Unified Soil		
2	14 inches	27 inches	silt loam	Silt-Clay Materials (more than 35 pct. passing No. 200), Clayey Soils.	FINE-GRAINED SOILS, Silts and Clays (liquid limit less than 50%), Lean Clay	Max: 1.4 Min: 0.42	Max: 9 Min: 7.9
3	27 inches	35 inches	cemented	Not reported	Not reported	Max: 0.01 Min: 0	Max: Min:
4	35 inches	62 inches	loam	Silt-Clay Materials (more than 35 pct. passing No. 200), Silty Soils.	FINE-GRAINED SOILS, Silts and Clays (liquid limit less than 50%), silt.	Max: 4 Min: 1.4	Max: 9 Min: 7.9

Soil Map ID: 2

Soil Component Name: WAUKENA

Soil Surface Texture: loam

Hydrologic Group: Class C - Slow infiltration rates. Soils with layers impeding downward movement of water, or soils with moderately fine or fine textures.

Soil Drainage Class: Moderately well drained

Hydric Status: Not hydric

Corrosion Potential - Uncoated Steel: High

Depth to Bedrock Min: > 0 inches

Depth to Watertable Min: > 0 inches

Soil Layer Information							
	Boundary			Classification		Saturated hydraulic conductivity micro m/sec	Soil Reaction (pH)
Layer	Upper	Lower	Soil Texture Class	AASHTO Group	Unified Soil		
1	0 inches	11 inches	loam	Silt-Clay Materials (more than 35 pct. passing No. 200), Silty Soils.	FINE-GRAINED SOILS, Silts and Clays (liquid limit less than 50%), silt.	Max: 14 Min: 4	Max: 9.6 Min: 7.8

EXECUTIVE SUMMARY

Soil Layer Information							
	Boundary			Classification		Saturated hydraulic conductivity micro m/sec	Soil Reaction (pH)
Layer	Upper	Lower	Soil Texture Class	AASHTO Group	Unified Soil		
2	11 inches	35 inches	sandy clay loam	Silt-Clay Materials (more than 35 pct. passing No. 200), Clayey Soils.	FINE-GRAINED SOILS, Silts and Clays (liquid limit less than 50%), Lean Clay	Max: 1.4 Min: 0.42	Max: 9.6 Min: 7.8
3	35 inches	59 inches	stratified loamy fine sand to clay loam	Granular materials (35 pct. or less passing No. 200), Silty, or Clayey Gravel and Sand.	COARSE-GRAINED SOILS, Sands, Sands with fines, Silty Sand.	Max: 4 Min: 1.4	Max: 9.6 Min: 7.8

Soil Map ID: 3

Soil Component Name: EXETER

Soil Surface Texture: sandy loam

Hydrologic Group: Class C - Slow infiltration rates. Soils with layers impeding downward movement of water, or soils with moderately fine or fine textures.

Soil Drainage Class: Well drained

Hydric Status: Not hydric

Corrosion Potential - Uncoated Steel: High

Depth to Bedrock Min: > 0 inches

Depth to Watertable Min: > 0 inches

Soil Layer Information							
	Boundary			Classification		Saturated hydraulic conductivity micro m/sec	Soil Reaction (pH)
Layer	Upper	Lower	Soil Texture Class	AASHTO Group	Unified Soil		
1	0 inches	16 inches	sandy loam	Silt-Clay Materials (more than 35 pct. passing No. 200), Silty Soils.	COARSE-GRAINED SOILS, Sands, Sands with fines, Clayey sand. COARSE-GRAINED SOILS, Sands, Sands with fines, Silty Sand.	Max: 14 Min: 4	Max: 7.3 Min: 6.6

EXECUTIVE SUMMARY

Soil Layer Information							
	Boundary			Classification		Saturated hydraulic conductivity micro m/sec	Soil Reaction (pH)
Layer	Upper	Lower	Soil Texture Class	AASHTO Group	Unified Soil		
2	16 inches	37 inches	sandy clay loam	Silt-Clay Materials (more than 35 pct. passing No. 200), Clayey Soils.	FINE-GRAINED SOILS, Silts and Clays (liquid limit less than 50%), Lean Clay	Max: 14 Min: 4	Max: 7.8 Min: 6.6
3	37 inches	50 inches	indurated	Not reported	Not reported	Max: 0.01 Min: 0	Max: Min:
4	50 inches	59 inches	stratified sandy loam to silt loam	Silt-Clay Materials (more than 35 pct. passing No. 200), Silty Soils.	FINE-GRAINED SOILS, Silts and Clays (liquid limit less than 50%), silt.	Max: 4 Min: 1.4	Max: 8.4 Min: 7.4

Soil Map ID: 4

Soil Component Name: EXETER

Soil Surface Texture: sandy loam

Hydrologic Group: Class C - Slow infiltration rates. Soils with layers impeding downward movement of water, or soils with moderately fine or fine textures.

Soil Drainage Class: Well drained

Hydric Status: Not hydric

Corrosion Potential - Uncoated Steel: High

Depth to Bedrock Min: > 0 inches

Depth to Watertable Min: > 0 inches

Soil Layer Information							
	Boundary			Classification		Saturated hydraulic conductivity micro m/sec	Soil Reaction (pH)
Layer	Upper	Lower	Soil Texture Class	AASHTO Group	Unified Soil		
1	0 inches	16 inches	sandy loam	Silt-Clay Materials (more than 35 pct. passing No. 200), Silty Soils.	COARSE-GRAINED SOILS, Sands, Sands with fines, Clayey sand. COARSE-GRAINED SOILS, Sands, Sands with fines, Silty Sand.	Max: 14 Min: 4	Max: 9 Min: 7.9

EXECUTIVE SUMMARY

Soil Layer Information							
	Boundary			Classification		Saturated hydraulic conductivity micro m/sec	Soil Reaction (pH)
Layer	Upper	Lower	Soil Texture Class	AASHTO Group	Unified Soil		
2	16 inches	37 inches	sandy clay loam	Silt-Clay Materials (more than 35 pct. passing No. 200), Clayey Soils.	FINE-GRAINED SOILS, Silts and Clays (liquid limit less than 50%), Lean Clay	Max: 14 Min: 4	Max: 9 Min: 7.9
3	37 inches	50 inches	indurated	Not reported	Not reported	Max: 0.01 Min: 0	Max: Min:
4	50 inches	59 inches	stratified sandy loam to silt loam	Silt-Clay Materials (more than 35 pct. passing No. 200), Silty Soils.	FINE-GRAINED SOILS, Silts and Clays (liquid limit less than 50%), silt.	Max: 4 Min: 1.4	Max: 8.4 Min: 7.9

Soil Map ID: 5

Soil Component Name: EXETER

Soil Surface Texture: very fine sandy loam

Hydrologic Group: Class C - Slow infiltration rates. Soils with layers impeding downward movement of water, or soils with moderately fine or fine textures.

Soil Drainage Class: Well drained

Hydric Status: Not hydric

Corrosion Potential - Uncoated Steel: High

Depth to Bedrock Min: > 0 inches

Depth to Watertable Min: > 0 inches

Soil Layer Information							
	Boundary			Classification		Saturated hydraulic conductivity micro m/sec	Soil Reaction (pH)
Layer	Upper	Lower	Soil Texture Class	AASHTO Group	Unified Soil		
1	0 inches	16 inches	very fine sandy loam	Silt-Clay Materials (more than 35 pct. passing No. 200), Silty Soils.	FINE-GRAINED SOILS, Silts and Clays (liquid limit less than 50%), Lean Clay. FINE-GRAINED SOILS, Silts and Clays (liquid limit less than 50%), silt.	Max: 14 Min: 4	Max: 7.3 Min: 6.6

Soil Layer Information							
	Boundary			Classification		Saturated hydraulic conductivity micro m/sec	Soil Reaction (pH)
Layer	Upper	Lower	Soil Texture Class	AASHTO Group	Unified Soil		
2	16 inches	37 inches	sandy clay loam	Silt-Clay Materials (more than 35 pct. passing No. 200), Clayey Soils.	FINE-GRAINED SOILS, Silts and Clays (liquid limit less than 50%), Lean Clay	Max: 14 Min: 4	Max: 7.8 Min: 6.6
3	37 inches	50 inches	indurated	Not reported	Not reported	Max: 0.01 Min: 0	Max: Min:
4	50 inches	59 inches	stratified sandy loam to silt loam	Silt-Clay Materials (more than 35 pct. passing No. 200), Silty Soils.	FINE-GRAINED SOILS, Silts and Clays (liquid limit less than 50%), silt.	Max: 4 Min: 1.4	Max: 8.4 Min: 7.4

Soil Map ID: 6

Soil Component Name: DOMINO

Soil Surface Texture: silt loam

Hydrologic Group: Class C - Slow infiltration rates. Soils with layers impeding downward movement of water, or soils with moderately fine or fine textures.

Soil Drainage Class: Moderately well drained

Hydric Status: Partially hydric

Corrosion Potential - Uncoated Steel: High

Depth to Bedrock Min: > 0 inches

Depth to Watertable Min: > 0 inches

Soil Layer Information							
	Boundary			Classification		Saturated hydraulic conductivity micro m/sec	Soil Reaction (pH)
Layer	Upper	Lower	Soil Texture Class	AASHTO Group	Unified Soil		
1	0 inches	14 inches	silt loam	Silt-Clay Materials (more than 35 pct. passing No. 200), Silty Soils.	FINE-GRAINED SOILS, Silts and Clays (liquid limit less than 50%), silt.	Max: 14 Min: 4	Max: 9 Min: 7.9

EXECUTIVE SUMMARY

Soil Layer Information							
	Boundary			Classification		Saturated hydraulic conductivity micro m/sec	Soil Reaction (pH)
Layer	Upper	Lower	Soil Texture Class	AASHTO Group	Unified Soil		
2	14 inches	27 inches	silt loam	Silt-Clay Materials (more than 35 pct. passing No. 200), Clayey Soils.	FINE-GRAINED SOILS, Silts and Clays (liquid limit less than 50%), Lean Clay	Max: 1.4 Min: 0.42	Max: 9 Min: 7.9
3	27 inches	35 inches	cemented	Not reported	Not reported	Max: 0.01 Min: 0	Max: Min:
4	35 inches	62 inches	loam	Silt-Clay Materials (more than 35 pct. passing No. 200), Silty Soils.	COARSE-GRAINED SOILS, Sands, Sands with fines, Silty Sand.	Max: 4 Min: 1.4	Max: 9 Min: 7.9

Soil Map ID: 7

Soil Component Name: EXETER

Soil Surface Texture: fine sandy loam

Hydrologic Group: Class B - Moderate infiltration rates. Deep and moderately deep, moderately well and well drained soils with moderately coarse textures.

Soil Drainage Class: Well drained

Hydric Status: Not hydric

Corrosion Potential - Uncoated Steel: High

Depth to Bedrock Min: > 0 inches

Depth to Watertable Min: > 0 inches

Soil Layer Information							
	Boundary			Classification		Saturated hydraulic conductivity micro m/sec	Soil Reaction (pH)
Layer	Upper	Lower	Soil Texture Class	AASHTO Group	Unified Soil		
1	0 inches	16 inches	fine sandy loam	Silt-Clay Materials (more than 35 pct. passing No. 200), Silty Soils.	COARSE-GRAINED SOILS, Sands, Sands with fines, Silty Sand.	Max: 14 Min: 4	Max: 7.3 Min: 6.6

Soil Layer Information							
	Boundary			Classification		Saturated hydraulic conductivity micro m/sec	Soil Reaction (pH)
Layer	Upper	Lower	Soil Texture Class	AASHTO Group	Unified Soil		
2	16 inches	37 inches	sandy clay loam	Silt-Clay Materials (more than 35 pct. passing No. 200), Clayey Soils.	FINE-GRAINED SOILS, Silts and Clays (liquid limit less than 50%), Lean Clay	Max: 4 Min: 1.4	Max: 7.8 Min: 6.6
3	37 inches	50 inches	indurated	Not reported	Not reported	Max: 0.01 Min: 0	Max: Min:
4	50 inches	59 inches	stratified sandy loam to silt loam	Silt-Clay Materials (more than 35 pct. passing No. 200), Silty Soils.	COARSE-GRAINED SOILS, Sands, Sands with fines, Silty Sand.	Max: 4 Min: 1.4	Max: 8.4 Min: 7.4

Soil Map ID: 8

Soil Component Name: EXETER

Soil Surface Texture: sandy loam

Hydrologic Group: Class B - Moderate infiltration rates. Deep and moderately deep, moderately well and well drained soils with moderately coarse textures.

Soil Drainage Class: Well drained

Hydric Status: Not hydric

Corrosion Potential - Uncoated Steel: High

Depth to Bedrock Min: > 0 inches

Depth to Watertable Min: > 0 inches

Soil Layer Information							
	Boundary			Classification		Saturated hydraulic conductivity micro m/sec	Soil Reaction (pH)
Layer	Upper	Lower	Soil Texture Class	AASHTO Group	Unified Soil		
1	0 inches	16 inches	sandy loam	Silt-Clay Materials (more than 35 pct. passing No. 200), Silty Soils.	COARSE-GRAINED SOILS, Sands, Sands with fines, Silty Sand.	Max: 14 Min: 4	Max: 7.3 Min: 6.6

Soil Layer Information							
	Boundary			Classification		Saturated hydraulic conductivity micro m/sec	Soil Reaction (pH)
Layer	Upper	Lower	Soil Texture Class	AASHTO Group	Unified Soil		
2	16 inches	37 inches	sandy clay loam	Silt-Clay Materials (more than 35 pct. passing No. 200), Clayey Soils.	FINE-GRAINED SOILS, Silts and Clays (liquid limit less than 50%), Lean Clay	Max: 4 Min: 1.4	Max: 7.8 Min: 6.6
3	37 inches	50 inches	indurated	Not reported	Not reported	Max: 0.01 Min: 0	Max: Min:
4	50 inches	59 inches	stratified sandy loam to silt loam	Silt-Clay Materials (more than 35 pct. passing No. 200), Silty Soils.	FINE-GRAINED SOILS, Silts and Clays (liquid limit less than 50%), silt.	Max: 4 Min: 1.4	Max: 8.4 Min: 7.4

Soil Map ID: 9

Soil Component Name: EXETER

Soil Surface Texture: sandy loam

Hydrologic Group: Class C - Slow infiltration rates. Soils with layers impeding downward movement of water, or soils with moderately fine or fine textures.

Soil Drainage Class: Well drained

Hydric Status: Not hydric

Corrosion Potential - Uncoated Steel: High

Depth to Bedrock Min: > 0 inches

Depth to Watertable Min: > 0 inches

Soil Layer Information							
	Boundary			Classification		Saturated hydraulic conductivity micro m/sec	Soil Reaction (pH)
Layer	Upper	Lower	Soil Texture Class	AASHTO Group	Unified Soil		
1	0 inches	16 inches	sandy loam	Silt-Clay Materials (more than 35 pct. passing No. 200), Silty Soils.	COARSE-GRAINED SOILS, Sands, Sands with fines, Clayey sand. COARSE-GRAINED SOILS, Sands, Sands with fines, Silty Sand.	Max: 14 Min: 4	Max: 7.3 Min: 6.6

Soil Layer Information							
	Boundary			Classification		Saturated hydraulic conductivity micro m/sec	Soil Reaction (pH)
Layer	Upper	Lower	Soil Texture Class	AASHTO Group	Unified Soil		
2	16 inches	37 inches	sandy clay loam	Silt-Clay Materials (more than 35 pct. passing No. 200), Clayey Soils.	FINE-GRAINED SOILS, Silts and Clays (liquid limit less than 50%), Lean Clay	Max: 14 Min: 4	Max: 7.8 Min: 6.6
3	37 inches	50 inches	indurated	Not reported	Not reported	Max: 0.01 Min: 0	Max: Min:
4	50 inches	59 inches	stratified sandy loam to silt loam	Silt-Clay Materials (more than 35 pct. passing No. 200), Silty Soils.	COARSE-GRAINED SOILS, Sands, Sands with fines, Silty Sand.	Max: 4 Min: 1.4	Max: 8.4 Min: 7.4

Soil Map ID: 10

Soil Component Name: WILLOWS

Soil Surface Texture: silty clay

Hydrologic Group: Class D - Very slow infiltration rates. Soils are clayey, have a high water table, or are shallow to an impervious layer.

Soil Drainage Class: Poorly drained

Hydric Status: Not hydric

Corrosion Potential - Uncoated Steel: High

Depth to Bedrock Min: > 0 inches

Depth to Watertable Min: > 0 inches

Soil Layer Information							
	Boundary			Classification		Saturated hydraulic conductivity micro m/sec	Soil Reaction (pH)
Layer	Upper	Lower	Soil Texture Class	AASHTO Group	Unified Soil		
1	0 inches	9 inches	silty clay	Silt-Clay Materials (more than 35 pct. passing No. 200), Clayey Soils.	FINE-GRAINED SOILS, Silts and Clays (liquid limit 50% or more), Fat Clay.	Max: 0.42 Min: 0.01	Max: 9 Min: 7.4

Soil Layer Information							
	Boundary			Classification		Saturated hydraulic conductivity micro m/sec	Soil Reaction (pH)
Layer	Upper	Lower	Soil Texture Class	AASHTO Group	Unified Soil		
2	9 inches	42 inches	clay	Silt-Clay Materials (more than 35 pct. passing No. 200), Clayey Soils.	FINE-GRAINED SOILS, Silts and Clays (liquid limit 50% or more), Fat Clay.	Max: 0.42 Min: 0.01	Max: 9 Min: 8.5

Soil Map ID: 11

Soil Component Name: HANFORD

Soil Surface Texture: coarse sandy loam

Hydrologic Group: Class B - Moderate infiltration rates. Deep and moderately deep, moderately well and well drained soils with moderately coarse textures.

Soil Drainage Class: Somewhat excessively drained

Hydric Status: Not hydric

Corrosion Potential - Uncoated Steel: Low

Depth to Bedrock Min: > 0 inches

Depth to Watertable Min: > 0 inches

Soil Layer Information							
	Boundary			Classification		Saturated hydraulic conductivity micro m/sec	Soil Reaction (pH)
Layer	Upper	Lower	Soil Texture Class	AASHTO Group	Unified Soil		
1	0 inches	7 inches	coarse sandy loam	Silt-Clay Materials (more than 35 pct. passing No. 200), Silty Soils.	COARSE-GRAINED SOILS, Sands, Sands with fines, Silty Sand.	Max: 42 Min: 14	Max: 7.8 Min: 5.6
2	7 inches	40 inches	fine sandy loam	Silt-Clay Materials (more than 35 pct. passing No. 200), Silty Soils.	COARSE-GRAINED SOILS, Sands, Sands with fines, Silty Sand.	Max: 42 Min: 14	Max: 7.8 Min: 5.6

EXECUTIVE SUMMARY

Soil Layer Information							
	Boundary			Classification		Saturated hydraulic conductivity micro m/sec	Soil Reaction (pH)
Layer	Upper	Lower	Soil Texture Class	AASHTO Group	Unified Soil		
3	40 inches	59 inches	stratified loamy sand to coarse sandy loam	Granular materials (35 pct. or less passing No. 200), Stone Fragments, Gravel and Sand.	COARSE-GRAINED SOILS, Sands, Sands with fines, Silty Sand.	Max: 141 Min: 42	Max: 7.8 Min: 5.6

Soil Map ID: 12

Soil Component Name: Cieneba

Soil Surface Texture: sandy loam

Hydrologic Group: Class C - Slow infiltration rates. Soils with layers impeding downward movement of water, or soils with moderately fine or fine textures.

Soil Drainage Class: Somewhat excessively drained

Hydric Status: Not hydric

Corrosion Potential - Uncoated Steel: Low

Depth to Bedrock Min: > 0 inches

Depth to Watertable Min: > 0 inches

Soil Layer Information							
	Boundary			Classification		Saturated hydraulic conductivity micro m/sec	Soil Reaction (pH)
Layer	Upper	Lower	Soil Texture Class	AASHTO Group	Unified Soil		
1	0 inches	14 inches	sandy loam	Granular materials (35 pct. or less passing No. 200), Silty, or Clayey Gravel and Sand.	COARSE-GRAINED SOILS, Sands, Sands with fines, Silty Sand.	Max: 42 Min: 14	Max: 7.3 Min: 5.1
2	14 inches	22 inches	weathered bedrock	Not reported	Not reported	Max: 0.42 Min: 0	Max: Min:

Soil Map ID: 13

Soil Component Name: DOMINO

Soil Surface Texture: silt loam

Hydrologic Group: Class C - Slow infiltration rates. Soils with layers impeding downward movement of water, or soils with moderately fine or fine textures.

Soil Drainage Class: Moderately well drained

Hydric Status: Not hydric

Corrosion Potential - Uncoated Steel: High

Depth to Bedrock Min: > 0 inches

Depth to Watertable Min: > 0 inches

Soil Layer Information							
	Boundary			Classification		Saturated hydraulic conductivity micro m/sec	Soil Reaction (pH)
Layer	Upper	Lower	Soil Texture Class	AASHTO Group	Unified Soil		
1	0 inches	14 inches	silt loam	Silt-Clay Materials (more than 35 pct. passing No. 200), Silty Soils.	FINE-GRAINED SOILS, Silts and Clays (liquid limit less than 50%), silt.	Max: 14 Min: 4	Max: 8.4 Min: 7.9
2	14 inches	27 inches	silt loam	Silt-Clay Materials (more than 35 pct. passing No. 200), Clayey Soils.	FINE-GRAINED SOILS, Silts and Clays (liquid limit less than 50%), Lean Clay	Max: 1.4 Min: 0.42	Max: 8.4 Min: 7.9
3	27 inches	35 inches	cemented	Not reported	Not reported	Max: 0.01 Min: 0	Max: Min:
4	35 inches	62 inches	loam	Silt-Clay Materials (more than 35 pct. passing No. 200), Silty Soils.	FINE-GRAINED SOILS, Silts and Clays (liquid limit less than 50%), silt.	Max: 4 Min: 1.4	Max: 8.4 Min: 7.9

Soil Map ID: 14

Soil Component Name: GREENFIELD

Soil Surface Texture: sandy loam

Hydrologic Group: Class B - Moderate infiltration rates. Deep and moderately deep, moderately well and well drained soils with moderately coarse textures.

Soil Drainage Class: Well drained

EXECUTIVE SUMMARY

Hydric Status: Not hydric

Corrosion Potential - Uncoated Steel: Low

Depth to Bedrock Min: > 0 inches

Depth to Watertable Min: > 0 inches

Soil Layer Information							
	Boundary			Classification		Saturated hydraulic conductivity micro m/sec	Soil Reaction (pH)
Layer	Upper	Lower	Soil Texture Class	AASHTO Group	Unified Soil		
1	0 inches	25 inches	sandy loam	Granular materials (35 pct. or less passing No. 200), Silty, or Clayey Gravel and Sand.	COARSE-GRAINED SOILS, Sands, Sands with fines, Silty Sand.	Max: 42 Min: 14	Max: 7.8 Min: 6.1
2	25 inches	42 inches	fine sandy loam	Granular materials (35 pct. or less passing No. 200), Silty, or Clayey Gravel and Sand.	COARSE-GRAINED SOILS, Sands, Sands with fines, Silty Sand.	Max: 42 Min: 14	Max: 7.8 Min: 6.1
3	42 inches	59 inches	loam	Silt-Clay Materials (more than 35 pct. passing No. 200), Silty Soils.	FINE-GRAINED SOILS, Silts and Clays (liquid limit less than 50%), silt.	Max: 14 Min: 4	Max: 7.8 Min: 6.1
4	59 inches	72 inches	stratified loamy sand to sandy loam	Granular materials (35 pct. or less passing No. 200), Silty, or Clayey Gravel and Sand.	COARSE-GRAINED SOILS, Sands, Sands with fines, Silty Sand.	Max: 42 Min: 14	Max: 8.4 Min: 6.6

Soil Map ID: 15

Soil Component Name: HANFORD

Soil Surface Texture: coarse sandy loam

Hydrologic Group: Class B - Moderate infiltration rates. Deep and moderately deep, moderately well and well drained soils with moderately coarse textures.

Soil Drainage Class: Well drained

EXECUTIVE SUMMARY

Hydric Status: Not hydric

Corrosion Potential - Uncoated Steel: Low

Depth to Bedrock Min: > 0 inches

Depth to Watertable Min: > 0 inches

Soil Layer Information							
	Boundary			Classification		Saturated hydraulic conductivity micro m/sec	Soil Reaction (pH)
Layer	Upper	Lower	Soil Texture Class	AASHTO Group	Unified Soil		
1	0 inches	7 inches	coarse sandy loam	Silt-Clay Materials (more than 35 pct. passing No. 200), Silty Soils.	COARSE-GRAINED SOILS, Sands, Sands with fines, Silty Sand.	Max: 42 Min: 14	Max: 7.8 Min: 5.6
2	7 inches	40 inches	fine sandy loam	Silt-Clay Materials (more than 35 pct. passing No. 200), Silty Soils.	COARSE-GRAINED SOILS, Sands, Sands with fines, Silty Sand.	Max: 42 Min: 14	Max: 7.8 Min: 5.6
3	40 inches	59 inches	stratified loamy sand to coarse sandy loam	Granular materials (35 pct. or less passing No. 200), Stone Fragments, Gravel and Sand.	COARSE-GRAINED SOILS, Sands, Sands with fines, Silty Sand.	Max: 141 Min: 42	Max: 7.8 Min: 5.6

Soil Map ID: 16

Soil Component Name: FALLBROOK

Soil Surface Texture: sandy loam

Hydrologic Group: Class C - Slow infiltration rates. Soils with layers impeding downward movement of water, or soils with moderately fine or fine textures.

Soil Drainage Class: Well drained

Hydric Status: Not hydric

Corrosion Potential - Uncoated Steel: Low

Depth to Bedrock Min: > 0 inches

Depth to Watertable Min: > 0 inches

EXECUTIVE SUMMARY

Soil Layer Information							
	Boundary			Classification		Saturated hydraulic conductivity micro m/sec	Soil Reaction (pH)
Layer	Upper	Lower	Soil Texture Class	AASHTO Group	Unified Soil		
1	0 inches	14 inches	sandy loam	Silt-Clay Materials (more than 35 pct. passing No. 200), Silty Soils.	COARSE-GRAINED SOILS, Sands, Sands with fines, Silty Sand.	Max: 42 Min: 14	Max: 7.3 Min: 5.6
2	14 inches	24 inches	sandy clay loam	Silt-Clay Materials (more than 35 pct. passing No. 200), Clayey Soils.	FINE-GRAINED SOILS, Silts and Clays (liquid limit less than 50%), Lean Clay	Max: 14 Min: 4	Max: 7.3 Min: 6.1
3	24 inches	27 inches	weathered bedrock	Not reported	Not reported	Max: 0.42 Min: 0	Max: Min:

Soil Map ID: 17

Soil Component Name: PACHAPPA

Soil Surface Texture: fine sandy loam

Hydrologic Group: Class B - Moderate infiltration rates. Deep and moderately deep, moderately well and well drained soils with moderately coarse textures.

Soil Drainage Class: Well drained

Hydric Status: Not hydric

Corrosion Potential - Uncoated Steel: Low

Depth to Bedrock Min: > 0 inches

Depth to Watertable Min: > 0 inches

Soil Layer Information							
	Boundary			Classification		Saturated hydraulic conductivity micro m/sec	Soil Reaction (pH)
Layer	Upper	Lower	Soil Texture Class	AASHTO Group	Unified Soil		
1	0 inches	20 inches	fine sandy loam	Silt-Clay Materials (more than 35 pct. passing No. 200), Silty Soils.	COARSE-GRAINED SOILS, Sands, Sands with fines, Silty Sand.	Max: 14 Min: 4	Max: 7.8 Min: 6.1

Soil Layer Information							
	Boundary			Classification		Saturated hydraulic conductivity micro m/sec	Soil Reaction (pH)
Layer	Upper	Lower	Soil Texture Class	AASHTO Group	Unified Soil		
2	20 inches	62 inches	loam	Silt-Clay Materials (more than 35 pct. passing No. 200), Silty Soils.	FINE-GRAINED SOILS, Silts and Clays (liquid limit less than 50%), Lean Clay	Max: 14 Min: 4	Max: 7.8 Min: 6.6

Soil Map ID: 18

Soil Component Name: TRAVER

Soil Surface Texture: loamy fine sand

Hydrologic Group: Class B - Moderate infiltration rates. Deep and moderately deep, moderately well and well drained soils with moderately coarse textures.

Soil Drainage Class: Moderately well drained

Hydric Status: Not hydric

Corrosion Potential - Uncoated Steel: High

Depth to Bedrock Min: > 0 inches

Depth to Watertable Min: > 0 inches

Soil Layer Information							
	Boundary			Classification		Saturated hydraulic conductivity micro m/sec	Soil Reaction (pH)
Layer	Upper	Lower	Soil Texture Class	AASHTO Group	Unified Soil		
1	0 inches	12 inches	loamy fine sand	Granular materials (35 pct. or less passing No. 200), Silty, or Clayey Gravel and Sand.	COARSE-GRAINED SOILS, Sands, Sands with fines, Silty Sand.	Max: 42 Min: 14	Max: 9 Min: 7.4
2	12 inches	38 inches	fine sandy loam	Silt-Clay Materials (more than 35 pct. passing No. 200), Silty Soils.	FINE-GRAINED SOILS, Silts and Clays (liquid limit less than 50%), silt.	Max: 14 Min: 4	Max: 9.6 Min: 8.4

Soil Layer Information							
	Boundary			Classification		Saturated hydraulic conductivity micro m/sec	Soil Reaction (pH)
Layer	Upper	Lower	Soil Texture Class	AASHTO Group	Unified Soil		
3	38 inches	59 inches	stratified fine sandy loam to silty clay loam	Silt-Clay Materials (more than 35 pct. passing No. 200), Silty Soils.	FINE-GRAINED SOILS, Silts and Clays (liquid limit less than 50%), silt.	Max: 14 Min: 4	Max: 9.6 Min: 8.4

Soil Map ID: 19

Soil Component Name: WILLOWS

Soil Surface Texture: silty clay

Hydrologic Group: Class D - Very slow infiltration rates. Soils are clayey, have a high water table, or are shallow to an impervious layer.

Soil Drainage Class: Poorly drained

Hydric Status: Not hydric

Corrosion Potential - Uncoated Steel: High

Depth to Bedrock Min: > 0 inches

Depth to Watertable Min: > 0 inches

Soil Layer Information							
	Boundary			Classification		Saturated hydraulic conductivity micro m/sec	Soil Reaction (pH)
Layer	Upper	Lower	Soil Texture Class	AASHTO Group	Unified Soil		
1	0 inches	9 inches	silty clay	Silt-Clay Materials (more than 35 pct. passing No. 200), Clayey Soils.	FINE-GRAINED SOILS, Silts and Clays (liquid limit 50% or more), Fat Clay.	Max: 0.42 Min: 0.01	Max: 9 Min: 7.4
2	9 inches	59 inches	clay	Silt-Clay Materials (more than 35 pct. passing No. 200), Clayey Soils.	FINE-GRAINED SOILS, Silts and Clays (liquid limit 50% or more), Fat Clay.	Max: 0.42 Min: 0.01	Max: 9 Min: 8.5

EXECUTIVE SUMMARY

SEARCH RESULTS

Unmappable (orphan) sites are not considered in the foregoing analysis.

STANDARD ENVIRONMENTAL RECORDS

Name	Address	Dist/Dir	Map ID	Page
ABACHERLI DAIRY, RONALD ABACHERLI FINDS: Other Standard Environmental Records	29875 NEWPORT RD	Property	▲ A1	26
ABACHERLI DAIRY, RONALD ABACHERLI EMI: Other Standard Environmental Records WDS: Other Standard Environmental Records	29875 NEWPORT RD	Property	▲ A2	27

HISTORICAL USE RECORDS

Name	Address	Dist/Dir	Map ID	Page
Not Reported				

PRIMARY MAP - 4490591.9S

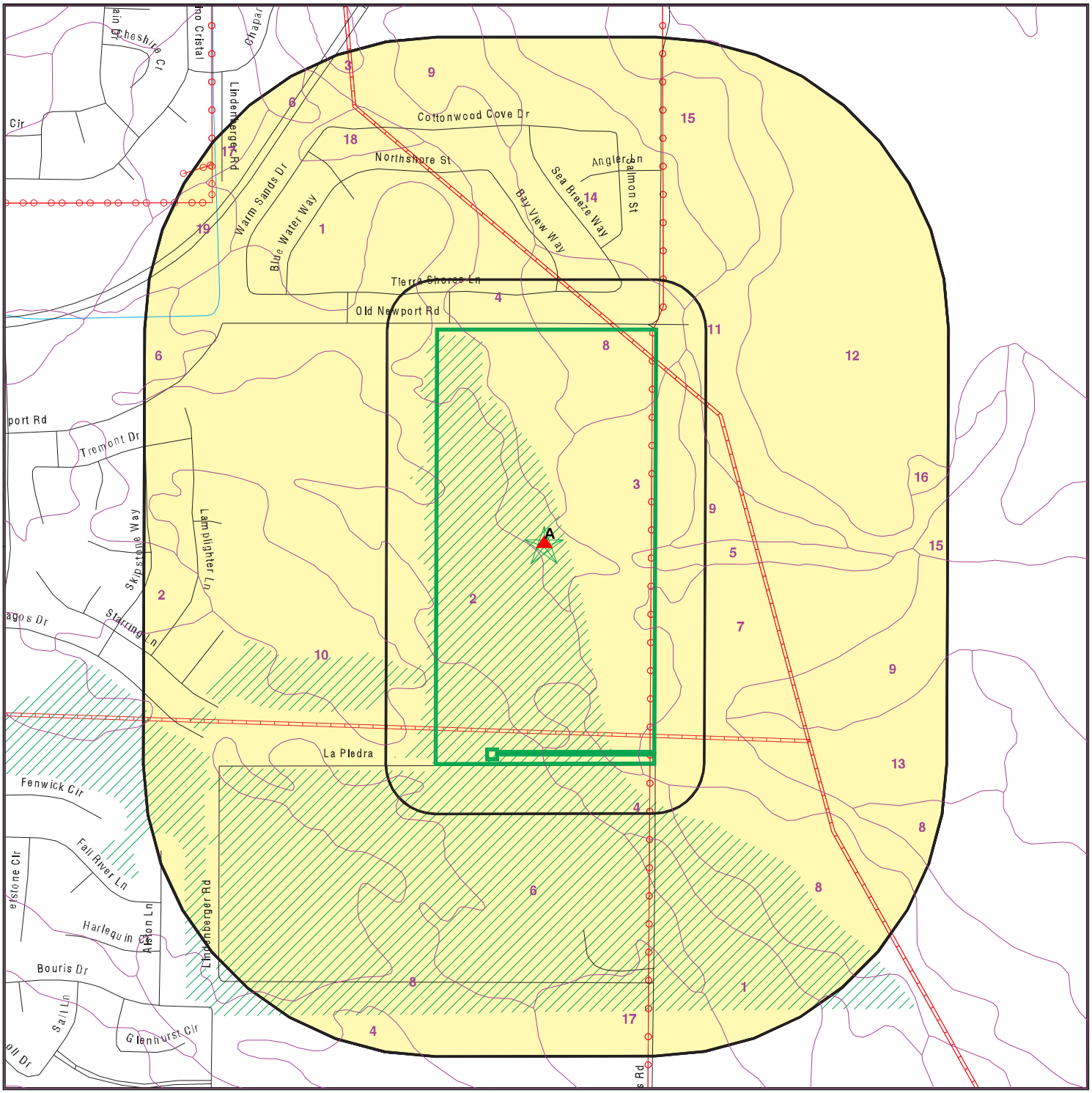

0 300 1/3 1/2 Miles

- Target Property
- Sites at elevations higher than or equal to the target property
- Sites at elevations lower than the target property
- Manufactured Gas Plants
- Sensitive Receptors
- National Priority List Sites
- Dept. Defense Sites
- Indian Reservations BIA
- Power transmission lines
- Pipelines
- 100-year flood zone
- 500-year flood zone
- Groundwater Flow Direction
- GI Indeterminate Groundwater Flow at Location
- GV Groundwater Flow Varies at Location
- SSURGO Soil
- Areas of Concern

SITE NAME: Abacherli Dairy	CLIENT: Geotek Inc
ADDRESS: 29875 Newport Road Menifee CA 92584	CONTACT: Anna M. Scott
LAT/LONG: 33.6814 / 117.1388	INQUIRY #: 4490591.9s
	DATE: December 11, 2015 8:54 pm

Copyright © 2015 EDR, Inc. © 2015 TomTom Rel. 2015.

SECONDARY MAP - 4490591.9S

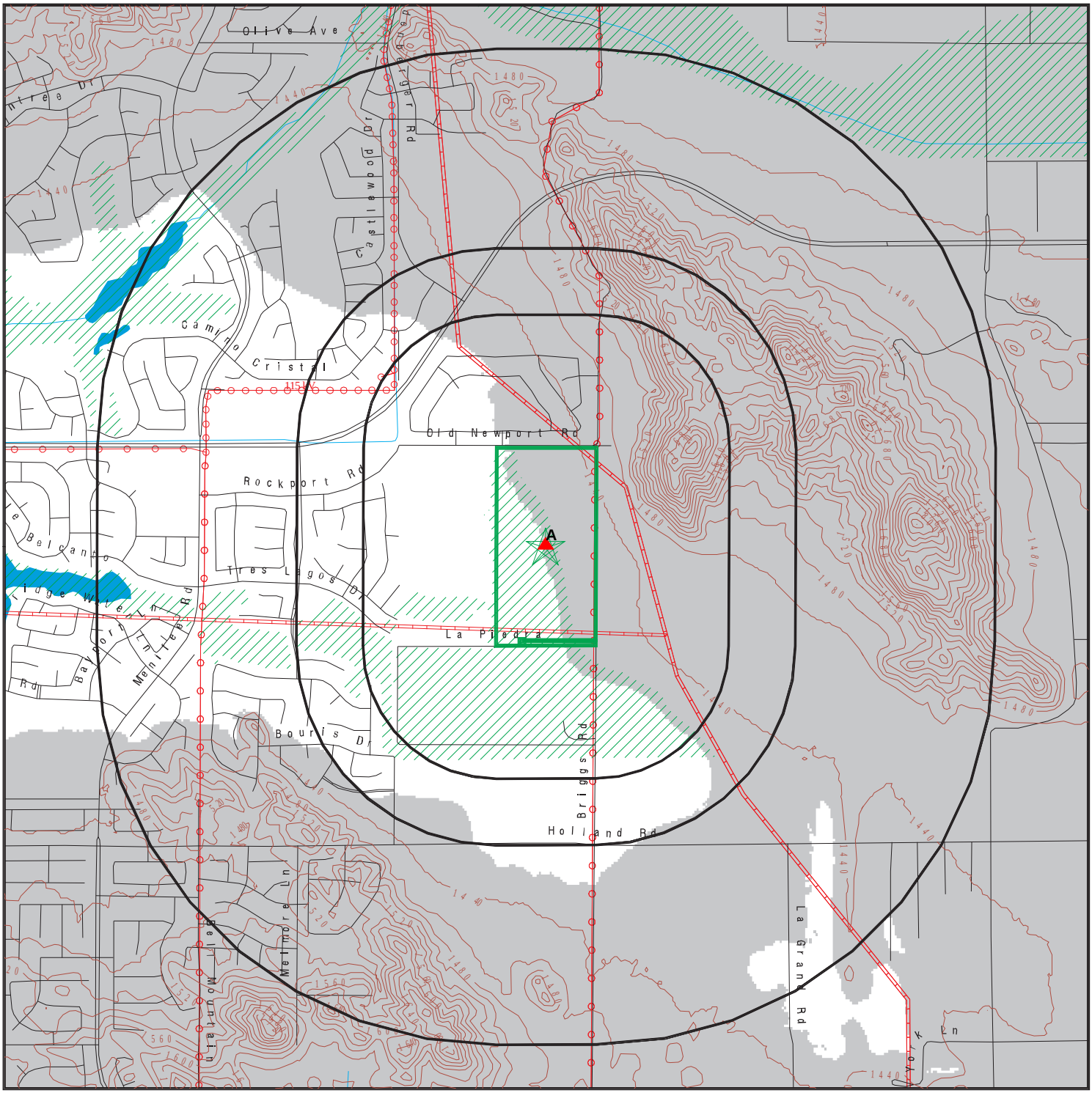

0 1/3 1/2 1 Miles

- Target Property
- Sites at elevations higher than or equal to the target property
- Sites at elevations lower than the target property
- Manufactured Gas Plants
- National Priority List Sites
- Dept. Defense Sites
- Indian Reservations BIA
- Contour Lines
- Power transmission lines
- Pipelines
- 100-year flood zone
- 500-year flood zone
- Upgradient Area
- Areas of Concern

SITE NAME: Abacherli Dairy ADDRESS: 29875 Newport Road Menifee CA 92584 LAT/LONG: 33.6814 / 117.1388	CLIENT: Geotek Inc CONTACT: Anna M. Scott INQUIRY #: 4490591.9s DATE: December 11, 2015 8:53 pm

Copyright © 2015 EDR, Inc. © 2015 TomTom Rel. 2015.

AERIAL PHOTOGRAPHY - 4490591.9s

0 300 1/3 1/2 Miles

N

SITE NAME: Abacherli Dairy ADDRESS: 29875 Newport Road Menifee CA 92584 LAT/LONG: 33.6814 / 117.1388	CLIENT: Geotek Inc CONTACT: Anna M. Scott INQUIRY #: 4490591.9s DATE: December 11, 2015 8:54 pm

Copyright © 2015 EDR, Inc. © 2015 TomTom Rel. 2015.

LEGEND

FACILITY NAME **FACILITY ADDRESS, CITY, ST, ZIP**			EDR SITE ID NUMBER
▼ MAP ID#	Direction Distance Range Relative Elevation	(Distance feet / miles) Feet Above Sea Level	ASTM 2600 Record Sources found in this report. Each database searched has been assigned to one or more categories. For detailed information about categorization, see the section of the report Records Searched and Currency.

Worksheet:

Comments:

Comments may be added on the online Vapor Encroachment Worksheet.

DATABASE ACRONYM: Applicable categories (A hoverbox with database description).

ABACHERLI DAIRY, RONALD ABACHERLI 29875 NEWPORT RD, MENIFEE, CA, 92584			1014678367
▲ A1	Target Property 1433 ft. Above Sea Level		Other Standard Environmental Records

Worksheet:

Groundwater Flow Gradient:

Upgradient or Indeterminate: YES

ABACHERLI DAIRY, RONALD ABACHERLI 29875 NEWPORT RD, MENIFEE, CA, 92584		S102005466
▲ A2	Target Property 1433 ft. Above Sea Level	Other Standard Environmental Records

Worksheet:

Groundwater Flow Gradient:

Upgradient or Indeterminate: YES

RECORD SOURCES AND CURRENCY

To maintain currency of the following databases, EDR contacts the appropriate agency on a monthly or quarterly basis, as required.

Number of Days to Update: Provides confirmation that EDR is reporting records that have been updated within 90 days from the date the government agency made the information available to the public.

STANDARD ENVIRONMENTAL RECORDS

PRP: Potentially Responsible Parties

Standard Environmental Record Source: Other Standard Environmental Records
Search Distance: Property

A listing of verified Potentially Responsible Parties

Date of Government Version: 10/25/2013
Number of Days to Update: 3
Last EDR Contact :11/13/2015

Source: EPA
Telephone: 202-564-6023

RMP: Risk Management Plans

Standard Environmental Record Source: Other Standard Environmental Records
Search Distance: Property

When Congress passed the Clean Air Act Amendments of 1990, it required EPA to publish regulations and guidance for chemical accident prevention at facilities using extremely hazardous substances. The Risk Management Program Rule (RMP Rule) was written to implement Section 112(r) of these amendments. The rule, which built upon existing industry codes and standards, requires companies of all sizes that use certain flammable and toxic substances to develop a Risk Management Program, which includes a(n): Hazard assessment that details the potential effects of an accidental release, an accident history of the last five years, and an evaluation of worst-case and alternative accidental releases; Prevention program that includes safety precautions and maintenance, monitoring, and employee training measures; and Emergency response program that spells out emergency health care, employee training measures and procedures for informing the public and response agencies (e.g the fire department) should an accident occur.

Date of Government Version: 08/01/2015
Number of Days to Update: 69
Last EDR Contact :10/26/2015

Source: Environmental Protection Agency
Telephone: 202-564-8600

ALAMEDA CO. UST: Underground Tanks

Standard Environmental Record Source: State and tribal registered storage tank lists
Underground storage tank sites located in Alameda county.

Date of Government Version: 10/09/2015
Number of Days to Update: 37
Last EDR Contact :10/09/2015

Source: Alameda County Environmental Health Services
Telephone: 510-567-6700

AST: Aboveground Petroleum Storage Tank Facilities

Standard Environmental Record Source: State and tribal registered storage tank lists
Search Distance: Property

A listing of aboveground storage tank petroleum storage tank locations.

Date of Government Version: 08/01/2009
Number of Days to Update: 21
Last EDR Contact :09/28/2015

Source: California Environmental Protection Agency
Telephone: 916-327-5092

Alameda County CS: Contaminated Sites

Standard Environmental Record Source: State and tribal leaking storage tank lists
Search Distance: 0.333 Mile

A listing of contaminated sites overseen by the Toxic Release Program (oil and groundwater contamination from chemical releases and spills) and the Leaking Underground Storage Tank Program (soil and ground water contamination from leaking petroleum USTs).

Date of Government Version: 10/09/2015
Number of Days to Update: 34
Last EDR Contact :10/09/2015

Source: Alameda County Environmental Health Services
Telephone: 510-567-6700

BROWNFIELDS: Considered Brownfieds Sites Listing

Standard Environmental Record Source: State and tribal Brownfields sites

Search Distance: 0.333 Mile

A listing of sites the SWRCB considers to be Brownfields since these are sites have come to them through the MOA Process.

Date of Government Version: 06/25/2015
Number of Days to Update: 34
Last EDR Contact :12/04/2015

Source: State Water Resources Control Board
Telephone: 916-323-7905

CA BOND EXP. PLAN: Bond Expenditure Plan

Standard Environmental Record Source: Other Standard Environmental Records

Search Distance: 0.333 Mile

Department of Health Services developed a site-specific expenditure plan as the basis for an appropriation of Hazardous Substance Cleanup Bond Act funds. It is not updated.

Date of Government Version: 01/01/1989
Number of Days to Update: 6
Last EDR Contact :05/31/1994

Source: Department of Health Services
Telephone: 916-255-2118

CA FID UST: Facility Inventory Database

Standard Environmental Record Source: State and tribal registered storage tank lists

Search Distance: Property

The Facility Inventory Database (FID) contains a historical listing of active and inactive underground storage tank locations from the State Water Resource Control Board. Refer to local/county source for current data.

Date of Government Version: 10/31/1994
Number of Days to Update: 24
Last EDR Contact :12/28/1998

Source: California Environmental Protection Agency
Telephone: 916-341-5851

CA LA LF: City of Los Angeles Landfills

Standard Environmental Record Source: State and tribal landfill / solid waste disposal

Landfills owned and maintained by the City of Los Angeles.

Date of Government Version: 01/01/2015
Number of Days to Update: 14
Last EDR Contact :10/19/2015

Source: Engineering & Construction Division
Telephone: 213-473-7869

CDL: Clandestine Drug Labs

Standard Environmental Record Source: Other Standard Environmental Records

Search Distance: Property

A listing of drug lab locations. Listing of a location in this database does not indicate that any illegal drug lab materials were or were not present there, and does not constitute a determination that the location either requires or does not require additional cleanup work.

Date of Government Version: 12/31/2014

Source: Department of Toxic Substances Control

Number of Days to Update: 8 Telephone: 916-255-6504
Last EDR Contact :10/26/2015

CHMIRS: California Hazardous Material Incident Report System
Standard Environmental Record Source: Other Standard Environmental Records
Search Distance: Property

California Hazardous Material Incident Reporting System. CHMIRS contains information on reported hazardous material incidents (accidental releases or spills).

Date of Government Version: 09/25/2015 Source: Office of Emergency Services
Number of Days to Update: 20 Telephone: 916-845-8400
Last EDR Contact :10/27/2015

CONTRA COSTA CO. SITE LIST: Site List
Standard Environmental Record Source: Other Standard Environmental Records
Search Distance: 0.25 Mile

List includes sites from the underground tank, hazardous waste generator and business plan/2185 programs.

Date of Government Version: 08/24/2015 Source: Contra Costa Health Services Department
Number of Days to Update: 37 Telephone: 925-646-2286
Last EDR Contact :11/07/2015

CORTESE: "Cortese" Hazardous Waste & Substances Sites List
Standard Environmental Record Source: Other Standard Environmental Records
Search Distance: 0.333 Mile

The sites for the list are designated by the State Water Resource Control Board (LUST), the Integrated Waste Board (SWF/LS), and the Department of Toxic Substances Control (Cal-Sites).

Date of Government Version: 09/28/2015 Source: CAL EPA/Office of Emergency Information
Number of Days to Update: 37 Telephone: 916-323-3400
Last EDR Contact :09/29/2015

CUPA AMADOR: CUPA Facility List
Standard Environmental Record Source: Other Standard Environmental Records
Cupa Facility List

Date of Government Version: 08/24/2015 Source: Amador County Environmental Health
Number of Days to Update: 35 Telephone: 209-223-6439
Last EDR Contact :12/04/2015

CUPA BUTTE: CUPA Facility Listing
Standard Environmental Record Source: Other Standard Environmental Records
Cupa facility list.

Date of Government Version: 11/20/2014 Source: Public Health Department
Number of Days to Update: 44 Telephone: 530-538-7149
Last EDR Contact :11/23/2015

CUPA CALVERAS: CUPA Facility Listing
Standard Environmental Record Source: Other Standard Environmental Records
Cupa Facility Listing

Date of Government Version: 10/22/2015 Source: Calveras County Environmental Health

Number of Days to Update: 24 Telephone: 209-754-6399
Last EDR Contact :09/28/2015

CUPA COLUSA: CUPA Facility List
Standard Environmental Record Source: Other Standard Environmental Records
Cupa facility list.

Date of Government Version: 06/08/2015 Source: Health & Human Services
Number of Days to Update: 22 Telephone: 530-458-0396
Last EDR Contact :11/09/2015

CUPA DEL NORTE: CUPA Facility List
Standard Environmental Record Source: Other Standard Environmental Records
Cupa Facility list

Date of Government Version: 05/20/2015 Source: Del Norte County Environmental Health Division
Number of Days to Update: 31 Telephone: 707-465-0426
Last EDR Contact :11/13/2015

CUPA EL DORADO: CUPA Facility List
Standard Environmental Record Source: Other Standard Environmental Records
CUPA facility list.

Date of Government Version: 09/23/2015 Source: El Dorado County Environmental Management Department
Number of Days to Update: 20 Telephone: 530-621-6623
Last EDR Contact :11/07/2015

CUPA FRESNO: CUPA Resources List
Standard Environmental Record Source: Other Standard Environmental Records
Certified Unified Program Agency. CUPA's are responsible for implementing a unified hazardous materials and hazardous waste management regulatory program. The agency provides oversight of businesses that deal with hazardous materials, operate underground storage tanks or aboveground storage tanks.

Date of Government Version: 10/15/2015 Source: Dept. of Community Health
Number of Days to Update: 32 Telephone: 559-445-3271
Last EDR Contact :10/05/2015

CUPA HUMBOLDT: CUPA Facility List
Standard Environmental Record Source: Other Standard Environmental Records
CUPA facility list.

Date of Government Version: 08/04/2015 Source: Humboldt County Environmental Health
Number of Days to Update: 27 Telephone: Not Reported
Last EDR Contact :11/12/2015

CUPA IMPERIAL: CUPA Facility List
Standard Environmental Record Source: Other Standard Environmental Records
Cupa facility list.

Date of Government Version: 08/11/2015 Source: San Diego Border Field Office
Number of Days to Update: 20 Telephone: 760-339-2777
Last EDR Contact :10/26/2015

CUPA INYO: CUPA Facility List

Standard Environmental Record Source: Other Standard Environmental Records
Cupa facility list.

Date of Government Version: 09/10/2013
Number of Days to Update: 33
Last EDR Contact :11/18/2015

Source: Inyo County Environmental Health Services
Telephone: 760-878-0238

CUPA KINGS: CUPA Facility List
Standard Environmental Record Source: Other Standard Environmental Records
A listing of sites included in the county's Certified Unified Program Agency database. California's Secretary for Environmental Protection established the unified hazardous materials and hazardous waste regulatory program as required by chapter 6.11 of the California Health and Safety Code. The Unified Program consolidates the administration, permits, inspections, and enforcement activities.

Date of Government Version: 08/25/2015
Number of Days to Update: 34
Last EDR Contact :11/18/2015

Source: Kings County Department of Public Health
Telephone: 559-584-1411

CUPA LAKE: CUPA Facility List
Standard Environmental Record Source: Other Standard Environmental Records
Cupa facility list

Date of Government Version: 08/11/2015
Number of Days to Update: 20
Last EDR Contact :10/19/2015

Source: Lake County Environmental Health
Telephone: 707-263-1164

CUPA MADERA: CUPA Facility List
Standard Environmental Record Source: Other Standard Environmental Records
A listing of sites included in the county's Certified Unified Program Agency database. California's Secretary for Environmental Protection established the unified hazardous materials and hazardous waste regulatory program as required by chapter 6.11 of the California Health and Safety Code. The Unified Program consolidates the administration, permits, inspections, and enforcement activities.

Date of Government Version: 09/15/2015
Number of Days to Update: 27
Last EDR Contact :11/18/2015

Source: Madera County Environmental Health
Telephone: 559-675-7823

CUPA MERCED: CUPA Facility List
Standard Environmental Record Source: Other Standard Environmental Records
CUPA facility list.

Date of Government Version: 09/21/2015
Number of Days to Update: 42
Last EDR Contact :12/10/2015

Source: Merced County Environmental Health
Telephone: 209-381-1094

CUPA MONO: CUPA Facility List
Standard Environmental Record Source: Other Standard Environmental Records
CUPA Facility List

Date of Government Version: 09/02/2015
Number of Days to Update: 39
Last EDR Contact :11/23/2015

Source: Mono County Health Department
Telephone: 760-932-5580

CUPA MONTEREY: CUPA Facility Listing
Standard Environmental Record Source: Other Standard Environmental Records

CUPA Program listing from the Environmental Health Division.

Date of Government Version: 06/30/2015
Number of Days to Update: 9
Last EDR Contact :11/18/2015

Source: Monterey County Health Department
Telephone: 831-796-1297

CUPA NEVADA: CUPA Facility List
Standard Environmental Record Source: Other Standard Environmental Records
CUPA facility list.

Date of Government Version: 06/03/2015
Number of Days to Update: 48
Last EDR Contact :11/06/2015

Source: Community Development Agency
Telephone: 530-265-1467

CUPA SAN LUIS OBISPO: CUPA Facility List
Standard Environmental Record Source: Other Standard Environmental Records
Cupa Facility List.

Date of Government Version: 08/25/2015
Number of Days to Update: 34
Last EDR Contact :12/04/2015

Source: San Luis Obispo County Public Health Department
Telephone: 805-781-5596

CUPA SANTA BARBARA: CUPA Facility Listing
Standard Environmental Record Source: Other Standard Environmental Records
CUPA Program Listing from the Environmental Health Services division.

Date of Government Version: 09/08/2011
Number of Days to Update: 28
Last EDR Contact :11/18/2015

Source: Santa Barbara County Public Health Department
Telephone: 805-686-8167

CUPA SANTA CLARA: Cupa Facility List
Standard Environmental Record Source: Other Standard Environmental Records
Cupa facility list

Date of Government Version: 08/24/2015
Number of Days to Update: 67
Last EDR Contact :11/18/2015

Source: Department of Environmental Health
Telephone: 408-918-1973

CUPA SANTA CRUZ: CUPA Facility List
Standard Environmental Record Source: Other Standard Environmental Records
CUPA facility listing.

Date of Government Version: 08/25/2015
Number of Days to Update: 36
Last EDR Contact :11/18/2015

Source: Santa Cruz County Environmental Health
Telephone: 831-464-2761

CUPA SHASTA: CUPA Facility List
Standard Environmental Record Source: Other Standard Environmental Records
Cupa Facility List.

Date of Government Version: 09/15/2015
Number of Days to Update: 49
Last EDR Contact :11/18/2015

Source: Shasta County Department of Resource Management
Telephone: 530-225-5789

RECORD SOURCES AND CURRENCY

CUPA SONOMA: Cupa Facility List
Standard Environmental Record Source: Other Standard Environmental Records
Cupa Facility list

Date of Government Version: 09/28/2015
Number of Days to Update: 36
Last EDR Contact :09/28/2015

Source: County of Sonoma Fire & Emergency Services Department
Telephone: 707-565-1174

CUPA TUOLUMNE: CUPA Facility List
Standard Environmental Record Source: Other Standard Environmental Records
Cupa facility list

Date of Government Version: 07/13/2015
Number of Days to Update: 6
Last EDR Contact :10/26/2015

Source: Divison of Environmental Health
Telephone: 209-533-5633

CUPA YUBA: CUPA Facility List
Standard Environmental Record Source: Other Standard Environmental Records
CUPA facility listing for Yuba County.

Date of Government Version: 08/04/2015
Number of Days to Update: 27
Last EDR Contact :11/13/2015

Source: Yuba County Environmental Health Department
Telephone: 530-749-7523

DEED: Deed Restriction Listing
Standard Environmental Record Source: Other Standard Environmental Records
Search Distance: 0.333 Mile

Site Mitigation and Brownfields Reuse Program Facility Sites with Deed Restrictions & Hazardous Waste Management Program Facility Sites with Deed / Land Use Restriction. The DTSC Site Mitigation and Brownfields Reuse Program (SMBRP) list includes sites cleaned up under the program's oversight and generally does not include current or former hazardous waste facilities that required a hazardous waste facility permit. The list represents deed restrictions that are active. Some sites have multiple deed restrictions. The DTSC Hazardous Waste Management Program (HWMP) has developed a list of current or former hazardous waste facilities that have a recorded land use restriction at the local county recorder's office. The land use restrictions on this list were required by the DTSC HWMP as a result of the presence of hazardous substances that remain on site after the facility (or part of the facility) has been closed or cleaned up. The types of land use restriction include deed notice, deed restriction, or a land use restriction that binds current and future owners.

Date of Government Version: 09/08/2015
Number of Days to Update: 34
Last EDR Contact :12/08/2015

Source: DTSC and SWRCB
Telephone: 916-323-3400

DRYCLEANERS: Cleaner Facilities
Standard Environmental Record Source: Other Standard Environmental Records
Search Distance: 0.25 Mile

A list of drycleaner related facilities that have EPA ID numbers. These are facilities with certain SIC codes: power laundries, family and commercial; garment pressing and cleaner's agents; linen supply; coin-operated laundries and cleaning; drycleaning plants, except rugs; carpet and upholster cleaning; industrial launderers; laundry and garment services.

Date of Government Version: 08/10/2015
Number of Days to Update: 35
Last EDR Contact :12/04/2015

Source: Department of Toxic Substance Control
Telephone: 916-327-4498

EL SEGUNDO UST: City of El Segundo Underground Storage Tank
Standard Environmental Record Source: State and tribal registered storage tank lists

Underground storage tank sites located in El Segundo city.

Date of Government Version: 03/30/2015
Number of Days to Update: 11
Last EDR Contact :10/19/2015

Source: City of El Segundo Fire Department
Telephone: 310-524-2236

EMI: Emissions Inventory Data
Standard Environmental Record Source: Other Standard Environmental Records
Search Distance: Property

Toxics and criteria pollutant emissions data collected by the ARB and local air pollution agencies.

Date of Government Version: 12/31/2013
Number of Days to Update: 41
Last EDR Contact :09/25/2015

Source: California Air Resources Board
Telephone: 916-322-2990

ENF: Enforcement Action Listing
Standard Environmental Record Source: Other Standard Environmental Records
Search Distance: Property

A listing of Water Board Enforcement Actions. Formal is everything except Oral/Verbal Communication, Notice of Violation, Expedited Payment Letter, and Staff Enforcement Letter.

Date of Government Version: 08/24/2015
Number of Days to Update: 36
Last EDR Contact :11/18/2015

Source: State Water Resoruces Control Board
Telephone: 916-445-9379

ENVIROSTOR: EnviroStor Database
Standard Environmental Record Source: State and tribal - equivalent CERCLIS
Search Distance: 0.333 Mile

The Department of Toxic Substances Control's (DTSC's) Site Mitigation and Brownfields Reuse Program's (SMBRP's) EnviroStor database identifes sites that have known contamination or sites for which there may be reasons to investigate further. The database includes the following site types: Federal Superfund sites (National Priorities List (NPL)); State Response, including Military Facilities and State Superfund; Voluntary Cleanup; and School sites. EnviroStor provides similar information to the information that was available in CalSites, and provides additional site information, including, but not limited to, identification of formerly-contaminated properties that have been released for reuse, properties where environmental deed restrictions have been recorded to prevent inappropriate land uses, and risk characterization information that is used to assess potential impacts to public health and the environment at contaminated sites.

Date of Government Version: 08/03/2015
Number of Days to Update: 30
Last EDR Contact :11/07/2015

Source: Department of Toxic Substances Control
Telephone: 916-323-3400

HAULERS: Registered Waste Tire Haulers Listing
Standard Environmental Record Source: Other Standard Environmental Records
Search Distance: Property

A listing of registered waste tire haulers.

Date of Government Version: 09/21/2015
Number of Days to Update: 44
Last EDR Contact :11/13/2015

Source: Integrated Waste Management Board
Telephone: 916-341-6422

HAZNET: Facility and Manifest Data
Standard Environmental Record Source: Other Standard Environmental Records
Search Distance: Property

Facility and Manifest Data. The data is extracted from the copies of hazardous waste manifests received each year by the DTSC. The annual volume of manifests is typically 700,000 - 1,000,000 annually, representing approximately 350,000 - 500,000 shipments. Data are from the manifests submitted without correction, and therefore many contain some invalid values for data elements such as generator ID, TSD ID, waste category, and disposal method. This database begins with calendar year 1993.

Date of Government Version: 12/31/2013
Number of Days to Update: 35
Last EDR Contact :10/14/2015

Source: California Environmental Protection Agency
Telephone: 916-255-1136

HIST CAL-SITES: Calsites Database

Standard Environmental Record Source: State and tribal - equivalent CERCLIS

Search Distance: 0.333 Mile

The Calsites database contains potential or confirmed hazardous substance release properties. In 1996, California EPA reevaluated and significantly reduced the number of sites in the Calsites database. No longer updated by the state agency. It has been replaced by ENVIROSTOR.

Date of Government Version: 08/08/2005
Number of Days to Update: 21
Last EDR Contact :02/23/2009

Source: Department of Toxic Substance Control
Telephone: 916-323-3400

HIST CORTESE: Hazardous Waste & Substance Site List

Standard Environmental Record Source: Other Standard Environmental Records

Search Distance: 0.333 Mile

The sites for the list are designated by the State Water Resource Control Board [LUST], the Integrated Waste Board [SWF/LS], and the Department of Toxic Substances Control [CALSITES]. This listing is no longer updated by the state agency.

Date of Government Version: 04/01/2001
Number of Days to Update: 76
Last EDR Contact :01/22/2009

Source: Department of Toxic Substances Control
Telephone: 916-323-3400

HIST LUST SANTA CLARA: HIST LUST - Fuel Leak Site Activity Report

Standard Environmental Record Source: State and tribal leaking storage tank lists

Search Distance: 0.333 Mile

A listing of open and closed leaking underground storage tanks. This listing is no longer updated by the county. Leaking underground storage tanks are now handled by the Department of Environmental Health.

Date of Government Version: 03/29/2005
Number of Days to Update: 22
Last EDR Contact :03/23/2009

Source: Santa Clara Valley Water District
Telephone: 408-265-2600

HIST UST: Hazardous Substance Storage Container Database

Standard Environmental Record Source: State and tribal registered storage tank lists

Search Distance: Property

The Hazardous Substance Storage Container Database is a historical listing of UST sites. Refer to local/county source for current data.

Date of Government Version: 10/15/1990
Number of Days to Update: 18
Last EDR Contact :07/26/2001

Source: State Water Resources Control Board
Telephone: 916-341-5851

HWP: EnviroStor Permitted Facilities Listing

Standard Environmental Record Source: Other Standard Environmental Records

Search Distance: 0.333 Mile

Detailed information on permitted hazardous waste facilities and corrective action ("cleanups") tracked in EnviroStor.

Date of Government Version: 08/24/2015
Number of Days to Update: 36
Last EDR Contact :11/24/2015

Source: Department of Toxic Substances Control
Telephone: 916-323-3400

HWT: Registered Hazardous Waste Transporter Database
Standard Environmental Record Source: Other Standard Environmental Records
Search Distance: Property

A listing of hazardous waste transporters. In California, unless specifically exempted, it is unlawful for any person to transport hazardous wastes unless the person holds a valid registration issued by DTSC. A hazardous waste transporter registration is valid for one year and is assigned a unique registration number.

Date of Government Version: 07/27/2015
Number of Days to Update: 36
Last EDR Contact :10/14/2015

Source: Department of Toxic Substances Control
Telephone: 916-440-7145

KERN CO. UST: Underground Storage Tank Sites & Tank Listing
Standard Environmental Record Source: State and tribal registered storage tank lists
Kern County Sites and Tanks Listing.

Date of Government Version: 05/19/2015
Number of Days to Update: 34
Last EDR Contact :11/18/2015

Source: Kern County Environment Health Services Department
Telephone: 661-862-8700

LA Co. Site Mitigation: Site Mitigation List
Standard Environmental Record Source: Other Standard Environmental Records
Search Distance: Property

Industrial sites that have had some sort of spill or complaint.

Date of Government Version: 01/15/2015
Number of Days to Update: 40
Last EDR Contact :10/19/2015

Source: Community Health Services
Telephone: 323-890-7806

LDS: Land Disposal Sites Listing
Standard Environmental Record Source: Other Standard Environmental Records
Search Distance: Property

The Land Disposal program regulates of waste discharge to land for treatment, storage and disposal in waste management units.

Date of Government Version: 10/21/2015
Number of Days to Update: 14
Last EDR Contact :10/22/2015

Source: State Water Qualilty Control Board
Telephone: 866-480-1028

LIENS: Environmental Liens Listing
Standard Environmental Record Source: Other Standard Environmental Records
Search Distance: Property

A listing of property locations with environmental liens for California where DTSC is a lien holder.

Date of Government Version: 09/08/2015
Number of Days to Update: 32

Source: Department of Toxic Substances Control
Telephone: 916-323-3400

Last EDR Contact :12/04/2015

LONG BEACH UST: City of Long Beach Underground Storage Tank

Standard Environmental Record Source: State and tribal registered storage tank lists

Underground storage tank sites located in the city of Long Beach.

Date of Government Version: 03/03/2015
Number of Days to Update: 16
Last EDR Contact :10/26/2015

Source: City of Long Beach Fire Department
Telephone: 562-570-2563

LOS ANGELES CO. HMS: HMS: Street Number List

Standard Environmental Record Source: Other Standard Environmental Records

Search Distance: Property

Industrial Waste and Underground Storage Tank Sites.

Date of Government Version: 11/24/2014
Number of Days to Update: 33
Last EDR Contact :10/09/2015

Source: Department of Public Works
Telephone: 626-458-3517

LOS ANGELES CO. LF: List of Solid Waste Facilities

Standard Environmental Record Source: State and tribal landfill / solid waste disposal

Solid Waste Facilities in Los Angeles County.

Date of Government Version: 10/19/2015
Number of Days to Update: 30
Last EDR Contact :10/20/2015

Source: La County Department of Public Works
Telephone: 818-458-5185

LUST: Geotracker's Leaking Underground Fuel Tank Report

Standard Environmental Record Source: State and tribal leaking storage tank lists

Search Distance: 0.333 Mile

Leaking Underground Storage Tank Incident Reports. LUST records contain an inventory of reported leaking underground storage tank incidents. Not all states maintain these records, and the information stored varies by state. For more information on a particular leaking underground storage tank sites, please contact the appropriate regulatory agency.

Date of Government Version: 10/21/2015
Number of Days to Update: 14
Last EDR Contact :10/22/2015

Source: State Water Resources Control Board
Telephone: see region list

LUST REG 1: Active Toxic Site Investigation

Standard Environmental Record Source: State and tribal leaking storage tank lists

Del Norte, Humboldt, Lake, Mendocino, Modoc, Siskiyou, Sonoma, Trinity counties. For more current information, please refer to the State Water Resources Control Board's LUST database.

Date of Government Version: 02/01/2001
Number of Days to Update: 29
Last EDR Contact :08/01/2011

Source: California Regional Water Quality Control Board North Coast (1)
Telephone: 707-570-3769

LUST REG 2: Fuel Leak List

Standard Environmental Record Source: State and tribal leaking storage tank lists

Leaking Underground Storage Tank locations. Alameda, Contra Costa, Marin, Napa, San Francisco, San Mateo, Santa Clara, Solano, Sonoma counties.

Date of Government Version: 09/30/2004
Source: California Regional Water Quality Control Board San Francisco Bay Region (2)
Number of Days to Update: 30
Telephone: 510-622-2433
Last EDR Contact :09/19/2011

LUST REG 3: Leaking Underground Storage Tank Database

Standard Environmental Record Source: State and tribal leaking storage tank lists

Leaking Underground Storage Tank locations. Monterey, San Benito, San Luis Obispo, Santa Barbara, Santa Cruz counties.

Date of Government Version: 05/19/2003
Source: California Regional Water Quality Control Board Central Coast Region (3)
Number of Days to Update: 14
Telephone: 805-542-4786
Last EDR Contact :07/18/2011

LUST REG 4: Underground Storage Tank Leak List

Standard Environmental Record Source: State and tribal leaking storage tank lists

Los Angeles, Ventura counties. For more current information, please refer to the State Water Resources Control Board's LUST database.

Date of Government Version: 09/07/2004
Source: California Regional Water Quality Control Board Los Angeles Region (4)
Number of Days to Update: 35
Telephone: 213-576-6710
Last EDR Contact :09/06/2011

LUST REG 5: Leaking Underground Storage Tank Database

Standard Environmental Record Source: State and tribal leaking storage tank lists

Leaking Underground Storage Tank locations. Alameda, Alpine, Amador, Butte, Colusa, Contra Costa, Calveras, El Dorado, Fresno, Glenn, Kern, Kings, Lake, Lassen, Madera, Mariposa, Merced, Modoc, Napa, Nevada, Placer, Plumas, Sacramento, San Joaquin, Shasta, Solano, Stanislaus, Sutter, Tehama, Tulare, Tuolumne, Yolo, Yuba counties.

Date of Government Version: 07/01/2008
Source: California Regional Water Quality Control Board Central Valley Region (5)
Number of Days to Update: 9
Telephone: 916-464-4834
Last EDR Contact :07/01/2011

LUST REG 6L: Leaking Underground Storage Tank Case Listing

Standard Environmental Record Source: State and tribal leaking storage tank lists

For more current information, please refer to the State Water Resources Control Board's LUST database.

Date of Government Version: 09/09/2003
Source: California Regional Water Quality Control Board Lahontan Region (6)
Number of Days to Update: 27
Telephone: 530-542-5572
Last EDR Contact :09/12/2011

LUST REG 6V: Leaking Underground Storage Tank Case Listing

Standard Environmental Record Source: State and tribal leaking storage tank lists

Leaking Underground Storage Tank locations. Inyo, Kern, Los Angeles, Mono, San Bernardino counties.

Date of Government Version: 06/07/2005
Source: California Regional Water Quality Control Board Victorville Branch Office (6)
Number of Days to Update: 22
Telephone: 760-241-7365
Last EDR Contact :09/12/2011

LUST REG 7: Leaking Underground Storage Tank Case Listing

Standard Environmental Record Source: State and tribal leaking storage tank lists

Leaking Underground Storage Tank locations. Imperial, Riverside, San Diego, Santa Barbara counties.

Date of Government Version: 02/26/2004
Source: California Regional Water Quality Control Board Colorado River Basin Region (7)
Number of Days to Update: 27
Telephone: 760-776-8943
Last EDR Contact :08/01/2011

LUST REG 8: Leaking Underground Storage Tanks

Standard Environmental Record Source: State and tribal leaking storage tank lists

California Regional Water Quality Control Board Santa Ana Region (8). For more current information, please refer to the State Water Resources Control Board's LUST database.

Date of Government Version: 02/14/2005
Source: California Regional Water Quality Control Board Santa Ana Region (8)
Number of Days to Update: 41
Telephone: 909-782-4496
Last EDR Contact :08/15/2011

LUST REG 9: Leaking Underground Storage Tank Report

Standard Environmental Record Source: State and tribal leaking storage tank lists

Orange, Riverside, San Diego counties. For more current information, please refer to the State Water Resources Control Board's LUST database.

Date of Government Version: 03/01/2001
Source: California Regional Water Quality Control Board San Diego Region (9)
Number of Days to Update: 28
Telephone: 858-637-5595
Last EDR Contact :09/26/2011

LUST SANTA CLARA: LOP Listing

Standard Environmental Record Source: State and tribal leaking storage tank lists

A listing of leaking underground storage tanks located in Santa Clara county.

Date of Government Version: 03/03/2014
Source: Department of Environmental Health
Number of Days to Update: 13
Telephone: 408-918-3417
Last EDR Contact :11/23/2015

MARIN CO. UST: Underground Storage Tank Sites

Standard Environmental Record Source: State and tribal registered storage tank lists

Currently permitted USTs in Marin County.

Date of Government Version: 10/05/2015
Source: Public Works Department Waste Management
Number of Days to Update: 7
Telephone: 415-499-6647
Last EDR Contact :10/05/2015

MCS: Military Cleanup Sites Listing

Standard Environmental Record Source: Other Standard Environmental Records

Search Distance: Property

The State Water Resources Control Board and nine Regional Water Quality Control Boards partner with the Department of Defense (DoD) through the Defense and State Memorandum of Agreement (DSMOA) to oversee the investigation and remediation of water quality issues at military facilities.

Date of Government Version: 10/21/2015
Source: State Water Resources Control Board
Number of Days to Update: 14
Telephone: 866-480-1028
Last EDR Contact :10/22/2015

MED WASTE VENTURA: Medical Waste Program List

Standard Environmental Record Source: Other Standard Environmental Records
Search Distance: Property

To protect public health and safety and the environment from potential exposure to disease causing agents, the Environmental Health Division Medical Waste Program regulates the generation, handling, storage, treatment and disposal of medical waste throughout the County.

Date of Government Version: 09/28/2015
Number of Days to Update: 22
Last EDR Contact :10/26/2015
Source: Ventura County Resource Management Agency
Telephone: 805-654-2813

MINES: Mines Site Location Listing
Standard Environmental Record Source: Other Standard Environmental Records
Search Distance: 0.333 Mile

A listing of mine site locations from the Office of Mine Reclamation.

Date of Government Version: 09/14/2015
Number of Days to Update: 29
Last EDR Contact :09/15/2015
Source: Department of Conservation
Telephone: 916-322-1080

MWMP: Medical Waste Management Program Listing
Standard Environmental Record Source: Other Standard Environmental Records
Search Distance: Property

The Medical Waste Management Program (MWMP) ensures the proper handling and disposal of medical waste by permitting and inspecting medical waste Offsite Treatment Facilities (PDF) and Transfer Stations (PDF) throughout the state. MWMP also oversees all Medical Waste Transporters.

Date of Government Version: 09/03/2015
Number of Days to Update: 33
Last EDR Contact :12/08/2015
Source: Department of Public Health
Telephone: 916-558-1784

NAPA CO. LUST: Sites With Reported Contamination
Standard Environmental Record Source: State and tribal leaking storage tank lists
A listing of leaking underground storage tank sites located in Napa county.

Date of Government Version: 12/05/2011
Number of Days to Update: 63
Last EDR Contact :11/23/2015
Source: Napa County Department of Environmental Management
Telephone: 707-253-4269

NAPA CO. UST: Closed and Operating Underground Storage Tank Sites
Standard Environmental Record Source: State and tribal registered storage tank lists
Underground storage tank sites located in Napa county.

Date of Government Version: 01/15/2008
Number of Days to Update: 23
Last EDR Contact :11/23/2015
Source: Napa County Department of Environmental Management
Telephone: 707-253-4269

NOTIFY 65: Proposition 65 Records
Standard Environmental Record Source: Other Standard Environmental Records
Search Distance: Property

Listings of all Proposition 65 incidents reported to counties by the State Water Resources Control Board and the Regional Water Quality Control Board. This database is no longer updated by the reporting agency.

Date of Government Version: 08/04/2015
Source: State Water Resources Control Board

Number of Days to Update: 41 Telephone: 916-445-3846
Last EDR Contact :11/16/2015

NPDES: NPDES Permits Listing
Standard Environmental Record Source: Other Standard Environmental Records
Search Distance: Property

A listing of NPDES permits, including stormwater.

Date of Government Version: 08/17/2015 Source: State Water Resources Control Board
Number of Days to Update: 24 Telephone: 916-445-9379
Last EDR Contact :11/18/2015

ORANGE CO. LUST: List of Underground Storage Tank Cleanups
Standard Environmental Record Source: State and tribal leaking storage tank lists
Orange County Underground Storage Tank Cleanups (LUST).

Date of Government Version: 08/03/2015 Source: Health Care Agency
Number of Days to Update: 32 Telephone: 714-834-3446
Last EDR Contact :11/10/2015

ORANGE CO. UST: List of Underground Storage Tank Facilities
Standard Environmental Record Source: State and tribal registered storage tank lists
Orange County Underground Storage Tank Facilities (UST).

Date of Government Version: 08/01/2015 Source: Health Care Agency
Number of Days to Update: 23 Telephone: 714-834-3446
Last EDR Contact :11/11/2015

Orange Co. Industrial Site: List of Industrial Site Cleanups
Standard Environmental Record Source: Other Standard Environmental Records
Search Distance: Property

Petroleum and non-petroleum spills.

Date of Government Version: 08/01/2015 Source: Health Care Agency
Number of Days to Update: 24 Telephone: 714-834-3446
Last EDR Contact :11/10/2015

PEST LIC: Pesticide Regulation Licenses Listing
Standard Environmental Record Source: Other Standard Environmental Records
Search Distance: 0.333 Mile

A listing of licenses and certificates issued by the Department of Pesticide Regulation. The DPR issues licenses and/or certificates to: Persons and businesses that apply or sell pesticides; Pest control dealers and brokers; Persons who advise on agricultural pesticide applications.

Date of Government Version: 09/08/2015 Source: Department of Pesticide Regulation
Number of Days to Update: 33 Telephone: 916-445-4038
Last EDR Contact :12/08/2015

PLACER CO. MS: Master List of Facilities
Standard Environmental Record Source: Other Standard Environmental Records
Search Distance: 0.25 Mile

List includes aboveground tanks, underground tanks and cleanup sites.

Date of Government Version: 09/08/2015
Number of Days to Update: 36
Last EDR Contact :12/04/2015

Source: Placer County Health and Human Services
Telephone: 530-745-2363

PROC: Certified Processors Database
Standard Environmental Record Source: Other Standard Environmental Records
Search Distance: 0.333 Mile

A listing of certified processors.

Date of Government Version: 09/14/2015
Number of Days to Update: 29
Last EDR Contact :09/15/2015

Source: Department of Conservation
Telephone: 916-323-3836

RESPONSE: State Response Sites
Standard Environmental Record Source: State and tribal - equivalent NPL
Search Distance: 0.333 Mile

Identifies confirmed release sites where DTSC is involved in remediation, either in a lead or oversight capacity. These confirmed release sites are generally high-priority and high potential risk.

Date of Government Version: 08/03/2015
Number of Days to Update: 30
Last EDR Contact :11/07/2015

Source: Department of Toxic Substances Control
Telephone: 916-323-3400

RIVERSIDE CO. LUST: Listing of Underground Tank Cleanup Sites
Standard Environmental Record Source: State and tribal leaking storage tank lists
Riverside County Underground Storage Tank Cleanup Sites (LUST).

Date of Government Version: 10/26/2015
Number of Days to Update: 22
Last EDR Contact :09/21/2015

Source: Department of Environmental Health
Telephone: 951-358-5055

RIVERSIDE CO. UST: Underground Storage Tank Tank List
Standard Environmental Record Source: State and tribal registered storage tank lists
Underground storage tank sites located in Riverside county.

Date of Government Version: 10/26/2015
Number of Days to Update: 22
Last EDR Contact :09/21/2015

Source: Department of Environmental Health
Telephone: 951-358-5055

SAN DIEGO CO. HMMD: Hazardous Materials Management Division Database
Standard Environmental Record Source: Other Standard Environmental Records
Search Distance: Property

The database includes: HE58 - This report contains the business name, site address, business phone number, establishment 'H' permit number, type of permit, and the business status. HE17 - In addition to providing the same information provided in the HE58 listing, HE17 provides inspection dates, violations received by the establishment, hazardous waste generated, the quantity, method of storage, treatment/disposal of waste and the hauler, and information on underground storage tanks. Unauthorized Release List - Includes a summary of environmental contamination cases in San Diego County (underground tank cases, non-tank cases, groundwater contamination, and soil contamination are included.)

Date of Government Version: 09/23/2013
Number of Days to Update: 23

Source: Hazardous Materials Management Division
Telephone: 619-338-2268

Last EDR Contact :12/04/2015

SAN DIEGO CO. LF: Solid Waste Facilities
Standard Environmental Record Source: State and tribal landfill / solid waste disposal
San Diego County Solid Waste Facilities.

Date of Government Version: 10/31/2014
Number of Days to Update: 38
Last EDR Contact :10/26/2015
Source: Department of Health Services
Telephone: 619-338-2209

SAN DIEGO CO. SAM: Environmental Case Listing
Standard Environmental Record Source: State and tribal leaking storage tank lists
Search Distance: 0.333 Mile

The listing contains all underground tank release cases and projects pertaining to properties contaminated with hazardous substances that are actively under review by the Site Assessment and Mitigation Program.

Date of Government Version: 03/23/2010
Number of Days to Update: 24
Last EDR Contact :12/04/2015
Source: San Diego County Department of Environmental Health
Telephone: 619-338-2371

SAN FRANCISCO CO. LUST: Local Oversite Facilities
Standard Environmental Record Source: State and tribal leaking storage tank lists
A listing of leaking underground storage tank sites located in San Francisco county.

Date of Government Version: 09/19/2008
Number of Days to Update: 10
Last EDR Contact :11/09/2015
Source: Department Of Public Health San Francisco County
Telephone: 415-252-3920

SAN FRANCISCO CO. UST: Underground Storage Tank Information
Standard Environmental Record Source: State and tribal registered storage tank lists
Underground storage tank sites located in San Francisco county.

Date of Government Version: 11/29/2010
Number of Days to Update: 5
Last EDR Contact :11/09/2015
Source: Department of Public Health
Telephone: 415-252-3920

SAN JOSE HAZMAT: Hazardous Material Facilities
Standard Environmental Record Source: Other Standard Environmental Records
Search Distance: Property

Hazardous material facilities, including underground storage tank sites.

Date of Government Version: 08/10/2015
Number of Days to Update: 20
Last EDR Contact :11/18/2015
Source: City of San Jose Fire Department
Telephone: 408-535-7694

SAN MATEO CO. LUST: Fuel Leak List
Standard Environmental Record Source: State and tribal leaking storage tank lists
A listing of leaking underground storage tank sites located in San Mateo county.

Date of Government Version: 09/16/2015
Number of Days to Update: 49
Last EDR Contact :12/10/2015
Source: San Mateo County Environmental Health Services Division
Telephone: 650-363-1921

SCH: School Property Evaluation Program

Standard Environmental Record Source: Other Standard Environmental Records

Search Distance: Property

This category contains proposed and existing school sites that are being evaluated by DTSC for possible hazardous materials contamination. In some cases, these properties may be listed in the CalSites category depending on the level of threat to public health and safety or the environment they pose.

Date of Government Version: 08/03/2015
Number of Days to Update: 30
Last EDR Contact :11/07/2015

Source: Department of Toxic Substances Control
Telephone: 916-323-3400

SLIC: Statewide SLIC Cases

Standard Environmental Record Source: State and tribal leaking storage tank lists

Search Distance: 0.333 Mile

The SLIC (Spills, Leaks, Investigations and Cleanup) program is designed to protect and restore water quality from spills, leaks, and similar discharges.

Date of Government Version: 10/21/2015
Number of Days to Update: 15
Last EDR Contact :10/22/2015

Source: State Water Resources Control Board
Telephone: 866-480-1028

SLIC REG 1: Active Toxic Site Investigations

Standard Environmental Record Source: State and tribal leaking storage tank lists

The SLIC (Spills, Leaks, Investigations and Cleanup) program is designed to protect and restore water quality from spills, leaks, and similar discharges.

Date of Government Version: 04/03/2003
Number of Days to Update: 18
Last EDR Contact :08/01/2011

Source: California Regional Water Quality Control Board, North Coast Region (1)
Telephone: 707-576-2220

SLIC REG 2: Spills, Leaks, Investigation & Cleanup Cost Recovery Listing

Standard Environmental Record Source: State and tribal leaking storage tank lists

The SLIC (Spills, Leaks, Investigations and Cleanup) program is designed to protect and restore water quality from spills, leaks, and similar discharges.

Date of Government Version: 09/30/2004
Number of Days to Update: 30
Last EDR Contact :09/19/2011

Source: Regional Water Quality Control Board San Francisco Bay Region (2)
Telephone: 510-286-0457

SLIC REG 3: Spills, Leaks, Investigation & Cleanup Cost Recovery Listing

Standard Environmental Record Source: State and tribal leaking storage tank lists

The SLIC (Spills, Leaks, Investigations and Cleanup) program is designed to protect and restore water quality from spills, leaks, and similar discharges.

Date of Government Version: 05/18/2006
Number of Days to Update: 28
Last EDR Contact :07/18/2011

Source: California Regional Water Quality Control Board Central Coast Region (3)
Telephone: 805-549-3147

SLIC REG 4: Spills, Leaks, Investigation & Cleanup Cost Recovery Listing

Standard Environmental Record Source: State and tribal leaking storage tank lists

The SLIC (Spills, Leaks, Investigations and Cleanup) program is designed to protect and restore water quality from spills, leaks, and similar discharges.

Date of Government Version: 11/17/2004
Source: Region Water Quality Control Board Los Angeles Region (4)
Number of Days to Update: 47
Telephone: 213-576-6600
Last EDR Contact :07/01/2011

SLIC REG 5: Spills, Leaks, Investigation & Cleanup Cost Recovery Listing

Standard Environmental Record Source: State and tribal leaking storage tank lists

The SLIC (Spills, Leaks, Investigations and Cleanup) program is designed to protect and restore water quality from spills, leaks, and similar discharges.

Date of Government Version: 04/01/2005
Source: Regional Water Quality Control Board Central Valley Region (5)
Number of Days to Update: 16
Telephone: 916-464-3291
Last EDR Contact :09/12/2011

SLIC REG 6L: SLIC Sites

Standard Environmental Record Source: State and tribal leaking storage tank lists

The SLIC (Spills, Leaks, Investigations and Cleanup) program is designed to protect and restore water quality from spills, leaks, and similar discharges.

Date of Government Version: 09/07/2004
Source: California Regional Water Quality Control Board, Lahontan Region
Number of Days to Update: 35
Telephone: 530-542-5574
Last EDR Contact :08/15/2011

SLIC REG 6V: Spills, Leaks, Investigation & Cleanup Cost Recovery Listing

Standard Environmental Record Source: State and tribal leaking storage tank lists

The SLIC (Spills, Leaks, Investigations and Cleanup) program is designed to protect and restore water quality from spills, leaks, and similar discharges.

Date of Government Version: 05/24/2005
Source: Regional Water Quality Control Board, Victorville Branch
Number of Days to Update: 22
Telephone: 619-241-6583
Last EDR Contact :08/15/2011

SLIC REG 7: SLIC List

Standard Environmental Record Source: State and tribal leaking storage tank lists

The SLIC (Spills, Leaks, Investigations and Cleanup) program is designed to protect and restore water quality from spills, leaks, and similar discharges.

Date of Government Version: 11/24/2004
Source: California Regional Quality Control Board, Colorado River Basin Region
Number of Days to Update: 36
Telephone: 760-346-7491
Last EDR Contact :08/01/2011

SLIC REG 8: Spills, Leaks, Investigation & Cleanup Cost Recovery Listing

Standard Environmental Record Source: State and tribal leaking storage tank lists

The SLIC (Spills, Leaks, Investigations and Cleanup) program is designed to protect and restore water quality from spills, leaks, and similar discharges.

Date of Government Version: 04/03/2008
Source: California Region Water Quality Control Board Santa Ana Region (8)
Number of Days to Update: 11
Telephone: 951-782-3298
Last EDR Contact :09/12/2011

SLIC REG 9: Spills, Leaks, Investigation & Cleanup Cost Recovery Listing

Standard Environmental Record Source: State and tribal leaking storage tank lists

The SLIC (Spills, Leaks, Investigations and Cleanup) program is designed to protect and restore water quality from spills, leaks, and similar discharges.

Date of Government Version: 09/10/2007
Number of Days to Update: 17
Last EDR Contact :08/08/2011

Source: California Regional Water Quality Control Board San Diego Region (9)
Telephone: 858-467-2980

SOLANO CO. LUST: Leaking Underground Storage Tanks

Standard Environmental Record Source: State and tribal leaking storage tank lists

A listing of leaking underground storage tank sites located in Solano county.

Date of Government Version: 09/02/2015
Number of Days to Update: 49
Last EDR Contact :09/10/2015

Source: Solano County Department of Environmental Management
Telephone: 707-784-6770

SOLANO CO. UST: Underground Storage Tanks

Standard Environmental Record Source: State and tribal registered storage tank lists

Underground storage tank sites located in Solano county.

Date of Government Version: 09/02/2015
Number of Days to Update: 27
Last EDR Contact :12/10/2015

Source: Solano County Department of Environmental Management
Telephone: 707-784-6770

SONOMA CO. LUST: Leaking Underground Storage Tank Sites

Standard Environmental Record Source: State and tribal leaking storage tank lists

A listing of leaking underground storage tank sites located in Sonoma county.

Date of Government Version: 10/01/2015
Number of Days to Update: 34
Last EDR Contact :09/28/2015

Source: Department of Health Services
Telephone: 707-565-6565

SUTTER CO. UST: Underground Storage Tanks

Standard Environmental Record Source: State and tribal registered storage tank lists

Underground storage tank sites located in Sutter county.

Date of Government Version: 06/05/2015
Number of Days to Update: 27
Last EDR Contact :12/04/2015

Source: Sutter County Department of Agriculture
Telephone: 530-822-7500

SWEEPS UST: SWEEPS UST Listing

Standard Environmental Record Source: State and tribal registered storage tank lists

Search Distance: Property

Statewide Environmental Evaluation and Planning System. This underground storage tank listing was updated and maintained by a company contacted by the SWRCB in the early 1990's. The listing is no longer updated or maintained. The local agency is the contact for more information on a site on the SWEEPS list.

Date of Government Version: 06/01/1994
Number of Days to Update: 35
Last EDR Contact :06/03/2005

Source: State Water Resources Control Board
Telephone: Not Reported

SWF/LF (SWIS): Solid Waste Information System

Standard Environmental Record Source: State and tribal landfill / solid waste disposal
Search Distance: 0.333 Mile

Active, Closed and Inactive Landfills.SWF/LF records typically contain an inventory of solid waste disposal facilities or landfills.These may be active or inactive facilities or open dumps that failed to meet RCRA Section 4004 criteriafor solid waste landfills or disposal sites.

Date of Government Version: 08/17/2015
Number of Days to Update: 16
Last EDR Contact :11/18/2015
Source: Department of Resources Recycling and Recovery
Telephone: 916-341-6320

SWRCY: Recycler Database
Standard Environmental Record Source: State and tribal landfill / solid waste disposal
Search Distance: 0.333 Mile

A listing of recycling facilities in California.

Date of Government Version: 09/14/2015
Number of Days to Update: 29
Last EDR Contact :09/15/2015
Source: Department of Conservation
Telephone: 916-323-3836

Sacramento Co. CS: Toxic Site Clean-Up List
Standard Environmental Record Source: State and tribal leaking storage tank lists
Search Distance: 0.333 Mile

List of sites where unauthorized releases of potentially hazardous materials have occurred.

Date of Government Version: 08/03/2015
Number of Days to Update: 41
Last EDR Contact :10/06/2015
Source: Sacramento County Environmental Management
Telephone: 916-875-8406

Sacramento Co. ML: Master Hazardous Materials Facility List
Standard Environmental Record Source: Other Standard Environmental Records
Search Distance: 0.25 Mile

Any business that has hazardous materials on site - hazardous material storage sites, underground storage tanks, waste generators.

Date of Government Version: 08/03/2015
Number of Days to Update: 31
Last EDR Contact :10/06/2015
Source: Sacramento County Environmental Management
Telephone: 916-875-8406

San Bern. Co. Permit: Hazardous Material Permits
Standard Environmental Record Source: Other Standard Environmental Records
Search Distance: 0.25 Mile

This listing includes underground storage tanks, medical waste handlers/generators, hazardous materials handlers, hazardous waste generators, and waste oil generators/handlers.

Date of Government Version: 06/30/2015
Number of Days to Update: 7
Last EDR Contact :11/09/2015
Source: San Bernardino County Fire Department Hazardous Materials Division
Telephone: 909-387-3041

San Mateo Co. BI: Business Inventory
Standard Environmental Record Source: Other Standard Environmental Records
Search Distance: 0.25 Mile

List includes Hazardous Materials Business Plan, hazardous waste generators, and underground storage tanks.

Date of Government Version: 10/14/2015
Number of Days to Update: 32
Last EDR Contact :09/14/2015

Source: San Mateo County Environmental Health Services Division
Telephone: 650-363-1921

TORRANCE UST: City of Torrance Underground Storage Tank
Standard Environmental Record Source: State and tribal registered storage tank lists
Underground storage tank sites located in the city of Torrance.

Date of Government Version: 10/13/2015
Number of Days to Update: 48
Last EDR Contact :10/09/2015

Source: City of Torrance Fire Department
Telephone: 310-618-2973

TOXIC PITS: Toxic Pits Cleanup Act Sites
Standard Environmental Record Source: Other Standard Environmental Records
Search Distance: 0.333 Mile

Toxic PITS Cleanup Act Sites. TOXIC PITS identifies sites suspected of containing hazardous substances where cleanup has not yet been completed.

Date of Government Version: 07/01/1995
Number of Days to Update: 27
Last EDR Contact :01/26/2009

Source: State Water Resources Control Board
Telephone: 916-227-4364

UIC: UIC Listing
Standard Environmental Record Source: Other Standard Environmental Records
Search Distance: Property

A listing of wells identified as underground injection wells, in the California Oil and Gas Wells database.

Date of Government Version: 07/23/2015
Number of Days to Update: 28
Last EDR Contact :09/15/2015

Source: Deaprtment of Conservation
Telephone: 916-445-2408

UST: Active UST Facilities
Standard Environmental Record Source: State and tribal registered storage tank lists
Search Distance: Property

Active UST facilities gathered from the local regulatory agencies

Date of Government Version: 10/21/2015
Number of Days to Update: 28
Last EDR Contact :10/22/2015

Source: SWRCB
Telephone: 916-341-5851

UST MENDOCINO: Mendocino County UST Database
Standard Environmental Record Source: State and tribal registered storage tank lists
A listing of underground storage tank locations in Mendocino County.

Date of Government Version: 09/23/2009
Number of Days to Update: 8
Last EDR Contact :11/23/2015

Source: Department of Public Health
Telephone: 707-463-4466

UST SAN JOAQUIN: San Joaquin Co. UST
Standard Environmental Record Source: State and tribal registered storage tank lists

A listing of underground storage tank locations in San Joaquin county.

Date of Government Version: 09/23/2015
Number of Days to Update: 20
Last EDR Contact :09/21/2015

Source: Environmental Health Department
Telephone: Not Reported

VCP: Voluntary Cleanup Program Properties
Standard Environmental Record Source: State and tribal voluntary cleanup sites
Search Distance: 0.333 Mile

Contains low threat level properties with either confirmed or unconfirmed releases and the project proponents have request that DTSC oversee investigation and/or cleanup activities and have agreed to provide coverage for DTSC's costs.

Date of Government Version: 08/03/2015
Number of Days to Update: 30
Last EDR Contact :11/07/2015

Source: Department of Toxic Substances Control
Telephone: 916-323-3400

VENTURA CO. BWT: Business Plan, Hazardous Waste Producers, and Operating Underground Tanks
Standard Environmental Record Source: Other Standard Environmental Records
Search Distance: Property

The BWT list indicates by site address whether the Environmental Health Division has Business Plan (B), Waste Producer (W), and/or Underground Tank (T) information.

Date of Government Version: 07/27/2015
Number of Days to Update: 17
Last EDR Contact :08/12/2015

Source: Ventura County Environmental Health Division
Telephone: 805-654-2813

VENTURA CO. LF: Inventory of Illegal Abandoned and Inactive Sites
Standard Environmental Record Source: State and tribal landfill / solid waste disposal
Ventura County Inventory of Closed, Illegal Abandoned, and Inactive Sites.

Date of Government Version: 12/01/2011
Number of Days to Update: 49
Last EDR Contact :10/02/2015

Source: Environmental Health Division
Telephone: 805-654-2813

VENTURA CO. LUST: Listing of Underground Tank Cleanup Sites
Standard Environmental Record Source: State and tribal leaking storage tank lists
Ventura County Underground Storage Tank Cleanup Sites (LUST).

Date of Government Version: 05/29/2008
Number of Days to Update: 37
Last EDR Contact :11/13/2015

Source: Environmental Health Division
Telephone: 805-654-2813

VENTURA CO. UST: Underground Tank Closed Sites List
Standard Environmental Record Source: State and tribal registered storage tank lists
Ventura County Operating Underground Storage Tank Sites (UST)/Underground Tank Closed Sites List.

Date of Government Version: 08/26/2015
Number of Days to Update: 30
Last EDR Contact :09/15/2015

Source: Environmental Health Division
Telephone: 805-654-2813

WDS: Waste Discharge System
Standard Environmental Record Source: Other Standard Environmental Records
Search Distance: Property

Sites which have been issued waste discharge requirements.

Date of Government Version: 06/19/2007
Number of Days to Update: 9
Last EDR Contact :11/18/2015

Source: State Water Resources Control Board
Telephone: 916-341-5227

WIP: Well Investigation Program Case List
Standard Environmental Record Source: Other Standard Environmental Records
Search Distance: 0.25 Mile

Well Investigation Program case in the San Gabriel and San Fernando Valley area.

Date of Government Version: 07/03/2009
Number of Days to Update: 13
Last EDR Contact :09/28/2015

Source: Los Angeles Water Quality Control Board
Telephone: 213-576-6726

WMUDS/SWAT: Waste Management Unit Database
Standard Environmental Record Source: Other Standard Environmental Records
Search Distance: 0.333 Mile

Waste Management Unit Database System. WMUDS is used by the State Water Resources Control Board staff and the Regional Water Quality Control Boards for program tracking and inventory of waste management units. WMUDS is composed of the following databases: Facility Information, Scheduled Inspections Information, Waste Management Unit Information, SWAT Program Information, SWAT Report Summary Information, SWAT Report Summary Data, Chapter 15 (formerly Subchapter 15) Information, Chapter 15 Monitoring Parameters, TPCA Program Information, RCRA Program Information, Closure Information, and Interested Parties Information.

Date of Government Version: 04/01/2000
Number of Days to Update: 30
Last EDR Contact :11/09/2015

Source: State Water Resources Control Board
Telephone: 916-227-4448

YOLO CO. UST: Underground Storage Tank Comprehensive Facility Report
Standard Environmental Record Source: State and tribal registered storage tank lists
Underground storage tank sites located in Yolo county.

Date of Government Version: 10/19/2015
Number of Days to Update: 23
Last EDR Contact :10/19/2015

Source: Yolo County Department of Health
Telephone: 530-666-8646

2020 COR ACTION: 2020 Corrective Action Program List
Standard Environmental Record Source: Other Standard Environmental Records
Search Distance: 0.25 Mile

The EPA has set ambitious goals for the RCRA Corrective Action program by creating the 2020 Corrective Action Universe. This RCRA cleanup baseline includes facilities expected to need corrective action. The 2020 universe contains a wide variety of sites. Some properties are heavily contaminated while others were contaminated but have since been cleaned up. Still others have not been fully investigated yet, and may require little or no remediation. Inclusion in the 2020 Universe does not necessarily imply failure on the part of a facility to meet its RCRA obligations.

Date of Government Version: 04/22/2013
Number of Days to Update: 6
Last EDR Contact :11/13/2015

Source: Environmental Protection Agency
Telephone: 703-308-4044

CERCLIS: Comprehensive Environmental Response, Compensation, and Liability Information System
Standard Environmental Record Source: Federal CERCLIS
Search Distance: 0.333 Mile

RECORD SOURCES AND CURRENCY

CERCLIS contains data on potentially hazardous waste sites that have been reported to the USEPA by states, municipalities, private companies and private persons, pursuant to Section 103 of the Comprehensive Environmental Response, Compensation, and Liability Act (CERCLA). CERCLIS contains sites which are either proposed to or on the National Priorities List (NPL) and sites which are in the screening and assessment phase for possible inclusion on the NPL.

Date of Government Version: 10/25/2013 Source: EPA
Number of Days to Update: 94 Telephone: 703-412-9810
Last EDR Contact :11/23/2015

CERCLIS-NFRAP: CERCLIS No Further Remedial Action Planned
Standard Environmental Record Source: Other Standard Environmental Records
Search Distance: 0.333 Mile

Archived sites are sites that have been removed and archived from the inventory of CERCLIS sites. Archived status indicates that, to the best of EPA's knowledge, assessment at a site has been completed and that EPA has determined no further steps will be taken to list this site on the National Priorities List (NPL), unless information indicates this decision was not appropriate or other considerations require a recommendation for listing at a later time. This decision does not necessarily mean that there is no hazard associated with a given site; it only means that, based upon available information, the location is not judged to be a potential NPL site.

Date of Government Version: 10/25/2013 Source: EPA
Number of Days to Update: 94 Telephone: 703-412-9810
Last EDR Contact :11/23/2015

COAL ASH DOE: Steam-Electric Plant Operation Data
Standard Environmental Record Source: Other Standard Environmental Records
Search Distance: Property

A listing of power plants that store ash in surface ponds.

Date of Government Version: 12/31/2005 Source: Department of Energy
Number of Days to Update: 76 Telephone: 202-586-8719
Last EDR Contact :07/13/2015

COAL ASH EPA: Coal Combustion Residues Surface Impoundments List
Standard Environmental Record Source: Other Standard Environmental Records
Search Distance: 0.333 Mile

A listing of coal combustion residues surface impoundments with high hazard potential ratings.

Date of Government Version: 07/01/2014 Source: Environmental Protection Agency
Number of Days to Update: 40 Telephone: Not Reported
Last EDR Contact :09/11/2015

CONSENT: Superfund (CERCLA) Consent Decrees
Standard Environmental Record Source: Federal NPL
Search Distance: 0.333 Mile

Major legal settlements that establish responsibility and standards for cleanup at NPL (Superfund) sites. Released periodically by United States District Courts after settlement by parties to litigation matters.

Date of Government Version: 12/31/2014 Source: Department of Justice, Consent Decree Library
Number of Days to Update: 46 Telephone: Varies
Last EDR Contact :09/28/2015

CORRACTS: Corrective Action Report
Standard Environmental Record Source: Federal RCRA CORRACTS facilities list
Search Distance: 0.333 Mile

CORRACTS identifies hazardous waste handlers with RCRA corrective action activity.

Date of Government Version: 06/09/2015
Number of Days to Update: 82
Last EDR Contact :09/29/2015

Source: EPA
Telephone: 800-424-9346

DEBRIS REGION 9: Torres Martinez Reservation Illegal Dump Site Locations
Standard Environmental Record Source: State and tribal landfill / solid waste disposal
Search Distance: 0.333 Mile

A listing of illegal dump sites location on the Torres Martinez Indian Reservation located in eastern Riverside County and northern Imperial County, California.

Date of Government Version: 01/12/2009
Number of Days to Update: 137
Last EDR Contact :10/26/2015

Source: EPA, Region 9
Telephone: 415-947-4219

DOT OPS: Incident and Accident Data
Standard Environmental Record Source: Other Standard Environmental Records
Search Distance: Property

Department of Transporation, Office of Pipeline Safety Incident and Accident data.

Date of Government Version: 07/31/2012
Number of Days to Update: 42
Last EDR Contact :11/07/2015

Source: Department of Transporation, Office of Pipeline Safety
Telephone: 202-366-4595

Delisted NPL: National Priority List Deletions
Standard Environmental Record Source: Other Standard Environmental Records
Search Distance: 0.333 Mile

The National Oil and Hazardous Substances Pollution Contingency Plan (NCP) establishes the criteria that the EPA uses to delete sites from the NPL. In accordance with 40 CFR 300.425.(e), sites may be deleted from the NPL where no further response is appropriate.

Date of Government Version: 03/26/2015
Number of Days to Update: 75
Last EDR Contact :11/07/2015

Source: EPA
Telephone: Not Reported

EPA WATCH LIST: EPA WATCH LIST
Standard Environmental Record Source: Other Standard Environmental Records
Search Distance: Property

EPA maintains a "Watch List" to facilitate dialogue between EPA, state and local environmental agencies on enforcement matters relating to facilities with alleged violations identified as either significant or high priority. Being on the Watch List does not mean that the facility has actually violated the law only that an investigation by EPA or a state or local environmental agency has led those organizations to allege that an unproven violation has in fact occurred. Being on the Watch List does not represent a higher level of concern regarding the alleged violations that were detected, but instead indicates cases requiring additional dialogue between EPA, state and local agencies - primarily because of the length of time the alleged violation has gone unaddressed or unresolved.

Date of Government Version: 08/30/2013
Number of Days to Update: 88
Last EDR Contact :11/10/2015

Source: Environmental Protection Agency
Telephone: 617-520-3000

ERNS: Emergency Response Notification System
Standard Environmental Record Source: Federal ERNS list
Search Distance: Property

Emergency Response Notification System. ERNS records and stores information on reported releases of oil and hazardous substances.

Date of Government Version: 06/22/2015
Number of Days to Update: 82
Last EDR Contact :09/29/2015

Source: National Response Center, United States Coast Guard
Telephone: 202-267-2180

FEMA UST: Underground Storage Tank Listing

Standard Environmental Record Source: State and tribal registered storage tank lists

Search Distance: Property

A listing of all FEMA owned underground storage tanks.

Date of Government Version: 01/01/2010
Number of Days to Update: 55
Last EDR Contact :10/08/2015

Source: FEMA
Telephone: 202-646-5797

FINDS: Facility Index System/Facility Registry System

Standard Environmental Record Source: Other Standard Environmental Records

Search Distance: Property

Facility Index System. FINDS contains both facility information and 'pointers' to other sources that contain more detail. EDR includes the following FINDS databases in this report: PCS (Permit Compliance System), AIRS (Aerometric Information Retrieval System), DOCKET (Enforcement Docket used to manage and track information on civil judicial enforcement cases for all environmental statutes), FURS (Federal Underground Injection Control), C-DOCKET (Criminal Docket System used to track criminal enforcement actions for all environmental statutes), FFIS (Federal Facilities Information System), STATE (State Environmental Laws and Statutes), and PADS (PCB Activity Data System).

Date of Government Version: 07/20/2015
Number of Days to Update: 55
Last EDR Contact :12/10/2015

Source: EPA
Telephone: Not Reported

FTTS: FIFRA/ TSCA Tracking System - FIFRA (Federal Insecticide, Fungicide, & Rodenticide Act)/TSCA (Toxic Substances Control Act)

Standard Environmental Record Source: Other Standard Environmental Records

Search Distance: Property

FTTS tracks administrative cases and pesticide enforcement actions and compliance activities related to FIFRA, TSCA and EPCRA (Emergency Planning and Community Right-to-Know Act). To maintain currency, EDR contacts the Agency on a quarterly basis.

Date of Government Version: 04/09/2009
Number of Days to Update: 25
Last EDR Contact :11/18/2015

Source: EPA/Office of Prevention, Pesticides and Toxic Substances
Telephone: 202-566-1667

FTTS INSP: FIFRA/ TSCA Tracking System - FIFRA (Federal Insecticide, Fungicide, & Rodenticide Act)/TSCA (Toxic Substances Control Act)

Standard Environmental Record Source: Other Standard Environmental Records

A listing of FIFRA/TSCA Tracking System (FTTS) inspections and enforcements.

Date of Government Version: 04/09/2009
Number of Days to Update: 25
Last EDR Contact :11/18/2015

Source: EPA
Telephone: 202-566-1667

FUDS: Formerly Used Defense Sites

Standard Environmental Record Source: Other Standard Environmental Records

Search Distance: 0.333 Mile

The listing includes locations of Formerly Used Defense Sites properties where the US Army Corps of Engineers is actively working or will take necessary cleanup actions.

Date of Government Version: 01/31/2015
Number of Days to Update: 97
Last EDR Contact :09/11/2015

Source: U.S. Army Corps of Engineers
Telephone: 202-528-4285

HIST FTTS: FIFRA/TSCA Tracking System Administrative Case Listing

Standard Environmental Record Source: Other Standard Environmental Records

Search Distance: Property

A complete administrative case listing from the FIFRA/TSCA Tracking System (FTTS) for all ten EPA regions. The information was obtained from the National Compliance Database (NCDB). NCDB supports the implementation of FIFRA (Federal Insecticide, Fungicide, and Rodenticide Act) and TSCA (Toxic Substances Control Act). Some EPA regions are now closing out records. Because of that, and the fact that some EPA regions are not providing EPA Headquarters with updated records, it was decided to create a HIST FTTS database. It included records that may not be included in the newer FTTS database updates. This database is no longer updated.

Date of Government Version: 10/19/2006
Number of Days to Update: 40
Last EDR Contact :12/17/2007

Source: Environmental Protection Agency
Telephone: 202-564-2501

HMIRS: Hazardous Materials Information Reporting System

Standard Environmental Record Source: Other Standard Environmental Records

Search Distance: Property

Hazardous Materials Incident Report System. HMIRS contains hazardous material spill incidents reported to DOT.

Date of Government Version: 06/24/2015
Number of Days to Update: 68
Last EDR Contact :09/29/2015

Source: U.S. Department of Transportation
Telephone: 202-366-4555

ICIS: Integrated Compliance Information System

Standard Environmental Record Source: Other Standard Environmental Records

Search Distance: Property

The Integrated Compliance Information System (ICIS) supports the information needs of the national enforcement and compliance program as well as the unique needs of the National Pollutant Discharge Elimination System (NPDES) program.

Date of Government Version: 01/23/2015
Number of Days to Update: 31
Last EDR Contact :10/08/2015

Source: Environmental Protection Agency
Telephone: 202-564-5088

INDIAN LUST R1: Leaking Underground Storage Tanks on Indian Land

Standard Environmental Record Source: State and tribal leaking storage tank lists

Search Distance: 0.333 Mile

A listing of leaking underground storage tank locations on Indian Land.

Date of Government Version: 02/03/2015
Number of Days to Update: 53
Last EDR Contact :10/27/2015

Source: EPA Region 1
Telephone: 617-918-1313

INDIAN LUST R10: Leaking Underground Storage Tanks on Indian Land

Standard Environmental Record Source: State and tribal leaking storage tank lists

LUSTs on Indian land in Alaska, Idaho, Oregon and Washington.

Date of Government Version: 07/21/2015 Source: EPA Region 10
Number of Days to Update: 76 Telephone: 206-553-2857
Last EDR Contact :10/26/2015

INDIAN LUST R4: Leaking Underground Storage Tanks on Indian Land
Standard Environmental Record Source: State and tribal leaking storage tank lists
LUSTs on Indian land in Florida, Mississippi and North Carolina.

Date of Government Version: 07/30/2015 Source: EPA Region 4
Number of Days to Update: 67 Telephone: 404-562-8677
Last EDR Contact :10/26/2015

INDIAN LUST R5: Leaking Underground Storage Tanks on Indian Land
Standard Environmental Record Source: State and tribal leaking storage tank lists
Leaking underground storage tanks located on Indian Land in Michigan, Minnesota and Wisconsin.

Date of Government Version: 07/28/2015 Source: EPA, Region 5
Number of Days to Update: 67 Telephone: 312-886-7439
Last EDR Contact :10/26/2015

INDIAN LUST R6: Leaking Underground Storage Tanks on Indian Land
Standard Environmental Record Source: State and tribal leaking storage tank lists
LUSTs on Indian land in New Mexico and Oklahoma.

Date of Government Version: 05/13/2015 Source: EPA Region 6
Number of Days to Update: 71 Telephone: 214-665-6597
Last EDR Contact :10/26/2015

INDIAN LUST R7: Leaking Underground Storage Tanks on Indian Land
Standard Environmental Record Source: State and tribal leaking storage tank lists
LUSTs on Indian land in Iowa, Kansas, and Nebraska

Date of Government Version: 03/30/2015 Source: EPA Region 7
Number of Days to Update: 55 Telephone: 913-551-7003
Last EDR Contact :10/08/2015

INDIAN LUST R8: Leaking Underground Storage Tanks on Indian Land
Standard Environmental Record Source: State and tribal leaking storage tank lists
LUSTs on Indian land in Colorado, Montana, North Dakota, South Dakota, Utah and Wyoming.

Date of Government Version: 04/30/2015 Source: EPA Region 8
Number of Days to Update: 48 Telephone: 303-312-6271
Last EDR Contact :10/08/2015

INDIAN LUST R9: Leaking Underground Storage Tanks on Indian Land
Standard Environmental Record Source: State and tribal leaking storage tank lists
LUSTs on Indian land in Arizona, California, New Mexico and Nevada

Date of Government Version: 01/08/2015 Source: Environmental Protection Agency
Number of Days to Update: 32 Telephone: 415-972-3372
Last EDR Contact :10/30/2015

INDIAN ODI: Report on the Status of Open Dumps on Indian Lands
Standard Environmental Record Source: Other Standard Environmental Records

RECORD SOURCES AND CURRENCY

Search Distance: 0.333 Mile

Location of open dumps on Indian land.

Date of Government Version: 12/31/1998
Number of Days to Update: 52
Last EDR Contact :11/06/2015

Source: Environmental Protection Agency
Telephone: 703-308-8245

INDIAN UST R1: Underground Storage Tanks on Indian Land

Standard Environmental Record Source: State and tribal registered storage tank lists

Search Distance: Property

The Indian Underground Storage Tank (UST) database provides information about underground storage tanks on Indian land in EPA Region 1 (Connecticut, Maine, Massachusetts, New Hampshire, Rhode Island, Vermont and ten Tribal Nations).

Date of Government Version: 02/03/2015
Number of Days to Update: 53
Last EDR Contact :10/27/2015

Source: EPA, Region 1
Telephone: 617-918-1313

INDIAN UST R10: Underground Storage Tanks on Indian Land

Standard Environmental Record Source: State and tribal registered storage tank lists

The Indian Underground Storage Tank (UST) database provides information about underground storage tanks on Indian land in EPA Region 10 (Alaska, Idaho, Oregon, Washington, and Tribal Nations).

Date of Government Version: 07/21/2015
Number of Days to Update: 76
Last EDR Contact :10/26/2015

Source: EPA Region 10
Telephone: 206-553-2857

INDIAN UST R4: Underground Storage Tanks on Indian Land

Standard Environmental Record Source: State and tribal registered storage tank lists

The Indian Underground Storage Tank (UST) database provides information about underground storage tanks on Indian land in EPA Region 4 (Alabama, Florida, Georgia, Kentucky, Mississippi, North Carolina, South Carolina, Tennessee and Tribal Nations)

Date of Government Version: 07/30/2015
Number of Days to Update: 67
Last EDR Contact :10/26/2015

Source: EPA Region 4
Telephone: 404-562-9424

INDIAN UST R5: Underground Storage Tanks on Indian Land

Standard Environmental Record Source: State and tribal registered storage tank lists

The Indian Underground Storage Tank (UST) database provides information about underground storage tanks on Indian land in EPA Region 5 (Michigan, Minnesota and Wisconsin and Tribal Nations).

Date of Government Version: 07/28/2015
Number of Days to Update: 67
Last EDR Contact :10/26/2015

Source: EPA Region 5
Telephone: 312-886-6136

INDIAN UST R6: Underground Storage Tanks on Indian Land

Standard Environmental Record Source: State and tribal registered storage tank lists

The Indian Underground Storage Tank (UST) database provides information about underground storage tanks on Indian land in EPA Region 6 (Louisiana, Arkansas, Oklahoma, New Mexico, Texas and 65 Tribes).

Date of Government Version: 05/13/2015
Number of Days to Update: 71
Last EDR Contact :10/26/2015

Source: EPA Region 6
Telephone: 214-665-7591

RECORD SOURCES AND CURRENCY

INDIAN UST R7: Underground Storage Tanks on Indian Land

Standard Environmental Record Source: State and tribal registered storage tank lists

The Indian Underground Storage Tank (UST) database provides information about underground storage tanks on Indian land in EPA Region 7 (Iowa, Kansas, Missouri, Nebraska, and 9 Tribal Nations).

Date of Government Version: 09/23/2014 Source: EPA Region 7
Number of Days to Update: 65 Telephone: 913-551-7003
Last EDR Contact :10/26/2015

INDIAN UST R8: Underground Storage Tanks on Indian Land

Standard Environmental Record Source: State and tribal registered storage tank lists

The Indian Underground Storage Tank (UST) database provides information about underground storage tanks on Indian land in EPA Region 8 (Colorado, Montana, North Dakota, South Dakota, Utah, Wyoming and 27 Tribal Nations).

Date of Government Version: 07/28/2015 Source: EPA Region 8
Number of Days to Update: 60 Telephone: 303-312-6137
Last EDR Contact :07/22/2015

INDIAN UST R9: Underground Storage Tanks on Indian Land

Standard Environmental Record Source: State and tribal registered storage tank lists

The Indian Underground Storage Tank (UST) database provides information about underground storage tanks on Indian land in EPA Region 9 (Arizona, California, Hawaii, Nevada, the Pacific Islands, and Tribal Nations).

Date of Government Version: 12/14/2014 Source: EPA Region 9
Number of Days to Update: 28 Telephone: 415-972-3368
Last EDR Contact :10/30/2015

INDIAN VCP R1: Voluntary Cleanup Priority Listing

Standard Environmental Record Source: State and tribal voluntary cleanup sites
Search Distance: 0.333 Mile

A listing of voluntary cleanup priority sites located on Indian Land located in Region 1.

Date of Government Version: 09/29/2014 Source: EPA, Region 1
Number of Days to Update: 36 Telephone: 617-918-1102
Last EDR Contact :09/29/2015

INDIAN VCP R7: Voluntary Cleanup Priority Lisitng

Standard Environmental Record Source: State and tribal voluntary cleanup sites

A listing of voluntary cleanup priority sites located on Indian Land located in Region 7.

Date of Government Version: 03/20/2008 Source: EPA, Region 7
Number of Days to Update: 27 Telephone: 913-551-7365
Last EDR Contact :04/20/2009

LEAD SMELTER 1: Lead Smelter Sites

Standard Environmental Record Source: Other Standard Environmental Records
Search Distance: Property

A listing of former lead smelter site locations.

Date of Government Version: 11/25/2014 Source: Environmental Protection Agency
Number of Days to Update: 64 Telephone: 703-603-8787
Last EDR Contact :10/05/2015

RECORD SOURCES AND CURRENCY

LEAD SMELTER 2: Lead Smelter Sites

Standard Environmental Record Source: Other Standard Environmental Records

A list of several hundred sites in the U.S. where secondary lead smelting was done from 1931and 1964. These sites may pose a threat to public health through ingestion or inhalation of contaminated soil or dust

Date of Government Version: 04/05/2001
Number of Days to Update: 36
Last EDR Contact :12/02/2009

Source: American Journal of Public Health
Telephone: 703-305-6451

LIENS 2: CERCLA Lien Information

Standard Environmental Record Source: Federal CERCLIS

Search Distance: Property

A Federal CERCLA ('Superfund') lien can exist by operation of law at any site or property at which EPA has spent Superfund monies. These monies are spent to investigate and address releases and threatened releases of contamination. CERCLIS provides information as to the identity of these sites and properties.

Date of Government Version: 02/18/2014
Number of Days to Update: 37
Last EDR Contact :10/30/2015

Source: Environmental Protection Agency
Telephone: 202-564-6023

LUCIS: Land Use Control Information System

Standard Environmental Record Source: Federal institutional controls / engineering controls registries

Search Distance: 0.333 Mile

LUCIS contains records of land use control information pertaining to the former Navy Base Realignment and Closure properties.

Date of Government Version: 05/28/2015
Number of Days to Update: 13
Last EDR Contact :11/13/2015

Source: Department of the Navy
Telephone: 843-820-7326

MLTS: Material Licensing Tracking System

Standard Environmental Record Source: Other Standard Environmental Records

Search Distance: Property

MLTS is maintained by the Nuclear Regulatory Commission and contains a list of approximately 8,100 sites which possess or use radioactive materials and which are subject to NRC licensing requirements. To maintain currency, EDR contacts the Agency on a quarterly basis.

Date of Government Version: 06/26/2015
Number of Days to Update: 95
Last EDR Contact :12/07/2015

Source: Nuclear Regulatory Commission
Telephone: 301-415-7169

NPL: National Priority List

Standard Environmental Record Source: Federal NPL

Search Distance: 0.333 Mile

National Priorities List (Superfund). The NPL is a subset of CERCLIS and identifies over 1,200 sites for priority cleanup under the Superfund Program. NPL sites may encompass relatively large areas. As such, EDR provides polygon coverage for over 1,000 NPL site boundaries produced by EPA's Environmental Photographic Interpretation Center (EPIC) and regional EPA offices.

Date of Government Version: 03/26/2015
Number of Days to Update: 75
Last EDR Contact :11/07/2015

Source: EPA
Telephone: Not Reported

NPL Site Boundaries

RECORD SOURCES AND CURRENCY

Sources:

EPA"s Environmental Photographic Interpretation Center (EPIC)
Telephone: 202-566-0690

EPA Region 1
Telephone: 617-918-1102

EPA Region 2
Telephone: 212-637-4293

EPA Region 3
Telephone: 215-814-5418

EPA Region 4
Telephone: 404-562-8681

EPA Region 5
Telephone: 312-353-1063

EPA Region 6
Telephone: 214-655-6659

EPA Region 7
Telephone: 913-551-7247

EPA Region 8
Telephone: 303-312-6118

EPA Region 9
Telephone: 415-947-4579

EPA Region 10
Telephone: 206-553-4479

NPL LIENS: Federal Superfund Liens

Standard Environmental Record Source: Federal NPL

Search Distance: Property

Federal Superfund Liens. Under the authority granted the USEPA by CERCLA of 1980, the USEPA has the authority to file liens against real property in order to recover remedial action expenditures or when the property owner received notification of potential liability. USEPA compiles a listing of filed notices of Superfund Liens.

Date of Government Version: 10/15/1991 Source: EPA
Number of Days to Update: 56 Telephone: 202-564-4267
Last EDR Contact :08/15/2011

ODI: Open Dump Inventory

Standard Environmental Record Source: Other Standard Environmental Records

Search Distance: 0.333 Mile

An open dump is defined as a disposal facility that does not comply with one or more of the Part 257 or Part 258 Subtitle D Criteria.

Date of Government Version: 06/30/1985 Source: Environmental Protection Agency
Number of Days to Update: 39 Telephone: 800-424-9346
Last EDR Contact :06/09/2004

PADS: PCB Activity Database System

Standard Environmental Record Source: Other Standard Environmental Records

Search Distance: Property

PCB Activity Database. PADS Identifies generators, transporters, commercial storers and/or brokers and disposers of PCB's who are required to notify the EPA of such activities.

Date of Government Version: 07/01/2014 Source: EPA
Number of Days to Update: 33 Telephone: 202-566-0500

Last EDR Contact :10/29/2015

PCB TRANSFORMER: PCB Transformer Registration Database

Standard Environmental Record Source: Other Standard Environmental Records

Search Distance: Property

The database of PCB transformer registrations that includes all PCB registration submittals.

Date of Government Version: 02/01/2011 Source: Environmental Protection Agency

Number of Days to Update: 83 Telephone: 202-566-0517

Last EDR Contact :10/29/2015

Proposed NPL: Proposed National Priority List Sites

Standard Environmental Record Source: Federal NPL

Search Distance: 0.333 Mile

A site that has been proposed for listing on the NationalPriorities List through the issuance of a proposed rule in the Federal Register.EPA then accepts public comments on the site, responds to the comments,and places on the NPL those sites that continue to meet therequirements for listing.

Date of Government Version: 03/26/2015 Source: EPA

Number of Days to Update: 75 Telephone: Not Reported

Last EDR Contact :11/07/2015

RAATS: RCRA Administrative Action Tracking System

Standard Environmental Record Source: Other Standard Environmental Records

Search Distance: Property

RCRA Administration Action Tracking System. RAATS contains records based on enforcement actions issued under RCRA pertaining to major violators and includes administrative and civil actions brought by the EPA. For administration actions after September 30, 1995, data entry in the RAATS database was discontinued. EPA will retain a copy of the database for historical records. It was necessary to terminate RAATS because a decrease in agency resources made it impossible to continue to update the information contained in the database.

Date of Government Version: 04/17/1995 Source: EPA

Number of Days to Update: 35 Telephone: 202-564-4104

Last EDR Contact :06/02/2008

RADINFO: Radiation Information Database

Standard Environmental Record Source: Other Standard Environmental Records

Search Distance: Property

The Radiation Information Database (RADINFO) contains information about facilities that are regulated by U.S. Environmental Protection Agency (EPA) regulations for radiation and radioactivity.

Date of Government Version: 07/07/2015 Source: Environmental Protection Agency

Number of Days to Update: 69 Telephone: 202-343-9775

Last EDR Contact :10/07/2015

RCRA NonGen / NLR: RCRA - Non Generators / No Longer Regulated

Standard Environmental Record Source: Other Standard Environmental Records

Search Distance: Property

RCRAInfo is EPA's comprehensive information system, providing access to data supporting the Resource Conservation and Recovery Act (RCRA) of 1976 and the Hazardous and Solid Waste Amendments (HSWA) of 1984. The database includes selective information on sites which generate, transport, store, treat and/or dispose of hazardous waste as defined by the Resource Conservation and Recovery Act (RCRA). Non-Generators do not presently generate hazardous waste.

Date of Government Version: 06/09/2015 Source: Environmental Protection Agency

Number of Days to Update: 82 Telephone: 703-308-8895
Last EDR Contact :09/29/2015

RCRA-CESQG: RCRA - Conditionally Exempt Small Quantity Generators
Standard Environmental Record Source: Federal RCRA generators list
Search Distance: Property

RCRAInfo is EPA's comprehensive information system, providing access to data supporting the Resource Conservation and Recovery Act (RCRA) of 1976 and the Hazardous and Solid Waste Amendments (HSWA) of 1984. The database includes selective information on sites which generate, transport, store, treat and/or dispose of hazardous waste as defined by the Resource Conservation and Recovery Act (RCRA). Conditionally exempt small quantity generators (CESQGs) generate less than 100 kg of hazardous waste, or less than 1 kg of acutely hazardous waste per month.

Date of Government Version: 06/09/2015 Source: Environmental Protection Agency
Number of Days to Update: 82 Telephone: 703-308-8895
Last EDR Contact :09/29/2015

RCRA-LQG: RCRA - Large Quantity Generators
Standard Environmental Record Source: Federal RCRA generators list
Search Distance: Property

RCRAInfo is EPA's comprehensive information system, providing access to data supporting the Resource Conservation and Recovery Act (RCRA) of 1976 and the Hazardous and Solid Waste Amendments (HSWA) of 1984. The database includes selective information on sites which generate, transport, store, treat and/or dispose of hazardous waste as defined by the Resource Conservation and Recovery Act (RCRA). Large quantity generators (LQGs) generate over 1,000 kilograms (kg) of hazardous waste, or over 1 kg of acutely hazardous waste per month.

Date of Government Version: 06/09/2015 Source: Environmental Protection Agency
Number of Days to Update: 82 Telephone: 703-308-8895
Last EDR Contact :09/29/2015

RCRA-SQG: RCRA - Small Quantity Generators
Standard Environmental Record Source: Federal RCRA generators list
Search Distance: Property

RCRAInfo is EPA's comprehensive information system, providing access to data supporting the Resource Conservation and Recovery Act (RCRA) of 1976 and the Hazardous and Solid Waste Amendments (HSWA) of 1984. The database includes selective information on sites which generate, transport, store, treat and/or dispose of hazardous waste as defined by the Resource Conservation and Recovery Act (RCRA). Small quantity generators (SQGs) generate between 100 kg and 1,000 kg of hazardous waste per month.

Date of Government Version: 06/09/2015 Source: Environmental Protection Agency
Number of Days to Update: 82 Telephone: 703-308-8895
Last EDR Contact :09/29/2015

RCRA-TSDF: RCRA - Treatment, Storage and Disposal
Standard Environmental Record Source: Federal RCRA TSD facilities list
Search Distance: 0.333 Mile

RCRAInfo is EPA's comprehensive information system, providing access to data supporting the Resource Conservation and Recovery Act (RCRA) of 1976 and the Hazardous and Solid Waste Amendments (HSWA) of 1984. The database includes selective information on sites which generate, transport, store, treat and/or dispose of hazardous waste as defined by the Resource Conservation and Recovery Act (RCRA). Transporters are individuals or entities that move hazardous waste from the generator offsite to a facility that can recycle, treat, store, or dispose of the waste. TSDFs treat, store, or dispose of the waste.

Date of Government Version: 06/09/2015 Source: Environmental Protection Agency
Number of Days to Update: 82 Telephone: 703-308-8895
Last EDR Contact :09/29/2015

ROD: Records Of Decision

Standard Environmental Record Source: Federal NPL

Search Distance: 0.333 Mile

Record of Decision. ROD documents mandate a permanent remedy at an NPL (Superfund) site containing technical and health information to aid in the cleanup.

Date of Government Version: 11/25/2013 Source: EPA

Number of Days to Update: 74 Telephone: 703-416-0223

Last EDR Contact :09/11/2015

SCRD DRYCLEANERS: State Coalition for Remediation of Drycleaners Listing

Standard Environmental Record Source: Other Standard Environmental Records

Search Distance: 0.333 Mile

The State Coalition for Remediation of Drycleaners was established in 1998, with support from the U.S. EPA Office of Superfund Remediation and Technology Innovation. It is comprised of representatives of states with established drycleaner remediation programs. Currently the member states are Alabama, Connecticut, Florida, Illinois, Kansas, Minnesota, Missouri, North Carolina, Oregon, South Carolina, Tennessee, Texas, and Wisconsin.

Date of Government Version: 03/07/2011 Source: Environmental Protection Agency

Number of Days to Update: 54 Telephone: 615-532-8599

Last EDR Contact :11/19/2015

SSTS: Section 7 Tracking Systems

Standard Environmental Record Source: Other Standard Environmental Records

Search Distance: Property

Section 7 of the Federal Insecticide, Fungicide and Rodenticide Act, as amended (92 Stat. 829) requires all registered pesticide-producing establishments to submit a report to the Environmental Protection Agency by March 1st each year. Each establishment must report the types and amounts of pesticides, active ingredients and devices being produced, and those having been produced and sold or distributed in the past year.

Date of Government Version: 12/31/2009 Source: EPA

Number of Days to Update: 77 Telephone: 202-564-4203

Last EDR Contact :10/26/2015

TRIS: Toxic Chemical Release Inventory System

Standard Environmental Record Source: Other Standard Environmental Records

Search Distance: Property

Toxic Release Inventory System. TRIS identifies facilities which release toxic chemicals to the air, water and land in reportable quantities under SARA Title III Section 313.

Date of Government Version: 12/31/2013 Source: EPA

Number of Days to Update: 110 Telephone: 202-566-0250

Last EDR Contact :11/24/2015

TSCA: Toxic Substances Control Act

Standard Environmental Record Source: Other Standard Environmental Records

Search Distance: Property

Toxic Substances Control Act. TSCA identifies manufacturers and importers of chemical substances included on the TSCA Chemical Substance Inventory list. It includes data on the production volume of these substances by plant site.

Date of Government Version: 12/31/2012 Source: EPA

Number of Days to Update: 14 Telephone: 202-260-5521

Last EDR Contact :09/25/2015

UMTRA: Uranium Mill Tailings Sites

Standard Environmental Record Source: Other Standard Environmental Records

Search Distance: 0.333 Mile

Uranium ore was mined by private companies for federal government use in national defense programs. When the mills shut down, large piles of the sand-like material (mill tailings) remain after uranium has been extracted from the ore. Levels of human exposure to radioactive materials from the piles are low; however, in some cases tailings were used as construction materials before the potential health hazards of the tailings were recognized.

Date of Government Version: 09/14/2010 Source: Department of Energy

Number of Days to Update: 146 Telephone: 505-845-0011

Last EDR Contact :11/19/2015

US AIRS (AFS): Aerometric Information Retrieval System Facility Subsystem (AFS)

Standard Environmental Record Source: Other Standard Environmental Records

Search Distance: Property

The database is a sub-system of Aerometric Information Retrieval System (AIRS). AFS contains compliance data on air pollution point sources regulated by the U.S. EPA and/or state and local air regulatory agencies. This information comes from source reports by various stationary sources of air pollution, such as electric power plants, steel mills, factories, and universities, and provides information about the air pollutants they produce. Action, air program, air program pollutant, and general level plant data. It is used to track emissions and compliance data from industrial plants.

Date of Government Version: 07/22/2015 Source: EPA

Number of Days to Update: 40 Telephone: 202-564-2496

Last EDR Contact :09/28/2015

US AIRS MINOR: Air Facility System Data

Standard Environmental Record Source: Other Standard Environmental Records

A listing of minor source facilities.

Date of Government Version: 07/22/2015 Source: EPA

Number of Days to Update: 40 Telephone: 202-564-2496

Last EDR Contact :09/28/2015

US BROWNFIELDS: A Listing of Brownfields Sites

Standard Environmental Record Source: Other Standard Environmental Records

Search Distance: 0.333 Mile

Brownfields are real property, the expansion, redevelopment, or reuse of which may be complicated by the presence or potential presence of a hazardous substance, pollutant, or contaminant. Cleaning up and reinvesting in these properties takes development pressures off of undeveloped, open land, and both improves and protects the environment. Assessment, Cleanup and Redevelopment Exchange System (ACRES) stores information reported by EPA Brownfields grant recipients on brownfields properties assessed or cleaned up with grant funding as well as information on Targeted Brownfields Assessments performed by EPA Regions. A listing of ACRES Brownfield sites is obtained from Cleanups in My Community. Cleanups in My Community provides information on Brownfields properties for which information is reported back to EPA, as well as areas served by Brownfields grant programs.

Date of Government Version: 06/22/2015 Source: Environmental Protection Agency

Number of Days to Update: 70 Telephone: 202-566-2777

Last EDR Contact :09/23/2015

US CDL: Clandestine Drug Labs

Standard Environmental Record Source: Other Standard Environmental Records

Search Distance: Property

A listing of clandestine drug lab locations. The U.S. Department of Justice ("the Department") provides this web site as a public service. It contains addresses of some locations where law enforcement agencies reported they found chemicals or other items that indicated the presence of either clandestine drug laboratories or dumpsites. In most cases, the source of the entries is not the Department, and the Department has not verified the entry and does not guarantee its accuracy. Members of the public must verify the accuracy of all entries by, for example, contacting local law enforcement and local health departments.

Date of Government Version: 08/12/2015
Number of Days to Update: 60
Last EDR Contact :11/25/2015

Source: Drug Enforcement Administration
Telephone: 202-307-1000

US ENG CONTROLS: Engineering Controls Sites List

Standard Environmental Record Source: Federal institutional controls / engineering controls registries

Search Distance: Property

A listing of sites with engineering controls in place. Engineering controls include various forms of caps, building foundations, liners, and treatment methods to create pathway elimination for regulated substances to enter environmental media or effect human health.

Date of Government Version: 09/10/2015
Number of Days to Update: 53
Last EDR Contact :11/24/2015

Source: Environmental Protection Agency
Telephone: 703-603-0695

US FIN ASSUR: Financial Assurance Information

Standard Environmental Record Source: Other Standard Environmental Records

Search Distance: Property

All owners and operators of facilities that treat, store, or dispose of hazardous waste are required to provide proof that they will have sufficient funds to pay for the clean up, closure, and post-closure care of their facilities.

Date of Government Version: 09/01/2015
Number of Days to Update: 61
Last EDR Contact :11/13/2015

Source: Environmental Protection Agency
Telephone: 202-566-1917

US HIST CDL: National Clandestine Laboratory Register

Standard Environmental Record Source: Other Standard Environmental Records

Search Distance: Property

A listing of clandestine drug lab locations. The U.S. Department of Justice ("the Department") provides this web site as a public service. It contains addresses of some locations where law enforcement agencies reported they found chemicals or other items that indicated the presence of either clandestine drug laboratories or dumpsites. In most cases, the source of the entries is not the Department, and the Department has not verified the entry and does not guarantee its accuracy. Members of the public must verify the accuracy of all entries by, for example, contacting local law enforcement and local health departments.

Date of Government Version: 08/12/2015
Number of Days to Update: 60
Last EDR Contact :08/31/2015

Source: Drug Enforcement Administration
Telephone: 202-307-1000

US INST CONTROL: Sites with Institutional Controls

Standard Environmental Record Source: Federal institutional controls / engineering controls registries

Search Distance: Property

A listing of sites with institutional controls in place. Institutional controls include administrative measures, such as groundwater use restrictions, construction restrictions, property use restrictions, and post remediation care requirements intended to prevent exposure to contaminants remaining on site. Deed restrictions are generally required as part of the institutional controls.

Date of Government Version: 09/10/2015
Number of Days to Update: 53
Last EDR Contact :11/24/2015

Source: Environmental Protection Agency
Telephone: 703-603-0695

US MINES: Mines Master Index File

Standard Environmental Record Source: Other Standard Environmental Records

Search Distance: Property

Contains all mine identification numbers issued for mines active or opened since 1971. The data also includes violation information.

Date of Government Version: 05/14/2015
Source: Department of Labor, Mine Safety and Health Administration
Number of Days to Update: 91
Telephone: 303-231-5959
Last EDR Contact :12/03/2015

AOCONCERN: San Gabriel Valley Areas of Concern

Standard Environmental Record Source: State and tribal - equivalent CERCLIS

Search Distance: 0.333 Mile

San Gabriel Valley areas where VOC contamination is at or above the MCL as designated by region 9 EPA office.

Date of Government Version: 03/30/2009
Source: EPA Region 9
Number of Days to Update: 206
Telephone: 415-972-3178
Last EDR Contact :09/21/2015

DOD: Department of Defense Sites

Standard Environmental Record Source: Other Standard Environmental Records

Search Distance: 0.333 Mile

This data set consists of federally owned or administered lands, administered by the Department of Defense, that have any area equal to or greater than 640 acres of the United States, Puerto Rico, and the U.S. Virgin Islands.

Date of Government Version: 12/31/2005
Source: USGS
Number of Days to Update: 62
Telephone: 888-275-8747
Last EDR Contact :10/16/2015

INDIAN RESERV: Indian Reservations

Standard Environmental Record Source: Other Standard Environmental Records

Search Distance: Property

This map layer portrays Indian administered lands of the United States that have any area equal to or greater than 640 acres.

Date of Government Version: 12/31/2005
Source: USGS
Number of Days to Update: 34
Telephone: 202-208-3710
Last EDR Contact :10/16/2015

PWS: Public Water System Data

Standard Environmental Record Source: Other Standard Environmental Records

Search Distance: Property

This Safe Drinking Water Information System (SDWIS) file contains public water systems name and address, population served and the primary source of water

Date of Government Version: 12/17/2013
Source: EPA
Number of Days to Update: 279
Telephone: Not Reported
Last EDR Contact :12/09/2015

RECORD SOURCES AND CURRENCY

HISTORICAL USE RECORDS

RGA LF: Recovered Government Archive Solid Waste Facilities List

Standard Environmental Record Source: Exclusive Recovered Govt. Archives

Search Distance: Property

The EDR Recovered Government Archive Landfill database provides a list of landfills derived from historical databases and includes many records that no longer appear in current government lists. Compiled from Records formerly available from the Department of Resources Recycling and Recovery in California.

Date of Government Version: Not Reported
Number of Days to Update: 196
Last EDR Contact :06/01/2012

Source: Department of Resources Recycling and Recovery
Telephone: Not Reported

RGA LUST: Recovered Government Archive Leaking Underground Storage Tank

Standard Environmental Record Source: Exclusive Recovered Govt. Archives

Search Distance: Property

The EDR Recovered Government Archive Leaking Underground Storage Tank database provides a list of LUST incidents derived from historical databases and includes many records that no longer appear in current government lists. Compiled from Records formerly available from the State Water Resources Control Board in California.

Date of Government Version: Not Reported
Number of Days to Update: 182
Last EDR Contact :06/01/2012

Source: State Water Resources Control Board
Telephone: Not Reported

EDR Hist Auto: EDR Exclusive Historic Gas Stations

Standard Environmental Record Source: Historical Gas Stations

Search Distance: 0.25 Mile

EDR has searched selected national collections of business directories and has collected listings of potential gas station/filling station/service station sites that were available to EDR researchers. EDR's review was limited to those categories of sources that might, in EDR's opinion, include gas station/filling station/service station establishments. The categories reviewed included, but were not limited to gas, gas station, gasoline station, filling station, auto, automobile repair, auto service station, service station, etc. This database falls within a category of information EDR classifies as "High Risk Historical Records", or HRHR. EDR's HRHR effort presents unique and sometimes proprietary data about past sites and operations that typically create environmental concerns, but may not show up in current government records searches.

Date of Government Version: 02/20/2007
Number of Days to Update: 42
Last EDR Contact :02/21/2007

Source: EDR, Inc.
Telephone: Not Reported

EDR Hist Cleaner: EDR Exclusive Historic Dry Cleaners

Standard Environmental Record Source: Historical Dry Cleaners

Search Distance: 0.25 Mile

EDR has searched selected national collections of business directories and has collected listings of potential dry cleaner sites that were available to EDR researchers. EDR's review was limited to those categories of sources that might, in EDR's opinion, include dry cleaning establishments. The categories reviewed included, but were not limited to dry cleaners, cleaners, laundry, laundromat, cleaning/laundry, wash & dry etc. This database falls within a category of information EDR classifies as "High Risk Historical Records", or HRHR. EDR's HRHR effort presents unique and sometimes proprietary data about past sites and operations that typically create environmental concerns, but may not show up in current government records searches.

Date of Government Version: 02/20/2007
Number of Days to Update: 42
Last EDR Contact :02/21/2007

Source: EDR, Inc.
Telephone: Not Reported

EDR MGP: EDR Proprietary Manufactured Gas Plants

Standard Environmental Record Source: Former manufactured Gas Plants

Search Distance: 0.333 Mile

RECORD SOURCES AND CURRENCY

The EDR Proprietary Manufactured Gas Plant Database includes records of coal gas plants (manufactured gas plants) compiled by EDR's researchers. Manufactured gas sites were used in the United States from the 1800's to 1950's to produce a gas that could be distributed and used as fuel. These plants used whale oil, rosin, coal, or a mixture of coal, oil, and water that also produced a significant amount of waste. Many of the byproducts of the gas production, such as coal tar (oily waste containing volatile and non-volatile chemicals), sludges, oils and other compounds are potentially hazardous to human health and the environment. The byproduct from this process was frequently disposed of directly at the plant site and can remain or spread slowly, serving as a continuous source of soil and groundwater contamination.

Date of Government Version: 08/28/2009
Number of Days to Update: 55
Last EDR Contact :11/30/2012

Source: EDR, Inc.
Telephone: Not Reported

RECORD SOURCES AND CURRENCY

TOPOGRAPHIC INFORMATION

USGS 7.5' Digital Elevation Model (DEM)

Source: United States Geologic Survey

EDR acquired the USGS 7.5' Digital Elevation Model in 2002 and updated it in 2006. The 7.5' minute DEM corresponds to the USGS 1:24,000- and 1:25,000-scale topographic quadrangle maps. The DEM provides elevation data with consistent elevation units and projection.

HYDROLOGIC INFORMATION

Flood Zone Data: This data, available in select counties across the country, was obtained by EDR in 1999 from the Federal Emergency Management Agency (FEMA). Data depicts 100-year and 500-year flood zones as defined by FEMA.

NWI: National Wetlands Inventory. This data, available in select counties across the country, was obtained by EDR in 2002 and 2005 from the U.S. Fish and Wildlife Service.

HYDROGEOLOGIC INFORMATION

AQUIFLOW® Information System

Source: EDR proprietary database of groundwater flow information

EDR has developed the AQUIFLOW® Information System (AIS) to provide data on the general direction of groundwater flow at specific points. EDR has reviewed reports submitted to regulatory authorities at select sites and has extracted the date of the report, hydrogeologically determined groundwater flow direction and depth to water table information.

GEOLOGIC INFORMATION

STATSGO: State Soil Geographic Database

Source: Department of Agriculture, Natural Resources Conservation Services. The U.S. Department of Agriculture's (USDA) Natural Resources Conservation Service (NRCS) leads the national Conservation Soil Survey (NCSS) and is responsible for collecting, storing, maintaining and distributing soil survey information for privately owned lands in the United States. A soil map in a soil survey is a representation of soil patterns in a landscape. Soil maps for STATSGO are compiled by generalizing more detailed (SSURGO) soil survey maps.

SSURGO: Soil Survey Geographic Database

Source: Department of Agriculture, Natural Resources Conservation Services (NRCS)

Telephone: 800-672-5559

SSURGO is the most detailed level of mapping done by the Natural Resources Conservation Services, mapping scales generally range from 1:12,000 to 1:63,360. Field mapping methods using national standards are used to construct the soil maps in the Soil Survey Geographic (SSURGO) database. SSURGO digitizing duplicates the original soil survey maps. This level of mapping is designed for use by landowners, townships and county natural resource planning and management.

STREET AND ADDRESS INFORMATION

© 2006 Tele Atlas North America, Inc. All rights reserved. This material is proprietary and the subject of copyright protection and other intellectual property rights owned by or licensed to Tele Atlas North America, Inc. The use of this material is subject to the terms of a license agreement. You will be held liable for any unauthorized copying or disclosure of this material.

Riverside County Parcel Report

APN 364-190-004

Disclaimer

Report Date: Wednesday, January 13, 2016

MAPS / IMAGES

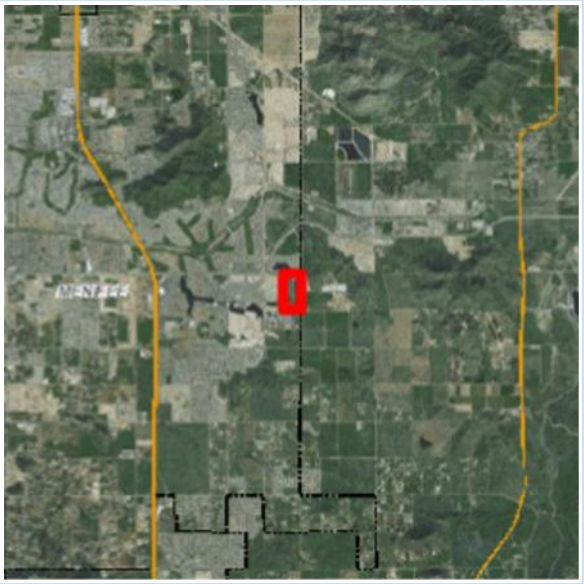

PARCEL

APN	364-190-004-1	Supervisorial District 2011 Supervisorial District 2001	MARION ASHLEY, DISTRICT 5 JEFF STONE, DISTRICT 3
Previous APN	357080004	Township / Range	T6SR3W SEC 1
Address	29875 NEWPORT RD MENIFEE, CA 92584	Elevation Range	1,428 - 1,436
Mailing Address	See situs address	Thomas Bros. Map Page / Grid	PAGE: 868 GRID: J2 PAGE: 868 GRID: J3
Legal Description	Recorded Page: Not Available Subdivision Name: Lot/Parcel: Not Available Block: Not Available Tract Number: Not Available	Indian Tribal Land	Not in Tribal Land
Lot Size	Recorded lot size is 78.80 acres	City Boundary / Sphere	City Boundary: MENIFEE Not within a City Sphere Annexation Date: Not Applicable LAFCO Case #: 2007-40-3&5 Proposals: Not Applicable

PARCEL

Property Characteristcs	Constructed: 1982 Baths: 3.25 Bedrooms: 3 Central Cool: Y Central Heat: Y Const. Type: WOOD FRAME Garage Type: A Prop Area: 3191 SqFt Roof Type: SHAKE Stories: 1	March Joint Powers Authority	NOT WITHIN THE JURISDICTION OF THE MARCH JOINT POWERS AUTHORITY
		County Service Area	Not in a County Service Area

PLANNING

Specific Plans	Not within a Specific Plan	Historic Preservation Districts	Not in an Historic Preservation District
Land Use Designations	CITY	Agricultural Preserve	Not in an agricultural preserve
General Plan Policy Overlays	Not in a General Plan Policy Overlay Area	Redevelopment Areas	Not in a Redevelopment Area
Area Plan (RCIP)	Sun City / Menifee Valley	Airport Influence Areas	MARCH AIR RESERVE BASE
General Plan Policy Areas	None	Airport Compatibility Zones	MARCH AIR RESERVE BASE, zone E
Zoning Classifications (ORD. 348)	See the city for more information	Zoning Districts and Zoning Areas	Not in a Zoning District/Area
Zoning Overlays	Not in a Zoning Overlay	Community Advisory Councils	Not in a Community Advisory Council Area

ENVIRONMENTAL

CVMSHCP (Coachella Valley Multi-Species Habitat Conservation Plan) Plan Area	NOT WITHIN THE COACHELLA VALLEY MSHCP FEE AREA MSHCP Plan Area	WRMSHCP (Western Riverside County Multi-Species Habitat Conservation Plan) Cell Group	Not in a Cell Group
CVMSHCP (Coachella Valley Multi-Species Habitat Conservation Plan) Conservation Area	Not in a Conservation Area	WRMSHCP Cell Number	None
CVMSHCP Fluvial Sand Transport Special Provision Areas	Not in a Fluvial Sand Transport Special Provision Area	HANS/ERP (Habitat Acquisition and Negotiation Strategy/Expedited Review Process)	None
WRMSHCP (Western Riverside County Multi-Species Habitat	None	Vegetation (2005)	Agricultural Land

ENVIRONMENTAL

Conservation Plan) Plan Area			

FIRE

Fire Hazard Classification (Ord. 787)	Not in a High Fire Area	Fire Responsibility Area	Not in a Fire Responsibility Area

DEVELOPMENT FEES

CVMSHCP (Coachella Valley Multi-Species Habitat Conservation Plan) Fee Area (Ord 875)	NOT WITHIN THE COACHELLA VALLEY MSHCP FEE AREA MSHCP Fee Area	RBBD (Road & Bridge Benefit District)	MENIFEE VALLEY , E1
WRMSHCP (Western Riverside County Multi-Species Habitat Conservation Plan) Fee Area (Ord. 810)	IN OR PARTIALLY WITHIN THE WESTERN RIVERSIDE MSHCP FEE AREA. SEE MAP FOR MORE INFORMATION	DIF (Development Impact Fee Area Ord. 659)	SUN CITY/MENIFEE
Western TUMF (Transportation Uniform Mitigation Fee Ord. 824)	IN OR PARTIALLY WITHIN A TUMF FEE AREA. SEE MAP FOR MORE INFORMATION. SOUTHWEST	SKR Fee Area (Stephen's Kagaroo Rat Ord. 663.10)	In or partially within an SKR Fee Area
Eastern TUMF (Transportation Uniform Mitigation Fee Ord. 673)	NOT WITHIN THE EASTERN TUMF FEE AREA	DA (Development Agreements)	Not in a Development Agreement Area

TRANSPORTATION

Circulation Element Ultimate Right-of-Way	IN OR PARTIALLY WITHIN A CIRCULATION ELEMENT RIGHT-OF-WAY. SEE MAP FOR MORE INFORMATION. CONTACT THE TRANSPORTATION DEPT. PERMITS SECTION AT (951) 955-6790 FOR INFORMATION REGARDING THIS PARCEL IF IT IS IN AN UNINCORPORATED AREA.	Road Book Page	117
		Transportation Agreements	Not in a Transportation Agreement
		CETAP (Community and Environmental Transportation Acceptability Process) Corridors	Not in a CETAP Corridor

HYDROLOGY

Flood Plan Review	RCFC	Watershed	SAN JACINTO VALLEY
Water District	EMWD	California Water Board	None
Flood Control District			

HYDROLOGY

	RIVERSIDE COUNTY FLOOD CONTROL DISTRICT		

GEOLOGIC

Fault Zone	Not in a Fault Zone	Paleontological Sensitivity	High Sensitivity (High B): SENSITIVITY EQUIVALENT TO HIGH A, BUT IS BASED ON THE OCCURRENCE OF FOSSILS AT A SPECIFIED DEPTH BELOW THE SURFACE. THE CATEGORY HIGH B INDICATES THAT FOSSILS ARE LIKELY TO BE ENCOUNTERED AT OR BELOW FOUR FEET OF DEPTH, AND MAY BE IMPACTED DURING EXCAVATION BY CONSTRUCTION ACTIVITIES.
Faults	Not within a 1/2 mile of a Fault		
Liquefaction Potential	Low		
Subsidence	Susceptible		

MISCELLANEOUS

School District	MENIFEE UNION &PERRIS UNION HIGH	Tax Rate Areas	026004 CITY OF MENIFEE CITY OF MENIFEE FIRE PROTECTION CO FREE LIBRARY CSA 145 MENIFEE CSA 152 CSA 33 MENIFEE CSA 86 MENIFEE EMWD EMWD IMP DIST 13 EMWD IMP DIST A FLOOD CONTROL ADMIN FLOOD CONTROL ZN 4 GENERAL GENERAL PURPOSE MENIFEE SCHOOL MT SAN JACINTO JR COLLEGE MWD EAST 1301999 PERRIS AREA ELEM SCHOOL FUND PERRIS JR HIGH AREA FUND PERRIS UNION HS PERRIS VALLEY CEMETERY RIV CO REGIONAL PARK & OPEN SP RIVERSIDE CO OFC OF EDUCATION SAN JACINTO BASIN RESOURCE CONS SO. CALIF,JT (19,30,33,36,37,56) VALLEY HEALTH SYSTEM HOSP DIST
Communities	Menifee		
Lighting (Ord. 655)	Zone B, 27.15 Miles From Mt. Palomar Observatory		
2010 Census Tract	042738		
Farmland	LOCAL IMPORTANCE PRIME FARMLAND STATEWIDE IMPORTANCE URBAN-BUILT UP LAND		
Special Notes	No Special Notes		

PERMITS/CASES/ADDITIONAL

Building Permits

Case #	Description	Status
006228	DWLG & ATT GAR	FINALED
280069	FAMILY ROOM ADD TO EXIST DWELL 653SF	ISSUED
BXX981961	VINYL SIDING ON SFD	EXPIRED
BZ412326	PLAN CHECK (DAIRY MILK HOUSE)	FINAL
BZ416882	PLAN CHECK (DWELLING AND ATTACHED GARAGE)	FINAL
BZ423015	DAIRY MILK HOUSE	FINAL
BZ423016	REGIST EQUIPMENT SHED	FINAL
BZ423017	REGIST WASHPEN & MILK BARN	ISSUED
BZ423018	REGIST HOSPITAL PENS	FINAL

Environmental Health Permits

Case #	Description	Status
No Environmental Health Permits	Not Applicable	Not Applicable

Planning Cases

Case #	Description	Status
EA38129	EA FOR SO CAL GAS CO NATURAL GAS PIPELINE PROJECT	APPROVED

Code Cases

Case #	Description	Status
No Code Cases	Not Applicable	Not Applicable

APN		Street #	Street Name	Suffix	Space	City
364-190-004	1	29875	NEWPORT			MENIFEE

Enter Permit Information Here

Permit Number	Log Number	Requested Permits	Scanned	Comments
BZ423018		☐	0	REG HOSPITAL PENS
BZ423017		☐	0	REG WASHHPEN & MILK BARN
BZ423016		☐	0	REG EQUIPMENT SHED
BZ423015		☐	0	DAIRY MILK HOUSE
BZ416882		☐	0	P/C DWLG & ATT GAR
BZ412326		☐	0	P/C DAIRY MILK HOUSE
BXX981961		☐	0	VINYL SIDING ON DWLG
BGR050365		☐	0	ROUGH GRADING FOR TR 30505
653339	320842	☐	0	ELEC TO WELL
589811	280069	☐	0	PC FAMILY ROOM ADD TO EXIST DWLG
082095	197866	☐	0	GARAGE WITH FIRE WALL & PATIO COVER
037929	020438	☐	0	BLOCK WALL
025185	017296	☐	0	POOL
022223	014457	☐	0	2 DECKS AND 2 AWNINGS TO MH
013676	011643	☐	0	DECK AND ATTACHED GARAGE TO MH
003075	006228	☐	0	DWLG & ATT GAR

USER QUESTIONNAIRE

INTRODUCTION

In order to qualify for one of the *Landowner Liability Protections* offered by the Small Business Liability Relief and Brownfields Revitalization Act of 2002, the *user* must provide the following information (if available) to the *environmental professional.* Failure to provide this information could result in a determination that "*all appropriate inquiry*" is not complete.

(1) Are you aware of any environmental cleanup liens against the property that are filed or recorded under federal, tribal, state or local law?

CIRCLE YES *or* NO

If yes, please explain in detail.

(2) Are you aware of any Act Use Limitations (AUL), such as *engineering controls*, land use restrictions or *institutional controls* that are in place at the site and/or have been filed or recorded in a registry under federal, tribal, state or local law?

YES *or* NO

If yes, please explain.

(3) As the *user* of this Environmental Site Assessment (ESA) do you have any specialized knowledge or familiarity related to the *property* or nearby properties? For example, are you involved in the same line of business as the current or former *occupants* of the *property* or its neighboring *property,* so that you may have specific knowledge of the chemicals and processes used by this type of business?

YES *or* NO

If yes, please explain. THE SITE HAS BEEN A DAIRY WHICH SOLE BUSINESS WAS THAT OF MILK PRODUCTION FOR 34 YEARS. PRIOR USE OF THE PROPERTY WAS DRY FARM WHEAT PRODUCTION.

(4) Does the purchase price being paid for this *property* reasonably reflect the fair market value of the *property*?

YES or NO NO SALE PRICE HAS BEEN ESTABLISHED

If you believe that there is a difference, have you considered whether the lower purchase price is because contamination is known or believed to be present at the property?

YES or NO PROPERTY HAS NO CONTAMINATION TO MY KNOWLEDGE

If yes, please explain.

(5) Are you aware of commonly known or *reasonably* ascertainable information that would help the *environment professional* to identify conditions pinpointing releases or threaten releases of hazardous materials and/ or chemicals? For example, as user,

(a.) Do you know of any past uses of the *property*? YES or NO

(b.) Do you know of specific chemicals that are present or once were present at the *property*? YES or NO

(c.) Do you know of any chemical spills or any other chemical releases that have taken place at the *property*? YES or NO

(d.) Do you know of any environmental cleanups that have taken place at the *property*? YES or NO

If any yes, please explain.

(6) As the user of this Environmental Site Assessment (ESA), based on your knowledge and experience related to the *property* are there any *obvious* indicators that point to the presence or likely presence of a contamination at the *property*?

YES or NO

If yes, please explain.

Completed By RON ABACHERLI
Print Name

ABACHERLI DAIRY
RON ABACHERLI
29875 OLD NEWPORT RD
MENIFEE CA 92584
CELL:951-970-4662
FAX:951-679-7623
E-MAIL:RONABACHERLI@VERIZON.NET

Area "A" on map is the location of an above ground 2000 gallon diesel tank. It is a Con Vault tank encased in concrete. To my knowledge there has never been a spill however the tank has been at this location for 34 years and I feel that it is important to document the location.

Area "B" is the location of buried debris. On the north end of the lagoon, an area of approximately 9 feet wide by 100 feet long and 8 feet deep, was filled with asphalt and concrete debris and covered by 4 feet of dirt.

RON ABACHERLI 12/14/15

Ron Abacherli 12/14/15

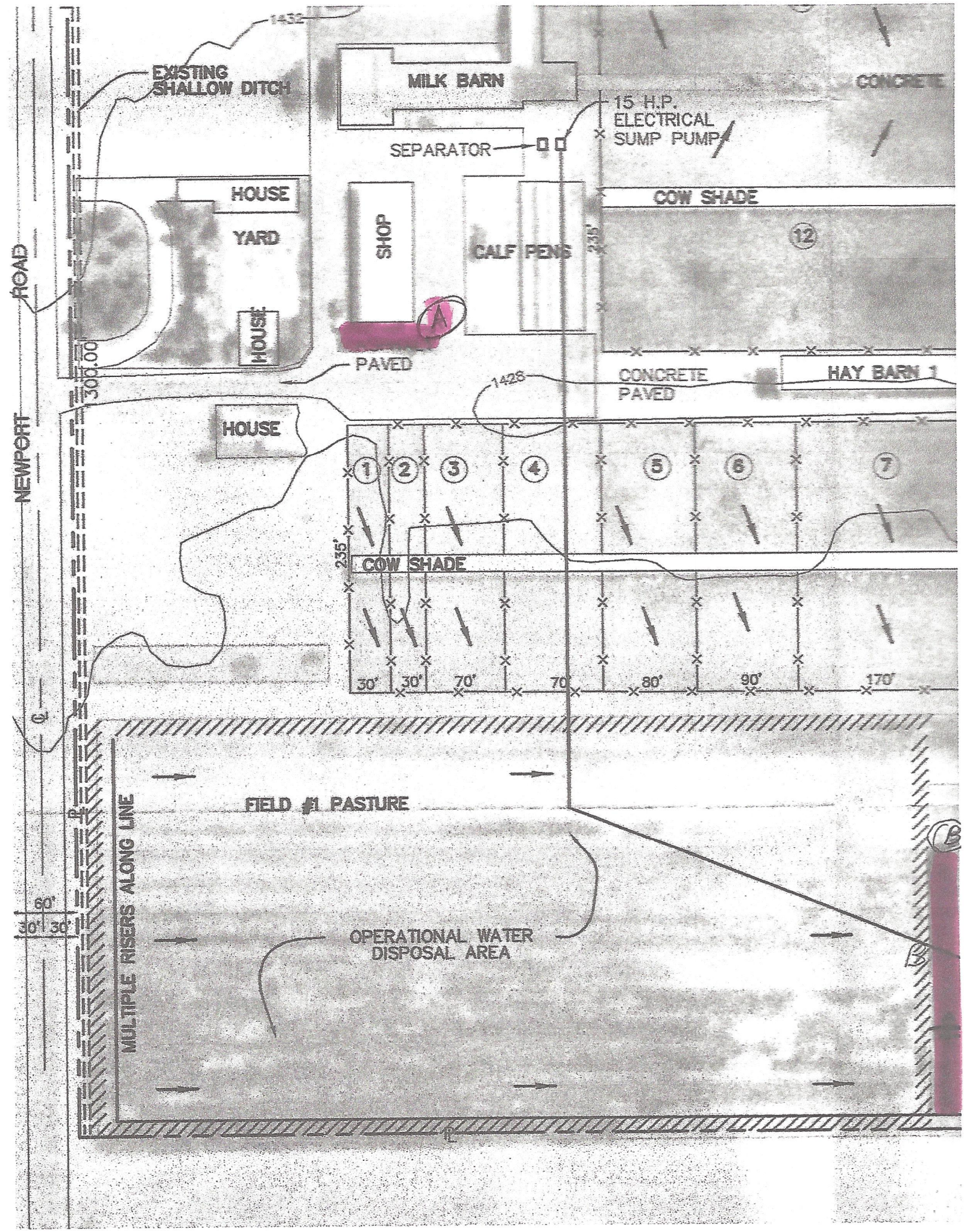
1432
EXISTING SHALLOW DITCH
MILK BARN
CONCRETE
15 H.P. ELECTRICAL SUMP PUMP
SEPARATOR
HOUSE
COW SHADE
YARD
SHOP
CALF PENS
235'
12
A
HOUSE
PAVED
300.00
1428
CONCRETE PAVED
HAY BARN 1
NEWPORT ROAD
HOUSE
1
2
3
4
5
6
7
235'
COW SHADE
30'
30'
70'
70'
80'
90'
170'
FIELD #1 PASTURE
B
MULTIPLE RISERS ALONG LINE
60'
30'
30'
OPERATIONAL WATER DISPOSAL AREA

National Clandestine Laboratory Register - California

COUNTY	CITY	ADDRESS	DATE
ALAMEDA	BERKELEY	2240 9TH STREET	7/19/2008
ALAMEDA	CASTRO VALLEY	19127 SANTA MARIA AVENUE	3/24/2010
ALAMEDA	FREMONT	35856 TOLEDO COURT	7/28/2006
ALAMEDA	HAYWARD	333 JACKSON ST 219	3/12/2004
ALAMEDA	HAYWARD	1032 CENTRAL BLVD	6/9/2004
ALAMEDA	HAYWARD	231 CULP AVE	8/29/2004
ALAMEDA	HAYWARD	27948 PUEBLO SERENA WAY	1/9/2006
ALAMEDA	HAYWARD	698 OVERHILL DRIVE	5/16/2008
ALAMEDA	NEWARK	37120 SPRUCE ST G	2/29/2004
ALAMEDA	OAKLAND	923 39TH STREET	11/25/2008
ALAMEDA	PLEASANTON	6443 ALISAL ST	1/19/2005
ALAMEDA	PLEASANTON	818 ANGELA STREET	3/10/2010
ALAMEDA	SAN LEANDRO	1735 138TH AVE	2/18/2004
ALAMEDA	SAN LEANDRO	872 DONOVAN DR	5/4/2005
ALAMEDA	SAN LEANDRO	14446 ELM ST	5/31/2005
ALAMEDA	SAN LEANDRO	1553 SANTA MARIA ROAD	11/28/2007
ALAMEDA	SAN LORENZO	17283 VIA ANNETTE DR	2/6/2004
ALAMEDA	SAN LORENZO	1302 VIA SAN JUAN STREET	10/25/2007
ALAMEDA	SAN LORENZO	16150 ARRIBA VIADUCT	4/8/2009
ALAMEDA	UNION CITY	32673 BRENDA WAY 3	9/28/2004
ALAMEDA	UNION CITY	2351 HARTFORD DRIVE	4/7/2006
BUTTE	BIGGS	2164 LARKIN	4/9/2004
BUTTE	BIGGS	488 G ST	10/26/2004
BUTTE	CHICO	939 W EAST AVE 4	4/19/2004
BUTTE	CHICO	853 E 7TH ST	7/14/2004
BUTTE	CHICO	453 POSADA WAY 12	8/4/2004
BUTTE	CHICO	1056 E 8TH ST	3/18/2005
BUTTE	CHICO	696 7TH E ST	10/19/2005
BUTTE	CHICO	1402 POMONA LN	11/17/2005
BUTTE	CHICO	997 E 16TH ST	12/15/2005
BUTTE	CHICO	1735 MAGNOLIA AVENUE	2/26/2007
BUTTE	CHICO	1024 NEAL DOW AVENUE	6/7/2008
BUTTE	CHICO	729 NORD AVENUE	9/30/2008
BUTTE	DURHAM	9606 FIMPLE RD	7/15/2005
BUTTE	DURHAM	8200 DURNEL DRIVE	5/22/2010
BUTTE	GRIDLEY	233 KENTUCKY STREET	2/21/2006
BUTTE	GRIDLEY	275 KENTUCKY ST	2/21/2006
BUTTE	GRIDLEY	124 EAST GRIDLEY ROAD	5/14/2010
BUTTE	HONCUT	16 TRUXTON COURT	9/2/2008
BUTTE	MAGALIA	3 JORDAN HILL RD	3/31/2004
BUTTE	MAGALIA	14723 GOLD CONE DR	9/21/2004
BUTTE	OROVILLE	1940 HELMAN ST	2/4/2004
BUTTE	OROVILLE	110 GREENBACK DR	2/5/2004
BUTTE	OROVILLE	2437 ORO QUINCY HWY	3/17/2004
BUTTE	OROVILLE	126 CANYON HIGHLANDS DR	5/5/2004
BUTTE	OROVILLE	208 MISTY VIEW LN	5/10/2004
BUTTE	OROVILLE	2750 DE BANGAR HWY	7/21/2004
BUTTE	OROVILLE	2720 ORO DAM BLVD 6A	8/3/2004
BUTTE	OROVILLE	1130 TEHAMA ST	1/12/2005
BUTTE	OROVILLE	1915 PLUMAS ST	6/9/2005
BUTTE	OROVILLE	2794 OAK KNOLL WAY	11/30/2005

National Clandestine Laboratory Register - California

COUNTY	CITY	ADDRESS	DATE
BUTTE	OROVILLE	91 TOYON HILLS DRIVE	2/23/2007
BUTTE	OROVILLE	165 HURLES CIRCLE	3/18/2007
BUTTE	OROVILLE	4210 ORO BANGOR HIGHWAY	6/1/2007
BUTTE	OROVILLE	2349 VIA MADERO	9/11/2007
BUTTE	OROVILLE	1616 ORO DAM BOULEVARD	10/29/2007
BUTTE	OROVILLE	1660 20TH STREET	1/31/2008
BUTTE	OROVILLE	3 ALVERDA DRIVE	5/13/2008
BUTTE	OROVILLE	1840 7TH STREET	9/17/2008
BUTTE	OROVILLE	1960 ROSE STREET	4/7/2009
BUTTE	OROVILLE	5075 LOWER WYANDOTTE AVENUE	4/7/2009
BUTTE	PALERMO	2398 LOUIS AVENUE	8/27/2007
BUTTE	PARADISE	6441 MOSS LN	3/31/2004
BUTTE	PARADISE	538 CASTLE	7/23/2004
BUTTE	PARADISE	5955 HAZEL WAY	5/25/2006
CALAVERAS	MOUNTAIN RANCH	5645 DOSTER RD	12/20/2004
CONTRA COSTA	ANTIOCH	1927 BIRCH AVE	12/12/2004
CONTRA COSTA	BAY POINT	71 MOUNTAIN VIEW AVENUE	3/22/2011
CONTRA COSTA	BRENTWOOD	1880 EAST EDEN PLAINS STREET	10/2/2014
CONTRA COSTA	BRENTWOOD	638 SUMMERWOOD DRIVE	2/11/2010
CONTRA COSTA	CROCKETT	815 1ST AVENUE	12/9/2010
CONTRA COSTA	EL SOBRANTE	2211 RANCHO ROAD	9/20/2007
CONTRA COSTA	MARTINEZ	625 MARINA VISTA ST	3/22/2005
CONTRA COSTA	RICHMOND	2420 ESMOND AVENUE	12/5/2006
CONTRA COSTA	RICHMOND	712 BRADFORD DRIVE	7/29/2008
CONTRA COSTA	RODEO	1120 4TH ST	7/8/2004
DEL NORTE	CRESCENT CITY	1733 WILDWOOD LN	4/14/2004
EL DORADO	EL DORADO	6841 UNION MINE RD	4/29/2004
FRESNO	CARUTHERS	14594 SOUTH ELM AVENUE	11/28/2006
FRESNO	CLOVIS	287 WEST BARSTOW AVENUE 125B	10/26/2012
FRESNO	COALINGA	47932 LOST HILLS RD	8/30/2004
FRESNO	DOS PALOS	43186 MERRILL AVENUE	4/15/2010
FRESNO	DOS PALOS	43186 MERRILL AVENUE	4/15/2010
FRESNO	FOWLER	6424 SOUTH FOWLER AVENUE	8/21/2007
FRESNO	FRESNO	12884 S ELM AVE	7/15/2004
FRESNO	FRESNO	1315 E CORNELL	7/15/2004
FRESNO	FRESNO	7090 N FRUIT AVE 140	7/29/2004
FRESNO	FRESNO	4822 E MONO ST	6/9/2005
FRESNO	FRESNO	2540 NORTH FLOYD AVENUE	11/24/2006
FRESNO	FRESNO	8971 MOUNTAIN VIEW	12/13/2006
FRESNO	FRESNO	4409 EAST HEDGES AVENUE A	12/16/2008
FRESNO	FRESNO	3001 WEST SWIFT AVE AVENUE 104	8/6/2013
FRESNO	FRESNO	4851 NORTH N CEDAR AVE AVENUE 117	1/6/2014
FRESNO	FRESNO	3852 EAST E OLIVE AVE AVENUE 201	1/14/2014
FRESNO	FRESNO	3025 EAST E GETTYSBURG AVE AVENUE 102	1/21/2014
FRESNO	FRESNO	7675 N FIRST STREET BOX 203	9/6/2015
FRESNO	REEDLEY	22134 E HOGAN AVE	1/15/2004
FRESNO	REEDLEY	20069 CLAYTON AVENUE	12/8/2007

National Clandestine Laboratory Register - California

COUNTY	CITY	ADDRESS	DATE
FRESNO	SAN JOAQUIN	2243 ELDORADO S B	3/10/2006
FRESNO	SQUAW VALLEY	46992 CREEKSIDE ROAD	11/18/2013
GLENN	WILLOWS	5627 COUNTY ROAD 69	5/12/2004
HUMBOLDT	ARCATA	258 LUPIN AVENUE	8/30/2006
HUMBOLDT	BLUE LAKE	113 RAYMAR AVE	5/9/2005
HUMBOLDT	EUREKA	1984 GAGE LN	4/27/2004
HUMBOLDT	EUREKA	1034 14TH ST	6/6/2005
HUMBOLDT	EUREKA	1323 SUMMER STREET	6/15/2006
HUMBOLDT	FORTUNA	1788 PENN AVE	3/2/2004
HUMBOLDT	MCKINLEYVILLE	2331 CENTRAL AVE 4	3/25/2004
IMPERIAL	HOLTVILLE	819 1/2 FERN ST	1/28/2004
IMPERIAL	HOLTVILLE	2300 SLAYTON RD	2/5/2004
IMPERIAL	HOLTVILLE	819 1/2 FERN AVE	3/20/2006
IMPERIAL	SEELEY	2205 HASKELL RD	7/20/2004
KERN	BAKERSFIELD	8614 FULLER	2/22/2004
KERN	BAKERSFIELD	2600 NORMAN AVE	5/26/2004
KERN	BAKERSFIELD	8614 FULLER	6/18/2004
KERN	BAKERSFIELD	321 OAKDALE DR	3/15/2005
KERN	BAKERSFIELD	2714 ALLEN RD	3/22/2005
KERN	BAKERSFIELD	2314 CENTER ST	10/19/2005
KERN	BAKERSFIELD	200 MIRAFLORES	2/28/2006
KERN	BAKERSFIELD	101 AGARNSEY LN	3/20/2006
KERN	BAKERSFIELD	109 CLYDE STREET	4/26/2006
KERN	BAKERSFIELD	200 MIRAFLORES AVENUE	3/18/2007
KERN	BAKERSFIELD	8TH STREET	6/22/2009
KERN	BAKERSFIELD	3801 NEWCOMBE COURT	3/3/2011
KERN	BAKERSFIELD	3804 LA TONIA COURT	3/3/2011
KERN	BAKERSFIELD	218 EL TEJON AVENUE	7/8/2011
KERN	BAKERSFIELD	7601 REDBANK	12/13/2011
KERN	DELANO	1305 20TH AVE	2/4/2004
KERN	JOHANNESBURG	405 BROADWAY AVENUE	10/9/2008
KERN	LAKE ISABELLA	3105 WENYOR	9/21/2004
KERN	LAMONT	10224 SAN EMIDIO STREET	7/11/2007
KERN	LAMONT	8008 MIDDLETON LANE	5/19/2008
KERN	RIDGECREST	709 W ATKINS AVE	12/9/2004
KERN	RIDGECREST	345 WEST MOYER AVENUE	6/4/2007
KERN	SHAFTER	18478 S SHAFTER AVE	1/23/2004
KERN	SHAFTER	31396 BURBANK AVE	6/12/2004
KERN	TAFT	412 KERN ST	8/26/2004
KERN	TAFT	217 LIERLY ST	6/20/2005
KINGS	HANFORD	11111 9 3/4 AVENUE	4/16/2007
KINGS	UNINCORPORATED CITY	6260 BARSTOW AVE	5/21/2004
LAKE	CLEARLAKE	13660 EAST LAKE DR	4/19/2004
LAKE	CLEARLAKE	15888 19TH ST	4/28/2004
LAKE	CLEARLAKE	16537 35TH AVE	6/18/2005
LAKE	CLEARLAKE	13820 MANAKEE DRIVE	1/20/2010
LAKE	FINLEY	3424 STONE DR	9/15/2004
LAKE	LAKEPORT	525 ESPLANADE ST	1/27/2004
LAKE	LOWER LAKE	10243 SIEGLER CANYON RD	11/17/2004
LAKE	NICE	6643 COLLIER	2/15/2006
LOS ANGELES	ARTESIA	11635 ARTESIA BOULEVARD	5/1/2013

National Clandestine Laboratory Register - California

COUNTY	CITY	ADDRESS	DATE
LOS ANGELES	BALDWIN PARK	3109 ROBINETTE AVE	9/28/2004
LOS ANGELES	BALDWIN PARK	4442 EDRA AVENUE	6/16/2008
LOS ANGELES	BELL	3717 BELL AVENUE	6/6/2009
LOS ANGELES	BELL GARDENS	7534 PURDY STREET	5/1/2010
LOS ANGELES	BELLFLOWER	17122 DOWNEY AVENUE	11/2/2008
LOS ANGELES	BEVERLY HILLS	712 NORTH REXFORD DRIVE	6/1/2013
LOS ANGELES	CERRITOS	12513 SANDY CREEK LANE	3/9/2007
LOS ANGELES	CITY OF COMMERCE	5820 RAMON CT	4/14/2005
LOS ANGELES	COMPTON	1016 POINSETTIA S AVE	3/10/2004
LOS ANGELES	COVINA	444 CITRUS N AVE	1/13/2004
LOS ANGELES	COVINA	19850 ARROW HIGHWAY	8/6/2006
LOS ANGELES	DIAMOND BAR	2620 CASTLEROCK ROAD	8/1/2006
LOS ANGELES	DIAMOND BAR	749 FEATHERWOOD DRIVE	11/1/2007
LOS ANGELES	DOWNEY	9322 STAMPS AVE	2/18/2005
LOS ANGELES	DOWNEY	10350 HALEDON AVENUE	5/21/2008
LOS ANGELES	EAST LOS ANGELES	4135 FLORAL AVE	3/5/2004
LOS ANGELES	EL MONTE	11828 EMERY ST	11/18/2004
LOS ANGELES	EL MONTE	4350 RANGER AVE	11/29/2004
LOS ANGELES	ENCINO	17448 VENTURA BOULEVARD	8/11/2008
LOS ANGELES	GARDENA	14903 CHADRON AVE 1	3/1/2006
LOS ANGELES	GLENDORA	19104 MANUA LOA	7/21/2004
LOS ANGELES	HAWTHORNE	12600 PRAIRIE AVENUE	7/19/2010
LOS ANGELES	HAWTHORNE	2851 WEST 120TH STREET	7/22/2010
LOS ANGELES	HAWTHORNE	13611 DOTY AVENUE	2/3/2011
LOS ANGELES	HAWTHORNE	13611 DOTY AVENUE	2/3/2011
LOS ANGELES	HUNTINGTON PARK	2505 OLIVE STREET	5/15/2007
LOS ANGELES	HUNTINGTON PARK	6418 SEVILLE	9/18/2007
LOS ANGELES	HUNTINGTON PARK	2409 OLIVE STREET	11/18/2008
LOS ANGELES	INGLEWOOD	8815 SOUTH VAN NESS AVENUE	5/4/2010
LOS ANGELES	LA CANADA FLINTRIDGE	5016 ANGELES CREST HWY	5/25/2004
LOS ANGELES	LA PUENTE	410 EVANWOOD AVE	9/22/2004
LOS ANGELES	LA PUENTE	18631 ALTARIO ST	1/13/2005
LOS ANGELES	LANCASTER	3995 AVENUE H W	3/3/2004
LOS ANGELES	LANCASTER	42705 6TH E ST	2/3/2005
LOS ANGELES	LANCASTER	44634 DATE AVENUE	6/2/2006
LOS ANGELES	LANCASTER	45448 ELM	7/14/2007
LOS ANGELES	LITTLEROCK	8632 AVENUE U E	1/21/2004
LOS ANGELES	LLANO	25757 V E AVE	3/24/2004
LOS ANGELES	LONG BEACH	2520 PACIFIC COAST E HWY 221	1/27/2004
LOS ANGELES	LONG BEACH	1401 11 E ST	7/1/2004
LOS ANGELES	LONG BEACH	2124 MC KENZIE AVENUE	4/25/2006
LOS ANGELES	LONG BEACH	1624 JUNIPERO AVENUE	4/4/2007
LOS ANGELES	LONG BEACH	3613 LA JARA STREET	11/14/2007
LOS ANGELES	LONG BEACH	1875 LIME AVENUE	12/22/2008
LOS ANGELES	LONG BEACH	2345 EAST HARDING STREET	2/4/2010
LOS ANGELES	LONG BEACH	2454 EASY AVENUE	2/10/2010
LOS ANGELES	LOS ANGELES	2742 LANFRANCO ST 7	1/7/2004
LOS ANGELES	LOS ANGELES	560 KEENAN AVE	5/12/2004
LOS ANGELES	LOS ANGELES	5320 1/2 ITHACA AVE	6/22/2004
LOS ANGELES	LOS ANGELES	21150 HOBART	8/18/2004
LOS ANGELES	LOS ANGELES	1406 GORDON STREET	3/26/2006

National Clandestine Laboratory Register - California

COUNTY	CITY	ADDRESS	DATE
LOS ANGELES	LOS ANGELES	123 S LAKE STREET	7/14/2006
LOS ANGELES	LOS ANGELES	3015 SUNNYNOOK DRIVE	8/11/2006
LOS ANGELES	LOS ANGELES	244 47TH PLACE	10/12/2006
LOS ANGELES	LOS ANGELES	244 WEST 47TH PLACE	10/12/2006
LOS ANGELES	LOS ANGELES	11630 WEST 207TH STREET	12/7/2006
LOS ANGELES	LOS ANGELES	321 WESTMINSTER AVENUE	8/9/2007
LOS ANGELES	LOS ANGELES	1216 HANOVER AVENUE	8/12/2007
LOS ANGELES	LOS ANGELES	359 71ST STREET	10/10/2007
LOS ANGELES	LOS ANGELES	3744 59TH STREET	12/20/2007
LOS ANGELES	LOS ANGELES	218 1/2 54TH STREET	3/14/2008
LOS ANGELES	LOS ANGELES	4154 COMPTON AVENUE	4/17/2008
LOS ANGELES	LOS ANGELES	6118 HOOPER STREET	4/24/2009
LOS ANGELES	LOS ANGELES	5170 SOUTH NORMANDIE AVENUE	1/3/2010
LOS ANGELES	LOS ANGELES	2109 ESTRELLA AVENUE	2/2/2010
LOS ANGELES	LOS ANGELES	6516 SOUTH MAIN STREET	6/2/2010
LOS ANGELES	LOS ANGELES	213 1/2 WEST 66 STREET	9/21/2010
LOS ANGELES	LOS ANGELES	1564 EAST 117TH STREET	4/4/2013
LOS ANGELES	LYNWOOD	10868 DRURY LN	10/29/2004
LOS ANGELES	NORWALK	11026 IMPERIAL E HWY 10	4/21/2004
LOS ANGELES	NORWALK	12618 STUDEBAKER ROAD	6/14/2010
LOS ANGELES	PALMDALE	38233 HENDON DR	4/3/2004
LOS ANGELES	PALMDALE	38566 EAST 35TH STREET	10/3/2006
LOS ANGELES	PANORAMA CITY	8154 ALLOTT	1/19/2006
LOS ANGELES	POMONA	320 JEFFERSON W AVE	10/19/2004
LOS ANGELES	POMONA	1347 CAMBRIN ROAD	12/7/2006
LOS ANGELES	POMONA	260 LA VERNE AVENUE	7/12/2007
LOS ANGELES	REDONDO BEACH	208 B AVE	1/4/2004
LOS ANGELES	SAN DIMAS	1717 MONTE VISTA DR	10/7/2004
LOS ANGELES	SAN PEDRO	975 5TH W ST	8/3/2005
LOS ANGELES	SANTA FE SPRINGS	11462 TELEGRAPH RD	1/14/2004
LOS ANGELES	SANTA FE SPRINGS	13310 TELEGRAPH ROAD	4/14/2010
LOS ANGELES	SHADOW HILLS	10339 JOHANNA AVENUE	6/22/2006
LOS ANGELES	SIGNAL HILL	2210 GAVIOTA N AVE C	7/6/2004
LOS ANGELES	SOUTH GATE	2634 PALM PLACE	5/29/2007
LOS ANGELES	SYLMAR	12600 BRADLEY STREET	7/19/2006
LOS ANGELES	TORRANCE	4111 PACIFIC COAST HIGHWAY 308	4/11/2004
LOS ANGELES	VAN NUYS	15149 DOMINO ST	11/8/2005
LOS ANGELES	VAN NUYS	7400 SEPULVEDA BOULEVARD	2/12/2008
LOS ANGELES	WHITTIER	8171 WASHINGTON AVE	6/24/2004
LOS ANGELES	WHITTIER	6133 MCNEES AVE	1/14/2006
LOS ANGELES	WHITTIER	10816 TOWNLEY DRIVE	5/11/2007
LOS ANGELES	WILMINGTON	1724 FRIES AVE	2/17/2006
LOS ANGELES	WILMINGTON	1630 SANDISON STREET	7/20/2007
LOS ANGELES	WINNETKA	8474 QUARTZ AVE	9/28/2005
MADERA	CHOWCHILLA	18899 ROAD 16	4/28/2004
MADERA	CHOWCHILLA	1304 COLUSA AVE A	1/25/2005
MADERA	MADERA	21442 AVENUE 19 AVE	2/10/2005
MADERA	MADERA	815 EAST CLINTON AVENUE	8/29/2006
MADERA	MADERA	18697 AVENUE PASS	8/21/2007
MADERA	MADERA	512 FEIN STREET	8/25/2007
MADERA	MADERA	35626 14 1/2 AVENUE	2/1/2008

National Clandestine Laboratory Register - California

COUNTY	CITY	ADDRESS	DATE
MADERA	MADERA	13577 20TH AVENUE	9/4/2008
MADERA	MADERA	19184 AVE 18	5/15/2014
MENDOCINO	FORT BRAGG	16900 FRANKLIN ROAD	5/9/2006
MENDOCINO	PHILO	3500 LITTLE MILL CREEK ROAD	5/6/2010
MENDOCINO	REDWOOD VALLEY	9800 WEST ROAD	4/9/2009
MENDOCINO	WILLITS	65000 SHERWOOD RIDGE ROAD	2/20/2008
MERCED	ATWATER	9000 MORAN AVE	5/11/2005
MERCED	ATWATER	1236 HULL RD	9/23/2005
MERCED	ATWATER	1001 SANDPIPER WAY	11/15/2006
MERCED	ATWATER	4146 SOUTH ELLIOTT ROAD	8/11/2008
MERCED	BALLICO	11368 NORTH SANTA FE AVENUE	1/10/2010
MERCED	CRESSEY	9835 CRESSEY	6/3/2004
MERCED	DELHI	16235 REDBUD CT	6/29/2004
MERCED	DELHI	8620 HINTON	11/15/2006
MERCED	DELHI	15575 AUGUST AVENUE	9/8/2008
MERCED	DELHI	9640 SANDS ROAD	6/6/2010
MERCED	GUSTINE	8450 HIGHWAY 33 S HWY	3/2/2005
MERCED	HILMAR	20295 AUGUST RD	4/15/2004
MERCED	HILMAR	19511 WILLIAMS AVE	10/13/2004
MERCED	HILMAR	250 N UNION	10/12/2007
MERCED	HILMAR	19542 EAST FIRST STREET	4/1/2010
MERCED	LIVINGSTON	5679 ARENA WAY	4/6/2004
MERCED	LIVINGSTON	15290 SUNSET DRIVE	5/22/2010
MERCED	LOS BANOS	313 J STREET	8/11/2006
MERCED	MERCED	2536 LOBO	2/4/2004
MERCED	MERCED	3613 N GARNER RD	2/27/2004
MERCED	MERCED	321 S 59 S HWY	1/3/2005
MERCED	MERCED	824 S FREYA	1/25/2007
MERCED	MERCED	2499 EAST GERARD AVENUE	3/21/2007
MERCED	MERCED	14717 EAST 272ND	9/6/2007
MERCED	MERCED	5 WEST 25TH STREET 2	1/16/2008
MERCED	SOUTH DOS PALOS	8827 W K ST	7/23/2004
MERCED	STEVINSON	18910 W 6TH ST	2/10/2004
MERCED	STEVINSON	23875 SECOND AVENUE	3/27/2006
MERCED	STEVINSON	2917 CEMETERY ROAD	2/20/2008
MERCED	STEVINSON	2991 CEMETERY	2/20/2008
MERCED	STEVINSON	2228 NELANDER AVENUE	4/27/2010
MERCED	WINTON	6280 CENTRAL AVE	8/8/2004
MERCED	WINTON	9605 EUCALYPTUS AVE	8/8/2004
MERCED	WINTON	7409 AMANDA DRIVE	3/13/2007
MERCED	WINTON	6814 ARLENE WAY	3/12/2008
MERCED	WINTON	7125 NORTH VINE AVENUE	4/21/2010
MONTEREY	GREENFIELD	424 7TH AVENUE	9/19/2010
MONTEREY	PACIFIC GROVE	316 PRESCOTT LN	7/16/2004
MONTEREY	SALINAS	1769 YOSEMITE CIR	5/21/2004
MONTEREY	SALINAS	1233 EAST POLK STREET	6/20/2007
MONTEREY	SALINAS	18840 NORTHEAST EISENHOWERE D	6/20/2007
NEVADA	GRASS VALLEY	439 NEAL ST 1	7/30/2004
ORANGE	ANAHEIM	131 MAGNOLIA AVENUE	3/21/2008
ORANGE	ANAHEIM	3554 WEST CORNELIA CIRCLE	3/24/2008
ORANGE	ANAHEIM	1819 CRIS	3/27/2008

National Clandestine Laboratory Register - California

COUNTY	CITY	ADDRESS	DATE
ORANGE	ANAHEIM	1261 PLACENTIA STREET	3/29/2008
ORANGE	ANAHEIM	2500 EAST TERRACE STREET	4/8/2008
ORANGE	ANAHEIM	622 VELARE AVENUE	9/16/2008
ORANGE	ANAHEIM	1303 WEST MARLBORO AVENUE	2/22/2010
ORANGE	BREA	2595 IMPERIAL HIGHWAY	5/20/2010
ORANGE	BUENA PARK	7555 BEACH BLVD 128	2/10/2004
ORANGE	BUENA PARK	7111 BEACH BOULEVARD	2/10/2010
ORANGE	COSTA MESA	929 JOANN STREET	5/13/2008
ORANGE	CYPRESS	4812 GRACE AVENUE	4/10/2006
ORANGE	FULLERTON	641 COMMONWEALTH AVENUE	12/7/2007
ORANGE	GARDEN GROVE	8062 GARDEN GROVE BLVD 241	9/21/2004
ORANGE	GARDEN GROVE	9755 BIXBY AVENUE	4/11/2008
ORANGE	GARDEN GROVE	10042 LAMPSON AVENUE	5/13/2009
ORANGE	GARDEN GROVE	13691 BARNETT WAY	2/13/2010
ORANGE	HUNTINGTON BEACH	8230 TALBERT	4/7/2010
ORANGE	IRVINE	173 TOPEKA	2/11/2004
ORANGE	IRVINE	87 PINESTONE	3/23/2010
ORANGE	LA HABRA	2320 STORY AVE	7/16/2004
ORANGE	LA PALMA	4761 SHARON DRIVE A	7/17/2006
ORANGE	LAGUNA BEACH	985 PACIFIC COAST N HWY	2/1/2004
ORANGE	ORANGE	2135 ALMOND W ST	10/15/2004
ORANGE	ORANGE	207 ESPLANDE STREET	5/30/2008
ORANGE	ORANGE	2300 NORTH TUSTIN AVENUE	3/29/2010
ORANGE	PLACENTIA	745 DUNN	3/16/2010
ORANGE	SANTA ANA	1137 MCFADDEN W	7/7/2004
ORANGE	SANTA ANA	1233 GENOA S DR	11/30/2004
ORANGE	SANTA ANA	1314 HARBOR BOULEVARD	4/9/2008
ORANGE	SANTA ANA	3012 HALLADAY	5/19/2008
ORANGE	SANTA ANA	412 BAKER STREET	5/21/2008
ORANGE	SANTA ANA	702 SANTA ANA BOULEVARD	7/14/2008
ORANGE	SANTA ANA	1450 AUTO DRIVE	5/11/2009
ORANGE	SANTA ANA	4417 MORNINGSIDE	4/28/2010
ORANGE	SANTA ANA	800 SOUTH SULLIVAN STREET D3	12/23/2011
ORANGE	STANTON	10698 COURT STREET	9/15/2006
ORANGE	STANTON	7701 WESTBROOK WAY	4/19/2007
ORANGE	TUSTIN	13624 ESTERO CIR	4/24/2004
ORANGE	WESTMINSTER	7681 BAYLOR DR	7/15/2004
ORANGE	WESTMINSTER	9851 BOLSA AVENUE	5/5/2006
ORANGE	WESTMINSTER	5051 PRINCETON AVENUE	5/17/2006
ORANGE	WESTMINSTER	13100 GOLDENWEST STREET	4/28/2009
ORANGE	WESTMINSTER	6942 GARDEN GROVE BOULEVARD	5/21/2009
ORANGE	YORBA LINDA	5471 JEFFERSON STREET	11/13/2007
PLUMAS	CHESTER	460 MELISSA AVENUE	10/11/2007
PLUMAS	PORTOLA	5630 CASEY JONES ROAD	4/14/2006
PLUMAS	PORTOLA	324 BELLA VISTA	3/9/2010
PLUMAS	QUINCY JUNCTION	1426 BUTTERFLY VALLEY ROAD	2/17/2010
RIVERSIDE	ANZA	57310 VALLEY VISTA	6/11/2004
RIVERSIDE	BANNING	1007 LINDA VISTA RD	10/26/2004
RIVERSIDE	BANNING	514 EAST VICTORY AVENUE	3/21/2010
RIVERSIDE	BEAUMONT	34250 SAN TIMITEO CANYON RD	4/15/2004

National Clandestine Laboratory Register - California

COUNTY	CITY	ADDRESS	DATE
RIVERSIDE	BEAUMONT	1016 PALM AVE	4/19/2004
RIVERSIDE	CALIMESA	9453 SHARONDALE ROAD	6/8/2006
RIVERSIDE	CATHEDRAL CITY	68557 C STREET	2/16/2004
RIVERSIDE	CORONA	734 VIEWTOP LN	3/12/2004
RIVERSIDE	CORONA	995 POMONA RD 17	4/2/2004
RIVERSIDE	CORONA	1330 W 8TH ST 18	7/21/2004
RIVERSIDE	CORONA	446 FRANCIS E ST	2/2/2006
RIVERSIDE	CORONA	379 EAST RANCHO ROAD	1/2/2008
RIVERSIDE	DESERT HOT SPRINGS	66366 6TH ST	1/20/2004
RIVERSIDE	DESERT HOT SPRINGS	13255 MEXQUITE AVENUE	3/23/2006
RIVERSIDE	DESERT HOT SPRINGS	12155 OCOTILLO ROAD	4/29/2009
RIVERSIDE	EL CERRITO	19078 RISING SUN RD	3/12/2004
RIVERSIDE	GLEN AVON HEIGHTS	4080 CONNING	2/29/2004
RIVERSIDE	HEMET	531 CEDAR LN 2	2/7/2004
RIVERSIDE	HEMET	1675 COBBLE LN	2/11/2004
RIVERSIDE	HEMET	1097 N STATE ST 2	2/18/2004
RIVERSIDE	HEMET	772 N STATE	3/24/2004
RIVERSIDE	HEMET	225 S ELK ST 36	3/30/2004
RIVERSIDE	HEMET	43939 FLORIDA AVE	5/4/2004
RIVERSIDE	HEMET	585 S SANTA FE	5/15/2004
RIVERSIDE	HEMET	2688 E FLORIDA AVE 18	6/4/2004
RIVERSIDE	HEMET	4400 FLORIDA W AVE 117	12/8/2004
RIVERSIDE	HEMET	41251 ROPE RD	1/29/2005
RIVERSIDE	HEMET	525 GILBERT N 49	1/20/2006
RIVERSIDE	HEMET	25873 RIVERVIEW LANE	3/15/2006
RIVERSIDE	HEMET	32809 RED MOUNTAIN ROAD	2/18/2008
RIVERSIDE	HEMET	871 SAN MATEO CIRCLE	5/21/2009
RIVERSIDE	INDIO	46540 PADUA CIR	6/9/2004
RIVERSIDE	INDIO	47800 MADISON ST 169	9/21/2004
RIVERSIDE	LAKE ELSINORE	17911 THORESON	4/29/2004
RIVERSIDE	LAKE ELSINORE	34323 SUNRISE DRIVE	1/27/2006
RIVERSIDE	LAKE MATTHEWS	17224 CAJON DR	9/28/2004
RIVERSIDE	MENIFEE	26814 MADERA CT	12/6/2004
RIVERSIDE	MIRA LOMA	10351 OAK BARK LANE	11/12/2008
RIVERSIDE	MORENO VALLEY	25204 BRIDLE TRAIL	8/29/2004
RIVERSIDE	MORENO VALLEY	16329 SADDLEBACK LANE	2/3/2015
RIVERSIDE	MORENO VALLEY	25399 TODD DRIVE	8/15/2015
RIVERSIDE	MOUNTAIN CENTER	63137 JERABOA ROAD	4/12/2007
RIVERSIDE	NORCO	2574 RIDGECREST	3/16/2004
RIVERSIDE	NORCO	3117 SHADOW CANYON CIRCLE	1/31/2008
RIVERSIDE	NUEVO	22788 VIA SANTANA	4/21/2006
RIVERSIDE	PALM SPRINGS	383 VEREDA NORTE	6/20/2008
RIVERSIDE	PERRIS	332 W 11TH ST	2/8/2004
RIVERSIDE	PERRIS	143 PEROU ST	6/27/2004
RIVERSIDE	PERRIS	618 BOND DR	7/29/2004
RIVERSIDE	PERRIS	4715 WADE AVE	3/3/2005
RIVERSIDE	PERRIS	19881 GUSTIN RD	12/12/2005
RIVERSIDE	PERRIS	21747 WEBSTER AVENUE	8/7/2008
RIVERSIDE	PERRIS	21881 OLEANDER AVENUE	8/29/2008
RIVERSIDE	PERRIS	644 PRIMROSE PLACE	4/8/2011
RIVERSIDE	PERRIS	2520 SPECTACULAR BID STREET	7/29/2014

National Clandestine Laboratory Register - California

COUNTY	CITY	ADDRESS	DATE
RIVERSIDE	RIVERSIDE	344 N STATE 148	1/28/2004
RIVERSIDE	RIVERSIDE	5861 MITCHELL	3/31/2004
RIVERSIDE	RIVERSIDE	11235 CYPRESS	6/27/2006
RIVERSIDE	RIVERSIDE	4080 PEDLEY ROAD	2/5/2010
RIVERSIDE	RIVERSIDE	11744 HAZELDELL DRIVE	4/2/2010
RIVERSIDE	RIVERSIDE	12172 SEVERN WAY	4/2/2010
RIVERSIDE	RIVERSIDE	12172 SEVERN WAY	4/2/2010
RIVERSIDE	SAN JACINTO	437 MEAD	8/2/2004
RIVERSIDE	SAN JACINTO	344 N STATE ST SP 196	6/15/2005
RIVERSIDE	SAN JACINTO	610 WASHINGTON E AVE	2/22/2006
RIVERSIDE	SAN JACINTO	182 DE ANZA	4/20/2006
RIVERSIDE	TEMECULA	29774 CALLE PANTANO	2/2/2010
RIVERSIDE	VICTORVILLE	20197 NANDINA AVE	7/9/2004
RIVERSIDE	VICTORVILLE	22875 RIOS	11/16/2004
RIVERSIDE	WINCHESTER	33091 WILLARD	5/20/2004
SACRAMENTO	CITRUS HEIGHTS	7401 LOVATO	6/23/2007
SACRAMENTO	ELK GROVE	5354 JADE CREEK	2/23/2005
SACRAMENTO	ELVERTA	2495 RHINE WAY	8/5/2004
SACRAMENTO	ELVERTA	2110 QUAIL RANCH COURT	2/28/2006
SACRAMENTO	GALT	132 4TH	4/20/2010
SACRAMENTO	RANCHO CORDOVA	10892 WALNUTWOOD WAY	4/4/2004
SACRAMENTO	SACRAMENTO	4405 23RD ST	2/4/2004
SACRAMENTO	SACRAMENTO	4719 HAYFORD WAY	2/24/2004
SACRAMENTO	SACRAMENTO	7624 BIRDIE CT	3/23/2004
SACRAMENTO	SACRAMENTO	1536 STRADER AVE	3/26/2004
SACRAMENTO	SACRAMENTO	5867 AUBURN BLVD 30	3/30/2004
SACRAMENTO	SACRAMENTO	2530 STREET S 8	4/1/2004
SACRAMENTO	SACRAMENTO	3534 SUMMER PARK DR 354	10/8/2004
SACRAMENTO	SACRAMENTO	4144 CABINET CIRCLE	3/6/2006
SACRAMENTO	SACRAMENTO	7662 COUNTRY PARK DRIVE	6/6/2006
SACRAMENTO	SACRAMENTO	5230 PALM	1/30/2007
SACRAMENTO	SACRAMENTO	2681 FAIRFIELD STREET	2/13/2007
SACRAMENTO	SACRAMENTO	6316 WELTY WAY	12/3/2008
SACRAMENTO		5140 W SHERMAN ISLAND ROAD	5/13/2006
SAN BERNARDINO	ADELANTO	17526 KEATS ROAD	11/29/2007
SAN BERNARDINO	APPLE VALLEY	21845 ARAPAHOE ST 1	2/17/2004
SAN BERNARDINO	APPLE VALLEY	10620 MATILIJA	5/21/2004
SAN BERNARDINO	APPLE VALLEY	10808 MILLS RD	6/2/2004
SAN BERNARDINO	APPLE VALLEY	12618 POCONO ROAD	10/15/2006
SAN BERNARDINO	APPLE VALLEY	20024 HAPPY TRAILS HIGHWAY	1/4/2007
SAN BERNARDINO	APPLE VALLEY	9611 NAVAJO ROAD	5/5/2009
SAN BERNARDINO	BAKER	71759 BAKER BLVD	4/16/2004
SAN BERNARDINO	BARSTOW	24966 CAMINO DEL SOL ST	6/7/2004
SAN BERNARDINO	BARSTOW	2577 COMMUNITY BLVD	9/18/2004
SAN BERNARDINO	BARSTOW	29779 N 1ST	11/18/2004
SAN BERNARDINO	BARSTOW	434 S SECOND ST 1	1/1/2005
SAN BERNARDINO	BLOOMINGTON	16742 14TH ST	11/17/2004
SAN BERNARDINO	CHINO	11838 CENTRAL AVE 93	2/11/2004
SAN BERNARDINO	CHINO	12018 CENTRAL AVE	5/13/2004
SAN BERNARDINO	CHINO HILLS	15553 ESTHER ST	12/13/2004
SAN BERNARDINO	COLTON	1822 ADMIRALTY STREET	6/15/2007

National Clandestine Laboratory Register - California

COUNTY	CITY	ADDRESS	DATE
SAN BERNARDINO	FONTANA	14430 SANTA ANA	1/15/2004
SAN BERNARDINO	FONTANA	13519 ARROW RT	3/30/2004
SAN BERNARDINO	FONTANA	7642 KEMPSTER AVE	9/7/2004
SAN BERNARDINO	FONTANA	17265 LURELANE STREET	3/20/2006
SAN BERNARDINO	FONTANA	13449 IVY	6/15/2006
SAN BERNARDINO	FONTANA	14349 FIGWOOD DRIVE	12/13/2006
SAN BERNARDINO	FONTANA	16411 ATHOL STREET	4/17/2008
SAN BERNARDINO	HESPERIA	14926 FIR ST	2/25/2004
SAN BERNARDINO	HESPERIA	15356 PENDLETON	6/16/2004
SAN BERNARDINO	HESPERIA	11976 MARIPOSA RD	7/3/2004
SAN BERNARDINO	HESPERIA	7892 ALSTON	10/1/2004
SAN BERNARDINO	HESPERIA	10721 MAPLE ST	7/29/2005
SAN BERNARDINO	HESPERIA	9553 LOS BANOS AVE	1/12/2006
SAN BERNARDINO	HESPERIA	11516 HAWTHORNE	3/25/2006
SAN BERNARDINO	HESPERIA	9393 HICKORY	6/8/2006
SAN BERNARDINO	HESPERIA	10983 4TH AVENUE	6/9/2006
SAN BERNARDINO	HESPERIA	13010 PRAIRIE TRAIL	2/22/2007
SAN BERNARDINO	HESPERIA	9519 MAPLE AVENUE	10/18/2008
SAN BERNARDINO	HIGHLAND	7409 LOS FELIZ DR	4/23/2004
SAN BERNARDINO	HIGHLAND	25715 LIME ST	5/18/2004
SAN BERNARDINO	HIGHLAND	28457 MERRION AVE	5/21/2004
SAN BERNARDINO	HINKLEY	23572 STATE HIGHWAY 58	4/5/2009
SAN BERNARDINO	JOSHUA TREE	62475 COVE LN	5/27/2004
SAN BERNARDINO	JOSHUA TREE	3255 SUNSET RD	9/26/2004
SAN BERNARDINO	JOSHUA TREE	8997 TORTUGA ROAD	1/14/2008
SAN BERNARDINO	LANDERS	57646 LINN ROAD	10/14/2008
SAN BERNARDINO	LOMA LINDA	26232 NEWPORT AVENUE	8/1/2006
SAN BERNARDINO	MUSCOY	2544 3RD ST	6/23/2004
SAN BERNARDINO	NEWBERRY SPRINGS	52875 BEDFORD RD	3/25/2004
SAN BERNARDINO	NEWBERRY SPRINGS	47962 HORNER RD	6/24/2004
SAN BERNARDINO	NEWBERRY SPRINGS	35377 NEWBERRY RD	10/11/2004
SAN BERNARDINO	NEWBERRY SPRINGS	42378 SILVER VALLEY ROAD	4/21/2006
SAN BERNARDINO	ONTARIO	844 WYSTERIA E CT	1/21/2004
SAN BERNARDINO	ONTARIO	1506 E HIGHLAND CT	7/26/2004
SAN BERNARDINO	ONTARIO	956 PRINCETON W ST	2/10/2006
SAN BERNARDINO	ONTARIO	740 CAMALOT	9/10/2007
SAN BERNARDINO	ORO GRANDE	21451 NATIONAL TRAILS HIGHWAY	6/13/2006
SAN BERNARDINO	PHELAN	8135 JOSHUA ST	4/27/2004
SAN BERNARDINO	PHELAN	6721 NIELSON RD	9/17/2004
SAN BERNARDINO	PHELAN	11480 MACRON	10/19/2004
SAN BERNARDINO	PINON HILLS	11475 PRADO ROAD	3/27/2007
SAN BERNARDINO	RANCHO CUCAMONGA	7651 EFFEN	10/1/2004
SAN BERNARDINO	REDLANDS	1034 ALTA ST	1/28/2004
SAN BERNARDINO	REDLANDS	28565 SAN TIMOTEO CANYON	10/25/2004
SAN BERNARDINO	REDLANDS	2155 CITRUS AVE 112	2/14/2005
SAN BERNARDINO	REDLANDS	828 6TH STREET	3/23/2006
SAN BERNARDINO	REDLANDS	511 REDLANDS BOULEVARD	5/16/2007
SAN BERNARDINO	RIALTO	349 N LILAC	2/17/2004
SAN BERNARDINO	RIALTO	624 ETIWANDA AVENUE	12/22/2007
SAN BERNARDINO	SAN BERNARDINO	1443 CEDAR 23	3/9/2004
SAN BERNARDINO	SAN BERNARDINO	1443 CEDAR ST 1	4/9/2004

National Clandestine Laboratory Register - California

COUNTY	CITY	ADDRESS	DATE
SAN BERNARDINO	SAN BERNARDINO	3160 N STATE ST	4/23/2004
SAN BERNARDINO	SAN BERNARDINO	2176 AMANDA ST	5/21/2004
SAN BERNARDINO	SAN BERNARDINO	1162 E 2ND	11/16/2004
SAN BERNARDINO	SAN BERNARDINO	2547 3RD AVE	12/28/2004
SAN BERNARDINO	SAN BERNARDINO	123 E 11TH ST	1/19/2005
SAN BERNARDINO	SAN BERNARDINO	1318 E GOULD ST	1/22/2005
SAN BERNARDINO	SAN BERNARDINO	11571 5TH ST	8/29/2005
SAN BERNARDINO	SAN BERNARDINO	2131 GENEVIEVE STREET	3/10/2006
SAN BERNARDINO	SAN BERNARDINO	756 W 19 ST	3/16/2006
SAN BERNARDINO	SAN BERNARDINO	19829 KENDALL DRIVE	9/12/2006
SAN BERNARDINO	SAN BERNARDINO	2292 PORTOLA STREET	10/13/2006
SAN BERNARDINO	SAN BERNARDINO	243 MERIDIAN AVENUE	7/18/2007
SAN BERNARDINO	SAN BERNARDINO	223 49TH	11/7/2007
SAN BERNARDINO	SAN BERNARDINO	1431 7TH STREET	11/26/2007
SAN BERNARDINO	SAN BERNARDINO	6317 BONNIE STREET	4/3/2008
SAN BERNARDINO	SAN BERNARDINO	7234 DWIGHT WAY	7/1/2008
SAN BERNARDINO	SAN BERNARDINO	205 WEST BENEDICT ROAD	4/2/2010
SAN BERNARDINO	TRONA	13860 FREMONT ST 2	12/30/2004
SAN BERNARDINO	TWENTYNINE PALMS	4828 LEAR AVE	2/22/2004
SAN BERNARDINO	TWENTYNINE PALMS	7580 MAC RD	3/31/2004
SAN BERNARDINO	TWENTYNINE PALMS	5665 AERONIA	4/15/2004
SAN BERNARDINO	TWENTYNINE PALMS	68077 INDIAN TRAIL	6/16/2004
SAN BERNARDINO	UPLAND	359 SEVENTH ST	1/5/2005
SAN BERNARDINO	VICTORVILLE	16717 C ST	1/30/2004
SAN BERNARDINO	VICTORVILLE	16868 STODDARD WELLS RD	2/19/2004
SAN BERNARDINO	VICTORVILLE	15330 CONDOR RD	3/9/2004
SAN BERNARDINO	VICTORVILLE	17053 B ST	10/19/2004
SAN BERNARDINO	VICTORVILLE	16688 HUGHES	10/21/2004
SAN BERNARDINO	VICTORVILLE	16262 YUCCA AVE	8/1/2005
SAN BERNARDINO	VICTORVILLE	11550 WHITE RD	10/17/2005
SAN BERNARDINO	VICTORVILLE	13126 MESA	2/7/2006
SAN BERNARDINO	VICTORVILLE	16755 UNION ST B	2/24/2006
SAN BERNARDINO	VICTORVILLE	15618 TOPANGO ROAD	3/2/2006
SAN BERNARDINO	VICTORVILLE	13602 NASSAU DRIVE	3/15/2006
SAN BERNARDINO	VICTORVILLE	14349 HESPERIA ROAD	12/21/2006
SAN BERNARDINO	VICTORVILLE	13852 BURNING TREE LANE	5/3/2007
SAN BERNARDINO	VICTORVILLE	16753 ZENDA STREET	8/6/2007
SAN BERNARDINO	VICTORVILLE	13143 SLEEPY RIDGE LANE	3/5/2010
SAN BERNARDINO	YERMO	37933 GRANDVIEW AVENUE	8/10/2006
SAN BERNARDINO	YUCAIPA	12470 15TH ST	5/25/2005
SAN BERNARDINO	YUCCA VALLEY	58620 SAN MARINO DRIVE	9/6/2006
SAN DIEGO	ALPINE	404 SUMMERHILL TERRACE	12/2/2013
SAN DIEGO	BOULEVARD	2605 PASEO ALTA CT	1/7/2004
SAN DIEGO	CARLSBAD	382 ACACIA	8/8/2010
SAN DIEGO	CARLSBAD	847 LAGUNA	8/8/2010
SAN DIEGO	ESCONDIDO	1306 RONDA AVE	3/23/2004
SAN DIEGO	ESCONDIDO	431 4TH E AVE 1B	8/31/2004
SAN DIEGO	ESCONDIDO	16975 GUEJITO RD	3/3/2005
SAN DIEGO	ESCONDIDO	1825 EAST VALLEY WAY	6/6/2006
SAN DIEGO	ESCONDIDO JUNCTION	1531 MONTIEL	1/20/2010
SAN DIEGO	FALLBROOK	422 CATALPA LN	5/19/2004

National Clandestine Laboratory Register - California

COUNTY	CITY	ADDRESS	DATE
SAN DIEGO	LA PUENTE	1254 BANNON	5/10/2007
SAN DIEGO	LAKESIDE	11441 EL NOPAL	8/12/2004
SAN DIEGO	OCEANSIDE	3965 BROWN STREET	9/20/2006
SAN DIEGO	SAN DIEGO	875 HOTEL S CIR	1/30/2004
SAN DIEGO	SAN DIEGO	6173 FAUNA DRIVE	5/21/2004
SAN DIEGO	SAN DIEGO	4242 34TH ST D	9/16/2004
SAN DIEGO	SAN DIEGO	3835 MIDWAY #203 DRIVE	6/20/2007
SAN DIEGO	SAN DIEGO	9777 DE LA AMISTAD VIADUCT	6/12/2009
SAN DIEGO	SAN YSIDRO	905 HWY CALIENTE RD	1/16/2004
SAN DIEGO	SANTEE	8593 MAGNOLIA AVE	1/30/2004
SAN DIEGO	VALLEY CENTER	30118 MILLER ROAD	11/7/2008
SAN DIEGO	VISTA	1280 HACIENDA DR G6	11/24/2004
SAN DIEGO	VISTA	1710 AVOCADO DRIVE	9/14/2006
SAN DIEGO	VISTA	663 EUCALYPTUS	4/3/2007
SAN DIEGO	VISTA	526 MAR VISTA DRIVE	11/29/2007
SAN DIEGO	VISTA	1610 N SANTA FE	4/9/2008
SAN FRANCISCO	SAN FRANCISCO	35 BELVEDERE ST 5	3/29/2006
SAN JOAQUIN	LATHROP	15523 SIXTH STREET	10/11/2007
SAN JOAQUIN	MANTECA	481 SOUTH UNION ROAD	4/20/2007
SAN JOAQUIN	MANTECA	250 N UNION	10/12/2007
SAN JOAQUIN	STOCKTON	7790 N ASHLEY LN	1/20/2004
SAN JOAQUIN	STOCKTON	9800 E EIGHT MILE RD	4/16/2004
SAN JOAQUIN	STOCKTON	5708 N HIGHWAY 99	4/18/2004
SAN JOAQUIN	STOCKTON	1560 SILVER CREEK	4/22/2004
SAN JOAQUIN	STOCKTON	10285 HILDRETH LN	6/30/2004
SAN JOAQUIN	STOCKTON	2717 W MARCH LN	7/31/2004
SAN JOAQUIN	STOCKTON	2654 W MARCH LN 304	8/4/2004
SAN JOAQUIN	STOCKTON	3416 FARMINGTON E RD 2	8/26/2004
SAN JOAQUIN	STOCKTON	2274 E FREMONT	9/25/2004
SAN JOAQUIN	STOCKTON	2071 LA JOLLA DR	4/25/2005
SAN JOAQUIN	STOCKTON	2553 MICHAELANGELO DRIVE	6/1/2006
SAN JOAQUIN	STOCKTON	301 MORADA	4/19/2007
SAN JOAQUIN	TRACY	14703 FINCK ROAD	8/3/2006
SAN JOAQUIN	TRACY	11422 WEST LARCH ROAD	3/14/2008
SAN LUIS OBISPO	ATASCADERO	1400 SAN RAMON	1/5/2004
SAN LUIS OBISPO	ATASCADERO	4080 DOLORES AVENUE	3/14/2006
SAN LUIS OBISPO	GROVER BEACH	448 NORTH 9TH STREET	3/30/2006
SAN LUIS OBISPO	MORRO BAY	525 ATASCADERO ROAD	7/12/2006
SAN LUIS OBISPO	NIPOMO	155 EAST PRICE STREET	4/29/2008
SAN LUIS OBISPO	PASO ROBLES	749 ORCHARD	9/5/2006
SAN LUIS OBISPO	PASO ROBLES	512 FEIN STREET	8/25/2007
SAN LUIS OBISPO	SAN LUIS OBISPO	3500 BULLOCK	8/29/2006
SAN LUIS OBISPO	SAN LUIS OBISPO	1771 CORDOVA	12/7/2011
SAN LUIS OBISPO	TEMPLETON	30 DANELION ROAD	1/15/2007
SAN MATEO	BELMONT	926 SOUTH ROAD	6/21/2006
SAN MATEO	DALY CITY	439 BONNIE STREET	1/14/2010
SAN MATEO	EAST PALO ALTO	1894 BAY ROAD	6/4/2006
SANTA CLARA	CAMPBELL	768 NEVINS STREET	7/11/2007
SANTA CLARA	GILROY	7860 DRIFTWOOD TER A	4/3/2004
SANTA CLARA	GILROY	2250 ROOP RD ROAD	8/19/2010
SANTA CLARA	LOS ALTOS	25562 FERNHILL DR	10/26/2004

National Clandestine Laboratory Register - California

COUNTY	CITY	ADDRESS	DATE
SANTA CLARA	MORGAN HILL	6760 CROY RD	9/29/2004
SANTA CLARA	SAN JOSE	3570 COLUMBINE DR	1/15/2004
SANTA CLARA	SAN JOSE	110 ROUNDTABLE DR 1	2/8/2004
SANTA CLARA	SAN JOSE	1374 RANDOL AVE	5/5/2004
SANTA CLARA	SAN JOSE	90 SADDLEBROOK DR	6/22/2004
SANTA CLARA	SAN JOSE	935 FOXCHASE DR 413	9/21/2004
SANTA CLARA	SAN JOSE	2251 LANSFORD AVE	11/15/2004
SANTA CLARA	SAN JOSE	1425 STAHL ST	10/16/2005
SANTA CLARA	SAN JOSE	1560 DARLENE AVE	1/24/2006
SANTA CLARA	SAN JOSE	1919 FRUITDALE AVENUE	5/11/2006
SANTA CLARA	SAN JOSE	4075 HOBART AVENUE	4/27/2007
SANTA CLARA	SAN JOSE	2475 GLEN ANGUS WAY	2/21/2008
SANTA CLARA	SAN JOSE	843 SPINDRIFT WAY	3/18/2008
SANTA CLARA	SAN JOSE	1480 DOUGLAS STREET	3/20/2008
SANTA CLARA	SAN JOSE	71 AVENIDA ESPANA	5/29/2008
SANTA CLARA	SAN JOSE	973 IDLEWOOD DRIVE	8/31/2008
SANTA CLARA	SAN JOSE	800 SARATOGA AVENUE A308	6/10/2010
SANTA CLARA	SAN JOSE	5674 SAN FELIPE ROAD	8/26/2010
SANTA CLARA	SAN JOSE	315 N 21ST STREET	9/18/2015
SANTA CLARA	SANTA CLARA	1232 WARBURTON AVE	6/8/2004
SANTA CLARA	SANTA CLARA	2597 BORAX DRIVE	2/22/2008
SANTA CLARA	SANTA CLARA	2147 NEWHALL STREET	3/9/2011
SANTA CRUZ	CAPITOLA	1066 41ST AVENUE	9/12/2010
SANTA CRUZ	SANTA CRUZ	911 SOQUEL AVE	3/18/2005
SANTA CRUZ	SANTA CRUZ	231 FELIX STREET	5/2/2006
SANTA CRUZ	SANTA CRUZ	870 17TH AVENUE	9/29/2006
SANTA CRUZ	SANTA CRUZ	15769 COMSTOCK MILL ROAD	3/13/2008
SANTA CRUZ	SOQUEL	2600 41ST ST	8/12/2004
SANTA CRUZ	WATSONVILLE	216 SILVERLEAF DRIVE	10/17/2007
SHASTA	ANDERSON	6465 SADDLE TRAIL RD	7/29/2004
SHASTA	IGO	14463 WINDWALKER LN	3/27/2006
SHASTA	REDDING	1420 ARIZONA STREET	2/2/2004
SHASTA	REDDING	781 S STREET	3/21/2004
SHASTA	REDDING	12691 WILLIAMSON RD	3/30/2004
SHASTA	REDDING	80 CHURN CREEK RD	7/18/2005
SHASTA	REDDING	3115 STRATFORD AVENUE	9/19/2006
SHASTA	REDDING	1571 COLLEGE VIEW DRIVE	8/29/2007
SHASTA	REDDING	13922A SUNDUST ROAD	3/11/2010
SHASTA	SHINGLETOWN	7498 HILDA RD	4/13/2006
SISKIYOU	DORRIS	2100 SHEEPY ISLAND RD 437	3/3/2004
SISKIYOU	WEED	208 JACKSON ST	2/21/2004
SISKIYOU	WEED	208 JACKSON ST	3/16/2004
SISKIYOU	WEED	208 JACKSON ST	7/21/2005
SOLANO	DIXON	805 N ADAMS ST 110	3/23/2004
SOLANO	DIXON	9155 OLMO RD	3/3/2006
SOLANO	SUISUN CITY	515 CRESTED DR	3/9/2005
SOLANO	VACAVILLE	7234 SHELTON LN	9/29/2005
SOLANO	VACAVILLE	148 LOMITA AVENUE	3/5/2008
SOLANO	VALLEJO	1130 MONTEREY ST	2/12/2004
SOLANO	VALLEJO	1163 LEWIS AVE	3/30/2004
SOLANO	VALLEJO	618 MAIN ST	4/20/2004

National Clandestine Laboratory Register - California

COUNTY	CITY	ADDRESS	DATE
SOLANO	VALLEJO	136 HOGAN ST	5/14/2004
SOLANO	VALLEJO	318 TAPER AVENUE	1/31/2008
SOLANO	VALLEJO	264 FLYINGCLOUD COURT	4/30/2010
STANISLAUS	CERES	4837 FAITH HOME RD 119	1/1/2004
STANISLAUS	CERES	4022 ESMAIL KEYES	7/2/2004
STANISLAUS	CERES	2033 HACKETT RD	1/18/2005
STANISLAUS	CERES	527 MITCHELL RD	3/22/2006
STANISLAUS	CERES	3707 MONTE VISTA E AVE	3/24/2006
STANISLAUS	CERES	1743 CENTRAL	10/20/2006
STANISLAUS	CERES	112 TAYLOR ROAD	8/25/2008
STANISLAUS	CERES	1948 EVANS ROAD	11/16/2008
STANISLAUS	CERES	1528 EVANS ROAD	11/18/2008
STANISLAUS	CERES	3107 TAYLOR ROAD	5/19/2009
STANISLAUS	CERES	3107 EAST TAYLOR ROAD	5/19/2009
STANISLAUS	CERES	2329 6TH STREET	2/5/2010
STANISLAUS	DENAIR	5319 BERKELEY AVE	9/19/2004
STANISLAUS	DENAIR	4540 ARNOLD RD	2/2/2005
STANISLAUS	DENAIR	18000 KEYES ROAD	4/14/2009
STANISLAUS	GRAYSON	1705 HITO DR	4/7/2005
STANISLAUS	HICKMAN	948 HICKMAN RD	1/20/2004
STANISLAUS	HICKMAN	861 MEIER ROAD	6/19/2008
STANISLAUS	HUGHSON	1828 WHITE BIRTCH DRIVE	8/28/2011
STANISLAUS	MODESTO	3356 MAZE W BLVD	1/17/2004
STANISLAUS	MODESTO	1520 PROSPECT LN	1/24/2004
STANISLAUS	MODESTO	1312 MCHENRY 111	7/13/2004
STANISLAUS	MODESTO	2009 MONTICELLO AVE	7/13/2004
STANISLAUS	MODESTO	1516 BOLLINGER CT	9/1/2004
STANISLAUS	MODESTO	1240 N 9TH ST 10	9/5/2004
STANISLAUS	MODESTO	8100 YOSEMITE BLVD	10/3/2004
STANISLAUS	MODESTO	3708 ALMERIA DR	12/11/2004
STANISLAUS	MODESTO	400 ALGEN AVE	2/2/2005
STANISLAUS	MODESTO	1022 CALDER CT	3/26/2005
STANISLAUS	MODESTO	205 GLACIER AVE	1/18/2006
STANISLAUS	MODESTO	3500 PLAIN VIEW ROAD	3/7/2006
STANISLAUS	MODESTO	1411 SCENIC DRIVE	4/24/2006
STANISLAUS	MODESTO	110 WISENOR	5/18/2006
STANISLAUS	MODESTO	2008 STRACKER WAY	6/8/2006
STANISLAUS	MODESTO	620 PARADISE ROAD	9/13/2006
STANISLAUS	MODESTO	306 LOCUST STREET	9/14/2006
STANISLAUS	MODESTO	665 7TH STREET	12/4/2006
STANISLAUS	MODESTO	1331 PARADISE ROAD	6/3/2007
STANISLAUS	MODESTO	1016 EAST MARLOW	6/19/2008
STANISLAUS	MODESTO	1016 MARLOW	6/19/2008
STANISLAUS	MODESTO	1898 SKYLANE WAY	5/21/2009
STANISLAUS	MODESTO	1600 FRENCH	8/11/2011
STANISLAUS	MODESTO	1749 POLAND	2/9/2012
STANISLAUS	NEWMAN	531 LADY SLIPPER	1/15/2008
STANISLAUS	NEWMAN	1200 MAIN STREET	7/26/2010
STANISLAUS	OAKDALE	143 N 6TH ST	1/5/2004
STANISLAUS	OAKDALE	13537 ORANGE BLOSSOM RD	10/22/2004
STANISLAUS	OAKDALE	410 ARBOLES WAY	10/26/2004

National Clandestine Laboratory Register - California

COUNTY	CITY	ADDRESS	DATE
STANISLAUS	OAKDALE	755 RIVER AVE	11/29/2004
STANISLAUS	OAKDALE	445 N FIFTH	12/6/2004
STANISLAUS	OAKDALE	20601 WARNERVILLE ROAD	5/28/2009
STANISLAUS	OAKDALE	10742 PIONEER AVENUE	6/30/2009
STANISLAUS	PATTERSON	1830 ORANGE AVENUE	5/3/2009
STANISLAUS	RIVERBANK	3939 MINNIEAR AVE	1/31/2006
STANISLAUS	RIVERBANK	2924 STANISLAUS STREET	6/18/2009
STANISLAUS	RIVERBANK	3238 POCKET AVENUE	5/22/2010
STANISLAUS	STANISLAUS	13660 CARPENTER RD	2/7/2004
STANISLAUS	TURLOCK	6407 MITCHELL RD	4/12/2004
STANISLAUS	TURLOCK	1625 LARKSPUR ST	6/29/2004
STANISLAUS	TURLOCK	265 IRONWOOD	10/30/2004
STANISLAUS	TURLOCK	357 E OLIVE AVE	11/4/2004
STANISLAUS	TURLOCK	201 G STREET	6/26/2007
STANISLAUS	TURLOCK	1105 BEREA	9/15/2007
STANISLAUS	TURLOCK	1090 DENAIR AVENUE	1/6/2008
STANISLAUS	TURLOCK	1125 SOUTH TEGNER ROAD A	2/16/2008
STANISLAUS	TURLOCK	3800 CROWELL ROAD	4/18/2008
STANISLAUS	TURLOCK	590 MINARET AVENUE	8/5/2008
STANISLAUS	TURLOCK	677 NORTH SODERQUIST ROAD	12/15/2008
STANISLAUS	TURLOCK	4519 MOFFETT ROAD	4/22/2009
STANISLAUS	TURLOCK	6107 MOUNTAIN VIEW ROAD	5/19/2009
STANISLAUS	TURLOCK	460 MOFFET ROAD	5/29/2009
STANISLAUS	TURLOCK	1180 WEST LINWOOD AVENUE	2/9/2010
STANISLAUS	WATERFORD	575 E ST	3/5/2004
SUTTER	LIVE OAK	2691 STAFFORD DR	11/10/2004
SUTTER	LIVE OAK	9755 O ST	4/7/2005
SUTTER	SUTTER	2235 MADRONE ST	5/17/2004
SUTTER	YUBA CITY	2898 MCKENLY RD	1/11/2004
SUTTER	YUBA CITY	1400 LYTLE RD	2/17/2004
SUTTER	YUBA CITY	1718 ELMER RD	3/10/2004
SUTTER	YUBA CITY	1292 HARTER RD	5/11/2004
SUTTER	YUBA CITY	1619 FRANKLIN RD K	6/7/2004
SUTTER	YUBA CITY	1081 NORTHRIDGE DR	9/1/2004
SUTTER	YUBA CITY	400 WALTON N AVE 3	9/2/2004
SUTTER	YUBA CITY	761 CHESTNUT ST	10/18/2004
SUTTER	YUBA CITY	413 PINE ST	10/30/2004
SUTTER	YUBA CITY	1368 HUTCHINSON A	11/5/2004
SUTTER	YUBA CITY	24 CENTRAL AVE	12/11/2004
SUTTER	YUBA CITY	132 S WALTON AVE A	12/22/2004
SUTTER	YUBA CITY	1587 GRAY AVE	2/15/2005
SUTTER	YUBA CITY	1341 DUSTIN DR 39	9/1/2005
SUTTER	YUBA CITY	4098 MARLETTE RD	1/23/2006
SUTTER	YUBA CITY	1115 MARCIA AVENUE	2/18/2006
SUTTER	YUBA CITY	1250 KENNY DRIVE	5/19/2006
SUTTER	YUBA CITY	617 FORBES AVENUE	1/2/2007
TEHAMA	CORNING	6330 PIEDMONT RD	9/27/2004
TEHAMA	CORNING	323 RIO DEL REY COURT	7/31/2006
TEHAMA	LOS MOLINOS	24881 68TH	4/28/2010
TEHAMA	RED BLUFF	19932 SAWTOOTH DRIVE	8/1/2006
TRINITY	TRINITY CENTER	360 MAUDE AVENUE	3/11/2007

National Clandestine Laboratory Register - California

COUNTY	CITY	ADDRESS	DATE
TULARE	CUTLER	39500 ROAD 136	4/28/2006
TULARE	DINUBA	39780 ROAD 56	3/31/2004
TULARE	DINUBA	38929 ROAD 84	8/17/2006
TULARE	LINDSAY	1445 E HONOLULU	3/24/2004
TULARE	PORTERVILLE	27003 AVENUE 120	2/7/2004
TULARE	PORTERVILLE	1611 E SUCCESS DRIVE	1/7/2006
TULARE	PORTERVILLE	670 E POPLAR	1/7/2006
TULARE	TIPTON	14144 ROAD 152	8/9/2006
TULARE	TULARE	26442 99 HWY 210	5/26/2004
TULARE	VISALIA	3347 WEST HILLSDALE STREET G	11/3/2008
TULARE	WOODVILLE	16477 HUDSON AVE	1/29/2004
VENTURA	FILLMORE	2989 WEST W TELEGRAPH ROAD HIC	6/14/2006
VENTURA	N/A	5892 SANTA CLARA RD	2/22/2006
VENTURA	OXNARD	765 KOHALA STREET	11/9/2006
VENTURA	THOUSAND OAKS	982 EAST JANAS ROAD	3/20/2007
VENTURA	VENTURA	1300 SARATOGA STREET	5/4/2006
YOLO	WEST SACRAMENTO	1155 LINDEN RD	1/13/2004
YOLO	WEST SACRAMENTO	1900 EVERGREEN AVENUE	3/30/2007
YOLO	WOODLAND	1730 DONNER WAY	3/10/2004
YUBA	ARBOGA	13814 CHARLIES LN	5/27/2004
YUBA	LOMA RICA	5124 WOLF TRAIL	1/25/2006
YUBA	MARYSVILLE	1118 I ST	4/6/2004
YUBA	MARYSVILLE	1205 E 22ND ST	4/12/2004
YUBA	MARYSVILLE	222 H ST	4/14/2004
YUBA	MARYSVILLE	1804 HILE AVE C	5/12/2004
YUBA	MARYSVILLE	1505 RAMIREZ RD	5/20/2004
YUBA	MARYSVILLE	5956 PARK AVE O	7/18/2004
YUBA	MARYSVILLE	5818 PARK AVE	8/3/2004
YUBA	MARYSVILLE	5931 REDBURN AVE	8/8/2004
YUBA	MARYSVILLE	1735 N BEALE RD	9/10/2004
YUBA	MARYSVILLE	2209 BOULTON WAY	10/18/2004
YUBA	MARYSVILLE	976 KAY ST	10/25/2004
YUBA	MARYSVILLE	5395 FEATHER RIVER BLVD	12/21/2004
YUBA	MARYSVILLE	5528 ALICIA AVE	2/22/2005
YUBA	MARYSVILLE	5696 ARBOGA RD	3/9/2005
YUBA	MARYSVILLE	1100 E 17TH ST 36	5/18/2005
YUBA	MARYSVILLE	885 GRAND AVE	5/24/2005
YUBA	MARYSVILLE	209 E ST	12/13/2005
YUBA	MARYSVILLE	1097 VINE AVE	1/12/2006
YUBA	MARYSVILLE	647 RAMIREZ RD B	2/16/2006
YUBA	MARYSVILLE	714 BOYER ROAD	3/30/2006
YUBA	MARYSVILLE	5514 FEATHER RIVER BOULEVARD	7/13/2006
YUBA	MARYSVILLE	8369 HWY 70	10/3/2006
YUBA	MARYSVILLE	7340 DOC ADAMS ROAD	10/9/2006
YUBA	MARYSVILLE	1164 REDWOOD AVENUE	6/11/2007
YUBA	MARYSVILLE	4499 EAST ERLE ROAD	7/7/2007
YUBA	OLIVEHURST	3735 ARBOGA RD	9/27/2004
YUBA	OLIVEHURST	4456 COLLEGE	9/28/2004
YUBA	OLIVEHURST	1941 14TH ST	11/3/2004
YUBA	OLIVEHURST	4461 COLLEGE WAY	11/17/2004
YUBA	OLIVEHURST	1696 10TH AVE	1/27/2005

National Clandestine Laboratory Register - California

COUNTY	CITY	ADDRESS	DATE
YUBA	OLIVEHURST	1440 BROADWAY RD	1/17/2006
YUBA	OLIVEHURST	3948 SHIMER RD	1/31/2006
YUBA	OLIVEHURST	4605 SUMMERS LN	1/31/2006

http://www.water.ca.gov/waterdatalibrary/groundwater/hydrographs/brr_hydro.cfm?Cf

MSN.com - Hotmail, Outlook, ... | Menifee, CA - Official Website | Water Data Library Home | Water Data Library - Groun...

File Edit View Favorites Tools Help

- Water Data Library Home
- Groundwater Level Data
- Water Quality Data
- Continuous Data
- Historical Information
- Contact Information

Groundwater Levels for Station 336779N1171398W001

Data for your selected well is shown in the tabbed interface below. To view data managed in the updated WDL tables, including data collected under the CASGEM program, click the "Recent Groundwater Level Data" tab. To view data stored in the former WDL tables, click the "Historical Groundwater Level Data" tab. To download the data in CSV format, click the "Download CSV File" button on the respective tab. Please note that the vertical datum for "recent" measurements is NAVD88, while the vertical datum for "historical" measurements is NGVD29. To change your well selection criteria, click the "Perform a New Well Search" button.

Station Data | **Recent Groundwater Level Data** | Historical Groundwater Level Data

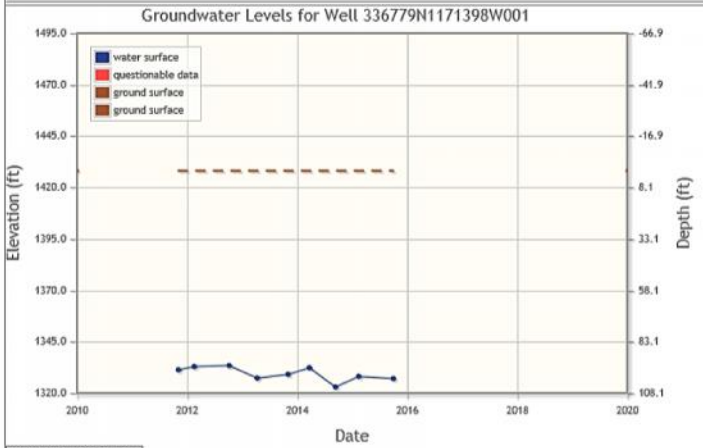

Download CSV File

Date	RPE	GSE	RPWS	WSE	GS to...	Msmt Code	CASGEM Msmt	Agency	Comments
11/03/2011 00:00	1428.000	1428.143	96.7	1331.3	96.843		N	5035	
02/16/2012 00:00	1428.000	1428.143	95.1	1332.9	95.243		N	5035	
10/04/2012 00:00	1428.000	1428.143	94.6	1333.4	94.743		N	5035	
04/08/2013 00:00	1428.000	1428.140	100.7	1327.3	100.84		N	5035	
10/30/2013 00:00	1428.000	1428.140	98.9	1329.1	99.04		N	5035	
03/20/2014 00:00	1428.000	1428.140	95.7	1332.3	95.84		N	5035	
09/10/2014 00:00	1429.240	1428.140	106.3	1322.94	105.2		N	5035	
02/12/2015 00:00	1429.240	1428.140	101.1	1328.14	100		N	5035	
09/29/2015 00:00	1429.240	1428.140	102.2	1327.04	101.1		N	5035	

All elevation and depth measurements are in feet. The vertical datum for recent measurements is NAVD88.

Perform a New Well Search

8:03 AM
2/4/2016

http://www.water.ca.gov/waterdatalibrary/groundwater/hydrographs/brr_hydro.cfm?Cf

File Edit View Favorites Tools Help

CDEC | CIMIS | WDL | IEP | IWRIS | All Data Topics...

- Water Data Library Home
- Groundwater Level Data
- Water Quality Data
- Continuous Data
- Historical Information
- Contact Information

Groundwater Levels for Station 336783N1171377W001

Data for your selected well is shown in the tabbed interface below. To view data managed in the updated WDL tables, including data collected under the CASGEM program, click the "Recent Groundwater Level Data" tab. To view data stored in the former WDL tables, click the "Historical Groundwater Level Data" tab. To download the data in CSV format, click the "Download CSV File" button on the respective tab. Please note that the vertical datum for "recent" measurements is NAVD88, while the vertical datum for "historical" measurements is NGVD29. To change your well selection criteria, click the "Perform a New Well Search" button.

Station Data | **Recent Groundwater Level Data** | Historical Groundwater Level Data

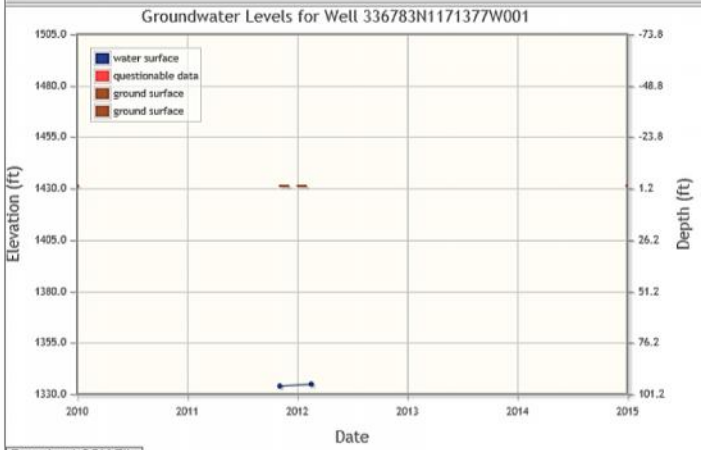

Download CSV File

Date	RPE	GSE	RPWS	WSE	GS to...	Msmt Code	CASGEM Msmt	Agency	Comments
11/03/2011 00:00	1431.000	1431.248	97.1	1333.9	97.348		N	5035	
02/16/2012 00:00	1431.000	1431.248	96.2	1334.8	96.448		N	5035	
11/01/2012 00:00	1431.000	1431.248				N-9	N	5035	
05/01/2013 00:00	1431.000	1431.250				N-9	N	5035	
11/01/2013 00:00	1431.000	1431.250				N-9	N	5035	
05/01/2014 00:00	1431.000	1431.250				N-0	N	5035	
10/24/2014 00:00	1431.000	1431.250				N-0	N	5035	
04/23/2015 00:00	1431.000	1431.250				N-0	N	5035	
11/01/2015 00:00	1431.000	1431.250				N-9	N	5035	

All elevation and depth measurements are in feet. The vertical datum for recent measurements is NAVD88.

8:01 AM
2/4/2016

APPENDIX C

PHOTOGRAPHS

PHOTOGRAPHS
29875 Newport Road
Menifee, Riverside County, California

1. **View of above ground concrete tank for storage of fuel.**

2. **View of above ground concrete tank for storage of fuel.**

GEOTEK

PHOTOGRAPHS
29875 Newport Road
Menifee, Riverside County, California

3. View of residential structure at Site.

4. View of inside of work shop.

GEOTEK

PHOTOGRAPHS
29875 Newport Road
Menifee, Riverside County, California

5. View of inside of work shop with drums.

6. View of block lined service pit in work shop.

GEOTEK

PHOTOGRAPHS
29875 Newport Road
Menifee, Riverside County, California

7. View of service pit in work shop area.

8. View of storage area in work shop area.

GEOTEK

PHOTOGRAPHS
29875 Newport Road
Menifee, Riverside County, California

9. View of waste water collection sump.

10. View of interior of milk building.

GEOTEK

PHOTOGRAPHS
29875 Newport Road
Menifee, Riverside County, California

11. View of interior of milk building.

12. View of interior of milk building.

GEOTEK

PHOTOGRAPHS
29875 Newport Road
Menifee, Riverside County, California

13. View of inside of milking area.

14. View of stained soils outside milk building.

GEOTEK

PHOTOGRAPHS
29875 Newport Road
Menifee, Riverside County, California

15. View of AST and filled in block lined water tank.

16. View of one residence on site.

GEOTEK

PHOTOGRAPHS
29875 Newport Road
Menifee, Riverside County, California

17. View of another residence on the Site.

18. View of Site.

GEOTEK

PHOTOGRAPHS
29875 Newport Road
Menifee, Riverside County, California

19. View of Site.

20. View of Site.

GEOTEK

PHOTOGRAPHS
29875 Newport Road
Menifee, Riverside County, California

21. View of transformers on Site.

22. View of milking building.

GEOTEK

PHOTOGRAPHS
29875 Newport Road
Menifee, Riverside County, California

23. View of leach field area in northwest corner of Site.

24. View of Site.

GEOTEK

PHOTOGRAPHS
29875 Newport Road
Menifee, Riverside County, California

25. View of Site.

26. View of Site.

GEOTEK

PHOTOGRAPHS
29875 Newport Road
Menifee, Riverside County, California

27. View of Site.

28. View of Site.

GEOTEK

PHOTOGRAPHS
29875 Newport Road
Menifee, Riverside County, California

29. View of pump on Site.

30. View of Site.

GEOTEK

PHOTOGRAPHS
29875 Newport Road
Menifee, Riverside County, California

31. View of one of the two wells on Site.

32. View of concrete structures on Site.

GEOTEK

PHOTOGRAPHS
29875 Newport Road
Menifee, Riverside County, California

33. View of Site.

34. View of one of two wells on Site.

GEOTEK

APPENDIX D

ENVIRONMENTAL DATABASE REPORT

GEOTEK

Abacherli Dairy
29875 Newport Road
Menifee, CA 92584

Inquiry Number: 4490591.2s
December 11, 2015

The EDR Radius Map™ Report with GeoCheck®

EDR® Environmental Data Resources Inc

6 Armstrong Road, 4th floor
Shelton, CT 06484
Toll Free: 800.352.0050
www.edrnet.com

TABLE OF CONTENTS

SECTION	PAGE
Executive Summary	ES1
Overview Map	2
Detail Map	3
Map Findings Summary	4
Map Findings	8
Orphan Summary	15
Government Records Searched/Data Currency Tracking	GR-1

GEOCHECK ADDENDUM

Physical Setting Source Addendum	A-1
Physical Setting Source Summary	A-2
Physical Setting SSURGO Soil Map	A-5
Physical Setting Source Map	A-17
Physical Setting Source Map Findings	A-19
Physical Setting Source Records Searched	PSGR-1

Thank you for your business.
Please contact EDR at 1-800-352-0050
with any questions or comments.

Disclaimer - Copyright and Trademark Notice

This Report contains certain information obtained from a variety of public and other sources reasonably available to Environmental Data Resources, Inc. It cannot be concluded from this Report that coverage information for the target and surrounding properties does not exist from other sources. **NO WARRANTY EXPRESSED OR IMPLIED, IS MADE WHATSOEVER IN CONNECTION WITH THIS REPORT. ENVIRONMENTAL DATA RESOURCES, INC. SPECIFICALLY DISCLAIMS THE MAKING OF ANY SUCH WARRANTIES, INCLUDING WITHOUT LIMITATION, MERCHANTABILITY OR FITNESS FOR A PARTICULAR USE OR PURPOSE. ALL RISK IS ASSUMED BY THE USER. IN NO EVENT SHALL ENVIRONMENTAL DATA RESOURCES, INC. BE LIABLE TO ANYONE, WHETHER ARISING OUT OF ERRORS OR OMISSIONS, NEGLIGENCE, ACCIDENT OR ANY OTHER CAUSE, FOR ANY LOSS OF DAMAGE, INCLUDING, WITHOUT LIMITATION, SPECIAL, INCIDENTAL, CONSEQUENTIAL, OR EXEMPLARY DAMAGES. ANY LIABILITY ON THE PART OF ENVIRONMENTAL DATA RESOURCES, INC. IS STRICTLY LIMITED TO A REFUND OF THE AMOUNT PAID FOR THIS REPORT.** Purchaser accepts this Report "AS IS". Any analyses, estimates, ratings, environmental risk levels or risk codes provided in this Report are provided for illustrative purposes only, and are not intended to provide, nor should they be interpreted as providing any facts regarding, or prediction or forecast of, any environmental risk for any property. Only a Phase I Environmental Site Assessment performed by an environmental professional can provide information regarding the environmental risk for any property. Additionally, the information provided in this Report is not to be construed as legal advice.

Copyright 2015 by Environmental Data Resources, Inc. All rights reserved. Reproduction in any media or format, in whole or in part, of any report or map of Environmental Data Resources, Inc., or its affiliates, is prohibited without prior written permission.

EDR and its logos (including Sanborn and Sanborn Map) are trademarks of Environmental Data Resources, Inc. or its affiliates. All other trademarks used herein are the property of their respective owners.

EXECUTIVE SUMMARY

A search of available environmental records was conducted by Environmental Data Resources, Inc (EDR). The report was designed to assist parties seeking to meet the search requirements of EPA's Standards and Practices for All Appropriate Inquiries (40 CFR Part 312), the ASTM Standard Practice for Environmental Site Assessments (E 1527-13) or custom requirements developed for the evaluation of environmental risk associated with a parcel of real estate.

TARGET PROPERTY INFORMATION

ADDRESS

29875 NEWPORT ROAD
MENIFEE, CA 92584

COORDINATES

Latitude (North):	33.6814000 - 33˚ 40' 53.04''
Longitude (West):	117.1388000 - 117˚ 8' 19.68''
Universal Tranverse Mercator:	Zone 11
UTM X (Meters):	487134.2
UTM Y (Meters):	3726646.5
Elevation:	1433 ft. above sea level

USGS TOPOGRAPHIC MAP ASSOCIATED WITH TARGET PROPERTY

Target Property Map:	5641314 ROMOLAND, CA
Version Date:	2012
East Map:	5640944 WINCHESTER, CA
Version Date:	2012

AERIAL PHOTOGRAPHY IN THIS REPORT

Portions of Photo from:	20120519
Source:	USDA

MAPPED SITES SUMMARY

Target Property Address:
29875 NEWPORT ROAD
MENIFEE, CA 92584

Click on Map ID to see full detail.

MAP ID	SITE NAME	ADDRESS	DATABASE ACRONYMS	RELATIVE ELEVATION	DIST (ft. & mi.) DIRECTION
A1	ABACHERLI DAIRY, RON	29875 NEWPORT RD	FINDS		TP
A2	ABACHERLI DAIRY, RON	29875 NEWPORT RD	EMI, WDS		TP
3	NEW ELEMENTARY SCHOO	LA VENTANA ROAD/NEWP	ENVIROSTOR, SCH	Higher	4794, 0.908, NNE

EXECUTIVE SUMMARY

TARGET PROPERTY SEARCH RESULTS

The target property was identified in the following records. For more information on this property see page 8 of the attached EDR Radius Map report:

Site	Database(s)	EPA ID
ABACHERLI DAIRY, RON 29875 NEWPORT RD MENIFEE, CA 92584	FINDS Registry ID:: 110041406207	N/A
ABACHERLI DAIRY, RON 29875 NEWPORT RD MENIFEE, CA 92584	EMI Facility Id: 143870 WDS Facility Status: A Facility Id: 8 335476001	N/A

DATABASES WITH NO MAPPED SITES

No mapped sites were found in EDR's search of available ("reasonably ascertainable ") government records either on the target property or within the search radius around the target property for the following databases:

STANDARD ENVIRONMENTAL RECORDS

Federal NPL site list

NPL..... National Priority List
Proposed NPL..... Proposed National Priority List Sites
NPL LIENS..... Federal Superfund Liens

Federal Delisted NPL site list

Delisted NPL..... National Priority List Deletions

Federal CERCLIS list

FEDERAL FACILITY..... Federal Facility Site Information listing
CERCLIS..... Comprehensive Environmental Response, Compensation, and Liability Information System

Federal CERCLIS NFRAP site List

CERCLIS-NFRAP..... CERCLIS No Further Remedial Action Planned

Federal RCRA CORRACTS facilities list

CORRACTS..... Corrective Action Report

Federal RCRA non-CORRACTS TSD facilities list

RCRA-TSDF..... RCRA - Treatment, Storage and Disposal

EXECUTIVE SUMMARY

Federal RCRA generators list

RCRA-LQG..... RCRA - Large Quantity Generators
RCRA-SQG..... RCRA - Small Quantity Generators
RCRA-CESQG..... RCRA - Conditionally Exempt Small Quantity Generator

Federal institutional controls / engineering controls registries

LUCIS..... Land Use Control Information System
US ENG CONTROLS..... Engineering Controls Sites List
US INST CONTROL..... Sites with Institutional Controls

Federal ERNS list

ERNS..... Emergency Response Notification System

State- and tribal - equivalent NPL

RESPONSE..... State Response Sites

State and tribal landfill and/or solid waste disposal site lists

SWF/LF..... Solid Waste Information System

State and tribal leaking storage tank lists

LUST..... Geotracker's Leaking Underground Fuel Tank Report
INDIAN LUST..... Leaking Underground Storage Tanks on Indian Land
SLIC..... Statewide SLIC Cases

State and tribal registered storage tank lists

FEMA UST..... Underground Storage Tank Listing
UST..... Active UST Facilities
AST..... Aboveground Petroleum Storage Tank Facilities
INDIAN UST..... Underground Storage Tanks on Indian Land

State and tribal voluntary cleanup sites

VCP..... Voluntary Cleanup Program Properties
INDIAN VCP..... Voluntary Cleanup Priority Listing

State and tribal Brownfields sites

BROWNFIELDS..... Considered Brownfieds Sites Listing

ADDITIONAL ENVIRONMENTAL RECORDS

Local Brownfield lists

US BROWNFIELDS..... A Listing of Brownfields Sites

Local Lists of Landfill / Solid Waste Disposal Sites

WMUDS/SWAT..... Waste Management Unit Database

SWRCY	Recycler Database
HAULERS	Registered Waste Tire Haulers Listing
INDIAN ODI	Report on the Status of Open Dumps on Indian Lands
ODI	Open Dump Inventory
DEBRIS REGION 9	Torres Martinez Reservation Illegal Dump Site Locations

Local Lists of Hazardous waste / Contaminated Sites

US HIST CDL	National Clandestine Laboratory Register
HIST Cal-Sites	Historical Calsites Database
SCH	School Property Evaluation Program
CDL	Clandestine Drug Labs
Toxic Pits	Toxic Pits Cleanup Act Sites
US CDL	Clandestine Drug Labs

Local Lists of Registered Storage Tanks

SWEEPS UST	SWEEPS UST Listing
HIST UST	Hazardous Substance Storage Container Database
CA FID UST	Facility Inventory Database

Local Land Records

LIENS	Environmental Liens Listing
LIENS 2	CERCLA Lien Information
DEED	Deed Restriction Listing

Records of Emergency Release Reports

HMIRS	Hazardous Materials Information Reporting System
CHMIRS	California Hazardous Material Incident Report System
LDS	Land Disposal Sites Listing
MCS	Military Cleanup Sites Listing
SPILLS 90	SPILLS 90 data from FirstSearch

Other Ascertainable Records

RCRA NonGen / NLR	RCRA - Non Generators / No Longer Regulated
FUDS	Formerly Used Defense Sites
DOD	Department of Defense Sites
SCRD DRYCLEANERS	State Coalition for Remediation of Drycleaners Listing
US FIN ASSUR	Financial Assurance Information
EPA WATCH LIST	EPA WATCH LIST
2020 COR ACTION	2020 Corrective Action Program List
TSCA	Toxic Substances Control Act
TRIS	Toxic Chemical Release Inventory System
SSTS	Section 7 Tracking Systems
ROD	Records Of Decision
RMP	Risk Management Plans
RAATS	RCRA Administrative Action Tracking System
PRP	Potentially Responsible Parties
PADS	PCB Activity Database System
ICIS	Integrated Compliance Information System
FTTS	FIFRA/ TSCA Tracking System - FIFRA (Federal Insecticide, Fungicide, & Rodenticide Act)/TSCA (Toxic Substances Control Act)

EXECUTIVE SUMMARY

MLTS	Material Licensing Tracking System
COAL ASH DOE	Steam-Electric Plant Operation Data
COAL ASH EPA	Coal Combustion Residues Surface Impoundments List
PCB TRANSFORMER	PCB Transformer Registration Database
RADINFO	Radiation Information Database
HIST FTTS	FIFRA/TSCA Tracking System Administrative Case Listing
DOT OPS	Incident and Accident Data
CONSENT	Superfund (CERCLA) Consent Decrees
INDIAN RESERV	Indian Reservations
UMTRA	Uranium Mill Tailings Sites
LEAD SMELTERS	Lead Smelter Sites
US AIRS	Aerometric Information Retrieval System Facility Subsystem
US MINES	Mines Master Index File
CA BOND EXP. PLAN	Bond Expenditure Plan
Cortese	"Cortese" Hazardous Waste & Substances Sites List
CUPA Listings	CUPA Resources List
DRYCLEANERS	Cleaner Facilities
ENF	Enforcement Action Listing
Financial Assurance	Financial Assurance Information Listing
HAZNET	Facility and Manifest Data
HIST CORTESE	Hazardous Waste & Substance Site List
HWP	EnviroStor Permitted Facilities Listing
HWT	Registered Hazardous Waste Transporter Database
MINES	Mines Site Location Listing
MWMP	Medical Waste Management Program Listing
NPDES	NPDES Permits Listing
PEST LIC	Pesticide Regulation Licenses Listing
PROC	Certified Processors Database
Notify 65	Proposition 65 Records
UIC	UIC Listing
WASTEWATER PITS	Oil Wastewater Pits Listing
WIP	Well Investigation Program Case List

EDR HIGH RISK HISTORICAL RECORDS

EDR Exclusive Records

EDR MGP	EDR Proprietary Manufactured Gas Plants
EDR Hist Auto	EDR Exclusive Historic Gas Stations
EDR Hist Cleaner	EDR Exclusive Historic Dry Cleaners

EDR RECOVERED GOVERNMENT ARCHIVES

Exclusive Recovered Govt. Archives

RGA LF	Recovered Government Archive Solid Waste Facilities List
RGA LUST	Recovered Government Archive Leaking Underground Storage Tank

SURROUNDING SITES: SEARCH RESULTS

Surrounding sites were identified in the following databases.

EXECUTIVE SUMMARY

Elevations have been determined from the USGS Digital Elevation Model and should be evaluated on a relative (not an absolute) basis. Relative elevation information between sites of close proximity should be field verified. Sites with an elevation equal to or higher than the target property have been differentiated below from sites with an elevation lower than the target property.
Page numbers and map identification numbers refer to the EDR Radius Map report where detailed data on individual sites can be reviewed.

Sites listed in ***bold italics*** are in multiple databases.

Unmappable (orphan) sites are not considered in the foregoing analysis.

STANDARD ENVIRONMENTAL RECORDS

State- and tribal - equivalent CERCLIS

ENVIROSTOR: The Department of Toxic Substances Control's (DTSC's) Site Mitigation and Brownfields Reuse Program's (SMBRP's) EnviroStor database identifes sites that have known contamination or sites for which there may be reasons to investigate further. The database includes the following site types: Federal Superfund sites (National Priorities List (NPL)); State Response, including Military Facilities and State Superfund; Voluntary Cleanup; and School sites. EnviroStor provides similar information to the information that was available in CalSites, and provides additional site information, including, but not limited to, identification of formerly-contaminated properties that have been released for reuse, properties where environmental deed restrictions have been recorded to prevent inappropriate land uses, and risk characterization information that is used to assess potential impacts to public health and the environment at contaminated sites.

A review of the ENVIROSTOR list, as provided by EDR, and dated 08/03/2015 has revealed that there is 1 ENVIROSTOR site within approximately 1 mile of the target property.

Equal/Higher Elevation	Address	Direction / Distance	Map ID	Page
NEW ELEMENTARY SCHOO Facility Id: 60000762 Status: No Further Action	***LA VENTANA ROAD/NEWP***	***NNE 1/2 - 1 (0.908 mi.)***	***3***	***11***

EXECUTIVE SUMMARY

Due to poor or inadequate address information, the following sites were not mapped. Count: 1 records.

Site Name	Database(s)
	CDL

OVERVIEW MAP - 4490591.2S

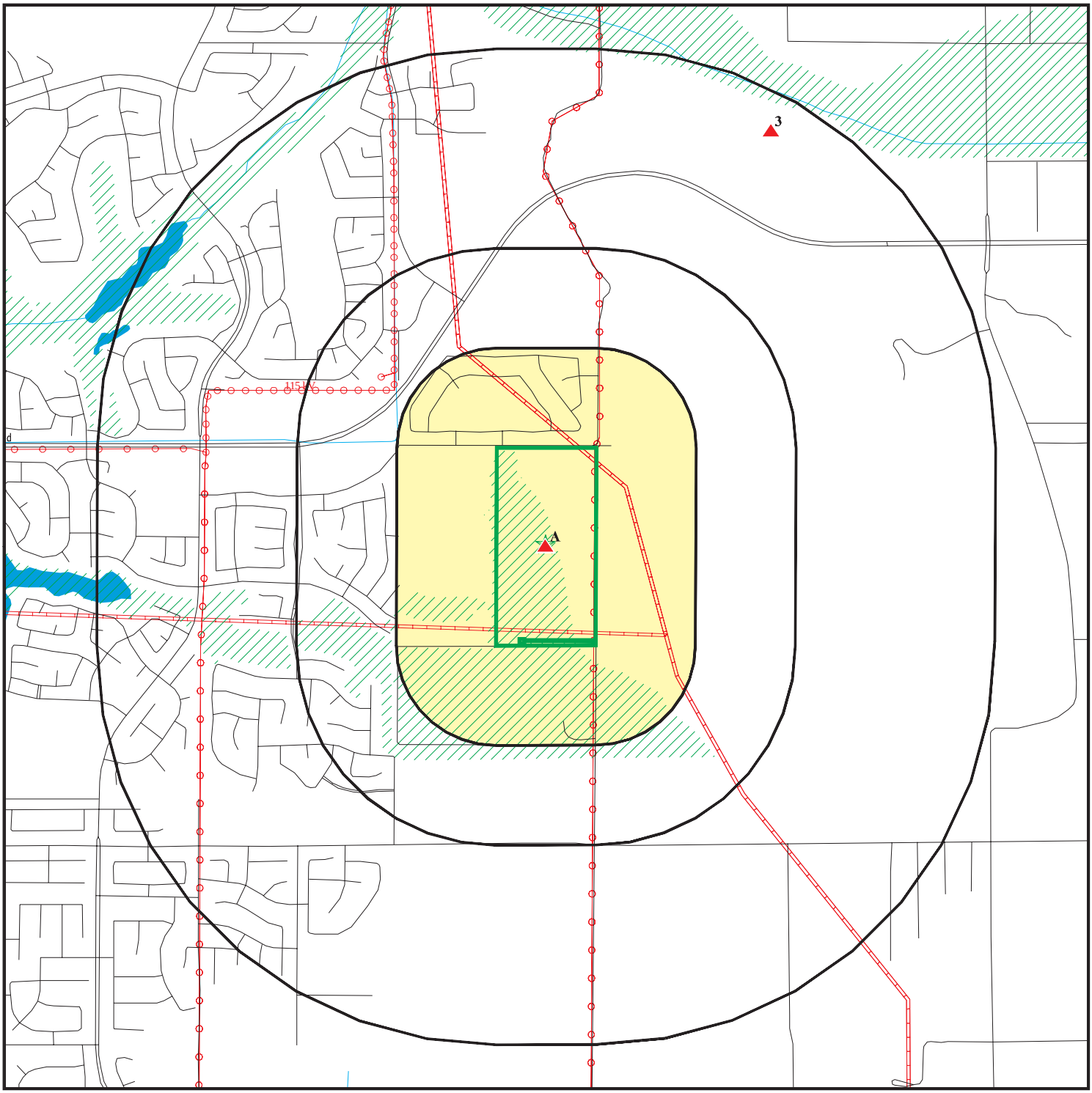

Target Property

Sites at elevations higher than or equal to the target property

Sites at elevations lower than the target property

Manufactured Gas Plants

National Priority List Sites

Dept. Defense Sites

0 1/4 1/2 1 Miles

Indian Reservations BIA

Power transmission lines

Pipelines

100-year flood zone

500-year flood zone

Areas of Concern

This report includes Interactive Map Layers to display and/or hide map information. The legend includes only those icons for the default map view.

SITE NAME: Abacherli Dairy	CLIENT: Geotek Inc
ADDRESS: 29875 Newport Road Menifee CA 92584	CONTACT: Anna M. Scott INQUIRY #: 4490591.2s
LAT/LONG: 33.6814 / 117.1388	DATE: December 11, 2015 7:26 pm

Copyright © 2015 EDR, Inc. © 2015 TomTom Rel. 2015.

DETAIL MAP - 4490591.2S

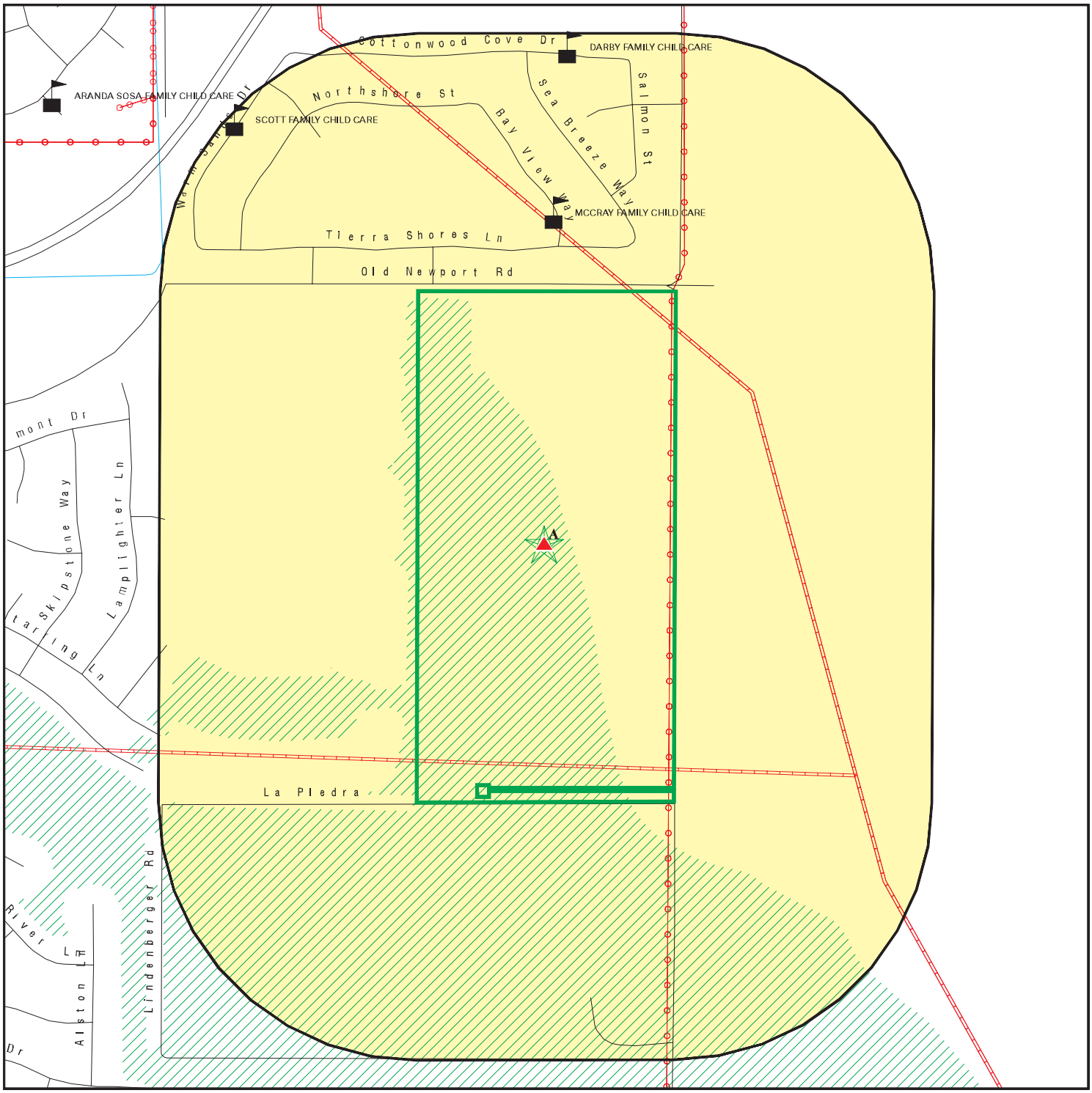

0 1/8 1/4 1/2 Miles

- Target Property
- Sites at elevations higher than or equal to the target property
- Sites at elevations lower than the target property
- Manufactured Gas Plants
- Sensitive Receptors
- National Priority List Sites
- Dept. Defense Sites
- Indian Reservations BIA
- Power transmission lines
- Pipelines
- 100-year flood zone
- 500-year flood zone
- Areas of Concern

This report includes Interactive Map Layers to display and/or hide map information. The legend includes only those icons for the default map view.

SITE NAME: Abacherli Dairy	CLIENT: Geotek Inc
ADDRESS: 29875 Newport Road Menifee CA 92584	CONTACT: Anna M. Scott
LAT/LONG: 33.6814 / 117.1388	INQUIRY #: 4490591.2s
	DATE: December 11, 2015 7:26 pm

Copyright © 2015 EDR, Inc. © 2015 TomTom Rel. 2015.

MAP FINDINGS SUMMARY

Database	Search Distance (Miles)	Target Property	< 1/8	1/8 - 1/4	1/4 - 1/2	1/2 - 1	> 1	Total Plotted
STANDARD ENVIRONMENTAL RECORDS								
Federal NPL site list								
NPL	1.000		0	0	0	0	NR	0
Proposed NPL	1.000		0	0	0	0	NR	0
NPL LIENS	TP		NR	NR	NR	NR	NR	0
Federal Delisted NPL site list								
Delisted NPL	1.000		0	0	0	0	NR	0
Federal CERCLIS list								
FEDERAL FACILITY	0.500		0	0	0	NR	NR	0
CERCLIS	0.500		0	0	0	NR	NR	0
Federal CERCLIS NFRAP site List								
CERCLIS-NFRAP	0.500		0	0	0	NR	NR	0
Federal RCRA CORRACTS facilities list								
CORRACTS	1.000		0	0	0	0	NR	0
Federal RCRA non-CORRACTS TSD facilities list								
RCRA-TSDF	0.500		0	0	0	NR	NR	0
Federal RCRA generators list								
RCRA-LQG	0.250		0	0	NR	NR	NR	0
RCRA-SQG	0.250		0	0	NR	NR	NR	0
RCRA-CESQG	0.250		0	0	NR	NR	NR	0
Federal institutional controls / engineering controls registries								
LUCIS	0.500		0	0	0	NR	NR	0
US ENG CONTROLS	0.500		0	0	0	NR	NR	0
US INST CONTROL	0.500		0	0	0	NR	NR	0
Federal ERNS list								
ERNS	TP		NR	NR	NR	NR	NR	0
State- and tribal - equivalent NPL								
RESPONSE	1.000		0	0	0	0	NR	0
State- and tribal - equivalent CERCLIS								
ENVIROSTOR	1.000		0	0	0	1	NR	1
State and tribal landfill and/or solid waste disposal site lists								
SWF/LF	0.500		0	0	0	NR	NR	0
State and tribal leaking storage tank lists								
LUST	0.500		0	0	0	NR	NR	0

MAP FINDINGS SUMMARY

Database	Search Distance (Miles)	Target Property	< 1/8	1/8 - 1/4	1/4 - 1/2	1/2 - 1	> 1	Total Plotted
INDIAN LUST	0.500		0	0	0	NR	NR	0
SLIC	0.500		0	0	0	NR	NR	0
State and tribal registered storage tank lists								
FEMA UST	0.250		0	0	NR	NR	NR	0
UST	0.250		0	0	NR	NR	NR	0
AST	0.250		0	0	NR	NR	NR	0
INDIAN UST	0.250		0	0	NR	NR	NR	0
State and tribal voluntary cleanup sites								
VCP	0.500		0	0	0	NR	NR	0
INDIAN VCP	0.500		0	0	0	NR	NR	0
State and tribal Brownfields sites								
BROWNFIELDS	0.500		0	0	0	NR	NR	0
ADDITIONAL ENVIRONMENTAL RECORDS								
Local Brownfield lists								
US BROWNFIELDS	0.500		0	0	0	NR	NR	0
Local Lists of Landfill / Solid Waste Disposal Sites								
WMUDS/SWAT	0.500		0	0	0	NR	NR	0
SWRCY	0.500		0	0	0	NR	NR	0
HAULERS	TP		NR	NR	NR	NR	NR	0
INDIAN ODI	0.500		0	0	0	NR	NR	0
ODI	0.500		0	0	0	NR	NR	0
DEBRIS REGION 9	0.500		0	0	0	NR	NR	0
Local Lists of Hazardous waste / Contaminated Sites								
US HIST CDL	TP		NR	NR	NR	NR	NR	0
HIST Cal-Sites	1.000		0	0	0	0	NR	0
SCH	0.250		0	0	NR	NR	NR	0
CDL	TP		NR	NR	NR	NR	NR	0
Toxic Pits	1.000		0	0	0	0	NR	0
US CDL	TP		NR	NR	NR	NR	NR	0
Local Lists of Registered Storage Tanks								
SWEEPS UST	0.250		0	0	NR	NR	NR	0
HIST UST	0.250		0	0	NR	NR	NR	0
CA FID UST	0.250		0	0	NR	NR	NR	0
Local Land Records								
LIENS	TP		NR	NR	NR	NR	NR	0
LIENS 2	TP		NR	NR	NR	NR	NR	0
DEED	0.500		0	0	0	NR	NR	0
Records of Emergency Release Reports								
HMIRS	TP		NR	NR	NR	NR	NR	0

MAP FINDINGS SUMMARY

Database	Search Distance (Miles)	Target Property	< 1/8	1/8 - 1/4	1/4 - 1/2	1/2 - 1	> 1	Total Plotted
CHMIRS	TP		NR	NR	NR	NR	NR	0
LDS	TP		NR	NR	NR	NR	NR	0
MCS	TP		NR	NR	NR	NR	NR	0
SPILLS 90	TP		NR	NR	NR	NR	NR	0
Other Ascertainable Records								
RCRA NonGen / NLR	0.250		0	0	NR	NR	NR	0
FUDS	1.000		0	0	0	0	NR	0
DOD	1.000		0	0	0	0	NR	0
SCRD DRYCLEANERS	0.500		0	0	0	NR	NR	0
US FIN ASSUR	TP		NR	NR	NR	NR	NR	0
EPA WATCH LIST	TP		NR	NR	NR	NR	NR	0
2020 COR ACTION	0.250		0	0	NR	NR	NR	0
TSCA	TP		NR	NR	NR	NR	NR	0
TRIS	TP		NR	NR	NR	NR	NR	0
SSTS	TP		NR	NR	NR	NR	NR	0
ROD	1.000		0	0	0	0	NR	0
RMP	TP		NR	NR	NR	NR	NR	0
RAATS	TP		NR	NR	NR	NR	NR	0
PRP	TP		NR	NR	NR	NR	NR	0
PADS	TP		NR	NR	NR	NR	NR	0
ICIS	TP		NR	NR	NR	NR	NR	0
FTTS	TP		NR	NR	NR	NR	NR	0
MLTS	TP		NR	NR	NR	NR	NR	0
COAL ASH DOE	TP		NR	NR	NR	NR	NR	0
COAL ASH EPA	0.500		0	0	0	NR	NR	0
PCB TRANSFORMER	TP		NR	NR	NR	NR	NR	0
RADINFO	TP		NR	NR	NR	NR	NR	0
HIST FTTS	TP		NR	NR	NR	NR	NR	0
DOT OPS	TP		NR	NR	NR	NR	NR	0
CONSENT	1.000		0	0	0	0	NR	0
INDIAN RESERV	1.000		0	0	0	0	NR	0
UMTRA	0.500		0	0	0	NR	NR	0
LEAD SMELTERS	TP		NR	NR	NR	NR	NR	0
US AIRS	TP		NR	NR	NR	NR	NR	0
US MINES	0.250		0	0	NR	NR	NR	0
FINDS	TP	1	NR	NR	NR	NR	NR	1
CA BOND EXP. PLAN	1.000		0	0	0	0	NR	0
Cortese	0.500		0	0	0	NR	NR	0
CUPA Listings	0.250		0	0	NR	NR	NR	0
DRYCLEANERS	0.250		0	0	NR	NR	NR	0
EMI	TP	1	NR	NR	NR	NR	NR	1
ENF	TP		NR	NR	NR	NR	NR	0
Financial Assurance	TP		NR	NR	NR	NR	NR	0
HAZNET	TP		NR	NR	NR	NR	NR	0
HIST CORTESE	0.500		0	0	0	NR	NR	0
HWP	1.000		0	0	0	0	NR	0
HWT	0.250		0	0	NR	NR	NR	0
MINES	TP		NR	NR	NR	NR	NR	0
MWMP	0.250		0	0	NR	NR	NR	0
NPDES	TP		NR	NR	NR	NR	NR	0

MAP FINDINGS SUMMARY

Database	Search Distance (Miles)	Target Property	< 1/8	1/8 - 1/4	1/4 - 1/2	1/2 - 1	> 1	Total Plotted
PEST LIC	TP		NR	NR	NR	NR	NR	0
PROC	0.500		0	0	0	NR	NR	0
Notify 65	1.000		0	0	0	0	NR	0
UIC	TP		NR	NR	NR	NR	NR	0
WASTEWATER PITS	0.500		0	0	0	NR	NR	0
WDS	TP	1	NR	NR	NR	NR	NR	1
WIP	0.250		0	0	NR	NR	NR	0
EDR HIGH RISK HISTORICAL RECORDS								
EDR Exclusive Records								
EDR MGP	1.000		0	0	0	0	NR	0
EDR Hist Auto	0.125		0	NR	NR	NR	NR	0
EDR Hist Cleaner	0.125		0	NR	NR	NR	NR	0
EDR RECOVERED GOVERNMENT ARCHIVES								
Exclusive Recovered Govt. Archives								
RGA LF	TP		NR	NR	NR	NR	NR	0
RGA LUST	TP		NR	NR	NR	NR	NR	0
- Totals --		3	0	0	0	1	0	4

NOTES:

TP = Target Property

NR = Not Requested at this Search Distance

Sites may be listed in more than one database

A1 Target Property | **ABACHERLI DAIRY, RONALD ABACHERLI** | **FINDS** | **1014678367**
29875 NEWPORT RD | **N/A**
MENIFEE, CA 92584

Site 1 of 2 in cluster A

Actual: 1433 ft.

FINDS:

Registry ID: 110041406207

Environmental Interest/Information System
AIR EMISSIONS CLASSIFICATION UNKNOWN

A2 Target Property | **ABACHERLI DAIRY, RONALD ABACHERLI** | **EMI** | **S102005466**
29875 NEWPORT RD | **WDS** | **N/A**
MENIFEE, CA 92584

Site 2 of 2 in cluster A

Actual: 1433 ft.

EMI:

Year:	2006
County Code:	33
Air Basin:	SC
Facility ID:	143870
Air District Name:	SC
SIC Code:	241
Air District Name:	SOUTH COAST AQMD
Community Health Air Pollution Info System:	Not reported
Consolidated Emission Reporting Rule:	Not reported
Total Organic Hydrocarbon Gases Tons/Yr:	14.63784712281706269
Reactive Organic Gases Tons/Yr:	10.226
Carbon Monoxide Emissions Tons/Yr:	.001
NOX - Oxides of Nitrogen Tons/Yr:	.002
SOX - Oxides of Sulphur Tons/Yr:	0
Particulate Matter Tons/Yr:	4.361
Part. Matter 10 Micrometers & Smllr Tons/Yr:	2.1338373

Year:	2007
County Code:	33
Air Basin:	SC
Facility ID:	143870
Air District Name:	SC
SIC Code:	241
Air District Name:	SOUTH COAST AQMD
Community Health Air Pollution Info System:	Not reported
Consolidated Emission Reporting Rule:	Not reported
Total Organic Hydrocarbon Gases Tons/Yr:	14.63784712281706269
Reactive Organic Gases Tons/Yr:	10.226
Carbon Monoxide Emissions Tons/Yr:	.001
NOX - Oxides of Nitrogen Tons/Yr:	.002
SOX - Oxides of Sulphur Tons/Yr:	0
Particulate Matter Tons/Yr:	4.361
Part. Matter 10 Micrometers & Smllr Tons/Yr:	2.1338373

Year:	2008
County Code:	33
Air Basin:	SC
Facility ID:	143870
Air District Name:	SC

ABACHERLI DAIRY, RONALD ABACHERLI (Continued) **S102005466**

SIC Code:	241
Air District Name:	SOUTH COAST AQMD
Community Health Air Pollution Info System:	Not reported
Consolidated Emission Reporting Rule:	Not reported
Total Organic Hydrocarbon Gases Tons/Yr:	14.61505622139120221
Reactive Organic Gases Tons/Yr:	10.21009375
Carbon Monoxide Emissions Tons/Yr:	.000255
NOX - Oxides of Nitrogen Tons/Yr:	.0011725
SOX - Oxides of Sulphur Tons/Yr:	.00001775
Particulate Matter Tons/Yr:	4.34008375
Part. Matter 10 Micrometers & Smllr Tons/Yr:	2.12364575

Year:	2009
County Code:	33
Air Basin:	SC
Facility ID:	143870
Air District Name:	SC
SIC Code:	241
Air District Name:	SOUTH COAST AQMD
Community Health Air Pollution Info System:	Not reported
Consolidated Emission Reporting Rule:	Not reported
Total Organic Hydrocarbon Gases Tons/Yr:	14.6150562811497
Reactive Organic Gases Tons/Yr:	10.210093799999999
Carbon Monoxide Emissions Tons/Yr:	2.5500000000000002E-4
NOX - Oxides of Nitrogen Tons/Yr:	0.00117
SOX - Oxides of Sulphur Tons/Yr:	1.7799999999999999E-5
Particulate Matter Tons/Yr:	4.3400838000000004
Part. Matter 10 Micrometers & Smllr Tons/Yr:	2.1236437887999999

Year:	2010
County Code:	33
Air Basin:	SC
Facility ID:	143870
Air District Name:	SC
SIC Code:	241
Air District Name:	SOUTH COAST AQMD
Community Health Air Pollution Info System:	Not reported
Consolidated Emission Reporting Rule:	Not reported
Total Organic Hydrocarbon Gases Tons/Yr:	15.430183940077001
Reactive Organic Gases Tons/Yr:	10.779680000000001
Carbon Monoxide Emissions Tons/Yr:	2.5500000000000002E-3
NOX - Oxides of Nitrogen Tons/Yr:	0.01172
SOX - Oxides of Sulphur Tons/Yr:	1.7000000000000001E-4
Particulate Matter Tons/Yr:	4.6288299999999998
Part. Matter 10 Micrometers & Smllr Tons/Yr:	2.26529048

Year:	2011
County Code:	33
Air Basin:	SC
Facility ID:	143870
Air District Name:	SC
SIC Code:	241
Air District Name:	SOUTH COAST AQMD
Community Health Air Pollution Info System:	Not reported
Consolidated Emission Reporting Rule:	Not reported
Total Organic Hydrocarbon Gases Tons/Yr:	15.042692736
Reactive Organic Gases Tons/Yr:	10.50884

ABACHERLI DAIRY, RONALD ABACHERLI (Continued) **S102005466**

Carbon Monoxide Emissions Tons/Yr:	0.00025
NOX - Oxides of Nitrogen Tons/Yr:	0.00117
SOX - Oxides of Sulphur Tons/Yr:	1e-005
Particulate Matter Tons/Yr:	4.45008
Part. Matter 10 Micrometers & Smllr Tons/Yr:	2.17746308

Year:	2012
County Code:	33
Air Basin:	SC
Facility ID:	143870
Air District Name:	SC
SIC Code:	241
Air District Name:	SOUTH COAST AQMD
Community Health Air Pollution Info System:	Not reported
Consolidated Emission Reporting Rule:	Not reported
Total Organic Hydrocarbon Gases Tons/Yr:	15.042800301
Reactive Organic Gases Tons/Yr:	10.50893
Carbon Monoxide Emissions Tons/Yr:	0.00051
NOX - Oxides of Nitrogen Tons/Yr:	0.00234
SOX - Oxides of Sulphur Tons/Yr:	1.05e-006
Particulate Matter Tons/Yr:	4.45016
Part. Matter 10 Micrometers & Smllr Tons/Yr:	2.17754116

Year:	2013
County Code:	33
Air Basin:	SC
Facility ID:	143870
Air District Name:	SC
SIC Code:	241
Air District Name:	SOUTH COAST AQMD
Community Health Air Pollution Info System:	Not reported
Consolidated Emission Reporting Rule:	Not reported
Total Organic Hydrocarbon Gases Tons/Yr:	14.671093255
Reactive Organic Gases Tons/Yr:	10.50893
Carbon Monoxide Emissions Tons/Yr:	0.00051
NOX - Oxides of Nitrogen Tons/Yr:	0.00234
SOX - Oxides of Sulphur Tons/Yr:	1.05e-006
Particulate Matter Tons/Yr:	4.45016
Part. Matter 10 Micrometers & Smllr Tons/Yr:	2.17754116

WDS:

Facility ID:	Santa Ana River 335476001
Facility Type:	Agricultural - Facility that treats and/or disposes of the wastes associated with confined and concentrated animal feeding, confined animal feeding, confined animal holding, confined and concentrated aquatic animal production facilities, and aquaculture. the treatment and/or disposal of agricultural return water is included in this category.
Facility Status:	Active - Any facility with a continuous or seasonal discharge that is under Waste Discharge Requirements.
NPDES Number:	CAG018001 The 1st 2 characters designate the state. The remaining 7 are assigned by the Regional Board
Subregion:	8
Facility Telephone:	Not reported
Facility Contact:	Not reported
Agency Name:	ABACHERLI FRANK
Agency Address:	29875 NEWPORT RD

ABACHERLI DAIRY, RONALD ABACHERLI (Continued) **S102005466**

Agency City,St,Zip:	MENIFEE 92584
Agency Contact:	Not reported
Agency Telephone:	Not reported
Agency Type:	Private
SIC Code:	241
SIC Code 2:	Not reported
Primary Waste Type:	Nonhazardous Solid Wastes/Influent or Solid Wastes that contain nonhazardous putrescible and non putrescible solid, semisolid, and liquid wastes (E.G., garbage, trash, refuse, paper, demolition and construction wastes, manure, vegetable or animal solid and semisolid waste).
Primary Waste:	STORMS
Waste Type2:	N
Waste2:	Stormwater Runoff
Primary Waste Type:	Nonhazardous Solid Wastes/Influent or Solid Wastes that contain nonhazardous putrescible and non putrescible solid, semisolid, and liquid wastes (E.G., garbage, trash, refuse, paper, demolition and construction wastes, manure, vegetable or animal solid and semisolid waste).
Secondary Waste:	Solid Wastes
Secondary Waste Type:	Nonhazardous Solid Wastes/Influent or Solid Wastes that contain nonhazardous putrescible and non putrescible solid, semisolid, and liquid wastes (E.G., garbage, trash, refuse, paper, demolition and construction wastes, manure, vegetable or animal solid and semisolid waste).
Design Flow:	0
Baseline Flow:	0
Reclamation:	No reclamation requirements associated with this facility.
POTW:	The facility is not a POTW.
Treat To Water:	Moderate Threat to Water Quality. A violation could have a major adverse impact on receiving biota, can cause aesthetic impairment to a significant human population, or render unusable a potential domestic or municipal water supply. Awsthetic impairment would include nuisance from a waste treatment facility.
Complexity:	Category C - Facilities having no waste treatment systems, such as cooling water dischargers or thosewho must comply through best management practices, facilities with passive waste treatment and disposal systems, such as septic systems with subsurface disposal, or dischargers having waste storage systems with land disposal such as dairy waste ponds.

3
NNE
1/2-1
0.908 mi.
4794 ft.

NEW ELEMENTARY SCHOOL NO. 6 **ENVIROSTOR** **S108936086**
LA VENTANA ROAD/NEWPORT ROAD **SCH** **N/A**
WINCHESTER (UNINCORPORATED), CA 92544

Relative:
Higher

Actual:
1449 ft.

ENVIROSTOR:

Facility ID:	60000762
Status:	No Further Action
Status Date:	09/03/2008
Site Code:	404761
Site Type:	School Investigation
Site Type Detailed:	School
Acres:	12
NPL:	NO
Regulatory Agencies:	SMBRP
Lead Agency:	SMBRP

NEW ELEMENTARY SCHOOL NO. 6 (Continued) **S108936086**

Program Manager: Not reported
Supervisor: Shahir Haddad
Division Branch: Southern California Schools & Brownfields Outreach
Assembly: 67
Senate: 28
Special Program: Not reported
Restricted Use: NO
Site Mgmt Req: NONE SPECIFIED
Funding: School District
Latitude: 33.6965
Longitude: -117.129
APN: NONE SPECIFIED
Past Use: UNKNOWN
Potential COC: Under Investigation
Confirmed COC: NONE SPECIFIED
Potential Description: SOIL
Alias Name: 404761
Alias Type: Project Code (Site Code)
Alias Name: 60000762
Alias Type: Envirostor ID Number

Completed Info:

Completed Area Name: PROJECT WIDE
Completed Sub Area Name: Not reported
Completed Document Type: Environmental Oversight Agreement
Completed Date: 12/03/2007
Comments: Sent fully executed agreement to district

Completed Area Name: PROJECT WIDE
Completed Sub Area Name: Not reported
Completed Document Type: Other Report
Completed Date: 04/03/2008
Comments: DTSC concurred with the proposed sampling.

Completed Area Name: PROJECT WIDE
Completed Sub Area Name: Not reported
Completed Document Type: Preliminary Endangerment Assessment Report
Completed Date: 09/03/2008
Comments: Not reported

Completed Area Name: PROJECT WIDE
Completed Sub Area Name: Not reported
Completed Document Type: Cost Recovery Closeout Memo
Completed Date: 09/11/2008
Comments: DTSC prepared project close out Cost Recovery Unit Memorandum

Future Area Name: Not reported
Future Sub Area Name: Not reported
Future Document Type: Not reported
Future Due Date: Not reported
Schedule Area Name: Not reported
Schedule Sub Area Name: Not reported
Schedule Document Type: Not reported
Schedule Due Date: Not reported
Schedule Revised Date: Not reported

SCH:

NEW ELEMENTARY SCHOOL NO. 6 (Continued) **S108936086**

Facility ID:	60000762
Site Type:	School Investigation
Site Type Detail:	School
Site Mgmt. Req.:	NONE SPECIFIED
Acres:	12
National Priorities List:	NO
Cleanup Oversight Agencies:	SMBRP
Lead Agency:	SMBRP
Lead Agency Description:	DTSC - Site Cleanup Program
Project Manager:	Not reported
Supervisor:	Shahir Haddad
Division Branch:	Southern California Schools & Brownfields Outreach
Site Code:	404761
Assembly:	67
Senate:	28
Special Program Status:	Not reported
Status:	No Further Action
Status Date:	09/03/2008
Restricted Use:	NO
Funding:	School District
Latitude:	33.6965
Longitude:	-117.129
APN:	NONE SPECIFIED
Past Use:	UNKNOWN
Potential COC:	Under Investigation
Confirmed COC:	NONE SPECIFIED
Potential Description:	SOIL
Alias Name:	404761
Alias Type:	Project Code (Site Code)
Alias Name:	60000762
Alias Type:	Envirostor ID Number

Completed Info:

Completed Area Name:	PROJECT WIDE
Completed Sub Area Name:	Not reported
Completed Document Type:	Environmental Oversight Agreement
Completed Date:	12/03/2007
Comments:	Sent fully executed agreement to district
Completed Area Name:	PROJECT WIDE
Completed Sub Area Name:	Not reported
Completed Document Type:	Other Report
Completed Date:	04/03/2008
Comments:	DTSC concurred with the proposed sampling.
Completed Area Name:	PROJECT WIDE
Completed Sub Area Name:	Not reported
Completed Document Type:	Preliminary Endangerment Assessment Report
Completed Date:	09/03/2008
Comments:	Not reported
Completed Area Name:	PROJECT WIDE
Completed Sub Area Name:	Not reported
Completed Document Type:	Cost Recovery Closeout Memo
Completed Date:	09/11/2008
Comments:	DTSC prepared project close out Cost Recovery Unit Memorandum
Future Area Name:	Not reported

NEW ELEMENTARY SCHOOL NO. 6 (Continued) **S108936086**

Future Sub Area Name:	Not reported
Future Document Type:	Not reported
Future Due Date:	Not reported
Schedule Area Name:	Not reported
Schedule Sub Area Name:	Not reported
Schedule Document Type:	Not reported
Schedule Due Date:	Not reported
Schedule Revised Date:	Not reported

Count: 1 records.

ORPHAN SUMMARY

City	EDR ID	Site Name	Site Address	Zip	Database(s)
RIVERSIDE COUNTY	S107537916		BRIGGS ROAD/300' FROM POWERLIN		CDL

GOVERNMENT RECORDS SEARCHED / DATA CURRENCY TRACKING

To maintain currency of the following federal and state databases, EDR contacts the appropriate governmental agency on a monthly or quarterly basis, as required.

Number of Days to Update: Provides confirmation that EDR is reporting records that have been updated within 90 days from the date the government agency made the information available to the public.

STANDARD ENVIRONMENTAL RECORDS

Federal NPL site list

NPL: National Priority List

National Priorities List (Superfund). The NPL is a subset of CERCLIS and identifies over 1,200 sites for priority cleanup under the Superfund Program. NPL sites may encompass relatively large areas. As such, EDR provides polygon coverage for over 1,000 NPL site boundaries produced by EPA's Environmental Photographic Interpretation Center (EPIC) and regional EPA offices.

Date of Government Version: 03/26/2015
Date Data Arrived at EDR: 04/08/2015
Date Made Active in Reports: 06/22/2015
Number of Days to Update: 75

Source: EPA
Telephone: N/A
Last EDR Contact: 11/07/2015
Next Scheduled EDR Contact: 01/18/2016
Data Release Frequency: Quarterly

NPL Site Boundaries

Sources:

EPA's Environmental Photographic Interpretation Center (EPIC)
Telephone: 202-564-7333

EPA Region 1
Telephone 617-918-1143

EPA Region 6
Telephone: 214-655-6659

EPA Region 3
Telephone 215-814-5418

EPA Region 7
Telephone: 913-551-7247

EPA Region 4
Telephone 404-562-8033

EPA Region 8
Telephone: 303-312-6774

EPA Region 5
Telephone 312-886-6686

EPA Region 9
Telephone: 415-947-4246

EPA Region 10
Telephone 206-553-8665

Proposed NPL: Proposed National Priority List Sites

A site that has been proposed for listing on the National Priorities List through the issuance of a proposed rule in the Federal Register. EPA then accepts public comments on the site, responds to the comments, and places on the NPL those sites that continue to meet the requirements for listing.

Date of Government Version: 03/26/2015
Date Data Arrived at EDR: 04/08/2015
Date Made Active in Reports: 06/22/2015
Number of Days to Update: 75

Source: EPA
Telephone: N/A
Last EDR Contact: 11/07/2015
Next Scheduled EDR Contact: 01/18/2016
Data Release Frequency: Quarterly

NPL LIENS: Federal Superfund Liens

Federal Superfund Liens. Under the authority granted the USEPA by CERCLA of 1980, the USEPA has the authority to file liens against real property in order to recover remedial action expenditures or when the property owner received notification of potential liability. USEPA compiles a listing of filed notices of Superfund Liens.

Date of Government Version: 10/15/1991
Date Data Arrived at EDR: 02/02/1994
Date Made Active in Reports: 03/30/1994
Number of Days to Update: 56

Source: EPA
Telephone: 202-564-4267
Last EDR Contact: 08/15/2011
Next Scheduled EDR Contact: 11/28/2011
Data Release Frequency: No Update Planned

Federal Delisted NPL site list

Delisted NPL: National Priority List Deletions

The National Oil and Hazardous Substances Pollution Contingency Plan (NCP) establishes the criteria that the EPA uses to delete sites from the NPL. In accordance with 40 CFR 300.425.(e), sites may be deleted from the NPL where no further response is appropriate.

Date of Government Version: 03/26/2015	Source: EPA
Date Data Arrived at EDR: 04/08/2015	Telephone: N/A
Date Made Active in Reports: 06/22/2015	Last EDR Contact: 11/07/2015
Number of Days to Update: 75	Next Scheduled EDR Contact: 01/18/2016
	Data Release Frequency: Quarterly

Federal CERCLIS list

FEDERAL FACILITY: Federal Facility Site Information listing

A listing of National Priority List (NPL) and Base Realignment and Closure (BRAC) sites found in the Comprehensive Environmental Response, Compensation and Liability Information System (CERCLIS) Database where EPA Federal Facilities Restoration and Reuse Office is involved in cleanup activities.

Date of Government Version: 03/26/2015	Source: Environmental Protection Agency
Date Data Arrived at EDR: 04/08/2015	Telephone: 703-603-8704
Date Made Active in Reports: 06/11/2015	Last EDR Contact: 10/09/2015
Number of Days to Update: 64	Next Scheduled EDR Contact: 01/18/2016
	Data Release Frequency: Varies

CERCLIS: Comprehensive Environmental Response, Compensation, and Liability Information System

CERCLIS contains data on potentially hazardous waste sites that have been reported to the USEPA by states, municipalities, private companies and private persons, pursuant to Section 103 of the Comprehensive Environmental Response, Compensation, and Liability Act (CERCLA). CERCLIS contains sites which are either proposed to or on the National Priorities List (NPL) and sites which are in the screening and assessment phase for possible inclusion on the NPL.

Date of Government Version: 10/25/2013	Source: EPA
Date Data Arrived at EDR: 11/11/2013	Telephone: 703-412-9810
Date Made Active in Reports: 02/13/2014	Last EDR Contact: 11/23/2015
Number of Days to Update: 94	Next Scheduled EDR Contact: 03/07/2016
	Data Release Frequency: Quarterly

Federal CERCLIS NFRAP site List

CERCLIS-NFRAP: CERCLIS No Further Remedial Action Planned

Archived sites are sites that have been removed and archived from the inventory of CERCLIS sites. Archived status indicates that, to the best of EPA's knowledge, assessment at a site has been completed and that EPA has determined no further steps will be taken to list this site on the National Priorities List (NPL), unless information indicates this decision was not appropriate or other considerations require a recommendation for listing at a later time. This decision does not necessarily mean that there is no hazard associated with a given site; it only means that, based upon available information, the location is not judged to be a potential NPL site.

Date of Government Version: 10/25/2013	Source: EPA
Date Data Arrived at EDR: 11/11/2013	Telephone: 703-412-9810
Date Made Active in Reports: 02/13/2014	Last EDR Contact: 11/23/2015
Number of Days to Update: 94	Next Scheduled EDR Contact: 03/07/2016
	Data Release Frequency: Quarterly

Federal RCRA CORRACTS facilities list

CORRACTS: Corrective Action Report

CORRACTS identifies hazardous waste handlers with RCRA corrective action activity.

Date of Government Version: 06/09/2015
Date Data Arrived at EDR: 06/26/2015
Date Made Active in Reports: 09/16/2015
Number of Days to Update: 82

Source: EPA
Telephone: 800-424-9346
Last EDR Contact: 09/29/2015
Next Scheduled EDR Contact: 01/11/2016
Data Release Frequency: Quarterly

Federal RCRA non-CORRACTS TSD facilities list

RCRA-TSDF: RCRA - Treatment, Storage and Disposal

RCRAInfo is EPA's comprehensive information system, providing access to data supporting the Resource Conservation and Recovery Act (RCRA) of 1976 and the Hazardous and Solid Waste Amendments (HSWA) of 1984. The database includes selective information on sites which generate, transport, store, treat and/or dispose of hazardous waste as defined by the Resource Conservation and Recovery Act (RCRA). Transporters are individuals or entities that move hazardous waste from the generator offsite to a facility that can recycle, treat, store, or dispose of the waste. TSDFs treat, store, or dispose of the waste.

Date of Government Version: 06/09/2015
Date Data Arrived at EDR: 06/26/2015
Date Made Active in Reports: 09/16/2015
Number of Days to Update: 82

Source: Environmental Protection Agency
Telephone: (415) 495-8895
Last EDR Contact: 09/29/2015
Next Scheduled EDR Contact: 01/11/2016
Data Release Frequency: Quarterly

Federal RCRA generators list

RCRA-LQG: RCRA - Large Quantity Generators

RCRAInfo is EPA's comprehensive information system, providing access to data supporting the Resource Conservation and Recovery Act (RCRA) of 1976 and the Hazardous and Solid Waste Amendments (HSWA) of 1984. The database includes selective information on sites which generate, transport, store, treat and/or dispose of hazardous waste as defined by the Resource Conservation and Recovery Act (RCRA). Large quantity generators (LQGs) generate over 1,000 kilograms (kg) of hazardous waste, or over 1 kg of acutely hazardous waste per month.

Date of Government Version: 06/09/2015
Date Data Arrived at EDR: 06/26/2015
Date Made Active in Reports: 09/16/2015
Number of Days to Update: 82

Source: Environmental Protection Agency
Telephone: (415) 495-8895
Last EDR Contact: 09/29/2015
Next Scheduled EDR Contact: 01/11/2016
Data Release Frequency: Quarterly

RCRA-SQG: RCRA - Small Quantity Generators

RCRAInfo is EPA's comprehensive information system, providing access to data supporting the Resource Conservation and Recovery Act (RCRA) of 1976 and the Hazardous and Solid Waste Amendments (HSWA) of 1984. The database includes selective information on sites which generate, transport, store, treat and/or dispose of hazardous waste as defined by the Resource Conservation and Recovery Act (RCRA). Small quantity generators (SQGs) generate between 100 kg and 1,000 kg of hazardous waste per month.

Date of Government Version: 06/09/2015
Date Data Arrived at EDR: 06/26/2015
Date Made Active in Reports: 09/16/2015
Number of Days to Update: 82

Source: Environmental Protection Agency
Telephone: (415) 495-8895
Last EDR Contact: 09/29/2015
Next Scheduled EDR Contact: 01/11/2016
Data Release Frequency: Quarterly

RCRA-CESQG: RCRA - Conditionally Exempt Small Quantity Generators

RCRAInfo is EPA's comprehensive information system, providing access to data supporting the Resource Conservation and Recovery Act (RCRA) of 1976 and the Hazardous and Solid Waste Amendments (HSWA) of 1984. The database includes selective information on sites which generate, transport, store, treat and/or dispose of hazardous waste as defined by the Resource Conservation and Recovery Act (RCRA). Conditionally exempt small quantity generators (CESQGs) generate less than 100 kg of hazardous waste, or less than 1 kg of acutely hazardous waste per month.

Date of Government Version: 06/09/2015
Date Data Arrived at EDR: 06/26/2015
Date Made Active in Reports: 09/16/2015
Number of Days to Update: 82

Source: Environmental Protection Agency
Telephone: (415) 495-8895
Last EDR Contact: 09/29/2015
Next Scheduled EDR Contact: 01/11/2016
Data Release Frequency: Varies

Federal institutional controls / engineering controls registries

LUCIS: Land Use Control Information System

LUCIS contains records of land use control information pertaining to the former Navy Base Realignment and Closure properties.

Date of Government Version: 05/28/2015
Date Data Arrived at EDR: 05/29/2015
Date Made Active in Reports: 06/11/2015
Number of Days to Update: 13

Source: Department of the Navy
Telephone: 843-820-7326
Last EDR Contact: 11/13/2015
Next Scheduled EDR Contact: 02/29/2016
Data Release Frequency: Varies

US ENG CONTROLS: Engineering Controls Sites List

A listing of sites with engineering controls in place. Engineering controls include various forms of caps, building foundations, liners, and treatment methods to create pathway elimination for regulated substances to enter environmental media or effect human health.

Date of Government Version: 09/10/2015
Date Data Arrived at EDR: 09/11/2015
Date Made Active in Reports: 11/03/2015
Number of Days to Update: 53

Source: Environmental Protection Agency
Telephone: 703-603-0695
Last EDR Contact: 11/24/2015
Next Scheduled EDR Contact: 03/14/2016
Data Release Frequency: Varies

US INST CONTROL: Sites with Institutional Controls

A listing of sites with institutional controls in place. Institutional controls include administrative measures, such as groundwater use restrictions, construction restrictions, property use restrictions, and post remediation care requirements intended to prevent exposure to contaminants remaining on site. Deed restrictions are generally required as part of the institutional controls.

Date of Government Version: 09/10/2015
Date Data Arrived at EDR: 09/11/2015
Date Made Active in Reports: 11/03/2015
Number of Days to Update: 53

Source: Environmental Protection Agency
Telephone: 703-603-0695
Last EDR Contact: 11/24/2015
Next Scheduled EDR Contact: 03/14/2016
Data Release Frequency: Varies

Federal ERNS list

ERNS: Emergency Response Notification System

Emergency Response Notification System. ERNS records and stores information on reported releases of oil and hazardous substances.

Date of Government Version: 06/22/2015
Date Data Arrived at EDR: 06/26/2015
Date Made Active in Reports: 09/16/2015
Number of Days to Update: 82

Source: National Response Center, United States Coast Guard
Telephone: 202-267-2180
Last EDR Contact: 09/29/2015
Next Scheduled EDR Contact: 01/11/2016
Data Release Frequency: Annually

State- and tribal - equivalent NPL

RESPONSE: State Response Sites

Identifies confirmed release sites where DTSC is involved in remediation, either in a lead or oversight capacity. These confirmed release sites are generally high-priority and high potential risk.

Date of Government Version: 08/03/2015
Date Data Arrived at EDR: 08/04/2015
Date Made Active in Reports: 09/03/2015
Number of Days to Update: 30

Source: Department of Toxic Substances Control
Telephone: 916-323-3400
Last EDR Contact: 11/07/2015
Next Scheduled EDR Contact: 02/15/2016
Data Release Frequency: Quarterly

State- and tribal - equivalent CERCLIS

ENVIROSTOR: EnviroStor Database

The Department of Toxic Substances Control's (DTSC's) Site Mitigation and Brownfields Reuse Program's (SMBRP's) EnviroStor database identifes sites that have known contamination or sites for which there may be reasons to investigate further. The database includes the following site types: Federal Superfund sites (National Priorities List (NPL)); State Response, including Military Facilities and State Superfund; Voluntary Cleanup; and School sites. EnviroStor provides similar information to the information that was available in CalSites, and provides additional site information, including, but not limited to, identification of formerly-contaminated properties that have been released for reuse, properties where environmental deed restrictions have been recorded to prevent inappropriate land uses, and risk characterization information that is used to assess potential impacts to public health and the environment at contaminated sites.

Date of Government Version: 08/03/2015
Date Data Arrived at EDR: 08/04/2015
Date Made Active in Reports: 09/03/2015
Number of Days to Update: 30

Source: Department of Toxic Substances Control
Telephone: 916-323-3400
Last EDR Contact: 11/07/2015
Next Scheduled EDR Contact: 02/15/2016
Data Release Frequency: Quarterly

State and tribal landfill and/or solid waste disposal site lists

SWF/LF (SWIS): Solid Waste Information System

Active, Closed and Inactive Landfills. SWF/LF records typically contain an inve ntory of solid waste disposal facilities or landfills. These may be active or i nactive facilities or open dumps that failed to meet RCRA Section 4004 criteria for solid waste landfills or disposal sites.

Date of Government Version: 08/17/2015
Date Data Arrived at EDR: 08/18/2015
Date Made Active in Reports: 09/03/2015
Number of Days to Update: 16

Source: Department of Resources Recycling and Recovery
Telephone: 916-341-6320
Last EDR Contact: 11/18/2015
Next Scheduled EDR Contact: 02/29/2016
Data Release Frequency: Quarterly

State and tribal leaking storage tank lists

LUST REG 1: Active Toxic Site Investigation

Del Norte, Humboldt, Lake, Mendocino, Modoc, Siskiyou, Sonoma, Trinity counties. For more current information, please refer to the State Water Resources Control Board's LUST database.

Date of Government Version: 02/01/2001
Date Data Arrived at EDR: 02/28/2001
Date Made Active in Reports: 03/29/2001
Number of Days to Update: 29

Source: California Regional Water Quality Control Board North Coast (1)
Telephone: 707-570-3769
Last EDR Contact: 08/01/2011
Next Scheduled EDR Contact: 11/14/2011
Data Release Frequency: No Update Planned

LUST REG 9: Leaking Underground Storage Tank Report

Orange, Riverside, San Diego counties. For more current information, please refer to the State Water Resources Control Board's LUST database.

Date of Government Version: 03/01/2001
Date Data Arrived at EDR: 04/23/2001
Date Made Active in Reports: 05/21/2001
Number of Days to Update: 28

Source: California Regional Water Quality Control Board San Diego Region (9)
Telephone: 858-637-5595
Last EDR Contact: 09/26/2011
Next Scheduled EDR Contact: 01/09/2012
Data Release Frequency: No Update Planned

LUST: Geotracker's Leaking Underground Fuel Tank Report

Leaking Underground Storage Tank Incident Reports. LUST records contain an inventory of reported leaking underground storage tank incidents. Not all states maintain these records, and the information stored varies by state. For more information on a particular leaking underground storage tank sites, please contact the appropriate regulatory agency.

Date of Government Version: 10/21/2015
Date Data Arrived at EDR: 10/22/2015
Date Made Active in Reports: 11/05/2015
Number of Days to Update: 14

Source: State Water Resources Control Board
Telephone: see region list
Last EDR Contact: 10/22/2015
Next Scheduled EDR Contact: 12/28/2015
Data Release Frequency: Quarterly

LUST REG 7: Leaking Underground Storage Tank Case Listing
Leaking Underground Storage Tank locations. Imperial, Riverside, San Diego, Santa Barbara counties.

Date of Government Version: 02/26/2004
Date Data Arrived at EDR: 02/26/2004
Date Made Active in Reports: 03/24/2004
Number of Days to Update: 27

Source: California Regional Water Quality Control Board Colorado River Basin Region (7)
Telephone: 760-776-8943
Last EDR Contact: 08/01/2011
Next Scheduled EDR Contact: 11/14/2011
Data Release Frequency: No Update Planned

LUST REG 6V: Leaking Underground Storage Tank Case Listing
Leaking Underground Storage Tank locations. Inyo, Kern, Los Angeles, Mono, San Bernardino counties.

Date of Government Version: 06/07/2005
Date Data Arrived at EDR: 06/07/2005
Date Made Active in Reports: 06/29/2005
Number of Days to Update: 22

Source: California Regional Water Quality Control Board Victorville Branch Office (6)
Telephone: 760-241-7365
Last EDR Contact: 09/12/2011
Next Scheduled EDR Contact: 12/26/2011
Data Release Frequency: No Update Planned

LUST REG 6L: Leaking Underground Storage Tank Case Listing
For more current information, please refer to the State Water Resources Control Board's LUST database.

Date of Government Version: 09/09/2003
Date Data Arrived at EDR: 09/10/2003
Date Made Active in Reports: 10/07/2003
Number of Days to Update: 27

Source: California Regional Water Quality Control Board Lahontan Region (6)
Telephone: 530-542-5572
Last EDR Contact: 09/12/2011
Next Scheduled EDR Contact: 12/26/2011
Data Release Frequency: No Update Planned

LUST REG 5: Leaking Underground Storage Tank Database
Leaking Underground Storage Tank locations. Alameda, Alpine, Amador, Butte, Colusa, Contra Costa, Calveras, El Dorado, Fresno, Glenn, Kern, Kings, Lake, Lassen, Madera, Mariposa, Merced, Modoc, Napa, Nevada, Placer, Plumas, Sacramento, San Joaquin, Shasta, Solano, Stanislaus, Sutter, Tehama, Tulare, Tuolumne, Yolo, Yuba counties.

Date of Government Version: 07/01/2008
Date Data Arrived at EDR: 07/22/2008
Date Made Active in Reports: 07/31/2008
Number of Days to Update: 9

Source: California Regional Water Quality Control Board Central Valley Region (5)
Telephone: 916-464-4834
Last EDR Contact: 07/01/2011
Next Scheduled EDR Contact: 10/17/2011
Data Release Frequency: No Update Planned

LUST REG 4: Underground Storage Tank Leak List
Los Angeles, Ventura counties. For more current information, please refer to the State Water Resources Control Board's LUST database.

Date of Government Version: 09/07/2004
Date Data Arrived at EDR: 09/07/2004
Date Made Active in Reports: 10/12/2004
Number of Days to Update: 35

Source: California Regional Water Quality Control Board Los Angeles Region (4)
Telephone: 213-576-6710
Last EDR Contact: 09/06/2011
Next Scheduled EDR Contact: 12/19/2011
Data Release Frequency: No Update Planned

LUST REG 3: Leaking Underground Storage Tank Database
Leaking Underground Storage Tank locations. Monterey, San Benito, San Luis Obispo, Santa Barbara, Santa Cruz counties.

Date of Government Version: 05/19/2003
Date Data Arrived at EDR: 05/19/2003
Date Made Active in Reports: 06/02/2003
Number of Days to Update: 14

Source: California Regional Water Quality Control Board Central Coast Region (3)
Telephone: 805-542-4786
Last EDR Contact: 07/18/2011
Next Scheduled EDR Contact: 10/31/2011
Data Release Frequency: No Update Planned

LUST REG 2: Fuel Leak List
Leaking Underground Storage Tank locations. Alameda, Contra Costa, Marin, Napa, San Francisco, San Mateo, Santa Clara, Solano, Sonoma counties.

Date of Government Version: 09/30/2004
Date Data Arrived at EDR: 10/20/2004
Date Made Active in Reports: 11/19/2004
Number of Days to Update: 30

Source: California Regional Water Quality Control Board San Francisco Bay Region (2)
Telephone: 510-622-2433
Last EDR Contact: 09/19/2011
Next Scheduled EDR Contact: 01/02/2012
Data Release Frequency: Quarterly

LUST REG 8: Leaking Underground Storage Tanks
California Regional Water Quality Control Board Santa Ana Region (8). For more current information, please refer to the State Water Resources Control Board's LUST database.

Date of Government Version: 02/14/2005
Date Data Arrived at EDR: 02/15/2005
Date Made Active in Reports: 03/28/2005
Number of Days to Update: 41

Source: California Regional Water Quality Control Board Santa Ana Region (8)
Telephone: 909-782-4496
Last EDR Contact: 08/15/2011
Next Scheduled EDR Contact: 11/28/2011
Data Release Frequency: Varies

INDIAN LUST R7: Leaking Underground Storage Tanks on Indian Land
LUSTs on Indian land in Iowa, Kansas, and Nebraska

Date of Government Version: 03/30/2015
Date Data Arrived at EDR: 04/28/2015
Date Made Active in Reports: 06/22/2015
Number of Days to Update: 55

Source: EPA Region 7
Telephone: 913-551-7003
Last EDR Contact: 10/08/2015
Next Scheduled EDR Contact: 02/08/2016
Data Release Frequency: Varies

INDIAN LUST R10: Leaking Underground Storage Tanks on Indian Land
LUSTs on Indian land in Alaska, Idaho, Oregon and Washington.

Date of Government Version: 07/21/2015
Date Data Arrived at EDR: 07/29/2015
Date Made Active in Reports: 10/13/2015
Number of Days to Update: 76

Source: EPA Region 10
Telephone: 206-553-2857
Last EDR Contact: 10/26/2015
Next Scheduled EDR Contact: 02/08/2016
Data Release Frequency: Quarterly

INDIAN LUST R6: Leaking Underground Storage Tanks on Indian Land
LUSTs on Indian land in New Mexico and Oklahoma.

Date of Government Version: 05/13/2015
Date Data Arrived at EDR: 08/03/2015
Date Made Active in Reports: 10/13/2015
Number of Days to Update: 71

Source: EPA Region 6
Telephone: 214-665-6597
Last EDR Contact: 10/26/2015
Next Scheduled EDR Contact: 02/08/2016
Data Release Frequency: Varies

INDIAN LUST R5: Leaking Underground Storage Tanks on Indian Land
Leaking underground storage tanks located on Indian Land in Michigan, Minnesota and Wisconsin.

Date of Government Version: 07/28/2015
Date Data Arrived at EDR: 08/07/2015
Date Made Active in Reports: 10/13/2015
Number of Days to Update: 67

Source: EPA, Region 5
Telephone: 312-886-7439
Last EDR Contact: 10/26/2015
Next Scheduled EDR Contact: 02/08/2016
Data Release Frequency: Varies

INDIAN LUST R9: Leaking Underground Storage Tanks on Indian Land
LUSTs on Indian land in Arizona, California, New Mexico and Nevada

Date of Government Version: 01/08/2015
Date Data Arrived at EDR: 01/08/2015
Date Made Active in Reports: 02/09/2015
Number of Days to Update: 32

Source: Environmental Protection Agency
Telephone: 415-972-3372
Last EDR Contact: 10/30/2015
Next Scheduled EDR Contact: 02/08/2016
Data Release Frequency: Quarterly

INDIAN LUST R8: Leaking Underground Storage Tanks on Indian Land
LUSTs on Indian land in Colorado, Montana, North Dakota, South Dakota, Utah and Wyoming.

Date of Government Version: 04/30/2015
Date Data Arrived at EDR: 05/05/2015
Date Made Active in Reports: 06/22/2015
Number of Days to Update: 48

Source: EPA Region 8
Telephone: 303-312-6271
Last EDR Contact: 10/08/2015
Next Scheduled EDR Contact: 02/08/2016
Data Release Frequency: Quarterly

INDIAN LUST R4: Leaking Underground Storage Tanks on Indian Land
LUSTs on Indian land in Florida, Mississippi and North Carolina.

Date of Government Version: 07/30/2015
Date Data Arrived at EDR: 08/07/2015
Date Made Active in Reports: 10/13/2015
Number of Days to Update: 67

Source: EPA Region 4
Telephone: 404-562-8677
Last EDR Contact: 10/26/2015
Next Scheduled EDR Contact: 02/08/2016
Data Release Frequency: Semi-Annually

INDIAN LUST R1: Leaking Underground Storage Tanks on Indian Land
A listing of leaking underground storage tank locations on Indian Land.

Date of Government Version: 02/03/2015
Date Data Arrived at EDR: 04/30/2015
Date Made Active in Reports: 06/22/2015
Number of Days to Update: 53

Source: EPA Region 1
Telephone: 617-918-1313
Last EDR Contact: 10/27/2015
Next Scheduled EDR Contact: 02/08/2016
Data Release Frequency: Varies

SLIC: Statewide SLIC Cases
The SLIC (Spills, Leaks, Investigations and Cleanup) program is designed to protect and restore water quality from spills, leaks, and similar discharges.

Date of Government Version: 10/21/2015
Date Data Arrived at EDR: 10/22/2015
Date Made Active in Reports: 11/06/2015
Number of Days to Update: 15

Source: State Water Resources Control Board
Telephone: 866-480-1028
Last EDR Contact: 10/22/2015
Next Scheduled EDR Contact: 12/28/2015
Data Release Frequency: Varies

SLIC REG 1: Active Toxic Site Investigations
The SLIC (Spills, Leaks, Investigations and Cleanup) program is designed to protect and restore water quality from spills, leaks, and similar discharges.

Date of Government Version: 04/03/2003
Date Data Arrived at EDR: 04/07/2003
Date Made Active in Reports: 04/25/2003
Number of Days to Update: 18

Source: California Regional Water Quality Control Board, North Coast Region (1)
Telephone: 707-576-2220
Last EDR Contact: 08/01/2011
Next Scheduled EDR Contact: 11/14/2011
Data Release Frequency: No Update Planned

SLIC REG 2: Spills, Leaks, Investigation & Cleanup Cost Recovery Listing
The SLIC (Spills, Leaks, Investigations and Cleanup) program is designed to protect and restore water quality from spills, leaks, and similar discharges.

Date of Government Version: 09/30/2004
Date Data Arrived at EDR: 10/20/2004
Date Made Active in Reports: 11/19/2004
Number of Days to Update: 30

Source: Regional Water Quality Control Board San Francisco Bay Region (2)
Telephone: 510-286-0457
Last EDR Contact: 09/19/2011
Next Scheduled EDR Contact: 01/02/2012
Data Release Frequency: Quarterly

SLIC REG 3: Spills, Leaks, Investigation & Cleanup Cost Recovery Listing
The SLIC (Spills, Leaks, Investigations and Cleanup) program is designed to protect and restore water quality from spills, leaks, and similar discharges.

Date of Government Version: 05/18/2006
Date Data Arrived at EDR: 05/18/2006
Date Made Active in Reports: 06/15/2006
Number of Days to Update: 28

Source: California Regional Water Quality Control Board Central Coast Region (3)
Telephone: 805-549-3147
Last EDR Contact: 07/18/2011
Next Scheduled EDR Contact: 10/31/2011
Data Release Frequency: Semi-Annually

SLIC REG 4: Spills, Leaks, Investigation & Cleanup Cost Recovery Listing
The SLIC (Spills, Leaks, Investigations and Cleanup) program is designed to protect and restore water quality from spills, leaks, and similar discharges.

Date of Government Version: 11/17/2004
Date Data Arrived at EDR: 11/18/2004
Date Made Active in Reports: 01/04/2005
Number of Days to Update: 47

Source: Region Water Quality Control Board Los Angeles Region (4)
Telephone: 213-576-6600
Last EDR Contact: 07/01/2011
Next Scheduled EDR Contact: 10/17/2011
Data Release Frequency: Varies

SLIC REG 5: Spills, Leaks, Investigation & Cleanup Cost Recovery Listing
The SLIC (Spills, Leaks, Investigations and Cleanup) program is designed to protect and restore water quality from spills, leaks, and similar discharges.

Date of Government Version: 04/01/2005
Date Data Arrived at EDR: 04/05/2005
Date Made Active in Reports: 04/21/2005
Number of Days to Update: 16

Source: Regional Water Quality Control Board Central Valley Region (5)
Telephone: 916-464-3291
Last EDR Contact: 09/12/2011
Next Scheduled EDR Contact: 12/26/2011
Data Release Frequency: Semi-Annually

SLIC REG 6V: Spills, Leaks, Investigation & Cleanup Cost Recovery Listing
The SLIC (Spills, Leaks, Investigations and Cleanup) program is designed to protect and restore water quality from spills, leaks, and similar discharges.

Date of Government Version: 05/24/2005
Date Data Arrived at EDR: 05/25/2005
Date Made Active in Reports: 06/16/2005
Number of Days to Update: 22

Source: Regional Water Quality Control Board, Victorville Branch
Telephone: 619-241-6583
Last EDR Contact: 08/15/2011
Next Scheduled EDR Contact: 11/28/2011
Data Release Frequency: Semi-Annually

SLIC REG 6L: SLIC Sites
The SLIC (Spills, Leaks, Investigations and Cleanup) program is designed to protect and restore water quality from spills, leaks, and similar discharges.

Date of Government Version: 09/07/2004
Date Data Arrived at EDR: 09/07/2004
Date Made Active in Reports: 10/12/2004
Number of Days to Update: 35

Source: California Regional Water Quality Control Board, Lahontan Region
Telephone: 530-542-5574
Last EDR Contact: 08/15/2011
Next Scheduled EDR Contact: 11/28/2011
Data Release Frequency: No Update Planned

SLIC REG 7: SLIC List
The SLIC (Spills, Leaks, Investigations and Cleanup) program is designed to protect and restore water quality from spills, leaks, and similar discharges.

Date of Government Version: 11/24/2004
Date Data Arrived at EDR: 11/29/2004
Date Made Active in Reports: 01/04/2005
Number of Days to Update: 36

Source: California Regional Quality Control Board, Colorado River Basin Region
Telephone: 760-346-7491
Last EDR Contact: 08/01/2011
Next Scheduled EDR Contact: 11/14/2011
Data Release Frequency: No Update Planned

SLIC REG 8: Spills, Leaks, Investigation & Cleanup Cost Recovery Listing
The SLIC (Spills, Leaks, Investigations and Cleanup) program is designed to protect and restore water quality from spills, leaks, and similar discharges.

Date of Government Version: 04/03/2008
Date Data Arrived at EDR: 04/03/2008
Date Made Active in Reports: 04/14/2008
Number of Days to Update: 11

Source: California Region Water Quality Control Board Santa Ana Region (8)
Telephone: 951-782-3298
Last EDR Contact: 09/12/2011
Next Scheduled EDR Contact: 12/26/2011
Data Release Frequency: Semi-Annually

SLIC REG 9: Spills, Leaks, Investigation & Cleanup Cost Recovery Listing
The SLIC (Spills, Leaks, Investigations and Cleanup) program is designed to protect and restore water quality from spills, leaks, and similar discharges.

Date of Government Version: 09/10/2007
Date Data Arrived at EDR: 09/11/2007
Date Made Active in Reports: 09/28/2007
Number of Days to Update: 17

Source: California Regional Water Quality Control Board San Diego Region (9)
Telephone: 858-467-2980
Last EDR Contact: 08/08/2011
Next Scheduled EDR Contact: 11/21/2011
Data Release Frequency: Annually

State and tribal registered storage tank lists

FEMA UST: Underground Storage Tank Listing
A listing of all FEMA owned underground storage tanks.

Date of Government Version: 01/01/2010
Date Data Arrived at EDR: 02/16/2010
Date Made Active in Reports: 04/12/2010
Number of Days to Update: 55

Source: FEMA
Telephone: 202-646-5797
Last EDR Contact: 10/08/2015
Next Scheduled EDR Contact: 01/25/2016
Data Release Frequency: Varies

UST: Active UST Facilities
Active UST facilities gathered from the local regulatory agencies

Date of Government Version: 10/21/2015
Date Data Arrived at EDR: 10/22/2015
Date Made Active in Reports: 11/19/2015
Number of Days to Update: 28

Source: SWRCB
Telephone: 916-341-5851
Last EDR Contact: 10/22/2015
Next Scheduled EDR Contact: 12/28/2015
Data Release Frequency: Semi-Annually

AST: Aboveground Petroleum Storage Tank Facilities
A listing of aboveground storage tank petroleum storage tank locations.

Date of Government Version: 08/01/2009
Date Data Arrived at EDR: 09/10/2009
Date Made Active in Reports: 10/01/2009
Number of Days to Update: 21

Source: California Environmental Protection Agency
Telephone: 916-327-5092
Last EDR Contact: 09/28/2015
Next Scheduled EDR Contact: 01/11/2016
Data Release Frequency: Quarterly

INDIAN UST R8: Underground Storage Tanks on Indian Land
The Indian Underground Storage Tank (UST) database provides information about underground storage tanks on Indian land in EPA Region 8 (Colorado, Montana, North Dakota, South Dakota, Utah, Wyoming and 27 Tribal Nations).

Date of Government Version: 07/28/2015
Date Data Arrived at EDR: 08/14/2015
Date Made Active in Reports: 10/13/2015
Number of Days to Update: 60

Source: EPA Region 8
Telephone: 303-312-6137
Last EDR Contact: 07/22/2015
Next Scheduled EDR Contact: 02/08/2016
Data Release Frequency: Quarterly

INDIAN UST R6: Underground Storage Tanks on Indian Land
The Indian Underground Storage Tank (UST) database provides information about underground storage tanks on Indian land in EPA Region 6 (Louisiana, Arkansas, Oklahoma, New Mexico, Texas and 65 Tribes).

Date of Government Version: 05/13/2015
Date Data Arrived at EDR: 08/03/2015
Date Made Active in Reports: 10/13/2015
Number of Days to Update: 71

Source: EPA Region 6
Telephone: 214-665-7591
Last EDR Contact: 10/26/2015
Next Scheduled EDR Contact: 02/08/2016
Data Release Frequency: Semi-Annually

INDIAN UST R4: Underground Storage Tanks on Indian Land

The Indian Underground Storage Tank (UST) database provides information about underground storage tanks on Indian land in EPA Region 4 (Alabama, Florida, Georgia, Kentucky, Mississippi, North Carolina, South Carolina, Tennessee and Tribal Nations)

Date of Government Version: 07/30/2015
Date Data Arrived at EDR: 08/07/2015
Date Made Active in Reports: 10/13/2015
Number of Days to Update: 67

Source: EPA Region 4
Telephone: 404-562-9424
Last EDR Contact: 10/26/2015
Next Scheduled EDR Contact: 02/08/2016
Data Release Frequency: Semi-Annually

INDIAN UST R7: Underground Storage Tanks on Indian Land

The Indian Underground Storage Tank (UST) database provides information about underground storage tanks on Indian land in EPA Region 7 (Iowa, Kansas, Missouri, Nebraska, and 9 Tribal Nations).

Date of Government Version: 09/23/2014
Date Data Arrived at EDR: 11/25/2014
Date Made Active in Reports: 01/29/2015
Number of Days to Update: 65

Source: EPA Region 7
Telephone: 913-551-7003
Last EDR Contact: 10/26/2015
Next Scheduled EDR Contact: 02/08/2016
Data Release Frequency: Varies

INDIAN UST R5: Underground Storage Tanks on Indian Land

The Indian Underground Storage Tank (UST) database provides information about underground storage tanks on Indian land in EPA Region 5 (Michigan, Minnesota and Wisconsin and Tribal Nations).

Date of Government Version: 07/28/2015
Date Data Arrived at EDR: 08/07/2015
Date Made Active in Reports: 10/13/2015
Number of Days to Update: 67

Source: EPA Region 5
Telephone: 312-886-6136
Last EDR Contact: 10/26/2015
Next Scheduled EDR Contact: 02/08/2016
Data Release Frequency: Varies

INDIAN UST R1: Underground Storage Tanks on Indian Land

The Indian Underground Storage Tank (UST) database provides information about underground storage tanks on Indian land in EPA Region 1 (Connecticut, Maine, Massachusetts, New Hampshire, Rhode Island, Vermont and ten Tribal Nations).

Date of Government Version: 02/03/2015
Date Data Arrived at EDR: 04/30/2015
Date Made Active in Reports: 06/22/2015
Number of Days to Update: 53

Source: EPA, Region 1
Telephone: 617-918-1313
Last EDR Contact: 10/27/2015
Next Scheduled EDR Contact: 02/08/2016
Data Release Frequency: Varies

INDIAN UST R10: Underground Storage Tanks on Indian Land

The Indian Underground Storage Tank (UST) database provides information about underground storage tanks on Indian land in EPA Region 10 (Alaska, Idaho, Oregon, Washington, and Tribal Nations).

Date of Government Version: 07/21/2015
Date Data Arrived at EDR: 07/29/2015
Date Made Active in Reports: 10/13/2015
Number of Days to Update: 76

Source: EPA Region 10
Telephone: 206-553-2857
Last EDR Contact: 10/26/2015
Next Scheduled EDR Contact: 02/08/2016
Data Release Frequency: Quarterly

INDIAN UST R9: Underground Storage Tanks on Indian Land

The Indian Underground Storage Tank (UST) database provides information about underground storage tanks on Indian land in EPA Region 9 (Arizona, California, Hawaii, Nevada, the Pacific Islands, and Tribal Nations).

Date of Government Version: 12/14/2014
Date Data Arrived at EDR: 02/13/2015
Date Made Active in Reports: 03/13/2015
Number of Days to Update: 28

Source: EPA Region 9
Telephone: 415-972-3368
Last EDR Contact: 10/30/2015
Next Scheduled EDR Contact: 02/09/2016
Data Release Frequency: Quarterly

State and tribal voluntary cleanup sites

VCP: Voluntary Cleanup Program Properties
Contains low threat level properties with either confirmed or unconfirmed releases and the project proponents have request that DTSC oversee investigation and/or cleanup activities and have agreed to provide coverage for DTSC's costs.

Date of Government Version: 08/03/2015
Date Data Arrived at EDR: 08/04/2015
Date Made Active in Reports: 09/03/2015
Number of Days to Update: 30

Source: Department of Toxic Substances Control
Telephone: 916-323-3400
Last EDR Contact: 11/07/2015
Next Scheduled EDR Contact: 02/15/2016
Data Release Frequency: Quarterly

INDIAN VCP R1: Voluntary Cleanup Priority Listing
A listing of voluntary cleanup priority sites located on Indian Land located in Region 1.

Date of Government Version: 09/29/2014
Date Data Arrived at EDR: 10/01/2014
Date Made Active in Reports: 11/06/2014
Number of Days to Update: 36

Source: EPA, Region 1
Telephone: 617-918-1102
Last EDR Contact: 09/29/2015
Next Scheduled EDR Contact: 01/11/2016
Data Release Frequency: Varies

INDIAN VCP R7: Voluntary Cleanup Priority Lisitng
A listing of voluntary cleanup priority sites located on Indian Land located in Region 7.

Date of Government Version: 03/20/2008
Date Data Arrived at EDR: 04/22/2008
Date Made Active in Reports: 05/19/2008
Number of Days to Update: 27

Source: EPA, Region 7
Telephone: 913-551-7365
Last EDR Contact: 04/20/2009
Next Scheduled EDR Contact: 07/20/2009
Data Release Frequency: Varies

State and tribal Brownfields sites

BROWNFIELDS: Considered Brownfieds Sites Listing
A listing of sites the SWRCB considers to be Brownfields since these are sites have come to them through the MOA Process.

Date of Government Version: 06/25/2015
Date Data Arrived at EDR: 09/08/2015
Date Made Active in Reports: 10/12/2015
Number of Days to Update: 34

Source: State Water Resources Control Board
Telephone: 916-323-7905
Last EDR Contact: 12/04/2015
Next Scheduled EDR Contact: 03/21/2016
Data Release Frequency: Varies

ADDITIONAL ENVIRONMENTAL RECORDS

Local Brownfield lists

US BROWNFIELDS: A Listing of Brownfields Sites
Brownfields are real property, the expansion, redevelopment, or reuse of which may be complicated by the presence or potential presence of a hazardous substance, pollutant, or contaminant. Cleaning up and reinvesting in these properties takes development pressures off of undeveloped, open land, and both improves and protects the environment. Assessment, Cleanup and Redevelopment Exchange System (ACRES) stores information reported by EPA Brownfields grant recipients on brownfields properties assessed or cleaned up with grant funding as well as information on Targeted Brownfields Assessments performed by EPA Regions. A listing of ACRES Brownfield sites is obtained from Cleanups in My Community. Cleanups in My Community provides information on Brownfields properties for which information is reported back to EPA, as well as areas served by Brownfields grant programs.

Date of Government Version: 06/22/2015
Date Data Arrived at EDR: 06/24/2015
Date Made Active in Reports: 09/02/2015
Number of Days to Update: 70

Source: Environmental Protection Agency
Telephone: 202-566-2777
Last EDR Contact: 09/23/2015
Next Scheduled EDR Contact: 01/04/2016
Data Release Frequency: Semi-Annually

Local Lists of Landfill / Solid Waste Disposal Sites

WMUDS/SWAT: Waste Management Unit Database

Waste Management Unit Database System. WMUDS is used by the State Water Resources Control Board staff and the Regional Water Quality Control Boards for program tracking and inventory of waste management units. WMUDS is composed of the following databases: Facility Information, Scheduled Inspections Information, Waste Management Unit Information, SWAT Program Information, SWAT Report Summary Information, SWAT Report Summary Data, Chapter 15 (formerly Subchapter 15) Information, Chapter 15 Monitoring Parameters, TPCA Program Information, RCRA Program Information, Closure Information, and Interested Parties Information.

Date of Government Version: 04/01/2000
Date Data Arrived at EDR: 04/10/2000
Date Made Active in Reports: 05/10/2000
Number of Days to Update: 30

Source: State Water Resources Control Board
Telephone: 916-227-4448
Last EDR Contact: 11/09/2015
Next Scheduled EDR Contact: 02/22/2016
Data Release Frequency: No Update Planned

SWRCY: Recycler Database

A listing of recycling facilities in California.

Date of Government Version: 09/14/2015
Date Data Arrived at EDR: 09/15/2015
Date Made Active in Reports: 10/14/2015
Number of Days to Update: 29

Source: Department of Conservation
Telephone: 916-323-3836
Last EDR Contact: 09/15/2015
Next Scheduled EDR Contact: 12/28/2015
Data Release Frequency: Quarterly

HAULERS: Registered Waste Tire Haulers Listing

A listing of registered waste tire haulers.

Date of Government Version: 09/21/2015
Date Data Arrived at EDR: 09/22/2015
Date Made Active in Reports: 11/05/2015
Number of Days to Update: 44

Source: Integrated Waste Management Board
Telephone: 916-341-6422
Last EDR Contact: 11/13/2015
Next Scheduled EDR Contact: 02/29/2016
Data Release Frequency: Varies

INDIAN ODI: Report on the Status of Open Dumps on Indian Lands

Location of open dumps on Indian land.

Date of Government Version: 12/31/1998
Date Data Arrived at EDR: 12/03/2007
Date Made Active in Reports: 01/24/2008
Number of Days to Update: 52

Source: Environmental Protection Agency
Telephone: 703-308-8245
Last EDR Contact: 11/06/2015
Next Scheduled EDR Contact: 02/15/2016
Data Release Frequency: Varies

ODI: Open Dump Inventory

An open dump is defined as a disposal facility that does not comply with one or more of the Part 257 or Part 258 Subtitle D Criteria.

Date of Government Version: 06/30/1985
Date Data Arrived at EDR: 08/09/2004
Date Made Active in Reports: 09/17/2004
Number of Days to Update: 39

Source: Environmental Protection Agency
Telephone: 800-424-9346
Last EDR Contact: 06/09/2004
Next Scheduled EDR Contact: N/A
Data Release Frequency: No Update Planned

DEBRIS REGION 9: Torres Martinez Reservation Illegal Dump Site Locations
A listing of illegal dump sites location on the Torres Martinez Indian Reservation located in eastern Riverside County and northern Imperial County, California.

Date of Government Version: 01/12/2009
Date Data Arrived at EDR: 05/07/2009
Date Made Active in Reports: 09/21/2009
Number of Days to Update: 137

Source: EPA, Region 9
Telephone: 415-947-4219
Last EDR Contact: 10/26/2015
Next Scheduled EDR Contact: 02/08/2016
Data Release Frequency: No Update Planned

Local Lists of Hazardous waste / Contaminated Sites

US HIST CDL: National Clandestine Laboratory Register
A listing of clandestine drug lab locations. The U.S. Department of Justice ("the Department") provides this web site as a public service. It contains addresses of some locations where law enforcement agencies reported they found chemicals or other items that indicated the presence of either clandestine drug laboratories or dumpsites. In most cases, the source of the entries is not the Department, and the Department has not verified the entry and does not guarantee its accuracy. Members of the public must verify the accuracy of all entries by, for example, contacting local law enforcement and local health departments.

Date of Government Version: 08/12/2015
Date Data Arrived at EDR: 09/04/2015
Date Made Active in Reports: 11/03/2015
Number of Days to Update: 60

Source: Drug Enforcement Administration
Telephone: 202-307-1000
Last EDR Contact: 08/31/2015
Next Scheduled EDR Contact: 12/14/2015
Data Release Frequency: No Update Planned

HIST CAL-SITES: Calsites Database
The Calsites database contains potential or confirmed hazardous substance release properties. In 1996, California EPA reevaluated and significantly reduced the number of sites in the Calsites database. No longer updated by the state agency. It has been replaced by ENVIROSTOR.

Date of Government Version: 08/08/2005
Date Data Arrived at EDR: 08/03/2006
Date Made Active in Reports: 08/24/2006
Number of Days to Update: 21

Source: Department of Toxic Substance Control
Telephone: 916-323-3400
Last EDR Contact: 02/23/2009
Next Scheduled EDR Contact: 05/25/2009
Data Release Frequency: No Update Planned

SCH: School Property Evaluation Program
This category contains proposed and existing school sites that are being evaluated by DTSC for possible hazardous materials contamination. In some cases, these properties may be listed in the CalSites category depending on the level of threat to public health and safety or the environment they pose.

Date of Government Version: 08/03/2015
Date Data Arrived at EDR: 08/04/2015
Date Made Active in Reports: 09/03/2015
Number of Days to Update: 30

Source: Department of Toxic Substances Control
Telephone: 916-323-3400
Last EDR Contact: 11/07/2015
Next Scheduled EDR Contact: 02/15/2016
Data Release Frequency: Quarterly

CDL: Clandestine Drug Labs
A listing of drug lab locations. Listing of a location in this database does not indicate that any illegal drug lab materials were or were not present there, and does not constitute a determination that the location either requires or does not require additional cleanup work.

Date of Government Version: 12/31/2014
Date Data Arrived at EDR: 03/10/2015
Date Made Active in Reports: 03/18/2015
Number of Days to Update: 8

Source: Department of Toxic Substances Control
Telephone: 916-255-6504
Last EDR Contact: 10/26/2015
Next Scheduled EDR Contact: 01/25/2016
Data Release Frequency: Varies

TOXIC PITS: Toxic Pits Cleanup Act Sites

Toxic PITS Cleanup Act Sites. TOXIC PITS identifies sites suspected of containing hazardous substances where cleanup has not yet been completed.

Date of Government Version: 07/01/1995
Date Data Arrived at EDR: 08/30/1995
Date Made Active in Reports: 09/26/1995
Number of Days to Update: 27

Source: State Water Resources Control Board
Telephone: 916-227-4364
Last EDR Contact: 01/26/2009
Next Scheduled EDR Contact: 04/27/2009
Data Release Frequency: No Update Planned

US CDL: Clandestine Drug Labs

A listing of clandestine drug lab locations. The U.S. Department of Justice ("the Department") provides this web site as a public service. It contains addresses of some locations where law enforcement agencies reported they found chemicals or other items that indicated the presence of either clandestine drug laboratories or dumpsites. In most cases, the source of the entries is not the Department, and the Department has not verified the entry and does not guarantee its accuracy. Members of the public must verify the accuracy of all entries by, for example, contacting local law enforcement and local health departments.

Date of Government Version: 08/12/2015
Date Data Arrived at EDR: 09/04/2015
Date Made Active in Reports: 11/03/2015
Number of Days to Update: 60

Source: Drug Enforcement Administration
Telephone: 202-307-1000
Last EDR Contact: 11/25/2015
Next Scheduled EDR Contact: 03/14/2016
Data Release Frequency: Quarterly

Local Lists of Registered Storage Tanks

SWEEPS UST: SWEEPS UST Listing

Statewide Environmental Evaluation and Planning System. This underground storage tank listing was updated and maintained by a company contacted by the SWRCB in the early 1990's. The listing is no longer updated or maintained. The local agency is the contact for more information on a site on the SWEEPS list.

Date of Government Version: 06/01/1994
Date Data Arrived at EDR: 07/07/2005
Date Made Active in Reports: 08/11/2005
Number of Days to Update: 35

Source: State Water Resources Control Board
Telephone: N/A
Last EDR Contact: 06/03/2005
Next Scheduled EDR Contact: N/A
Data Release Frequency: No Update Planned

UST MENDOCINO: Mendocino County UST Database

A listing of underground storage tank locations in Mendocino County.

Date of Government Version: 09/23/2009
Date Data Arrived at EDR: 09/23/2009
Date Made Active in Reports: 10/01/2009
Number of Days to Update: 8

Source: Department of Public Health
Telephone: 707-463-4466
Last EDR Contact: 11/23/2015
Next Scheduled EDR Contact: 03/14/2016
Data Release Frequency: Annually

HIST UST: Hazardous Substance Storage Container Database

The Hazardous Substance Storage Container Database is a historical listing of UST sites. Refer to local/county source for current data.

Date of Government Version: 10/15/1990
Date Data Arrived at EDR: 01/25/1991
Date Made Active in Reports: 02/12/1991
Number of Days to Update: 18

Source: State Water Resources Control Board
Telephone: 916-341-5851
Last EDR Contact: 07/26/2001
Next Scheduled EDR Contact: N/A
Data Release Frequency: No Update Planned

CA FID UST: Facility Inventory Database

The Facility Inventory Database (FID) contains a historical listing of active and inactive underground storage tank locations from the State Water Resource Control Board. Refer to local/county source for current data.

Date of Government Version: 10/31/1994
Date Data Arrived at EDR: 09/05/1995
Date Made Active in Reports: 09/29/1995
Number of Days to Update: 24

Source: California Environmental Protection Agency
Telephone: 916-341-5851
Last EDR Contact: 12/28/1998
Next Scheduled EDR Contact: N/A
Data Release Frequency: No Update Planned

Local Land Records

LIENS: Environmental Liens Listing

A listing of property locations with environmental liens for California where DTSC is a lien holder.

Date of Government Version: 09/08/2015
Date Data Arrived at EDR: 09/10/2015
Date Made Active in Reports: 10/12/2015
Number of Days to Update: 32

Source: Department of Toxic Substances Control
Telephone: 916-323-3400
Last EDR Contact: 12/04/2015
Next Scheduled EDR Contact: 03/21/2016
Data Release Frequency: Varies

LIENS 2: CERCLA Lien Information

A Federal CERCLA ('Superfund') lien can exist by operation of law at any site or property at which EPA has spent Superfund monies. These monies are spent to investigate and address releases and threatened releases of contamination. CERCLIS provides information as to the identity of these sites and properties.

Date of Government Version: 02/18/2014
Date Data Arrived at EDR: 03/18/2014
Date Made Active in Reports: 04/24/2014
Number of Days to Update: 37

Source: Environmental Protection Agency
Telephone: 202-564-6023
Last EDR Contact: 10/30/2015
Next Scheduled EDR Contact: 02/08/2016
Data Release Frequency: Varies

DEED: Deed Restriction Listing

Site Mitigation and Brownfields Reuse Program Facility Sites with Deed Restrictions & Hazardous Waste Management Program Facility Sites with Deed / Land Use Restriction. The DTSC Site Mitigation and Brownfields Reuse Program (SMBRP) list includes sites cleaned up under the program's oversight and generally does not include current or former hazardous waste facilities that required a hazardous waste facility permit. The list represents deed restrictions that are active. Some sites have multiple deed restrictions. The DTSC Hazardous Waste Management Program (HWMP) has developed a list of current or former hazardous waste facilities that have a recorded land use restriction at the local county recorder's office. The land use restrictions on this list were required by the DTSC HWMP as a result of the presence of hazardous substances that remain on site after the facility (or part of the facility) has been closed or cleaned up. The types of land use restriction include deed notice, deed restriction, or a land use restriction that binds current and future owners.

Date of Government Version: 09/08/2015
Date Data Arrived at EDR: 09/09/2015
Date Made Active in Reports: 10/13/2015
Number of Days to Update: 34

Source: DTSC and SWRCB
Telephone: 916-323-3400
Last EDR Contact: 12/08/2015
Next Scheduled EDR Contact: 12/21/2015
Data Release Frequency: Semi-Annually

Records of Emergency Release Reports

HMIRS: Hazardous Materials Information Reporting System

Hazardous Materials Incident Report System. HMIRS contains hazardous material spill incidents reported to DOT.

Date of Government Version: 06/24/2015
Date Data Arrived at EDR: 06/26/2015
Date Made Active in Reports: 09/02/2015
Number of Days to Update: 68

Source: U.S. Department of Transportation
Telephone: 202-366-4555
Last EDR Contact: 09/29/2015
Next Scheduled EDR Contact: 01/11/2016
Data Release Frequency: Annually

CHMIRS: California Hazardous Material Incident Report System

California Hazardous Material Incident Reporting System. CHMIRS contains information on reported hazardous material incidents (accidental releases or spills).

Date of Government Version: 09/25/2015
Date Data Arrived at EDR: 10/27/2015
Date Made Active in Reports: 11/16/2015
Number of Days to Update: 20

Source: Office of Emergency Services
Telephone: 916-845-8400
Last EDR Contact: 10/27/2015
Next Scheduled EDR Contact: 11/09/2015
Data Release Frequency: Varies

LDS: Land Disposal Sites Listing

The Land Disposal program regulates of waste discharge to land for treatment, storage and disposal in waste management units.

Date of Government Version: 10/21/2015
Date Data Arrived at EDR: 10/22/2015
Date Made Active in Reports: 11/05/2015
Number of Days to Update: 14

Source: State Water Qualilty Control Board
Telephone: 866-480-1028
Last EDR Contact: 10/22/2015
Next Scheduled EDR Contact: 12/28/2015
Data Release Frequency: Quarterly

MCS: Military Cleanup Sites Listing

The State Water Resources Control Board and nine Regional Water Quality Control Boards partner with the Department of Defense (DoD) through the Defense and State Memorandum of Agreement (DSMOA) to oversee the investigation and remediation of water quality issues at military facilities.

Date of Government Version: 10/21/2015
Date Data Arrived at EDR: 10/22/2015
Date Made Active in Reports: 11/05/2015
Number of Days to Update: 14

Source: State Water Resources Control Board
Telephone: 866-480-1028
Last EDR Contact: 10/22/2015
Next Scheduled EDR Contact: 12/28/2015
Data Release Frequency: Quarterly

SPILLS 90: SPILLS90 data from FirstSearch

Spills 90 includes those spill and release records available exclusively from FirstSearch databases. Typically, they may include chemical, oil and/or hazardous substance spills recorded after 1990. Duplicate records that are already included in EDR incident and release records are not included in Spills 90.

Date of Government Version: 06/06/2012
Date Data Arrived at EDR: 01/03/2013
Date Made Active in Reports: 02/22/2013
Number of Days to Update: 50

Source: FirstSearch
Telephone: N/A
Last EDR Contact: 01/03/2013
Next Scheduled EDR Contact: N/A
Data Release Frequency: No Update Planned

Other Ascertainable Records

RCRA NonGen / NLR: RCRA - Non Generators / No Longer Regulated

RCRAInfo is EPA's comprehensive information system, providing access to data supporting the Resource Conservation and Recovery Act (RCRA) of 1976 and the Hazardous and Solid Waste Amendments (HSWA) of 1984. The database includes selective information on sites which generate, transport, store, treat and/or dispose of hazardous waste as defined by the Resource Conservation and Recovery Act (RCRA). Non-Generators do not presently generate hazardous waste.

Date of Government Version: 06/09/2015
Date Data Arrived at EDR: 06/26/2015
Date Made Active in Reports: 09/16/2015
Number of Days to Update: 82

Source: Environmental Protection Agency
Telephone: (415) 495-8895
Last EDR Contact: 09/29/2015
Next Scheduled EDR Contact: 01/11/2016
Data Release Frequency: Varies

FUDS: Formerly Used Defense Sites

The listing includes locations of Formerly Used Defense Sites properties where the US Army Corps of Engineers is actively working or will take necessary cleanup actions.

Date of Government Version: 01/31/2015
Date Data Arrived at EDR: 07/08/2015
Date Made Active in Reports: 10/13/2015
Number of Days to Update: 97

Source: U.S. Army Corps of Engineers
Telephone: 202-528-4285
Last EDR Contact: 09/11/2015
Next Scheduled EDR Contact: 12/21/2015
Data Release Frequency: Varies

DOD: Department of Defense Sites

This data set consists of federally owned or administered lands, administered by the Department of Defense, that have any area equal to or greater than 640 acres of the United States, Puerto Rico, and the U.S. Virgin Islands.

Date of Government Version: 12/31/2005
Date Data Arrived at EDR: 11/10/2006
Date Made Active in Reports: 01/11/2007
Number of Days to Update: 62

Source: USGS
Telephone: 888-275-8747
Last EDR Contact: 10/16/2015
Next Scheduled EDR Contact: 01/25/2016
Data Release Frequency: Semi-Annually

FEDLAND: Federal and Indian Lands

Federally and Indian administrated lands of the United States. Lands included are administrated by: Army Corps of Engineers, Bureau of Reclamation, National Wild and Scenic River, National Wildlife Refuge, Public Domain Land, Wilderness, Wilderness Study Area, Wildlife Management Area, Bureau of Indian Affairs, Bureau of Land Management, Department of Justice, Forest Service, Fish and Wildlife Service, National Park Service.

Date of Government Version: 12/31/2005
Date Data Arrived at EDR: 02/06/2006
Date Made Active in Reports: 01/11/2007
Number of Days to Update: 339

Source: U.S. Geological Survey
Telephone: 888-275-8747
Last EDR Contact: 10/16/2015
Next Scheduled EDR Contact: 01/25/2016
Data Release Frequency: N/A

SCRD DRYCLEANERS: State Coalition for Remediation of Drycleaners Listing

The State Coalition for Remediation of Drycleaners was established in 1998, with support from the U.S. EPA Office of Superfund Remediation and Technology Innovation. It is comprised of representatives of states with established drycleaner remediation programs. Currently the member states are Alabama, Connecticut, Florida, Illinois, Kansas, Minnesota, Missouri, North Carolina, Oregon, South Carolina, Tennessee, Texas, and Wisconsin.

Date of Government Version: 03/07/2011
Date Data Arrived at EDR: 03/09/2011
Date Made Active in Reports: 05/02/2011
Number of Days to Update: 54

Source: Environmental Protection Agency
Telephone: 615-532-8599
Last EDR Contact: 11/19/2015
Next Scheduled EDR Contact: 02/29/2016
Data Release Frequency: Varies

US FIN ASSUR: Financial Assurance Information

All owners and operators of facilities that treat, store, or dispose of hazardous waste are required to provide proof that they will have sufficient funds to pay for the clean up, closure, and post-closure care of their facilities.

Date of Government Version: 09/01/2015
Date Data Arrived at EDR: 09/03/2015
Date Made Active in Reports: 11/03/2015
Number of Days to Update: 61

Source: Environmental Protection Agency
Telephone: 202-566-1917
Last EDR Contact: 11/13/2015
Next Scheduled EDR Contact: 02/29/2016
Data Release Frequency: Quarterly

EPA WATCH LIST: EPA WATCH LIST

EPA maintains a "Watch List" to facilitate dialogue between EPA, state and local environmental agencies on enforcement matters relating to facilities with alleged violations identified as either significant or high priority. Being on the Watch List does not mean that the facility has actually violated the law only that an investigation by EPA or a state or local environmental agency has led those organizations to allege that an unproven violation has in fact occurred. Being on the Watch List does not represent a higher level of concern regarding the alleged violations that were detected, but instead indicates cases requiring additional dialogue between EPA, state and local agencies - primarily because of the length of time the alleged violation has gone unaddressed or unresolved.

Date of Government Version: 08/30/2013
Date Data Arrived at EDR: 03/21/2014
Date Made Active in Reports: 06/17/2014
Number of Days to Update: 88

Source: Environmental Protection Agency
Telephone: 617-520-3000
Last EDR Contact: 11/10/2015
Next Scheduled EDR Contact: 02/22/2016
Data Release Frequency: Quarterly

2020 COR ACTION: 2020 Corrective Action Program List

The EPA has set ambitious goals for the RCRA Corrective Action program by creating the 2020 Corrective Action Universe. This RCRA cleanup baseline includes facilities expected to need corrective action. The 2020 universe contains a wide variety of sites. Some properties are heavily contaminated while others were contaminated but have since been cleaned up. Still others have not been fully investigated yet, and may require little or no remediation. Inclusion in the 2020 Universe does not necessarily imply failure on the part of a facility to meet its RCRA obligations.

Date of Government Version: 04/22/2013
Date Data Arrived at EDR: 03/03/2015
Date Made Active in Reports: 03/09/2015
Number of Days to Update: 6

Source: Environmental Protection Agency
Telephone: 703-308-4044
Last EDR Contact: 11/13/2015
Next Scheduled EDR Contact: 02/22/2016
Data Release Frequency: Varies

TSCA: Toxic Substances Control Act

Toxic Substances Control Act. TSCA identifies manufacturers and importers of chemical substances included on the TSCA Chemical Substance Inventory list. It includes data on the production volume of these substances by plant site.

Date of Government Version: 12/31/2012
Date Data Arrived at EDR: 01/15/2015
Date Made Active in Reports: 01/29/2015
Number of Days to Update: 14

Source: EPA
Telephone: 202-260-5521
Last EDR Contact: 09/25/2015
Next Scheduled EDR Contact: 01/04/2016
Data Release Frequency: Every 4 Years

TRIS: Toxic Chemical Release Inventory System

Toxic Release Inventory System. TRIS identifies facilities which release toxic chemicals to the air, water and land in reportable quantities under SARA Title III Section 313.

Date of Government Version: 12/31/2013
Date Data Arrived at EDR: 02/12/2015
Date Made Active in Reports: 06/02/2015
Number of Days to Update: 110

Source: EPA
Telephone: 202-566-0250
Last EDR Contact: 11/24/2015
Next Scheduled EDR Contact: 03/07/2016
Data Release Frequency: Annually

SSTS: Section 7 Tracking Systems

Section 7 of the Federal Insecticide, Fungicide and Rodenticide Act, as amended (92 Stat. 829) requires all registered pesticide-producing establishments to submit a report to the Environmental Protection Agency by March 1st each year. Each establishment must report the types and amounts of pesticides, active ingredients and devices being produced, and those having been produced and sold or distributed in the past year.

Date of Government Version: 12/31/2009
Date Data Arrived at EDR: 12/10/2010
Date Made Active in Reports: 02/25/2011
Number of Days to Update: 77

Source: EPA
Telephone: 202-564-4203
Last EDR Contact: 10/26/2015
Next Scheduled EDR Contact: 02/08/2016
Data Release Frequency: Annually

ROD: Records Of Decision

Record of Decision. ROD documents mandate a permanent remedy at an NPL (Superfund) site containing technical and health information to aid in the cleanup.

Date of Government Version: 11/25/2013
Date Data Arrived at EDR: 12/12/2013
Date Made Active in Reports: 02/24/2014
Number of Days to Update: 74

Source: EPA
Telephone: 703-416-0223
Last EDR Contact: 09/11/2015
Next Scheduled EDR Contact: 12/21/2015
Data Release Frequency: Annually

RMP: Risk Management Plans

When Congress passed the Clean Air Act Amendments of 1990, it required EPA to publish regulations and guidance for chemical accident prevention at facilities using extremely hazardous substances. The Risk Management Program Rule (RMP Rule) was written to implement Section 112(r) of these amendments. The rule, which built upon existing industry codes and standards, requires companies of all sizes that use certain flammable and toxic substances to develop a Risk Management Program, which includes a(n): Hazard assessment that details the potential effects of an accidental release, an accident history of the last five years, and an evaluation of worst-case and alternative accidental releases; Prevention program that includes safety precautions and maintenance, monitoring, and employee training measures; and Emergency response program that spells out emergency health care, employee training measures and procedures for informing the public and response agencies (e.g the fire department) should an accident occur.

Date of Government Version: 08/01/2015
Date Data Arrived at EDR: 08/26/2015
Date Made Active in Reports: 11/03/2015
Number of Days to Update: 69

Source: Environmental Protection Agency
Telephone: 202-564-8600
Last EDR Contact: 10/26/2015
Next Scheduled EDR Contact: 02/08/2016
Data Release Frequency: Varies

RAATS: RCRA Administrative Action Tracking System

RCRA Administration Action Tracking System. RAATS contains records based on enforcement actions issued under RCRA pertaining to major violators and includes administrative and civil actions brought by the EPA. For administration actions after September 30, 1995, data entry in the RAATS database was discontinued. EPA will retain a copy of the database for historical records. It was necessary to terminate RAATS because a decrease in agency resources made it impossible to continue to update the information contained in the database.

Date of Government Version: 04/17/1995
Date Data Arrived at EDR: 07/03/1995
Date Made Active in Reports: 08/07/1995
Number of Days to Update: 35

Source: EPA
Telephone: 202-564-4104
Last EDR Contact: 06/02/2008
Next Scheduled EDR Contact: 09/01/2008
Data Release Frequency: No Update Planned

PRP: Potentially Responsible Parties

A listing of verified Potentially Responsible Parties

Date of Government Version: 10/25/2013
Date Data Arrived at EDR: 10/17/2014
Date Made Active in Reports: 10/20/2014
Number of Days to Update: 3

Source: EPA
Telephone: 202-564-6023
Last EDR Contact: 11/13/2015
Next Scheduled EDR Contact: 02/22/2016
Data Release Frequency: Quarterly

PADS: PCB Activity Database System

PCB Activity Database. PADS Identifies generators, transporters, commercial storers and/or brokers and disposers of PCB's who are required to notify the EPA of such activities.

Date of Government Version: 07/01/2014
Date Data Arrived at EDR: 10/15/2014
Date Made Active in Reports: 11/17/2014
Number of Days to Update: 33

Source: EPA
Telephone: 202-566-0500
Last EDR Contact: 10/29/2015
Next Scheduled EDR Contact: 01/25/2016
Data Release Frequency: Annually

ICIS: Integrated Compliance Information System

The Integrated Compliance Information System (ICIS) supports the information needs of the national enforcement and compliance program as well as the unique needs of the National Pollutant Discharge Elimination System (NPDES) program.

Date of Government Version: 01/23/2015
Date Data Arrived at EDR: 02/06/2015
Date Made Active in Reports: 03/09/2015
Number of Days to Update: 31

Source: Environmental Protection Agency
Telephone: 202-564-5088
Last EDR Contact: 10/08/2015
Next Scheduled EDR Contact: 01/25/2016
Data Release Frequency: Quarterly

GOVERNMENT RECORDS SEARCHED / DATA CURRENCY TRACKING

FTTS: FIFRA/ TSCA Tracking System - FIFRA (Federal Insecticide, Fungicide, & Rodenticide Act)/TSCA (Toxic Substances Control Act)
FTTS tracks administrative cases and pesticide enforcement actions and compliance activities related to FIFRA, TSCA and EPCRA (Emergency Planning and Community Right-to-Know Act). To maintain currency, EDR contacts the Agency on a quarterly basis.

Date of Government Version: 04/09/2009
Date Data Arrived at EDR: 04/16/2009
Date Made Active in Reports: 05/11/2009
Number of Days to Update: 25

Source: EPA/Office of Prevention, Pesticides and Toxic Substances
Telephone: 202-566-1667
Last EDR Contact: 11/18/2015
Next Scheduled EDR Contact: 03/07/2016
Data Release Frequency: Quarterly

FTTS INSP: FIFRA/ TSCA Tracking System - FIFRA (Federal Insecticide, Fungicide, & Rodenticide Act)/TSCA (Toxic Substances Control Act)
A listing of FIFRA/TSCA Tracking System (FTTS) inspections and enforcements.

Date of Government Version: 04/09/2009
Date Data Arrived at EDR: 04/16/2009
Date Made Active in Reports: 05/11/2009
Number of Days to Update: 25

Source: EPA
Telephone: 202-566-1667
Last EDR Contact: 11/18/2015
Next Scheduled EDR Contact: 03/07/2016
Data Release Frequency: Quarterly

MLTS: Material Licensing Tracking System
MLTS is maintained by the Nuclear Regulatory Commission and contains a list of approximately 8,100 sites which possess or use radioactive materials and which are subject to NRC licensing requirements. To maintain currency, EDR contacts the Agency on a quarterly basis.

Date of Government Version: 06/26/2015
Date Data Arrived at EDR: 07/10/2015
Date Made Active in Reports: 10/13/2015
Number of Days to Update: 95

Source: Nuclear Regulatory Commission
Telephone: 301-415-7169
Last EDR Contact: 12/07/2015
Next Scheduled EDR Contact: 03/21/2016
Data Release Frequency: Quarterly

COAL ASH DOE: Steam-Electric Plant Operation Data
A listing of power plants that store ash in surface ponds.

Date of Government Version: 12/31/2005
Date Data Arrived at EDR: 08/07/2009
Date Made Active in Reports: 10/22/2009
Number of Days to Update: 76

Source: Department of Energy
Telephone: 202-586-8719
Last EDR Contact: 07/13/2015
Next Scheduled EDR Contact: 10/28/2015
Data Release Frequency: Varies

COAL ASH EPA: Coal Combustion Residues Surface Impoundments List
A listing of coal combustion residues surface impoundments with high hazard potential ratings.

Date of Government Version: 07/01/2014
Date Data Arrived at EDR: 09/10/2014
Date Made Active in Reports: 10/20/2014
Number of Days to Update: 40

Source: Environmental Protection Agency
Telephone: N/A
Last EDR Contact: 09/11/2015
Next Scheduled EDR Contact: 12/21/2015
Data Release Frequency: Varies

PCB TRANSFORMER: PCB Transformer Registration Database
The database of PCB transformer registrations that includes all PCB registration submittals.

Date of Government Version: 02/01/2011
Date Data Arrived at EDR: 10/19/2011
Date Made Active in Reports: 01/10/2012
Number of Days to Update: 83

Source: Environmental Protection Agency
Telephone: 202-566-0517
Last EDR Contact: 10/29/2015
Next Scheduled EDR Contact: 02/08/2016
Data Release Frequency: Varies

RADINFO: Radiation Information Database
The Radiation Information Database (RADINFO) contains information about facilities that are regulated by U.S. Environmental Protection Agency (EPA) regulations for radiation and radioactivity.

Date of Government Version: 07/07/2015
Date Data Arrived at EDR: 07/09/2015
Date Made Active in Reports: 09/16/2015
Number of Days to Update: 69

Source: Environmental Protection Agency
Telephone: 202-343-9775
Last EDR Contact: 10/07/2015
Next Scheduled EDR Contact: 01/18/2016
Data Release Frequency: Quarterly

HIST FTTS: FIFRA/TSCA Tracking System Administrative Case Listing

A complete administrative case listing from the FIFRA/TSCA Tracking System (FTTS) for all ten EPA regions. The information was obtained from the National Compliance Database (NCDB). NCDB supports the implementation of FIFRA (Federal Insecticide, Fungicide, and Rodenticide Act) and TSCA (Toxic Substances Control Act). Some EPA regions are now closing out records. Because of that, and the fact that some EPA regions are not providing EPA Headquarters with updated records, it was decided to create a HIST FTTS database. It included records that may not be included in the newer FTTS database updates. This database is no longer updated.

Date of Government Version: 10/19/2006
Date Data Arrived at EDR: 03/01/2007
Date Made Active in Reports: 04/10/2007
Number of Days to Update: 40

Source: Environmental Protection Agency
Telephone: 202-564-2501
Last EDR Contact: 12/17/2007
Next Scheduled EDR Contact: 03/17/2008
Data Release Frequency: No Update Planned

HIST FTTS INSP: FIFRA/TSCA Tracking System Inspection & Enforcement Case Listing

A complete inspection and enforcement case listing from the FIFRA/TSCA Tracking System (FTTS) for all ten EPA regions. The information was obtained from the National Compliance Database (NCDB). NCDB supports the implementation of FIFRA (Federal Insecticide, Fungicide, and Rodenticide Act) and TSCA (Toxic Substances Control Act). Some EPA regions are now closing out records. Because of that, and the fact that some EPA regions are not providing EPA Headquarters with updated records, it was decided to create a HIST FTTS database. It included records that may not be included in the newer FTTS database updates. This database is no longer updated.

Date of Government Version: 10/19/2006
Date Data Arrived at EDR: 03/01/2007
Date Made Active in Reports: 04/10/2007
Number of Days to Update: 40

Source: Environmental Protection Agency
Telephone: 202-564-2501
Last EDR Contact: 12/17/2008
Next Scheduled EDR Contact: 03/17/2008
Data Release Frequency: No Update Planned

DOT OPS: Incident and Accident Data

Department of Transporation, Office of Pipeline Safety Incident and Accident data.

Date of Government Version: 07/31/2012
Date Data Arrived at EDR: 08/07/2012
Date Made Active in Reports: 09/18/2012
Number of Days to Update: 42

Source: Department of Transporation, Office of Pipeline Safety
Telephone: 202-366-4595
Last EDR Contact: 11/07/2015
Next Scheduled EDR Contact: 02/15/2016
Data Release Frequency: Varies

CONSENT: Superfund (CERCLA) Consent Decrees

Major legal settlements that establish responsibility and standards for cleanup at NPL (Superfund) sites. Released periodically by United States District Courts after settlement by parties to litigation matters.

Date of Government Version: 12/31/2014
Date Data Arrived at EDR: 04/17/2015
Date Made Active in Reports: 06/02/2015
Number of Days to Update: 46

Source: Department of Justice, Consent Decree Library
Telephone: Varies
Last EDR Contact: 09/28/2015
Next Scheduled EDR Contact: 01/11/2016
Data Release Frequency: Varies

BRS: Biennial Reporting System

The Biennial Reporting System is a national system administered by the EPA that collects data on the generation and management of hazardous waste. BRS captures detailed data from two groups: Large Quantity Generators (LQG) and Treatment, Storage, and Disposal Facilities.

Date of Government Version: 12/31/2013
Date Data Arrived at EDR: 02/24/2015
Date Made Active in Reports: 09/30/2015
Number of Days to Update: 218

Source: EPA/NTIS
Telephone: 800-424-9346
Last EDR Contact: 11/24/2015
Next Scheduled EDR Contact: 03/07/2016
Data Release Frequency: Biennially

INDIAN RESERV: Indian Reservations

This map layer portrays Indian administered lands of the United States that have any area equal to or greater than 640 acres.

Date of Government Version: 12/31/2005
Date Data Arrived at EDR: 12/08/2006
Date Made Active in Reports: 01/11/2007
Number of Days to Update: 34

Source: USGS
Telephone: 202-208-3710
Last EDR Contact: 10/16/2015
Next Scheduled EDR Contact: 01/25/2016
Data Release Frequency: Semi-Annually

UMTRA: Uranium Mill Tailings Sites

Uranium ore was mined by private companies for federal government use in national defense programs. When the mills shut down, large piles of the sand-like material (mill tailings) remain after uranium has been extracted from the ore. Levels of human exposure to radioactive materials from the piles are low; however, in some cases tailings were used as construction materials before the potential health hazards of the tailings were recognized.

Date of Government Version: 09/14/2010
Date Data Arrived at EDR: 10/07/2011
Date Made Active in Reports: 03/01/2012
Number of Days to Update: 146

Source: Department of Energy
Telephone: 505-845-0011
Last EDR Contact: 11/19/2015
Next Scheduled EDR Contact: 03/07/2016
Data Release Frequency: Varies

LEAD SMELTER 1: Lead Smelter Sites

A listing of former lead smelter site locations.

Date of Government Version: 11/25/2014
Date Data Arrived at EDR: 11/26/2014
Date Made Active in Reports: 01/29/2015
Number of Days to Update: 64

Source: Environmental Protection Agency
Telephone: 703-603-8787
Last EDR Contact: 10/05/2015
Next Scheduled EDR Contact: 01/18/2016
Data Release Frequency: Varies

LEAD SMELTER 2: Lead Smelter Sites

A list of several hundred sites in the U.S. where secondary lead smelting was done from 1931and 1964. These sites may pose a threat to public health through ingestion or inhalation of contaminated soil or dust

Date of Government Version: 04/05/2001
Date Data Arrived at EDR: 10/27/2010
Date Made Active in Reports: 12/02/2010
Number of Days to Update: 36

Source: American Journal of Public Health
Telephone: 703-305-6451
Last EDR Contact: 12/02/2009
Next Scheduled EDR Contact: N/A
Data Release Frequency: No Update Planned

US AIRS (AFS): Aerometric Information Retrieval System Facility Subsystem (AFS)

The database is a sub-system of Aerometric Information Retrieval System (AIRS). AFS contains compliance data on air pollution point sources regulated by the U.S. EPA and/or state and local air regulatory agencies. This information comes from source reports by various stationary sources of air pollution, such as electric power plants, steel mills, factories, and universities, and provides information about the air pollutants they produce. Action, air program, air program pollutant, and general level plant data. It is used to track emissions and compliance data from industrial plants.

Date of Government Version: 07/22/2015
Date Data Arrived at EDR: 07/24/2015
Date Made Active in Reports: 09/02/2015
Number of Days to Update: 40

Source: EPA
Telephone: 202-564-2496
Last EDR Contact: 09/28/2015
Next Scheduled EDR Contact: 01/11/2016
Data Release Frequency: Annually

US AIRS MINOR: Air Facility System Data

A listing of minor source facilities.

Date of Government Version: 07/22/2015
Date Data Arrived at EDR: 07/24/2015
Date Made Active in Reports: 09/02/2015
Number of Days to Update: 40

Source: EPA
Telephone: 202-564-2496
Last EDR Contact: 09/28/2015
Next Scheduled EDR Contact: 01/11/2016
Data Release Frequency: Annually

US MINES: Mines Master Index File

Contains all mine identification numbers issued for mines active or opened since 1971. The data also includes violation information.

Date of Government Version: 05/14/2015
Date Data Arrived at EDR: 06/03/2015
Date Made Active in Reports: 09/02/2015
Number of Days to Update: 91

Source: Department of Labor, Mine Safety and Health Administration
Telephone: 303-231-5959
Last EDR Contact: 12/03/2015
Next Scheduled EDR Contact: 03/14/2016
Data Release Frequency: Semi-Annually

US MINES 2: Ferrous and Nonferrous Metal Mines Database Listing

This map layer includes ferrous (ferrous metal mines are facilities that extract ferrous metals, such as iron ore or molybdenum) and nonferrous (Nonferrous metal mines are facilities that extract nonferrous metals, such as gold, silver, copper, zinc, and lead) metal mines in the United States.

Date of Government Version: 12/05/2005
Date Data Arrived at EDR: 02/29/2008
Date Made Active in Reports: 04/18/2008
Number of Days to Update: 49

Source: USGS
Telephone: 703-648-7709
Last EDR Contact: 12/04/2015
Next Scheduled EDR Contact: 03/14/2016
Data Release Frequency: Varies

US MINES 3: Active Mines & Mineral Plants Database Listing

Active Mines and Mineral Processing Plant operations for commodities monitored by the Minerals Information Team of the USGS.

Date of Government Version: 04/14/2011
Date Data Arrived at EDR: 06/08/2011
Date Made Active in Reports: 09/13/2011
Number of Days to Update: 97

Source: USGS
Telephone: 703-648-7709
Last EDR Contact: 12/04/2015
Next Scheduled EDR Contact: 03/14/2016
Data Release Frequency: Varies

FINDS: Facility Index System/Facility Registry System

Facility Index System. FINDS contains both facility information and 'pointers' to other sources that contain more detail. EDR includes the following FINDS databases in this report: PCS (Permit Compliance System), AIRS (Aerometric Information Retrieval System), DOCKET (Enforcement Docket used to manage and track information on civil judicial enforcement cases for all environmental statutes), FURS (Federal Underground Injection Control), C-DOCKET (Criminal Docket System used to track criminal enforcement actions for all environmental statutes), FFIS (Federal Facilities Information System), STATE (State Environmental Laws and Statutes), and PADS (PCB Activity Data System).

Date of Government Version: 07/20/2015
Date Data Arrived at EDR: 09/09/2015
Date Made Active in Reports: 11/03/2015
Number of Days to Update: 55

Source: EPA
Telephone: (415) 947-8000
Last EDR Contact: 12/10/2015
Next Scheduled EDR Contact: 03/21/2016
Data Release Frequency: Quarterly

CA BOND EXP. PLAN: Bond Expenditure Plan

Department of Health Services developed a site-specific expenditure plan as the basis for an appropriation of Hazardous Substance Cleanup Bond Act funds. It is not updated.

Date of Government Version: 01/01/1989
Date Data Arrived at EDR: 07/27/1994
Date Made Active in Reports: 08/02/1994
Number of Days to Update: 6

Source: Department of Health Services
Telephone: 916-255-2118
Last EDR Contact: 05/31/1994
Next Scheduled EDR Contact: N/A
Data Release Frequency: No Update Planned

CORTESE: "Cortese" Hazardous Waste & Substances Sites List

The sites for the list are designated by the State Water Resource Control Board (LUST), the Integrated Waste Board (SWF/LS), and the Department of Toxic Substances Control (Cal-Sites).

Date of Government Version: 09/28/2015
Date Data Arrived at EDR: 09/29/2015
Date Made Active in Reports: 11/05/2015
Number of Days to Update: 37

Source: CAL EPA/Office of Emergency Information
Telephone: 916-323-3400
Last EDR Contact: 09/29/2015
Next Scheduled EDR Contact: 01/11/2016
Data Release Frequency: Quarterly

DRYCLEANERS: Cleaner Facilities

A list of drycleaner related facilities that have EPA ID numbers. These are facilities with certain SIC codes: power laundries, family and commercial; garment pressing and cleaner's agents; linen supply; coin-operated laundries and cleaning; drycleaning plants, except rugs; carpet and upholster cleaning; industrial launderers; laundry and garment services.

Date of Government Version: 08/10/2015
Date Data Arrived at EDR: 08/27/2015
Date Made Active in Reports: 10/01/2015
Number of Days to Update: 35

Source: Department of Toxic Substance Control
Telephone: 916-327-4498
Last EDR Contact: 12/04/2015
Next Scheduled EDR Contact: 03/21/2016
Data Release Frequency: Annually

EMI: Emissions Inventory Data

Toxics and criteria pollutant emissions data collected by the ARB and local air pollution agencies.

Date of Government Version: 12/31/2013
Date Data Arrived at EDR: 09/25/2015
Date Made Active in Reports: 11/05/2015
Number of Days to Update: 41

Source: California Air Resources Board
Telephone: 916-322-2990
Last EDR Contact: 09/25/2015
Next Scheduled EDR Contact: 01/04/2016
Data Release Frequency: Varies

ENF: Enforcement Action Listing

A listing of Water Board Enforcement Actions. Formal is everything except Oral/Verbal Communication, Notice of Violation, Expedited Payment Letter, and Staff Enforcement Letter.

Date of Government Version: 08/24/2015
Date Data Arrived at EDR: 08/26/2015
Date Made Active in Reports: 10/01/2015
Number of Days to Update: 36

Source: State Water Resoruces Control Board
Telephone: 916-445-9379
Last EDR Contact: 11/18/2015
Next Scheduled EDR Contact: 02/08/2016
Data Release Frequency: Varies

Financial Assurance 1: Financial Assurance Information Listing

Financial Assurance information

Date of Government Version: 08/03/2015
Date Data Arrived at EDR: 08/06/2015
Date Made Active in Reports: 09/03/2015
Number of Days to Update: 28

Source: Department of Toxic Substances Control
Telephone: 916-255-3628
Last EDR Contact: 10/26/2015
Next Scheduled EDR Contact: 02/08/2016
Data Release Frequency: Varies

Financial Assurance 2: Financial Assurance Information Listing

A listing of financial assurance information for solid waste facilities. Financial assurance is intended to ensure that resources are available to pay for the cost of closure, post-closure care, and corrective measures if the owner or operator of a regulated facility is unable or unwilling to pay.

Date of Government Version: 08/17/2015
Date Data Arrived at EDR: 08/18/2015
Date Made Active in Reports: 09/03/2015
Number of Days to Update: 16

Source: California Integrated Waste Management Board
Telephone: 916-341-6066
Last EDR Contact: 11/13/2015
Next Scheduled EDR Contact: 02/29/2016
Data Release Frequency: Varies

HAZNET: Facility and Manifest Data

Facility and Manifest Data. The data is extracted from the copies of hazardous waste manifests received each year by the DTSC. The annual volume of manifests is typically 700,000 - 1,000,000 annually, representing approximately 350,000 - 500,000 shipments. Data are from the manifests submitted without correction, and therefore many contain some invalid values for data elements such as generator ID, TSD ID, waste category, and disposal method. This database begins with calendar year 1993.

Date of Government Version: 12/31/2013
Date Data Arrived at EDR: 10/15/2014
Date Made Active in Reports: 11/19/2014
Number of Days to Update: 35

Source: California Environmental Protection Agency
Telephone: 916-255-1136
Last EDR Contact: 10/14/2015
Next Scheduled EDR Contact: 01/25/2016
Data Release Frequency: Annually

HIST CORTESE: Hazardous Waste & Substance Site List
The sites for the list are designated by the State Water Resource Control Board [LUST], the Integrated Waste Board [SWF/LS], and the Department of Toxic Substances Control [CALSITES]. This listing is no longer updated by the state agency.

Date of Government Version: 04/01/2001
Date Data Arrived at EDR: 01/22/2009
Date Made Active in Reports: 04/08/2009
Number of Days to Update: 76

Source: Department of Toxic Substances Control
Telephone: 916-323-3400
Last EDR Contact: 01/22/2009
Next Scheduled EDR Contact: N/A
Data Release Frequency: No Update Planned

HWP: EnviroStor Permitted Facilities Listing
Detailed information on permitted hazardous waste facilities and corrective action ("cleanups") tracked in EnviroStor.

Date of Government Version: 08/24/2015
Date Data Arrived at EDR: 08/26/2015
Date Made Active in Reports: 10/01/2015
Number of Days to Update: 36

Source: Department of Toxic Substances Control
Telephone: 916-323-3400
Last EDR Contact: 11/24/2015
Next Scheduled EDR Contact: 03/07/2016
Data Release Frequency: Quarterly

HWT: Registered Hazardous Waste Transporter Database
A listing of hazardous waste transporters. In California, unless specifically exempted, it is unlawful for any person to transport hazardous wastes unless the person holds a valid registration issued by DTSC. A hazardous waste transporter registration is valid for one year and is assigned a unique registration number.

Date of Government Version: 07/27/2015
Date Data Arrived at EDR: 10/14/2015
Date Made Active in Reports: 11/19/2015
Number of Days to Update: 36

Source: Department of Toxic Substances Control
Telephone: 916-440-7145
Last EDR Contact: 10/14/2015
Next Scheduled EDR Contact: 01/25/2016
Data Release Frequency: Quarterly

MINES: Mines Site Location Listing
A listing of mine site locations from the Office of Mine Reclamation.

Date of Government Version: 09/14/2015
Date Data Arrived at EDR: 09/15/2015
Date Made Active in Reports: 10/14/2015
Number of Days to Update: 29

Source: Department of Conservation
Telephone: 916-322-1080
Last EDR Contact: 09/15/2015
Next Scheduled EDR Contact: 12/28/2015
Data Release Frequency: Varies

MWMP: Medical Waste Management Program Listing
The Medical Waste Management Program (MWMP) ensures the proper handling and disposal of medical waste by permitting and inspecting medical waste Offsite Treatment Facilities (PDF) and Transfer Stations (PDF) throughout the state. MWMP also oversees all Medical Waste Transporters.

Date of Government Version: 09/03/2015
Date Data Arrived at EDR: 09/09/2015
Date Made Active in Reports: 10/12/2015
Number of Days to Update: 33

Source: Department of Public Health
Telephone: 916-558-1784
Last EDR Contact: 12/08/2015
Next Scheduled EDR Contact: 03/21/2016
Data Release Frequency: Varies

NPDES: NPDES Permits Listing
A listing of NPDES permits, including stormwater.

Date of Government Version: 08/17/2015
Date Data Arrived at EDR: 08/18/2015
Date Made Active in Reports: 09/11/2015
Number of Days to Update: 24

Source: State Water Resources Control Board
Telephone: 916-445-9379
Last EDR Contact: 11/18/2015
Next Scheduled EDR Contact: 02/29/2016
Data Release Frequency: Quarterly

PEST LIC: Pesticide Regulation Licenses Listing

A listing of licenses and certificates issued by the Department of Pesticide Regulation. The DPR issues licenses and/or certificates to: Persons and businesses that apply or sell pesticides; Pest control dealers and brokers; Persons who advise on agricultural pesticide applications.

Date of Government Version: 09/08/2015
Date Data Arrived at EDR: 09/09/2015
Date Made Active in Reports: 10/12/2015
Number of Days to Update: 33

Source: Department of Pesticide Regulation
Telephone: 916-445-4038
Last EDR Contact: 12/08/2015
Next Scheduled EDR Contact: 03/21/2016
Data Release Frequency: Quarterly

PROC: Certified Processors Database

A listing of certified processors.

Date of Government Version: 09/14/2015
Date Data Arrived at EDR: 09/15/2015
Date Made Active in Reports: 10/14/2015
Number of Days to Update: 29

Source: Department of Conservation
Telephone: 916-323-3836
Last EDR Contact: 09/15/2015
Next Scheduled EDR Contact: 12/28/2015
Data Release Frequency: Quarterly

NOTIFY 65: Proposition 65 Records

Listings of all Proposition 65 incidents reported to counties by the State Water Resources Control Board and the Regional Water Quality Control Board. This database is no longer updated by the reporting agency.

Date of Government Version: 08/04/2015
Date Data Arrived at EDR: 08/25/2015
Date Made Active in Reports: 10/05/2015
Number of Days to Update: 41

Source: State Water Resources Control Board
Telephone: 916-445-3846
Last EDR Contact: 11/16/2015
Next Scheduled EDR Contact: 01/04/2016
Data Release Frequency: No Update Planned

UIC: UIC Listing

A listing of wells identified as underground injection wells, in the California Oil and Gas Wells database.

Date of Government Version: 07/23/2015
Date Data Arrived at EDR: 09/15/2015
Date Made Active in Reports: 10/13/2015
Number of Days to Update: 28

Source: Deaprtment of Conservation
Telephone: 916-445-2408
Last EDR Contact: 09/15/2015
Next Scheduled EDR Contact: 12/28/2015
Data Release Frequency: Varies

WASTEWATER PITS: Oil Wastewater Pits Listing

Water officials discovered that oil producers have been dumping chemical-laden wastewater into hundreds of unlined pits that are operating without proper permits. Inspections completed by the Central Valley Regional Water Quality Control Board revealed the existence of previously unidentified waste sites. The water board?s review found that more than one-third of the region?s active disposal pits are operating without permission.

Date of Government Version: 04/15/2015
Date Data Arrived at EDR: 04/17/2015
Date Made Active in Reports: 06/23/2015
Number of Days to Update: 67

Source: RWQCB, Central Valley Region
Telephone: 559-445-5577
Last EDR Contact: 10/16/2015
Next Scheduled EDR Contact: 01/25/2016
Data Release Frequency: Varies

WDS: Waste Discharge System

Sites which have been issued waste discharge requirements.

Date of Government Version: 06/19/2007
Date Data Arrived at EDR: 06/20/2007
Date Made Active in Reports: 06/29/2007
Number of Days to Update: 9

Source: State Water Resources Control Board
Telephone: 916-341-5227
Last EDR Contact: 11/18/2015
Next Scheduled EDR Contact: 03/07/2016
Data Release Frequency: Quarterly

WIP: Well Investigation Program Case List
Well Investigation Program case in the San Gabriel and San Fernando Valley area.

Date of Government Version: 07/03/2009
Date Data Arrived at EDR: 07/21/2009
Date Made Active in Reports: 08/03/2009
Number of Days to Update: 13

Source: Los Angeles Water Quality Control Board
Telephone: 213-576-6726
Last EDR Contact: 09/28/2015
Next Scheduled EDR Contact: 01/11/2016
Data Release Frequency: Varies

EDR HIGH RISK HISTORICAL RECORDS

EDR Exclusive Records

EDR MGP: EDR Proprietary Manufactured Gas Plants
The EDR Proprietary Manufactured Gas Plant Database includes records of coal gas plants (manufactured gas plants) compiled by EDR's researchers. Manufactured gas sites were used in the United States from the 1800's to 1950's to produce a gas that could be distributed and used as fuel. These plants used whale oil, rosin, coal, or a mixture of coal, oil, and water that also produced a significant amount of waste. Many of the byproducts of the gas production, such as coal tar (oily waste containing volatile and non-volatile chemicals), sludges, oils and other compounds are potentially hazardous to human health and the environment. The byproduct from this process was frequently disposed of directly at the plant site and can remain or spread slowly, serving as a continuous source of soil and groundwater contamination.

Date of Government Version: N/A
Date Data Arrived at EDR: N/A
Date Made Active in Reports: N/A
Number of Days to Update: N/A

Source: EDR, Inc.
Telephone: N/A
Last EDR Contact: N/A
Next Scheduled EDR Contact: N/A
Data Release Frequency: No Update Planned

EDR Hist Auto: EDR Exclusive Historic Gas Stations
EDR has searched selected national collections of business directories and has collected listings of potential gas station/filling station/service station sites that were available to EDR researchers. EDR's review was limited to those categories of sources that might, in EDR's opinion, include gas station/filling station/service station establishments. The categories reviewed included, but were not limited to gas, gas station, gasoline station, filling station, auto, automobile repair, auto service station, service station, etc. This database falls within a category of information EDR classifies as "High Risk Historical Records", or HRHR. EDR's HRHR effort presents unique and sometimes proprietary data about past sites and operations that typically create environmental concerns, but may not show up in current government records searches.

Date of Government Version: N/A
Date Data Arrived at EDR: N/A
Date Made Active in Reports: N/A
Number of Days to Update: N/A

Source: EDR, Inc.
Telephone: N/A
Last EDR Contact: N/A
Next Scheduled EDR Contact: N/A
Data Release Frequency: Varies

EDR Hist Cleaner: EDR Exclusive Historic Dry Cleaners
EDR has searched selected national collections of business directories and has collected listings of potential dry cleaner sites that were available to EDR researchers. EDR's review was limited to those categories of sources that might, in EDR's opinion, include dry cleaning establishments. The categories reviewed included, but were not limited to dry cleaners, cleaners, laundry, laundromat, cleaning/laundry, wash & dry etc. This database falls within a category of information EDR classifies as "High Risk Historical Records", or HRHR. EDR's HRHR effort presents unique and sometimes proprietary data about past sites and operations that typically create environmental concerns, but may not show up in current government records searches.

Date of Government Version: N/A
Date Data Arrived at EDR: N/A
Date Made Active in Reports: N/A
Number of Days to Update: N/A

Source: EDR, Inc.
Telephone: N/A
Last EDR Contact: N/A
Next Scheduled EDR Contact: N/A
Data Release Frequency: Varies

EDR RECOVERED GOVERNMENT ARCHIVES

Exclusive Recovered Govt. Archives

RGA LF: Recovered Government Archive Solid Waste Facilities List

The EDR Recovered Government Archive Landfill database provides a list of landfills derived from historical databases and includes many records that no longer appear in current government lists. Compiled from Records formerly available from the Department of Resources Recycling and Recovery in California.

Date of Government Version: N/A
Date Data Arrived at EDR: 07/01/2013
Date Made Active in Reports: 01/13/2014
Number of Days to Update: 196

Source: Department of Resources Recycling and Recovery
Telephone: N/A
Last EDR Contact: 06/01/2012
Next Scheduled EDR Contact: N/A
Data Release Frequency: Varies

RGA LUST: Recovered Government Archive Leaking Underground Storage Tank

The EDR Recovered Government Archive Leaking Underground Storage Tank database provides a list of LUST incidents derived from historical databases and includes many records that no longer appear in current government lists. Compiled from Records formerly available from the State Water Resources Control Board in California.

Date of Government Version: N/A
Date Data Arrived at EDR: 07/01/2013
Date Made Active in Reports: 12/30/2013
Number of Days to Update: 182

Source: State Water Resources Control Board
Telephone: N/A
Last EDR Contact: 06/01/2012
Next Scheduled EDR Contact: N/A
Data Release Frequency: Varies

COUNTY RECORDS

ALAMEDA COUNTY:

Contaminated Sites

A listing of contaminated sites overseen by the Toxic Release Program (oil and groundwater contamination from chemical releases and spills) and the Leaking Underground Storage Tank Program (soil and ground water contamination from leaking petroleum USTs).

Date of Government Version: 10/09/2015
Date Data Arrived at EDR: 10/13/2015
Date Made Active in Reports: 11/16/2015
Number of Days to Update: 34

Source: Alameda County Environmental Health Services
Telephone: 510-567-6700
Last EDR Contact: 10/09/2015
Next Scheduled EDR Contact: 01/25/2016
Data Release Frequency: Semi-Annually

Underground Tanks

Underground storage tank sites located in Alameda county.

Date of Government Version: 10/09/2015
Date Data Arrived at EDR: 10/13/2015
Date Made Active in Reports: 11/19/2015
Number of Days to Update: 37

Source: Alameda County Environmental Health Services
Telephone: 510-567-6700
Last EDR Contact: 10/09/2015
Next Scheduled EDR Contact: 01/25/2016
Data Release Frequency: Semi-Annually

AMADOR COUNTY:

CUPA Facility List
Cupa Facility List

Date of Government Version: 08/24/2015
Date Data Arrived at EDR: 09/08/2015
Date Made Active in Reports: 10/13/2015
Number of Days to Update: 35

Source: Amador County Environmental Health
Telephone: 209-223-6439
Last EDR Contact: 12/04/2015
Next Scheduled EDR Contact: 03/21/2016
Data Release Frequency: Varies

BUTTE COUNTY:

CUPA Facility Listing
Cupa facility list.

Date of Government Version: 11/20/2014
Date Data Arrived at EDR: 11/24/2014
Date Made Active in Reports: 01/07/2015
Number of Days to Update: 44

Source: Public Health Department
Telephone: 530-538-7149
Last EDR Contact: 11/23/2015
Next Scheduled EDR Contact: 01/25/2016
Data Release Frequency: No Update Planned

CALVERAS COUNTY:

CUPA Facility Listing
Cupa Facility Listing

Date of Government Version: 10/22/2015
Date Data Arrived at EDR: 10/23/2015
Date Made Active in Reports: 11/16/2015
Number of Days to Update: 24

Source: Calveras County Environmental Health
Telephone: 209-754-6399
Last EDR Contact: 09/28/2015
Next Scheduled EDR Contact: 01/11/2016
Data Release Frequency: Quarterly

COLUSA COUNTY:

CUPA Facility List
Cupa facility list.

Date of Government Version: 06/08/2015
Date Data Arrived at EDR: 09/22/2015
Date Made Active in Reports: 10/14/2015
Number of Days to Update: 22

Source: Health & Human Services
Telephone: 530-458-0396
Last EDR Contact: 11/09/2015
Next Scheduled EDR Contact: 02/22/2016
Data Release Frequency: Varies

CONTRA COSTA COUNTY:

Site List
List includes sites from the underground tank, hazardous waste generator and business plan/2185 programs.

Date of Government Version: 08/24/2015
Date Data Arrived at EDR: 08/25/2015
Date Made Active in Reports: 10/01/2015
Number of Days to Update: 37

Source: Contra Costa Health Services Department
Telephone: 925-646-2286
Last EDR Contact: 11/07/2015
Next Scheduled EDR Contact: 02/15/2016
Data Release Frequency: Semi-Annually

DEL NORTE COUNTY:

CUPA Facility List
Cupa Facility list

Date of Government Version: 05/20/2015
Date Data Arrived at EDR: 08/03/2015
Date Made Active in Reports: 09/03/2015
Number of Days to Update: 31

Source: Del Norte County Environmental Health Division
Telephone: 707-465-0426
Last EDR Contact: 11/13/2015
Next Scheduled EDR Contact: 02/15/2016
Data Release Frequency: Varies

EL DORADO COUNTY:

CUPA Facility List
CUPA facility list.

Date of Government Version: 09/23/2015
Date Data Arrived at EDR: 09/25/2015
Date Made Active in Reports: 10/15/2015
Number of Days to Update: 20

Source: El Dorado County Environmental Management Department
Telephone: 530-621-6623
Last EDR Contact: 11/07/2015
Next Scheduled EDR Contact: 02/15/2016
Data Release Frequency: Varies

FRESNO COUNTY:

CUPA Resources List
Certified Unified Program Agency. CUPA's are responsible for implementing a unified hazardous materials and hazardous waste management regulatory program. The agency provides oversight of businesses that deal with hazardous materials, operate underground storage tanks or aboveground storage tanks.

Date of Government Version: 10/15/2015
Date Data Arrived at EDR: 10/15/2015
Date Made Active in Reports: 11/16/2015
Number of Days to Update: 32

Source: Dept. of Community Health
Telephone: 559-445-3271
Last EDR Contact: 10/05/2015
Next Scheduled EDR Contact: 01/18/2016
Data Release Frequency: Semi-Annually

HUMBOLDT COUNTY:

CUPA Facility List
CUPA facility list.

Date of Government Version: 08/04/2015
Date Data Arrived at EDR: 08/07/2015
Date Made Active in Reports: 09/03/2015
Number of Days to Update: 27

Source: Humboldt County Environmental Health
Telephone: N/A
Last EDR Contact: 11/12/2015
Next Scheduled EDR Contact: 12/07/2015
Data Release Frequency: Varies

IMPERIAL COUNTY:

CUPA Facility List
Cupa facility list.

Date of Government Version: 08/11/2015
Date Data Arrived at EDR: 08/14/2015
Date Made Active in Reports: 09/03/2015
Number of Days to Update: 20

Source: San Diego Border Field Office
Telephone: 760-339-2777
Last EDR Contact: 10/26/2015
Next Scheduled EDR Contact: 02/08/2016
Data Release Frequency: Varies

INYO COUNTY:

CUPA Facility List
Cupa facility list.

Date of Government Version: 09/10/2013
Date Data Arrived at EDR: 09/11/2013
Date Made Active in Reports: 10/14/2013
Number of Days to Update: 33

Source: Inyo County Environmental Health Services
Telephone: 760-878-0238
Last EDR Contact: 11/18/2015
Next Scheduled EDR Contact: 03/07/2016
Data Release Frequency: Varies

KERN COUNTY:

Underground Storage Tank Sites & Tank Listing
Kern County Sites and Tanks Listing.

Date of Government Version: 05/19/2015
Date Data Arrived at EDR: 06/18/2015
Date Made Active in Reports: 07/22/2015
Number of Days to Update: 34

Source: Kern County Environment Health Services Department
Telephone: 661-862-8700
Last EDR Contact: 11/18/2015
Next Scheduled EDR Contact: 02/22/2016
Data Release Frequency: Quarterly

KINGS COUNTY:

CUPA Facility List
A listing of sites included in the county's Certified Unified Program Agency database. California's Secretary for Environmental Protection established the unified hazardous materials and hazardous waste regulatory program as required by chapter 6.11 of the California Health and Safety Code. The Unified Program consolidates the administration, permits, inspections, and enforcement activities.

Date of Government Version: 08/25/2015
Date Data Arrived at EDR: 08/27/2015
Date Made Active in Reports: 09/30/2015
Number of Days to Update: 34

Source: Kings County Department of Public Health
Telephone: 559-584-1411
Last EDR Contact: 11/18/2015
Next Scheduled EDR Contact: 03/07/2016
Data Release Frequency: Varies

LAKE COUNTY:

CUPA Facility List
Cupa facility list

Date of Government Version: 08/11/2015
Date Data Arrived at EDR: 08/14/2015
Date Made Active in Reports: 09/03/2015
Number of Days to Update: 20

Source: Lake County Environmental Health
Telephone: 707-263-1164
Last EDR Contact: 10/19/2015
Next Scheduled EDR Contact: 02/01/2016
Data Release Frequency: Varies

LOS ANGELES COUNTY:

San Gabriel Valley Areas of Concern
San Gabriel Valley areas where VOC contamination is at or above the MCL as designated by region 9 EPA office.

Date of Government Version: 03/30/2009
Date Data Arrived at EDR: 03/31/2009
Date Made Active in Reports: 10/23/2009
Number of Days to Update: 206

Source: EPA Region 9
Telephone: 415-972-3178
Last EDR Contact: 09/21/2015
Next Scheduled EDR Contact: 01/04/2016
Data Release Frequency: No Update Planned

HMS: Street Number List
Industrial Waste and Underground Storage Tank Sites.

Date of Government Version: 11/24/2014
Date Data Arrived at EDR: 01/30/2015
Date Made Active in Reports: 03/04/2015
Number of Days to Update: 33

Source: Department of Public Works
Telephone: 626-458-3517
Last EDR Contact: 10/09/2015
Next Scheduled EDR Contact: 01/25/2016
Data Release Frequency: Semi-Annually

List of Solid Waste Facilities
Solid Waste Facilities in Los Angeles County.

Date of Government Version: 10/19/2015
Date Data Arrived at EDR: 10/20/2015
Date Made Active in Reports: 11/19/2015
Number of Days to Update: 30

Source: La County Department of Public Works
Telephone: 818-458-5185
Last EDR Contact: 10/20/2015
Next Scheduled EDR Contact: 02/01/2016
Data Release Frequency: Varies

City of Los Angeles Landfills
Landfills owned and maintained by the City of Los Angeles.

Date of Government Version: 01/01/2015
Date Data Arrived at EDR: 07/27/2015
Date Made Active in Reports: 08/10/2015
Number of Days to Update: 14

Source: Engineering & Construction Division
Telephone: 213-473-7869
Last EDR Contact: 10/19/2015
Next Scheduled EDR Contact: 02/01/2016
Data Release Frequency: Varies

Site Mitigation List
Industrial sites that have had some sort of spill or complaint.

Date of Government Version: 01/15/2015
Date Data Arrived at EDR: 01/29/2015
Date Made Active in Reports: 03/10/2015
Number of Days to Update: 40

Source: Community Health Services
Telephone: 323-890-7806
Last EDR Contact: 10/19/2015
Next Scheduled EDR Contact: 02/01/2016
Data Release Frequency: Annually

City of El Segundo Underground Storage Tank
Underground storage tank sites located in El Segundo city.

Date of Government Version: 03/30/2015
Date Data Arrived at EDR: 04/02/2015
Date Made Active in Reports: 04/13/2015
Number of Days to Update: 11

Source: City of El Segundo Fire Department
Telephone: 310-524-2236
Last EDR Contact: 10/19/2015
Next Scheduled EDR Contact: 02/01/2016
Data Release Frequency: Semi-Annually

City of Long Beach Underground Storage Tank
Underground storage tank sites located in the city of Long Beach.

Date of Government Version: 03/03/2015
Date Data Arrived at EDR: 05/26/2015
Date Made Active in Reports: 06/11/2015
Number of Days to Update: 16

Source: City of Long Beach Fire Department
Telephone: 562-570-2563
Last EDR Contact: 10/26/2015
Next Scheduled EDR Contact: 02/08/2016
Data Release Frequency: Annually

City of Torrance Underground Storage Tank
Underground storage tank sites located in the city of Torrance.

Date of Government Version: 10/13/2015
Date Data Arrived at EDR: 10/14/2015
Date Made Active in Reports: 12/01/2015
Number of Days to Update: 48

Source: City of Torrance Fire Department
Telephone: 310-618-2973
Last EDR Contact: 10/09/2015
Next Scheduled EDR Contact: 01/25/2016
Data Release Frequency: Semi-Annually

MADERA COUNTY:

CUPA Facility List

A listing of sites included in the county's Certified Unified Program Agency database. California's Secretary for Environmental Protection established the unified hazardous materials and hazardous waste regulatory program as required by chapter 6.11 of the California Health and Safety Code. The Unified Program consolidates the administration, permits, inspections, and enforcement activities.

Date of Government Version: 09/15/2015
Date Data Arrived at EDR: 09/17/2015
Date Made Active in Reports: 10/14/2015
Number of Days to Update: 27

Source: Madera County Environmental Health
Telephone: 559-675-7823
Last EDR Contact: 11/18/2015
Next Scheduled EDR Contact: 03/07/2016
Data Release Frequency: Varies

MARIN COUNTY:

Underground Storage Tank Sites

Currently permitted USTs in Marin County.

Date of Government Version: 10/05/2015
Date Data Arrived at EDR: 10/08/2015
Date Made Active in Reports: 10/15/2015
Number of Days to Update: 7

Source: Public Works Department Waste Management
Telephone: 415-499-6647
Last EDR Contact: 10/05/2015
Next Scheduled EDR Contact: 01/18/2016
Data Release Frequency: Semi-Annually

MERCED COUNTY:

CUPA Facility List

CUPA facility list.

Date of Government Version: 09/21/2015
Date Data Arrived at EDR: 09/22/2015
Date Made Active in Reports: 11/03/2015
Number of Days to Update: 42

Source: Merced County Environmental Health
Telephone: 209-381-1094
Last EDR Contact: 12/10/2015
Next Scheduled EDR Contact: 03/07/2016
Data Release Frequency: Varies

MONO COUNTY:

CUPA Facility List

CUPA Facility List

Date of Government Version: 09/02/2015
Date Data Arrived at EDR: 09/04/2015
Date Made Active in Reports: 10/13/2015
Number of Days to Update: 39

Source: Mono County Health Department
Telephone: 760-932-5580
Last EDR Contact: 11/23/2015
Next Scheduled EDR Contact: 03/14/2016
Data Release Frequency: Varies

MONTEREY COUNTY:

CUPA Facility Listing

CUPA Program listing from the Environmental Health Division.

Date of Government Version: 06/30/2015
Date Data Arrived at EDR: 07/07/2015
Date Made Active in Reports: 07/16/2015
Number of Days to Update: 9

Source: Monterey County Health Department
Telephone: 831-796-1297
Last EDR Contact: 11/18/2015
Next Scheduled EDR Contact: 03/07/2016
Data Release Frequency: Varies

NAPA COUNTY:

Sites With Reported Contamination
A listing of leaking underground storage tank sites located in Napa county.

Date of Government Version: 12/05/2011
Date Data Arrived at EDR: 12/06/2011
Date Made Active in Reports: 02/07/2012
Number of Days to Update: 63

Source: Napa County Department of Environmental Management
Telephone: 707-253-4269
Last EDR Contact: 11/23/2015
Next Scheduled EDR Contact: 03/14/2016
Data Release Frequency: No Update Planned

Closed and Operating Underground Storage Tank Sites
Underground storage tank sites located in Napa county.

Date of Government Version: 01/15/2008
Date Data Arrived at EDR: 01/16/2008
Date Made Active in Reports: 02/08/2008
Number of Days to Update: 23

Source: Napa County Department of Environmental Management
Telephone: 707-253-4269
Last EDR Contact: 11/23/2015
Next Scheduled EDR Contact: 03/14/2016
Data Release Frequency: No Update Planned

NEVADA COUNTY:

CUPA Facility List
CUPA facility list.

Date of Government Version: 06/03/2015
Date Data Arrived at EDR: 06/04/2015
Date Made Active in Reports: 07/22/2015
Number of Days to Update: 48

Source: Community Development Agency
Telephone: 530-265-1467
Last EDR Contact: 11/06/2015
Next Scheduled EDR Contact: 02/15/2016
Data Release Frequency: Varies

ORANGE COUNTY:

List of Industrial Site Cleanups
Petroleum and non-petroleum spills.

Date of Government Version: 08/01/2015
Date Data Arrived at EDR: 08/10/2015
Date Made Active in Reports: 09/03/2015
Number of Days to Update: 24

Source: Health Care Agency
Telephone: 714-834-3446
Last EDR Contact: 11/10/2015
Next Scheduled EDR Contact: 02/22/2016
Data Release Frequency: Annually

List of Underground Storage Tank Cleanups
Orange County Underground Storage Tank Cleanups (LUST).

Date of Government Version: 08/03/2015
Date Data Arrived at EDR: 08/10/2015
Date Made Active in Reports: 09/11/2015
Number of Days to Update: 32

Source: Health Care Agency
Telephone: 714-834-3446
Last EDR Contact: 11/10/2015
Next Scheduled EDR Contact: 02/22/2016
Data Release Frequency: Quarterly

List of Underground Storage Tank Facilities
Orange County Underground Storage Tank Facilities (UST).

Date of Government Version: 08/01/2015
Date Data Arrived at EDR: 08/11/2015
Date Made Active in Reports: 09/03/2015
Number of Days to Update: 23

Source: Health Care Agency
Telephone: 714-834-3446
Last EDR Contact: 11/11/2015
Next Scheduled EDR Contact: 02/22/2016
Data Release Frequency: Quarterly

PLACER COUNTY:

Master List of Facilities
List includes aboveground tanks, underground tanks and cleanup sites.

Date of Government Version: 09/08/2015
Date Data Arrived at EDR: 09/08/2015
Date Made Active in Reports: 10/14/2015
Number of Days to Update: 36

Source: Placer County Health and Human Services
Telephone: 530-745-2363
Last EDR Contact: 12/04/2015
Next Scheduled EDR Contact: 03/21/2016
Data Release Frequency: Semi-Annually

RIVERSIDE COUNTY:

Listing of Underground Tank Cleanup Sites
Riverside County Underground Storage Tank Cleanup Sites (LUST).

Date of Government Version: 10/26/2015
Date Data Arrived at EDR: 10/28/2015
Date Made Active in Reports: 11/19/2015
Number of Days to Update: 22

Source: Department of Environmental Health
Telephone: 951-358-5055
Last EDR Contact: 09/21/2015
Next Scheduled EDR Contact: 01/04/2016
Data Release Frequency: Quarterly

Underground Storage Tank Tank List
Underground storage tank sites located in Riverside county.

Date of Government Version: 10/26/2015
Date Data Arrived at EDR: 10/28/2015
Date Made Active in Reports: 11/19/2015
Number of Days to Update: 22

Source: Department of Environmental Health
Telephone: 951-358-5055
Last EDR Contact: 09/21/2015
Next Scheduled EDR Contact: 01/04/2016
Data Release Frequency: Quarterly

SACRAMENTO COUNTY:

Toxic Site Clean-Up List
List of sites where unauthorized releases of potentially hazardous materials have occurred.

Date of Government Version: 08/03/2015
Date Data Arrived at EDR: 10/06/2015
Date Made Active in Reports: 11/16/2015
Number of Days to Update: 41

Source: Sacramento County Environmental Management
Telephone: 916-875-8406
Last EDR Contact: 10/06/2015
Next Scheduled EDR Contact: 01/18/2016
Data Release Frequency: Quarterly

Master Hazardous Materials Facility List
Any business that has hazardous materials on site - hazardous material storage sites, underground storage tanks, waste generators.

Date of Government Version: 08/03/2015
Date Data Arrived at EDR: 10/06/2015
Date Made Active in Reports: 11/06/2015
Number of Days to Update: 31

Source: Sacramento County Environmental Management
Telephone: 916-875-8406
Last EDR Contact: 10/06/2015
Next Scheduled EDR Contact: 01/18/2016
Data Release Frequency: Quarterly

SAN BERNARDINO COUNTY:

Hazardous Material Permits
This listing includes underground storage tanks, medical waste handlers/generators, hazardous materials handlers, hazardous waste generators, and waste oil generators/handlers.

Date of Government Version: 06/30/2015
Date Data Arrived at EDR: 07/07/2015
Date Made Active in Reports: 07/14/2015
Number of Days to Update: 7

Source: San Bernardino County Fire Department Hazardous Materials Division
Telephone: 909-387-3041
Last EDR Contact: 11/09/2015
Next Scheduled EDR Contact: 02/22/2016
Data Release Frequency: Quarterly

SAN DIEGO COUNTY:

Hazardous Materials Management Division Database

The database includes: HE58 - This report contains the business name, site address, business phone number, establishment 'H' permit number, type of permit, and the business status. HE17 - In addition to providing the same information provided in the HE58 listing, HE17 provides inspection dates, violations received by the establishment, hazardous waste generated, the quantity, method of storage, treatment/disposal of waste and the hauler, and information on underground storage tanks. Unauthorized Release List - Includes a summary of environmental contamination cases in San Diego County (underground tank cases, non-tank cases, groundwater contamination, and soil contamination are included.)

Date of Government Version: 09/23/2013
Date Data Arrived at EDR: 09/24/2013
Date Made Active in Reports: 10/17/2013
Number of Days to Update: 23

Source: Hazardous Materials Management Division
Telephone: 619-338-2268
Last EDR Contact: 12/04/2015
Next Scheduled EDR Contact: 03/21/2016
Data Release Frequency: Quarterly

Solid Waste Facilities

San Diego County Solid Waste Facilities.

Date of Government Version: 10/31/2014
Date Data Arrived at EDR: 11/21/2014
Date Made Active in Reports: 12/29/2014
Number of Days to Update: 38

Source: Department of Health Services
Telephone: 619-338-2209
Last EDR Contact: 10/26/2015
Next Scheduled EDR Contact: 02/08/2016
Data Release Frequency: Varies

Environmental Case Listing

The listing contains all underground tank release cases and projects pertaining to properties contaminated with hazardous substances that are actively under review by the Site Assessment and Mitigation Program.

Date of Government Version: 03/23/2010
Date Data Arrived at EDR: 06/15/2010
Date Made Active in Reports: 07/09/2010
Number of Days to Update: 24

Source: San Diego County Department of Environmental Health
Telephone: 619-338-2371
Last EDR Contact: 12/04/2015
Next Scheduled EDR Contact: 03/21/2016
Data Release Frequency: No Update Planned

SAN FRANCISCO COUNTY:

Local Oversite Facilities

A listing of leaking underground storage tank sites located in San Francisco county.

Date of Government Version: 09/19/2008
Date Data Arrived at EDR: 09/19/2008
Date Made Active in Reports: 09/29/2008
Number of Days to Update: 10

Source: Department Of Public Health San Francisco County
Telephone: 415-252-3920
Last EDR Contact: 11/09/2015
Next Scheduled EDR Contact: 02/22/2016
Data Release Frequency: Quarterly

Underground Storage Tank Information

Underground storage tank sites located in San Francisco county.

Date of Government Version: 11/29/2010
Date Data Arrived at EDR: 03/10/2011
Date Made Active in Reports: 03/15/2011
Number of Days to Update: 5

Source: Department of Public Health
Telephone: 415-252-3920
Last EDR Contact: 11/09/2015
Next Scheduled EDR Contact: 02/22/2016
Data Release Frequency: Quarterly

SAN JOAQUIN COUNTY:

San Joaquin Co. UST
A listing of underground storage tank locations in San Joaquin county.

Date of Government Version: 09/23/2015
Date Data Arrived at EDR: 09/25/2015
Date Made Active in Reports: 10/15/2015
Number of Days to Update: 20

Source: Environmental Health Department
Telephone: N/A
Last EDR Contact: 09/21/2015
Next Scheduled EDR Contact: 01/04/2016
Data Release Frequency: Semi-Annually

SAN LUIS OBISPO COUNTY:

CUPA Facility List
Cupa Facility List.

Date of Government Version: 08/25/2015
Date Data Arrived at EDR: 08/27/2015
Date Made Active in Reports: 09/30/2015
Number of Days to Update: 34

Source: San Luis Obispo County Public Health Department
Telephone: 805-781-5596
Last EDR Contact: 12/04/2015
Next Scheduled EDR Contact: 03/07/2016
Data Release Frequency: Varies

SAN MATEO COUNTY:

Business Inventory
List includes Hazardous Materials Business Plan, hazardous waste generators, and underground storage tanks.

Date of Government Version: 10/14/2015
Date Data Arrived at EDR: 10/15/2015
Date Made Active in Reports: 11/16/2015
Number of Days to Update: 32

Source: San Mateo County Environmental Health Services Division
Telephone: 650-363-1921
Last EDR Contact: 09/14/2015
Next Scheduled EDR Contact: 12/28/2015
Data Release Frequency: Annually

Fuel Leak List
A listing of leaking underground storage tank sites located in San Mateo county.

Date of Government Version: 09/16/2015
Date Data Arrived at EDR: 09/17/2015
Date Made Active in Reports: 11/05/2015
Number of Days to Update: 49

Source: San Mateo County Environmental Health Services Division
Telephone: 650-363-1921
Last EDR Contact: 12/10/2015
Next Scheduled EDR Contact: 03/28/2016
Data Release Frequency: Semi-Annually

SANTA BARBARA COUNTY:

CUPA Facility Listing
CUPA Program Listing from the Environmental Health Services division.

Date of Government Version: 09/08/2011
Date Data Arrived at EDR: 09/09/2011
Date Made Active in Reports: 10/07/2011
Number of Days to Update: 28

Source: Santa Barbara County Public Health Department
Telephone: 805-686-8167
Last EDR Contact: 11/18/2015
Next Scheduled EDR Contact: 03/07/2016
Data Release Frequency: Varies

SANTA CLARA COUNTY:

Cupa Facility List
Cupa facility list

Date of Government Version: 08/24/2015
Date Data Arrived at EDR: 08/28/2015
Date Made Active in Reports: 11/03/2015
Number of Days to Update: 67

Source: Department of Environmental Health
Telephone: 408-918-1973
Last EDR Contact: 11/18/2015
Next Scheduled EDR Contact: 03/07/2016
Data Release Frequency: Varies

HIST LUST - Fuel Leak Site Activity Report

A listing of open and closed leaking underground storage tanks. This listing is no longer updated by the county. Leaking underground storage tanks are now handled by the Department of Environmental Health.

Date of Government Version: 03/29/2005
Date Data Arrived at EDR: 03/30/2005
Date Made Active in Reports: 04/21/2005
Number of Days to Update: 22

Source: Santa Clara Valley Water District
Telephone: 408-265-2600
Last EDR Contact: 03/23/2009
Next Scheduled EDR Contact: 06/22/2009
Data Release Frequency: No Update Planned

LOP Listing

A listing of leaking underground storage tanks located in Santa Clara county.

Date of Government Version: 03/03/2014
Date Data Arrived at EDR: 03/05/2014
Date Made Active in Reports: 03/18/2014
Number of Days to Update: 13

Source: Department of Environmental Health
Telephone: 408-918-3417
Last EDR Contact: 11/23/2015
Next Scheduled EDR Contact: 03/14/2016
Data Release Frequency: Annually

Hazardous Material Facilities

Hazardous material facilities, including underground storage tank sites.

Date of Government Version: 08/10/2015
Date Data Arrived at EDR: 08/14/2015
Date Made Active in Reports: 09/03/2015
Number of Days to Update: 20

Source: City of San Jose Fire Department
Telephone: 408-535-7694
Last EDR Contact: 11/18/2015
Next Scheduled EDR Contact: 02/22/2016
Data Release Frequency: Annually

SANTA CRUZ COUNTY:

CUPA Facility List

CUPA facility listing.

Date of Government Version: 08/25/2015
Date Data Arrived at EDR: 08/26/2015
Date Made Active in Reports: 10/01/2015
Number of Days to Update: 36

Source: Santa Cruz County Environmental Health
Telephone: 831-464-2761
Last EDR Contact: 11/18/2015
Next Scheduled EDR Contact: 03/07/2016
Data Release Frequency: Varies

SHASTA COUNTY:

CUPA Facility List

Cupa Facility List.

Date of Government Version: 09/15/2015
Date Data Arrived at EDR: 09/17/2015
Date Made Active in Reports: 11/05/2015
Number of Days to Update: 49

Source: Shasta County Department of Resource Management
Telephone: 530-225-5789
Last EDR Contact: 11/18/2015
Next Scheduled EDR Contact: 03/07/2016
Data Release Frequency: Varies

SOLANO COUNTY:

Leaking Underground Storage Tanks
A listing of leaking underground storage tank sites located in Solano county.

Date of Government Version: 09/02/2015
Date Data Arrived at EDR: 09/17/2015
Date Made Active in Reports: 11/05/2015
Number of Days to Update: 49

Source: Solano County Department of Environmental Management
Telephone: 707-784-6770
Last EDR Contact: 09/10/2015
Next Scheduled EDR Contact: 12/28/2015
Data Release Frequency: Quarterly

Underground Storage Tanks
Underground storage tank sites located in Solano county.

Date of Government Version: 09/02/2015
Date Data Arrived at EDR: 09/18/2015
Date Made Active in Reports: 10/15/2015
Number of Days to Update: 27

Source: Solano County Department of Environmental Management
Telephone: 707-784-6770
Last EDR Contact: 12/10/2015
Next Scheduled EDR Contact: 03/28/2016
Data Release Frequency: Quarterly

SONOMA COUNTY:

Cupa Facility List
Cupa Facility list

Date of Government Version: 09/28/2015
Date Data Arrived at EDR: 09/30/2015
Date Made Active in Reports: 11/05/2015
Number of Days to Update: 36

Source: County of Sonoma Fire & Emergency Services Department
Telephone: 707-565-1174
Last EDR Contact: 09/28/2015
Next Scheduled EDR Contact: 01/11/2016
Data Release Frequency: Varies

Leaking Underground Storage Tank Sites
A listing of leaking underground storage tank sites located in Sonoma county.

Date of Government Version: 10/01/2015
Date Data Arrived at EDR: 10/02/2015
Date Made Active in Reports: 11/05/2015
Number of Days to Update: 34

Source: Department of Health Services
Telephone: 707-565-6565
Last EDR Contact: 09/28/2015
Next Scheduled EDR Contact: 01/11/2016
Data Release Frequency: Quarterly

SUTTER COUNTY:

Underground Storage Tanks
Underground storage tank sites located in Sutter county.

Date of Government Version: 06/05/2015
Date Data Arrived at EDR: 06/09/2015
Date Made Active in Reports: 07/06/2015
Number of Days to Update: 27

Source: Sutter County Department of Agriculture
Telephone: 530-822-7500
Last EDR Contact: 12/04/2015
Next Scheduled EDR Contact: 03/21/2016
Data Release Frequency: Semi-Annually

TUOLUMNE COUNTY:

CUPA Facility List
Cupa facility list

Date of Government Version: 07/13/2015
Date Data Arrived at EDR: 07/28/2015
Date Made Active in Reports: 08/03/2015
Number of Days to Update: 6

Source: Divison of Environmental Health
Telephone: 209-533-5633
Last EDR Contact: 10/26/2015
Next Scheduled EDR Contact: 02/08/2016
Data Release Frequency: Varies

VENTURA COUNTY:

Business Plan, Hazardous Waste Producers, and Operating Underground Tanks

The BWT list indicates by site address whether the Environmental Health Division has Business Plan (B), Waste Producer (W), and/or Underground Tank (T) information.

Date of Government Version: 07/27/2015
Date Data Arrived at EDR: 08/17/2015
Date Made Active in Reports: 09/03/2015
Number of Days to Update: 17

Source: Ventura County Environmental Health Division
Telephone: 805-654-2813
Last EDR Contact: 08/12/2015
Next Scheduled EDR Contact: 11/30/2015
Data Release Frequency: Quarterly

Inventory of Illegal Abandoned and Inactive Sites

Ventura County Inventory of Closed, Illegal Abandoned, and Inactive Sites.

Date of Government Version: 12/01/2011
Date Data Arrived at EDR: 12/01/2011
Date Made Active in Reports: 01/19/2012
Number of Days to Update: 49

Source: Environmental Health Division
Telephone: 805-654-2813
Last EDR Contact: 10/02/2015
Next Scheduled EDR Contact: 01/18/2016
Data Release Frequency: Annually

Listing of Underground Tank Cleanup Sites

Ventura County Underground Storage Tank Cleanup Sites (LUST).

Date of Government Version: 05/29/2008
Date Data Arrived at EDR: 06/24/2008
Date Made Active in Reports: 07/31/2008
Number of Days to Update: 37

Source: Environmental Health Division
Telephone: 805-654-2813
Last EDR Contact: 11/13/2015
Next Scheduled EDR Contact: 02/29/2016
Data Release Frequency: Quarterly

Medical Waste Program List

To protect public health and safety and the environment from potential exposure to disease causing agents, the Environmental Health Division Medical Waste Program regulates the generation, handling, storage, treatment and disposal of medical waste throughout the County.

Date of Government Version: 09/28/2015
Date Data Arrived at EDR: 10/28/2015
Date Made Active in Reports: 11/19/2015
Number of Days to Update: 22

Source: Ventura County Resource Management Agency
Telephone: 805-654-2813
Last EDR Contact: 10/26/2015
Next Scheduled EDR Contact: 02/08/2016
Data Release Frequency: Quarterly

Underground Tank Closed Sites List

Ventura County Operating Underground Storage Tank Sites (UST)/Underground Tank Closed Sites List.

Date of Government Version: 08/26/2015
Date Data Arrived at EDR: 09/15/2015
Date Made Active in Reports: 10/15/2015
Number of Days to Update: 30

Source: Environmental Health Division
Telephone: 805-654-2813
Last EDR Contact: 09/15/2015
Next Scheduled EDR Contact: 12/28/2015
Data Release Frequency: Quarterly

YOLO COUNTY:

Underground Storage Tank Comprehensive Facility Report

Underground storage tank sites located in Yolo county.

Date of Government Version: 10/19/2015
Date Data Arrived at EDR: 10/27/2015
Date Made Active in Reports: 11/19/2015
Number of Days to Update: 23

Source: Yolo County Department of Health
Telephone: 530-666-8646
Last EDR Contact: 10/19/2015
Next Scheduled EDR Contact: 01/18/2016
Data Release Frequency: Annually

YUBA COUNTY:

CUPA Facility List
CUPA facility listing for Yuba County.

Date of Government Version: 08/04/2015
Date Data Arrived at EDR: 08/07/2015
Date Made Active in Reports: 09/03/2015
Number of Days to Update: 27

Source: Yuba County Environmental Health Department
Telephone: 530-749-7523
Last EDR Contact: 11/13/2015
Next Scheduled EDR Contact: 02/15/2016
Data Release Frequency: Varies

OTHER DATABASE(S)

Depending on the geographic area covered by this report, the data provided in these specialty databases may or may not be complete. For example, the existence of wetlands information data in a specific report does not mean that all wetlands in the area covered by the report are included. Moreover, the absence of any reported wetlands information does not necessarily mean that wetlands do not exist in the area covered by the report.

CT MANIFEST: Hazardous Waste Manifest Data
Facility and manifest data. Manifest is a document that lists and tracks hazardous waste from the generator through transporters to a tsd facility.

Date of Government Version: 07/30/2013
Date Data Arrived at EDR: 08/19/2013
Date Made Active in Reports: 10/03/2013
Number of Days to Update: 45

Source: Department of Energy & Environmental Protection
Telephone: 860-424-3375
Last EDR Contact: 11/16/2015
Next Scheduled EDR Contact: 02/29/2016
Data Release Frequency: No Update Planned

NJ MANIFEST: Manifest Information
Hazardous waste manifest information.

Date of Government Version: 12/31/2013
Date Data Arrived at EDR: 07/17/2015
Date Made Active in Reports: 08/12/2015
Number of Days to Update: 26

Source: Department of Environmental Protection
Telephone: N/A
Last EDR Contact: 10/13/2015
Next Scheduled EDR Contact: 01/25/2016
Data Release Frequency: Annually

NY MANIFEST: Facility and Manifest Data
Manifest is a document that lists and tracks hazardous waste from the generator through transporters to a TSD facility.

Date of Government Version: 11/02/2015
Date Data Arrived at EDR: 11/08/2015
Date Made Active in Reports: 12/09/2015
Number of Days to Update: 31

Source: Department of Environmental Conservation
Telephone: 518-402-8651
Last EDR Contact: 11/08/2015
Next Scheduled EDR Contact: 02/15/2016
Data Release Frequency: Annually

PA MANIFEST: Manifest Information
Hazardous waste manifest information.

Date of Government Version: 12/31/2014
Date Data Arrived at EDR: 07/24/2015
Date Made Active in Reports: 08/18/2015
Number of Days to Update: 25

Source: Department of Environmental Protection
Telephone: 717-783-8990
Last EDR Contact: 10/19/2015
Next Scheduled EDR Contact: 02/01/2016
Data Release Frequency: Annually

RI MANIFEST: Manifest information
Hazardous waste manifest information

Date of Government Version: 12/31/2013
Date Data Arrived at EDR: 06/19/2015
Date Made Active in Reports: 07/15/2015
Number of Days to Update: 26

Source: Department of Environmental Management
Telephone: 401-222-2797
Last EDR Contact: 11/19/2015
Next Scheduled EDR Contact: 03/07/2016
Data Release Frequency: Annually

WI MANIFEST: Manifest Information
Hazardous waste manifest information.

Date of Government Version: 12/31/2014
Date Data Arrived at EDR: 03/19/2015
Date Made Active in Reports: 04/07/2015
Number of Days to Update: 19

Source: Department of Natural Resources
Telephone: N/A
Last EDR Contact: 12/09/2015
Next Scheduled EDR Contact: 03/28/2016
Data Release Frequency: Annually

Oil/Gas Pipelines
Source: PennWell Corporation
Petroleum Bundle (Crude Oil, Refined Products, Petrochemicals, Gas Liquids (LPG/NGL), and Specialty Gases (Miscellaneous)) N = Natural Gas Bundle (Natural Gas, Gas Liquids (LPG/NGL), and Specialty Gases (Miscellaneous)). This map includes information copyrighted by PennWell Corporation. This information is provided on a best effort basis and PennWell Corporation does not guarantee its accuracy nor warrant its fitness for any particular purpose. Such information has been reprinted with the permission of PennWell.

Electric Power Transmission Line Data
Source: PennWell Corporation
This map includes information copyrighted by PennWell Corporation. This information is provided on a best effort basis and PennWell Corporation does not guarantee its accuracy nor warrant its fitness for any particular purpose. Such information has been reprinted with the permission of PennWell.

Sensitive Receptors: There are individuals deemed sensitive receptors due to their fragile immune systems and special sensitivity to environmental discharges. These sensitive receptors typically include the elderly, the sick, and children. While the location of all sensitive receptors cannot be determined, EDR indicates those buildings and facilities - schools, daycares, hospitals, medical centers, and nursing homes - where individuals who are sensitive receptors are likely to be located.

AHA Hospitals:
Source: American Hospital Association, Inc.
Telephone: 312-280-5991
The database includes a listing of hospitals based on the American Hospital Association's annual survey of hospitals.

Medical Centers: Provider of Services Listing
Source: Centers for Medicare & Medicaid Services
Telephone: 410-786-3000
A listing of hospitals with Medicare provider number, produced by Centers of Medicare & Medicaid Services, a federal agency within the U.S. Department of Health and Human Services.

Nursing Homes
Source: National Institutes of Health
Telephone: 301-594-6248
Information on Medicare and Medicaid certified nursing homes in the United States.

Public Schools
Source: National Center for Education Statistics
Telephone: 202-502-7300
The National Center for Education Statistics' primary database on elementary and secondary public education in the United States. It is a comprehensive, annual, national statistical database of all public elementary and secondary schools and school districts, which contains data that are comparable across all states.

Private Schools
Source: National Center for Education Statistics
Telephone: 202-502-7300
The National Center for Education Statistics' primary database on private school locations in the United States.

Daycare Centers: Licensed Facilities
Source: Department of Social Services
Telephone: 916-657-4041

Flood Zone Data: This data, available in select counties across the country, was obtained by EDR in 2003 & 2011 from the Federal Emergency Management Agency (FEMA). Data depicts 100-year and 500-year flood zones as defined by FEMA.

NWI: National Wetlands Inventory. This data, available in select counties across the country, was obtained by EDR in 2002, 2005 and 2010 from the U.S. Fish and Wildlife Service.

State Wetlands Data: Wetland Inventory
Source: Department of Fish & Game
Telephone: 916-445-0411

GOVERNMENT RECORDS SEARCHED / DATA CURRENCY TRACKING

Current USGS 7.5 Minute Topographic Map
Source: U.S. Geological Survey

STREET AND ADDRESS INFORMATION

© 2015 TomTom North America, Inc. All rights reserved. This material is proprietary and the subject of copyright protection and other intellectual property rights owned by or licensed to Tele Atlas North America, Inc. The use of this material is subject to the terms of a license agreement. You will be held liable for any unauthorized copying or disclosure of this material.

GEOCHECK ®- PHYSICAL SETTING SOURCE ADDENDUM

TARGET PROPERTY ADDRESS

ABACHERLI DAIRY
29875 NEWPORT ROAD
MENIFEE, CA 92584

TARGET PROPERTY COORDINATES

Latitude (North):	33.6814 - 33˚ 40' 53.04''
Longitude (West):	117.1388 - 117˚ 8' 19.68''
Universal Tranverse Mercator:	Zone 11
UTM X (Meters):	487134.2
UTM Y (Meters):	3726646.5
Elevation:	1433 ft. above sea level

USGS TOPOGRAPHIC MAP

Target Property Map:	5641314 ROMOLAND, CA
Version Date:	2012
East Map:	5640944 WINCHESTER, CA
Version Date:	2012

EDR's GeoCheck Physical Setting Source Addendum is provided to assist the environmental professional in forming an opinion about the impact of potential contaminant migration.

Assessment of the impact of contaminant migration generally has two principal investigative components:

1. Groundwater flow direction, and
2. Groundwater flow velocity.

Groundwater flow direction may be impacted by surface topography, hydrology, hydrogeology, characteristics of the soil, and nearby wells. Groundwater flow velocity is generally impacted by the nature of the geologic strata.

GEOCHECK® - PHYSICAL SETTING SOURCE SUMMARY

GROUNDWATER FLOW DIRECTION INFORMATION

Groundwater flow direction for a particular site is best determined by a qualified environmental professional using site-specific well data. If such data is not reasonably ascertainable, it may be necessary to rely on other sources of information, such as surface topographic information, hydrologic information, hydrogeologic data collected on nearby properties, and regional groundwater flow information (from deep aquifers).

TOPOGRAPHIC INFORMATION

Surface topography may be indicative of the direction of surficial groundwater flow. This information can be used to assist the environmental professional in forming an opinion about the impact of nearby contaminated properties or, should contamination exist on the target property, what downgradient sites might be impacted.

TARGET PROPERTY TOPOGRAPHY

General Topographic Gradient: General WSW

SURROUNDING TOPOGRAPHY: ELEVATION PROFILES

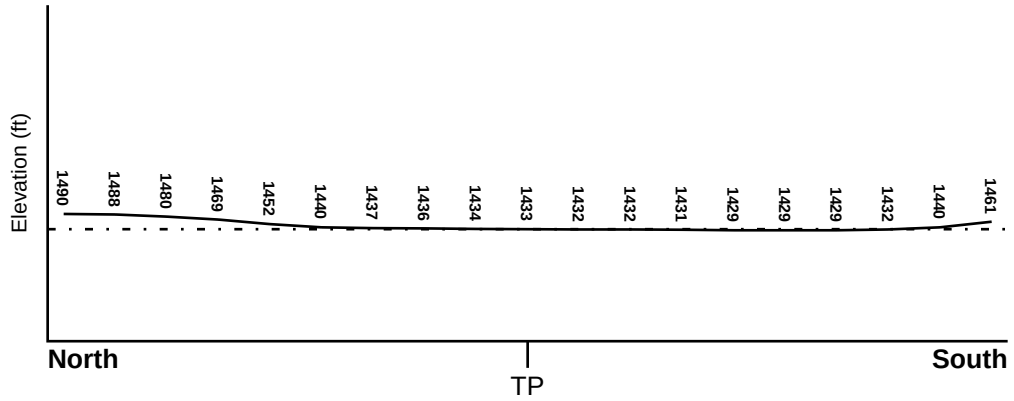

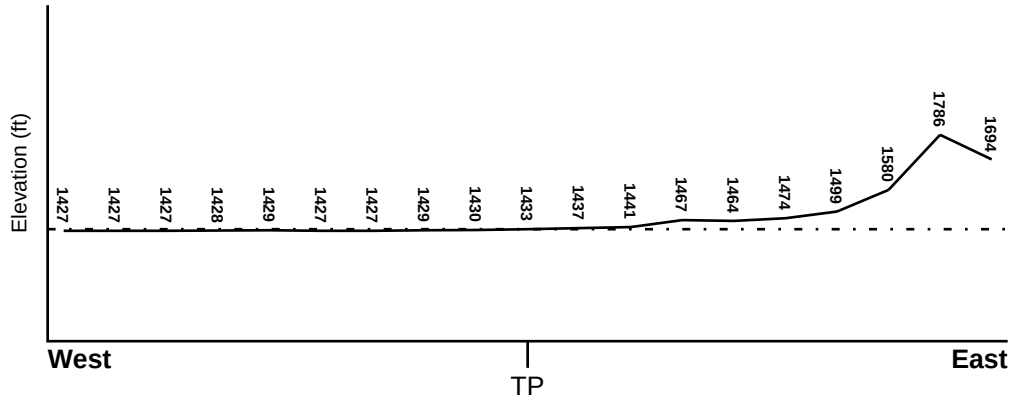

Target Property Elevation: 1433 ft.

0 1/2 1 Miles

Source: Topography has been determined from the USGS 7.5' Digital Elevation Model and should be evaluated on a relative (not an absolute) basis. Relative elevation information between sites of close proximity should be field verified.

GEOCHECK® - PHYSICAL SETTING SOURCE SUMMARY

HYDROLOGIC INFORMATION

Surface water can act as a hydrologic barrier to groundwater flow. Such hydrologic information can be used to assist the environmental professional in forming an opinion about the impact of nearby contaminated properties or, should contamination exist on the target property, what downgradient sites might be impacted.

Refer to the Physical Setting Source Map following this summary for hydrologic information (major waterways and bodies of water).

FEMA FLOOD ZONE

Target Property County	FEMA Flood Electronic Data
RIVERSIDE, CA	YES - refer to the Overview Map and Detail Map

Flood Plain Panel at Target Property: 06065C - FEMA DFIRM Flood data

Additional Panels in search area: Not Reported

NATIONAL WETLAND INVENTORY

NWI Quad at Target Property	NWI Electronic Data Coverage
NOT AVAILABLE	YES - refer to the Overview Map and Detail Map

HYDROGEOLOGIC INFORMATION

Hydrogeologic information obtained by installation of wells on a specific site can often be an indicator of groundwater flow direction in the immediate area. Such hydrogeologic information can be used to assist the environmental professional in forming an opinion about the impact of nearby contaminated properties or, should contamination exist on the target property, what downgradient sites might be impacted.

Site-Specific Hydrogeological Data*:

Search Radius: 1.25 miles
Status: Not found

AQUIFLOW®

Search Radius: 1.000 Mile.

EDR has developed the AQUIFLOW Information System to provide data on the general direction of groundwater flow at specific points. EDR has reviewed reports submitted by environmental professionals to regulatory authorities at select sites and has extracted the date of the report, groundwater flow direction as determined hydrogeologically, and the depth to water table.

MAP ID	LOCATION FROM TP	GENERAL DIRECTION GROUNDWATER FLOW
Not Reported		

* ©1996 Site−specific hydrogeological data gathered by CERCLIS Alerts, Inc., Bainbridge Island, WA. All rights reserved. All of the information and opinions presented are those of the cited EPA report(s), which were completed under a Comprehensive Environmental Response Compensation and Liability Information System (CERCLIS) investigation.

GEOCHECK® - PHYSICAL SETTING SOURCE SUMMARY

GROUNDWATER FLOW VELOCITY INFORMATION

Groundwater flow velocity information for a particular site is best determined by a qualified environmental professional using site specific geologic and soil strata data. If such data are not reasonably ascertainable, it may be necessary to rely on other sources of information, including geologic age identification, rock stratigraphic unit and soil characteristics data collected on nearby properties and regional soil information. In general, contaminant plumes move more quickly through sandy-gravelly types of soils than silty-clayey types of soils.

GEOLOGIC INFORMATION IN GENERAL AREA OF TARGET PROPERTY

Geologic information can be used by the environmental professional in forming an opinion about the relative speed at which contaminant migration may be occurring.

ROCK STRATIGRAPHIC UNIT

Era:	Mesozoic
System:	Cretaceous
Series:	Cretaceous granitic rocks
Code:	Kg *(decoded above as Era, System & Series)*

GEOLOGIC AGE IDENTIFICATION

Category: Plutonic and Intrusive Rocks

Geologic Age and Rock Stratigraphic Unit Source: P.G. Schruben, R.E. Arndt and W.J. Bawiec, Geology of the Conterminous U.S. at 1:2,500,000 Scale - a digital representation of the 1974 P.B. King and H.M. Beikman Map, USGS Digital Data Series DDS - 11 (1994).

SSURGO SOIL MAP - 4490591.2s

Target Property
SSURGO Soil
Water

0 1/16 1/8 1/4 Miles

N

SITE NAME: Abacherli Dairy ADDRESS: 29875 Newport Road Menifee CA 92584 LAT/LONG: 33.6814 / 117.1388	CLIENT: Geotek Inc CONTACT: Anna M. Scott INQUIRY #: 4490591.2s DATE: December 11, 2015 7:27 pm

Copyright © 2015 EDR, Inc. © 2015 TomTom Rel. 2015.

GEOCHECK® - PHYSICAL SETTING SOURCE SUMMARY

DOMINANT SOIL COMPOSITION IN GENERAL AREA OF TARGET PROPERTY

The U.S. Department of Agriculture's (USDA) Soil Conservation Service (SCS) leads the National Cooperative Soil Survey (NCSS) and is responsible for collecting, storing, maintaining and distributing soil survey information for privately owned lands in the United States. A soil map in a soil survey is a representation of soil patterns in a landscape. The following information is based on Soil Conservation Service SSURGO data.

Soil Map ID: 1

Soil Component Name: DOMINO

Soil Surface Texture: fine sandy loam

Hydrologic Group: Class C - Slow infiltration rates. Soils with layers impeding downward movement of water, or soils with moderately fine or fine textures.

Soil Drainage Class: Moderately well drained

Hydric Status: Not hydric

Corrosion Potential - Uncoated Steel: High

Depth to Bedrock Min: > 0 inches

Depth to Watertable Min: > 0 inches

Soil Layer Information

	Boundary			Classification		Saturated hydraulic conductivity micro m/sec	
Layer	**Upper**	**Lower**	**Soil Texture Class**	**AASHTO Group**	**Unified Soil**		**Soil Reaction (pH)**
1	0 inches	14 inches	fine sandy loam	Silt-Clay Materials (more than 35 pct. passing No. 200), Silty Soils.	COARSE-GRAINED SOILS, Sands, Sands with fines, Silty Sand.	Max: 14 Min: 4	Max: 9 Min: 7.9
2	14 inches	27 inches	silt loam	Silt-Clay Materials (more than 35 pct. passing No. 200), Clayey Soils.	FINE-GRAINED SOILS, Silts and Clays (liquid limit less than 50%), Lean Clay	Max: 1.4 Min: 0.42	Max: 9 Min: 7.9
3	27 inches	35 inches	cemented	Not reported	Not reported	Max: 0.01 Min: 0	Max: Min:
4	35 inches	62 inches	loam	Silt-Clay Materials (more than 35 pct. passing No. 200), Silty Soils.	FINE-GRAINED SOILS, Silts and Clays (liquid limit less than 50%), silt.	Max: 4 Min: 1.4	Max: 9 Min: 7.9

Soil Map ID: 2

Soil Component Name: WAUKENA

Soil Surface Texture: loam

Hydrologic Group: Class C - Slow infiltration rates. Soils with layers impeding downward movement of water, or soils with moderately fine or fine textures.

Soil Drainage Class: Moderately well drained

Hydric Status: Not hydric

Corrosion Potential - Uncoated Steel: High

Depth to Bedrock Min: > 0 inches

Depth to Watertable Min: > 0 inches

Soil Layer Information							
	Boundary			Classification		Saturated hydraulic conductivity micro m/sec	Soil Reaction (pH)
Layer	Upper	Lower	Soil Texture Class	AASHTO Group	Unified Soil		
1	0 inches	11 inches	loam	Silt-Clay Materials (more than 35 pct. passing No. 200), Silty Soils.	FINE-GRAINED SOILS, Silts and Clays (liquid limit less than 50%), silt.	Max: 14 Min: 4	Max: 9.6 Min: 7.8
2	11 inches	35 inches	sandy clay loam	Silt-Clay Materials (more than 35 pct. passing No. 200), Clayey Soils.	FINE-GRAINED SOILS, Silts and Clays (liquid limit less than 50%), Lean Clay	Max: 1.4 Min: 0.42	Max: 9.6 Min: 7.8
3	35 inches	59 inches	stratified loamy fine sand to clay loam	Granular materials (35 pct. or less passing No. 200), Silty, or Clayey Gravel and Sand.	COARSE-GRAINED SOILS, Sands, Sands with fines, Silty Sand.	Max: 4 Min: 1.4	Max: 9.6 Min: 7.8

Soil Map ID: 3

Soil Component Name: EXETER

Soil Surface Texture: sandy loam

Hydrologic Group: Class C - Slow infiltration rates. Soils with layers impeding downward movement of water, or soils with moderately fine or fine textures.

Soil Drainage Class: Well drained

GEOCHECK® - PHYSICAL SETTING SOURCE SUMMARY

Hydric Status: Not hydric

Corrosion Potential - Uncoated Steel: High

Depth to Bedrock Min: > 0 inches

Depth to Watertable Min: > 0 inches

Soil Layer Information							
	Boundary			Classification		Saturated hydraulic conductivity micro m/sec	Soil Reaction (pH)
Layer	Upper	Lower	Soil Texture Class	AASHTO Group	Unified Soil		
1	0 inches	16 inches	sandy loam	Silt-Clay Materials (more than 35 pct. passing No. 200), Silty Soils.	COARSE-GRAINED SOILS, Sands, Sands with fines, Clayey sand. COARSE-GRAINED SOILS, Sands, Sands with fines, Silty Sand.	Max: 14 Min: 4	Max: 7.3 Min: 6.6
2	16 inches	37 inches	sandy clay loam	Silt-Clay Materials (more than 35 pct. passing No. 200), Clayey Soils.	FINE-GRAINED SOILS, Silts and Clays (liquid limit less than 50%), Lean Clay	Max: 14 Min: 4	Max: 7.8 Min: 6.6
3	37 inches	50 inches	indurated	Not reported	Not reported	Max: 0.01 Min: 0	Max: Min:
4	50 inches	59 inches	stratified sandy loam to silt loam	Silt-Clay Materials (more than 35 pct. passing No. 200), Silty Soils.	FINE-GRAINED SOILS, Silts and Clays (liquid limit less than 50%), silt.	Max: 4 Min: 1.4	Max: 8.4 Min: 7.4

Soil Map ID: 4

Soil Component Name: EXETER

Soil Surface Texture: sandy loam

Hydrologic Group: Class C - Slow infiltration rates. Soils with layers impeding downward movement of water, or soils with moderately fine or fine textures.

Soil Drainage Class: Well drained

Hydric Status: Not hydric

Corrosion Potential - Uncoated Steel: High

Depth to Bedrock Min: > 0 inches

Depth to Watertable Min: > 0 inches

GEOCHECK® - PHYSICAL SETTING SOURCE SUMMARY

Soil Layer Information							
	Boundary			Classification		Saturated hydraulic conductivity micro m/sec	Soil Reaction (pH)
Layer	Upper	Lower	Soil Texture Class	AASHTO Group	Unified Soil		
1	0 inches	16 inches	sandy loam	Silt-Clay Materials (more than 35 pct. passing No. 200), Silty Soils.	COARSE-GRAINED SOILS, Sands, Sands with fines, Clayey sand. COARSE-GRAINED SOILS, Sands, Sands with fines, Silty Sand.	Max: 14 Min: 4	Max: 9 Min: 7.9
2	16 inches	37 inches	sandy clay loam	Silt-Clay Materials (more than 35 pct. passing No. 200), Clayey Soils.	FINE-GRAINED SOILS, Silts and Clays (liquid limit less than 50%), Lean Clay	Max: 14 Min: 4	Max: 9 Min: 7.9
3	37 inches	50 inches	indurated	Not reported	Not reported	Max: 0.01 Min: 0	Max: Min:
4	50 inches	59 inches	stratified sandy loam to silt loam	Silt-Clay Materials (more than 35 pct. passing No. 200), Silty Soils.	FINE-GRAINED SOILS, Silts and Clays (liquid limit less than 50%), silt.	Max: 4 Min: 1.4	Max: 8.4 Min: 7.9

Soil Map ID: 5

Soil Component Name: EXETER

Soil Surface Texture: very fine sandy loam

Hydrologic Group: Class C - Slow infiltration rates. Soils with layers impeding downward movement of water, or soils with moderately fine or fine textures.

Soil Drainage Class: Well drained

Hydric Status: Not hydric

Corrosion Potential - Uncoated Steel: High

Depth to Bedrock Min: > 0 inches

Depth to Watertable Min: > 0 inches

Soil Layer Information							
	Boundary			Classification		Saturated hydraulic conductivity micro m/sec	Soil Reaction (pH)
Layer	Upper	Lower	Soil Texture Class	AASHTO Group	Unified Soil		
1	0 inches	16 inches	very fine sandy loam	Silt-Clay Materials (more than 35 pct. passing No. 200), Silty Soils.	FINE-GRAINED SOILS, Silts and Clays (liquid limit less than 50%), Lean Clay. FINE-GRAINED SOILS, Silts and Clays (liquid limit less than 50%), silt.	Max: 14 Min: 4	Max: 7.3 Min: 6.6
2	16 inches	37 inches	sandy clay loam	Silt-Clay Materials (more than 35 pct. passing No. 200), Clayey Soils.	FINE-GRAINED SOILS, Silts and Clays (liquid limit less than 50%), Lean Clay	Max: 14 Min: 4	Max: 7.8 Min: 6.6
3	37 inches	50 inches	indurated	Not reported	Not reported	Max: 0.01 Min: 0	Max: Min:
4	50 inches	59 inches	stratified sandy loam to silt loam	Silt-Clay Materials (more than 35 pct. passing No. 200), Silty Soils.	FINE-GRAINED SOILS, Silts and Clays (liquid limit less than 50%), silt.	Max: 4 Min: 1.4	Max: 8.4 Min: 7.4

Soil Map ID: 6

Soil Component Name: DOMINO

Soil Surface Texture: silt loam

Hydrologic Group: Class C - Slow infiltration rates. Soils with layers impeding downward movement of water, or soils with moderately fine or fine textures.

Soil Drainage Class: Moderately well drained

Hydric Status: Partially hydric

Corrosion Potential - Uncoated Steel: High

Depth to Bedrock Min: > 0 inches

Depth to Watertable Min: > 0 inches

GEOCHECK® - PHYSICAL SETTING SOURCE SUMMARY

Soil Layer Information							
	Boundary			Classification		Saturated hydraulic conductivity micro m/sec	Soil Reaction (pH)
Layer	Upper	Lower	Soil Texture Class	AASHTO Group	Unified Soil		
1	0 inches	14 inches	silt loam	Silt-Clay Materials (more than 35 pct. passing No. 200), Silty Soils.	FINE-GRAINED SOILS, Silts and Clays (liquid limit less than 50%), silt.	Max: 14 Min: 4	Max: 9 Min: 7.9
2	14 inches	27 inches	silt loam	Silt-Clay Materials (more than 35 pct. passing No. 200), Clayey Soils.	FINE-GRAINED SOILS, Silts and Clays (liquid limit less than 50%), Lean Clay	Max: 1.4 Min: 0.42	Max: 9 Min: 7.9
3	27 inches	35 inches	cemented	Not reported	Not reported	Max: 0.01 Min: 0	Max: Min:
4	35 inches	62 inches	loam	Silt-Clay Materials (more than 35 pct. passing No. 200), Silty Soils.	COARSE-GRAINED SOILS, Sands, Sands with fines, Silty Sand.	Max: 4 Min: 1.4	Max: 9 Min: 7.9

Soil Map ID: 7

Soil Component Name: EXETER

Soil Surface Texture: fine sandy loam

Hydrologic Group: Class B - Moderate infiltration rates. Deep and moderately deep, moderately well and well drained soils with moderately coarse textures.

Soil Drainage Class: Well drained

Hydric Status: Not hydric

Corrosion Potential - Uncoated Steel: High

Depth to Bedrock Min: > 0 inches

Depth to Watertable Min: > 0 inches

Soil Layer Information							
	Boundary			Classification		Saturated hydraulic conductivity micro m/sec	Soil Reaction (pH)
Layer	Upper	Lower	Soil Texture Class	AASHTO Group	Unified Soil		
1	0 inches	16 inches	fine sandy loam	Silt-Clay Materials (more than 35 pct. passing No. 200), Silty Soils.	COARSE-GRAINED SOILS, Sands, Sands with fines, Silty Sand.	Max: 14 Min: 4	Max: 7.3 Min: 6.6
2	16 inches	37 inches	sandy clay loam	Silt-Clay Materials (more than 35 pct. passing No. 200), Clayey Soils.	FINE-GRAINED SOILS, Silts and Clays (liquid limit less than 50%), Lean Clay	Max: 4 Min: 1.4	Max: 7.8 Min: 6.6
3	37 inches	50 inches	indurated	Not reported	Not reported	Max: 0.01 Min: 0	Max: Min:
4	50 inches	59 inches	stratified sandy loam to silt loam	Silt-Clay Materials (more than 35 pct. passing No. 200), Silty Soils.	COARSE-GRAINED SOILS, Sands, Sands with fines, Silty Sand.	Max: 4 Min: 1.4	Max: 8.4 Min: 7.4

Soil Map ID: 8

Soil Component Name: EXETER

Soil Surface Texture: sandy loam

Hydrologic Group: Class B - Moderate infiltration rates. Deep and moderately deep, moderately well and well drained soils with moderately coarse textures.

Soil Drainage Class: Well drained

Hydric Status: Not hydric

Corrosion Potential - Uncoated Steel: High

Depth to Bedrock Min: > 0 inches

Depth to Watertable Min: > 0 inches

Soil Layer Information							
	Boundary			Classification		Saturated hydraulic conductivity micro m/sec	Soil Reaction (pH)
Layer	Upper	Lower	Soil Texture Class	AASHTO Group	Unified Soil		
1	0 inches	16 inches	sandy loam	Silt-Clay Materials (more than 35 pct. passing No. 200), Silty Soils.	COARSE-GRAINED SOILS, Sands, Sands with fines, Silty Sand.	Max: 14 Min: 4	Max: 7.3 Min: 6.6
2	16 inches	37 inches	sandy clay loam	Silt-Clay Materials (more than 35 pct. passing No. 200), Clayey Soils.	FINE-GRAINED SOILS, Silts and Clays (liquid limit less than 50%), Lean Clay	Max: 4 Min: 1.4	Max: 7.8 Min: 6.6
3	37 inches	50 inches	indurated	Not reported	Not reported	Max: 0.01 Min: 0	Max: Min:
4	50 inches	59 inches	stratified sandy loam to silt loam	Silt-Clay Materials (more than 35 pct. passing No. 200), Silty Soils.	FINE-GRAINED SOILS, Silts and Clays (liquid limit less than 50%), silt.	Max: 4 Min: 1.4	Max: 8.4 Min: 7.4

Soil Map ID: 9

Soil Component Name: EXETER

Soil Surface Texture: sandy loam

Hydrologic Group: Class C - Slow infiltration rates. Soils with layers impeding downward movement of water, or soils with moderately fine or fine textures.

Soil Drainage Class: Well drained

Hydric Status: Not hydric

Corrosion Potential - Uncoated Steel: High

Depth to Bedrock Min: > 0 inches

Depth to Watertable Min: > 0 inches

GEOCHECK® - PHYSICAL SETTING SOURCE SUMMARY

Soil Layer Information							
	Boundary			Classification		Saturated hydraulic conductivity micro m/sec	Soil Reaction (pH)
Layer	Upper	Lower	Soil Texture Class	AASHTO Group	Unified Soil		
1	0 inches	16 inches	sandy loam	Silt-Clay Materials (more than 35 pct. passing No. 200), Silty Soils.	COARSE-GRAINED SOILS, Sands, Sands with fines, Clayey sand. COARSE-GRAINED SOILS, Sands, Sands with fines, Silty Sand.	Max: 14 Min: 4	Max: 7.3 Min: 6.6
2	16 inches	37 inches	sandy clay loam	Silt-Clay Materials (more than 35 pct. passing No. 200), Clayey Soils.	FINE-GRAINED SOILS, Silts and Clays (liquid limit less than 50%), Lean Clay	Max: 14 Min: 4	Max: 7.8 Min: 6.6
3	37 inches	50 inches	indurated	Not reported	Not reported	Max: 0.01 Min: 0	Max: Min:
4	50 inches	59 inches	stratified sandy loam to silt loam	Silt-Clay Materials (more than 35 pct. passing No. 200), Silty Soils.	COARSE-GRAINED SOILS, Sands, Sands with fines, Silty Sand.	Max: 4 Min: 1.4	Max: 8.4 Min: 7.4

Soil Map ID: 10

Soil Component Name: WILLOWS

Soil Surface Texture: silty clay

Hydrologic Group: Class D - Very slow infiltration rates. Soils are clayey, have a high water table, or are shallow to an impervious layer.

Soil Drainage Class: Poorly drained

Hydric Status: Not hydric

Corrosion Potential - Uncoated Steel: High

Depth to Bedrock Min: > 0 inches

Depth to Watertable Min: > 0 inches

Soil Layer Information							
	Boundary			Classification		Saturated hydraulic conductivity micro m/sec	Soil Reaction (pH)
Layer	Upper	Lower	Soil Texture Class	AASHTO Group	Unified Soil		
1	0 inches	9 inches	silty clay	Silt-Clay Materials (more than 35 pct. passing No. 200), Clayey Soils.	FINE-GRAINED SOILS, Silts and Clays (liquid limit 50% or more), Fat Clay.	Max: 0.42 Min: 0.01	Max: 9 Min: 7.4
2	9 inches	42 inches	clay	Silt-Clay Materials (more than 35 pct. passing No. 200), Clayey Soils.	FINE-GRAINED SOILS, Silts and Clays (liquid limit 50% or more), Fat Clay.	Max: 0.42 Min: 0.01	Max: 9 Min: 8.5

Soil Map ID: 11

Soil Component Name: HANFORD

Soil Surface Texture: coarse sandy loam

Hydrologic Group: Class B - Moderate infiltration rates. Deep and moderately deep, moderately well and well drained soils with moderately coarse textures.

Soil Drainage Class: Somewhat excessively drained

Hydric Status: Not hydric

Corrosion Potential - Uncoated Steel: Low

Depth to Bedrock Min: > 0 inches

Depth to Watertable Min: > 0 inches

Soil Layer Information							
	Boundary			Classification		Saturated hydraulic conductivity micro m/sec	Soil Reaction (pH)
Layer	Upper	Lower	Soil Texture Class	AASHTO Group	Unified Soil		
1	0 inches	7 inches	coarse sandy loam	Silt-Clay Materials (more than 35 pct. passing No. 200), Silty Soils.	COARSE-GRAINED SOILS, Sands, Sands with fines, Silty Sand.	Max: 42 Min: 14	Max: 7.8 Min: 5.6

GEOCHECK® - PHYSICAL SETTING SOURCE SUMMARY

Soil Layer Information							
	Boundary			Classification		Saturated hydraulic conductivity micro m/sec	Soil Reaction (pH)
Layer	Upper	Lower	Soil Texture Class	AASHTO Group	Unified Soil		
2	7 inches	40 inches	fine sandy loam	Silt-Clay Materials (more than 35 pct. passing No. 200), Silty Soils.	COARSE-GRAINED SOILS, Sands, Sands with fines, Silty Sand.	Max: 42 Min: 14	Max: 7.8 Min: 5.6
3	40 inches	59 inches	stratified loamy sand to coarse sandy loam	Granular materials (35 pct. or less passing No. 200), Stone Fragments, Gravel and Sand.	COARSE-GRAINED SOILS, Sands, Sands with fines, Silty Sand.	Max: 141 Min: 42	Max: 7.8 Min: 5.6

LOCAL / REGIONAL WATER AGENCY RECORDS

EDR Local/Regional Water Agency records provide water well information to assist the environmental professional in assessing sources that may impact ground water flow direction, and in forming an opinion about the impact of contaminant migration on nearby drinking water wells.

WELL SEARCH DISTANCE INFORMATION

DATABASE	SEARCH DISTANCE (miles)
Federal USGS	1.000
Federal FRDS PWS	Nearest PWS within 1 mile
State Database	1.000

FEDERAL USGS WELL INFORMATION

MAP ID	WELL ID	LOCATION FROM TP
A2	USGS40000136643	1/8 - 1/4 Mile South
B6	USGS40000136616	1/4 - 1/2 Mile South
C7	USGS40000136723	1/4 - 1/2 Mile WNW
D9	USGS40000136625	1/2 - 1 Mile SW
E12	USGS40000136724	1/2 - 1 Mile WNW
F14	USGS40000136657	1/2 - 1 Mile WSW
G17	USGS40000136725	1/2 - 1 Mile WNW
H21	USGS40000136718	1/2 - 1 Mile WNW
I23	USGS40000136644	1/2 - 1 Mile WSW

GEOCHECK® - PHYSICAL SETTING SOURCE SUMMARY

FEDERAL USGS WELL INFORMATION

MAP ID	WELL ID	LOCATION FROM TP
24	USGS40000136812	1/2 - 1 Mile NW

FEDERAL FRDS PUBLIC WATER SUPPLY SYSTEM INFORMATION

MAP ID	WELL ID	LOCATION FROM TP
No PWS System Found		

Note: PWS System location is not always the same as well location.

STATE DATABASE WELL INFORMATION

MAP ID	WELL ID	LOCATION FROM TP
A1	CADW60000034417	1/8 - 1/4 Mile South
A3	CADW60000006175	1/8 - 1/4 Mile SSE
A4	CADW60000006176	1/8 - 1/4 Mile SSW
B5	CADW60000006212	1/4 - 1/2 Mile South
C8	CADW60000006172	1/2 - 1 Mile NW
C10	CADW60000035673	1/2 - 1 Mile WNW
D11	CADW60000021502	1/2 - 1 Mile WSW
E13	CADW60000022709	1/2 - 1 Mile WNW
15	CADW60000006217	1/2 - 1 Mile South
G16	CADW60000006171	1/2 - 1 Mile WNW
F18	CADW60000021501	1/2 - 1 Mile West
G19	CADW60000035672	1/2 - 1 Mile WNW
H20	CADW60000021503	1/2 - 1 Mile WNW
I22	CADW60000006215	1/2 - 1 Mile WSW

PHYSICAL SETTING SOURCE MAP - 4490591.2s

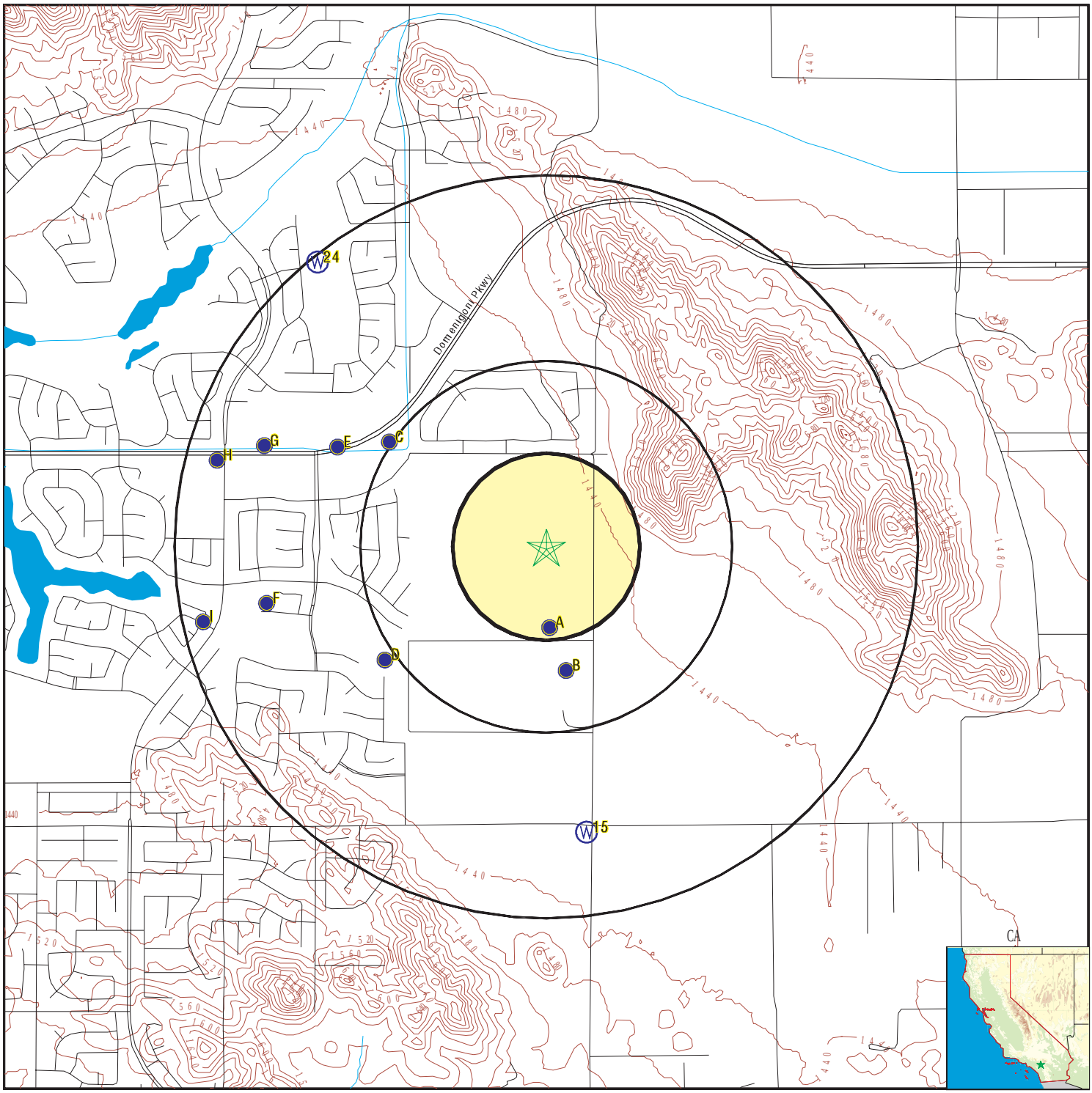

County Boundary
Major Roads
Contour Lines
Earthquake Fault Lines
Earthquake epicenter, Richter 5 or greater
Water Wells
Public Water Supply Wells
Cluster of Multiple Icons

0 1/4 1/2 1 Miles

Groundwater Flow Direction
GI Indeterminate Groundwater Flow at Location
GV Groundwater Flow Varies at Location
HD Closest Hydrogeological Data
Oil, gas or related wells

N

SITE NAME: Abacherli Dairy ADDRESS: 29875 Newport Road Menifee CA 92584 LAT/LONG: 33.6814 / 117.1388	CLIENT: Geotek Inc CONTACT: Anna M. Scott INQUIRY #: 4490591.2s DATE: December 11, 2015 7:27 pm

Copyright © 2015 EDR, Inc. © 2015 TomTom Rel. 2015.

Map ID Direction Distance Elevation	Database	EDR ID Number
A1 **South** **1/8 - 1/4 Mile** **Higher**	**CA WELLS**	**CADW60000034417**

Objectid:	34417
Latitude:	33.6784
Longitude:	-117.139
Site code:	336784N1171390W001
State well numbe:	06S03W01H001S
Local well name:	’’
Well use id:	6
Well use descrip:	Unknown
County id:	33
County name:	Riverside
Basin code:	’8-5’
Basin desc:	San Jacinto
Dwr region id:	80238
Dwr region:	Southern Region Office
Site id:	CADW60000034417

A2 **South** **1/8 - 1/4 Mile** **Higher**		**FED USGS**	**USGS40000136643**

Org. Identifier:	USGS-CA		
Formal name:	USGS California Water Science Center		
Monloc Identifier:	USGS-334042117081401		
Monloc name:	006S003W01H001S		
Monloc type:	Well		
Monloc desc:	DEPTH SOUNDED 6/2/95		
Huc code:	18070202	Drainagearea value:	Not Reported
Drainagearea Units:	Not Reported	Contrib drainagearea:	Not Reported
Contrib drainagearea units:	Not Reported	Latitude:	33.6783556
Longitude:	-117.138087	Sourcemap scale:	24000
Horiz Acc measure:	5	Horiz Acc measure units:	seconds
Horiz Collection method:	Interpolated from map		
Horiz coord refsys:	NAD83	Vert measure val:	1430
Vert measure units:	feet	Vertacc measure val:	5
Vert accmeasure units:	feet		
Vertcollection method:	Interpolated from topographic map		
Vert coord refsys:	NGVD29	Countrycode:	US
Aquifername:	California Coastal Basin aquifers		
Formation type:	Not Reported		
Aquifer type:	Not Reported		
Construction date:	Not Reported	Welldepth:	369.5
Welldepth units:	ft	Wellholedepth:	Not Reported
Wellholedepth units:	Not Reported		

Ground-water levels, Number of Measurements: 1

Date	Feet below Surface	Feet to Sealevel
1995-06-02	109.59	

Map ID Direction Distance Elevation	Database	EDR ID Number
A3 **SSE** **1/8 - 1/4 Mile** **Higher**	**CA WELLS**	**CADW60000006175**

Objectid:	6175
Latitude:	33.67829
Longitude:	-117.137668
Site code:	336783N1171377W001
State well numbe:	Not Reported
Local well name:	'EMWD11191'
Well use id:	3
Well use descrip:	Irrigation
County id:	33
County name:	Riverside
Basin code:	'8-5'
Basin desc:	San Jacinto
Dwr region id:	80238
Dwr region:	Southern Region Office
Site id:	CADW60000006175

A4 **SSW** **1/8 - 1/4 Mile** **Lower**	**CA WELLS**	**CADW60000006176**

Objectid:	6176
Latitude:	33.677937
Longitude:	-117.139801
Site code:	336779N1171398W001
State well numbe:	Not Reported
Local well name:	'EMWD12836'
Well use id:	3
Well use descrip:	Irrigation
County id:	33
County name:	Riverside
Basin code:	'8-5'
Basin desc:	San Jacinto
Dwr region id:	80238
Dwr region:	Southern Region Office
Site id:	CADW60000006176

B5 **South** **1/4 - 1/2 Mile** **Higher**	**CA WELLS**	**CADW60000006212**

Objectid:	6212
Latitude:	33.676612
Longitude:	-117.137852
Site code:	336766N1171379W001
State well numbe:	Not Reported
Local well name:	'EMWD12837'
Well use id:	3
Well use descrip:	Irrigation
County id:	33
County name:	Riverside

Basin code:	'8-5'
Basin desc:	San Jacinto
Dwr region id:	80238
Dwr region:	Southern Region Office
Site id:	CADW60000006212

B6
South **FED USGS** **USGS40000136616**
1/4 - 1/2 Mile
Higher

Org. Identifier:	USGS-CA		
Formal name:	USGS California Water Science Center		
Monloc Identifier:	USGS-334036117081101		
Monloc name:	006S003W01J002S		
Monloc type:	Well		
Monloc desc:	Not Reported		
Huc code:	18070202	Drainagearea value:	Not Reported
Drainagearea Units:	Not Reported	Contrib drainagearea:	Not Reported
Contrib drainagearea units:	Not Reported	Latitude:	33.6765278
Longitude:	-117.1378889	Sourcemap scale:	24000
Horiz Acc measure:	.5	Horiz Acc measure units:	seconds
Horiz Collection method:	Global positioning system (GPS), uncorrected		
Horiz coord refsys:	NAD83	Vert measure val:	1430.00
Vert measure units:	feet	Vertacc measure val:	10
Vert accmeasure units:	feet		
Vertcollection method:	Interpolated from topographic map		
Vert coord refsys:	NGVD29	Countrycode:	US
Aquifername:	California Coastal Basin aquifers		
Formation type:	Not Reported		
Aquifer type:	Not Reported		
Construction date:	Not Reported	Welldepth:	300
Welldepth units:	ft	Wellholedepth:	Not Reported
Wellholedepth units:	Not Reported		

Ground-water levels, Number of Measurements: 0

C7
WNW **FED USGS** **USGS40000136723**
1/4 - 1/2 Mile
Lower

Org. Identifier:	USGS-CA		
Formal name:	USGS California Water Science Center		
Monloc Identifier:	USGS-334107117084201		
Monloc name:	005S003W36P002S		
Monloc type:	Well		
Monloc desc:	EMWD WELL		
Huc code:	18070202	Drainagearea value:	Not Reported
Drainagearea Units:	Not Reported	Contrib drainagearea:	Not Reported
Contrib drainagearea units:	Not Reported	Latitude:	33.6852998
Longitude:	-117.1458651	Sourcemap scale:	24000
Horiz Acc measure:	5	Horiz Acc measure units:	seconds
Horiz Collection method:	Interpolated from map		
Horiz coord refsys:	NAD83	Vert measure val:	1430
Vert measure units:	feet	Vertacc measure val:	10
Vert accmeasure units:	feet		
Vertcollection method:	Interpolated from topographic map		
Vert coord refsys:	NGVD29	Countrycode:	US
Aquifername:	California Coastal Basin aquifers		
Formation type:	Not Reported		

Aquifer type:	Not Reported		
Construction date:	19920603	Welldepth:	680
Welldepth units:	ft	Wellholedepth:	750
Wellholedepth units:	ft		

Ground-water levels, Number of Measurements: 2

Date	Feet below Surface	Feet to Sealevel	Date	Feet below Surface	Feet to Sealevel
1995-09-28	96.73		1994-07-12	104.71	

C8
NW
1/2 - 1 Mile
Lower

CA WELLS **CADW60000006172**

Objectid:	6172
Latitude:	33.685903
Longitude:	-117.145705
Site code:	336859N1171457W001
State well numbe:	Not Reported
Local well name:	'EMWD12816'
Well use id:	1
Well use descrip:	Observation
County id:	33
County name:	Riverside
Basin code:	'8-5'
Basin desc:	San Jacinto
Dwr region id:	80238
Dwr region:	Southern Region Office
Site id:	CADW60000006172

D9
SW
1/2 - 1 Mile
Lower

FED USGS **USGS40000136625**

Org. Identifier:	USGS-CA		
Formal name:	USGS California Water Science Center		
Monloc Identifier:	USGS-334037117084201		
Monloc name:	006S003W01L001S		
Monloc type:	Well		
Monloc desc:	Not Reported		
Huc code:	18070202	Drainagearea value:	Not Reported
Drainagearea Units:	Not Reported	Contrib drainagearea:	Not Reported
Contrib drainagearea units:	Not Reported	Latitude:	33.6769668
Longitude:	-117.1458651	Sourcemap scale:	24000
Horiz Acc measure:	5	Horiz Acc measure units:	seconds
Horiz Collection method:	Interpolated from map		
Horiz coord refsys:	NAD83	Vert measure val:	1427
Vert measure units:	feet	Vertacc measure val:	5
Vert accmeasure units:	feet		
Vertcollection method:	Interpolated from topographic map		
Vert coord refsys:	NGVD29	Countrycode:	US
Aquifername:	California Coastal Basin aquifers		
Formation type:	Not Reported		

Aquifer type:	Not Reported		
Construction date:	Not Reported	Welldepth:	109.4
Welldepth units:	ft	Wellholedepth:	Not Reported
Wellholedepth units:	Not Reported		

Ground-water levels, Number of Measurements: 2

Date	Feet below Surface	Feet to Sealevel	Date	Feet below Surface	Feet to Sealevel
1995-09-28					
Note: The site was dry (no water level recorded).					
1995-05-10	99.87				

C10
WNW **CA WELLS** **CADW60000035673**
1/2 - 1 Mile
Lower

Objectid:	35673
Latitude:	33.6853
Longitude:	-117.1468
Site code:	336853N1171468W001
State well numbe:	05S03W36P002S
Local well name:	’’
Well use id:	6
Well use descrip:	Unknown
County id:	33
County name:	Riverside
Basin code:	’8-5’
Basin desc:	San Jacinto
Dwr region id:	80238
Dwr region:	Southern Region Office
Site id:	CADW60000035673

D11
WSW **CA WELLS** **CADW60000021502**
1/2 - 1 Mile
Lower

Objectid:	21502
Latitude:	33.677
Longitude:	-117.1468
Site code:	336770N1171468W001
State well numbe:	06S03W01L001S
Local well name:	’’
Well use id:	6
Well use descrip:	Unknown
County id:	33
County name:	Riverside
Basin code:	’8-5’
Basin desc:	San Jacinto
Dwr region id:	80238
Dwr region:	Southern Region Office
Site id:	CADW60000021502

Map ID Direction Distance Elevation	Database	EDR ID Number
E12 **WNW** **1/2 - 1 Mile** **Lower**	**FED USGS**	**USGS40000136724**

Org. Identifier:	USGS-CA		
Formal name:	USGS California Water Science Center		
Monloc Identifier:	USGS-334107117085001		
Monloc name:	005S003W36P001S		
Monloc type:	Well		
Monloc desc:	ORIG DEPTH 705 FT, SOUNDED DEPTH 128.7 FT APR 95		
Huc code:	18070202	Drainagearea value:	Not Reported
Drainagearea Units:	Not Reported	Contrib drainagearea:	Not Reported
Contrib drainagearea units:	Not Reported	Latitude:	33.6852998
Longitude:	-117.1480875	Sourcemap scale:	24000
Horiz Acc measure:	5	Horiz Acc measure units:	seconds
Horiz Collection method:	Interpolated from map		
Horiz coord refsys:	NAD83	Vert measure val:	1425
Vert measure units:	feet	Vertacc measure val:	5
Vert accmeasure units:	feet		
Vertcollection method:	Interpolated from topographic map		
Vert coord refsys:	NGVD29	Countrycode:	US
Aquifername:	California Coastal Basin aquifers		
Formation type:	Not Reported		
Aquifer type:	Not Reported		
Construction date:	195012	Welldepth:	128.7
Welldepth units:	ft	Wellholedepth:	705
Wellholedepth units:	ft		

Ground-water levels, Number of Measurements: 2

Date	Feet below Surface	Feet to Sealevel	Date	Feet below Surface	Feet to Sealevel
1995-09-28	95.22		1995-04-26	96.41	

E13 **WNW** **1/2 - 1 Mile** **Lower**	**CA WELLS**	**CADW60000022709**

Objectid:	22709
Latitude:	33.6853
Longitude:	-117.149
Site code:	336853N1171490W001
State well numbe:	05S03W36P001S
Local well name:	’’
Well use id:	6
Well use descrip:	Unknown
County id:	33
County name:	Riverside
Basin code:	’8-5’
Basin desc:	San Jacinto
Dwr region id:	80238
Dwr region:	Southern Region Office
Site id:	CADW60000022709

Map ID Direction Distance Elevation	Database	EDR ID Number
F14 **WSW** **1/2 - 1 Mile** **Lower**	**FED USGS**	**USGS40000136657**

Org. Identifier:	USGS-CA		
Formal name:	USGS California Water Science Center		
Monloc Identifier:	USGS-334045117090201		
Monloc name:	006S003W01E001S		
Monloc type:	Well		
Monloc desc:	DEPTH MEASURED 5/10/95		
Huc code:	18070202	Drainagearea value:	Not Reported
Drainagearea Units:	Not Reported	Contrib drainagearea:	Not Reported
Contrib drainagearea units:	Not Reported	Latitude:	33.6791889
Longitude:	-117.151421	Sourcemap scale:	24000
Horiz Acc measure:	5	Horiz Acc measure units:	seconds
Horiz Collection method:	Interpolated from map		
Horiz coord refsys:	NAD83	Vert measure val:	1428
Vert measure units:	feet	Vertacc measure val:	5
Vert accmeasure units:	feet		
Vertcollection method:	Interpolated from topographic map		
Vert coord refsys:	NGVD29	Countrycode:	US
Aquifername:	California Coastal Basin aquifers		
Formation type:	Not Reported		
Aquifer type:	Not Reported		
Construction date:	Not Reported	Welldepth:	272.7
Welldepth units:	ft	Wellholedepth:	Not Reported
Wellholedepth units:	Not Reported		

Ground-water levels, Number of Measurements: 2

Date	Feet below Surface	Feet to Sealevel	Date	Feet below Surface	Feet to Sealevel
1995-09-28	96.83		1995-05-10	93.43	

15 **South** **1/2 - 1 Mile** **Lower**	**CA WELLS**	**CADW60000006217**

Objectid:	6217
Latitude:	33.670251
Longitude:	-117.136916
Site code:	336703N1171369W001
State well numbe:	Not Reported
Local well name:	'EMWD14358'
Well use id:	1
Well use descrip:	Observation
County id:	33
County name:	Riverside
Basin code:	'8-5'
Basin desc:	San Jacinto
Dwr region id:	80238
Dwr region:	Southern Region Office
Site id:	CADW60000006217

Map ID Direction Distance Elevation	Database	EDR ID Number
G16 **WNW** **1/2 - 1 Mile** **Lower**	**CA WELLS**	**CADW60000006171**

Objectid:	6171
Latitude:	33.68547
Longitude:	-117.151591
Site code:	336855N1171516W001
State well numbe:	Not Reported
Local well name:	'EMWD14432'
Well use id:	1
Well use descrip:	Observation
County id:	33
County name:	Riverside
Basin code:	'8-5'
Basin desc:	San Jacinto
Dwr region id:	80238
Dwr region:	Southern Region Office
Site id:	CADW60000006171

G17 **WNW** **1/2 - 1 Mile** **Lower**		**FED USGS**	**USGS40000136725**

Org. Identifier:	USGS-CA		
Formal name:	USGS California Water Science Center		
Monloc Identifier:	USGS-334107117090301		
Monloc name:	005S003W36N002S		
Monloc type:	Well		
Monloc desc:	ORIG DEPTH 700 FT, SOUNDED DEPTH 338.6 FT 4/26/95		
Huc code:	18070202	Drainagearea value:	Not Reported
Drainagearea Units:	Not Reported	Contrib drainagearea:	Not Reported
Contrib drainagearea units:	Not Reported	Latitude:	33.6852998
Longitude:	-117.1516988	Sourcemap scale:	24000
Horiz Acc measure:	5	Horiz Acc measure units:	seconds
Horiz Collection method:	Interpolated from map		
Horiz coord refsys:	NAD83	Vert measure val:	1425
Vert measure units:	feet	Vertacc measure val:	5
Vert accmeasure units:	feet		
Vertcollection method:	Interpolated from topographic map		
Vert coord refsys:	NGVD29	Countrycode:	US
Aquifername:	California Coastal Basin aquifers		
Formation type:	Not Reported		
Aquifer type:	Not Reported		
Construction date:	19770524	Welldepth:	338.6
Welldepth units:	ft	Wellholedepth:	700
Wellholedepth units:	ft		

Ground-water levels, Number of Measurements: 2

Date	Feet below Surface	Feet to Sealevel	Date	Feet below Surface	Feet to Sealevel
1995-09-28	95.07		1995-04-26	91.98	

Map ID Direction Distance Elevation	Database	EDR ID Number
F18 **West** **1/2 - 1 Mile** **Lower**	**CA WELLS**	**CADW60000021501**

Objectid:	21501
Latitude:	33.6792
Longitude:	-117.1523
Site code:	336792N1171523W001
State well numbe:	06S03W01E001S
Local well name:	’’
Well use id:	6
Well use descrip:	Unknown
County id:	33
County name:	Riverside
Basin code:	’8-5’
Basin desc:	San Jacinto
Dwr region id:	80238
Dwr region:	Southern Region Office
Site id:	CADW60000021501

G19 **WNW** **1/2 - 1 Mile** **Lower**	**CA WELLS**	**CADW60000035672**

Objectid:	35672
Latitude:	33.6853
Longitude:	-117.1526
Site code:	336853N1171526W001
State well numbe:	05S03W36N002S
Local well name:	’’
Well use id:	6
Well use descrip:	Unknown
County id:	33
County name:	Riverside
Basin code:	’8-5’
Basin desc:	San Jacinto
Dwr region id:	80238
Dwr region:	Southern Region Office
Site id:	CADW60000035672

H20 **WNW** **1/2 - 1 Mile** **Lower**	**CA WELLS**	**CADW60000021503**

Objectid:	21503
Latitude:	33.684827
Longitude:	-117.154138
Site code:	336847N1171551W001
State well numbe:	06S03W02A001S
Local well name:	’EMWD12840’
Well use id:	1
Well use descrip:	Observation
County id:	33
County name:	Riverside

Basin code:	'8-5'
Basin desc:	San Jacinto
Dwr region id:	80238
Dwr region:	Southern Region Office
Site id:	CADW60000021503

H21
WNW
1/2 - 1 Mile
Lower

FED USGS **USGS40000136718**

Org. Identifier:	USGS-CA		
Formal name:	USGS California Water Science Center		
Monloc Identifier:	USGS-334105117091201		
Monloc name:	006S003W02A001S		
Monloc type:	Well		
Monloc desc:	ORIG DEPTH 580 FT SOUNDED DEPTH 577 FT		
Huc code:	18070202	Drainagearea value:	Not Reported
Drainagearea Units:	Not Reported	Contrib drainagearea:	Not Reported
Contrib drainagearea units:	Not Reported	Latitude:	33.6847443
Longitude:	-117.1541989	Sourcemap scale:	24000
Horiz Acc measure:	5	Horiz Acc measure units:	seconds
Horiz Collection method:	Interpolated from map		
Horiz coord refsys:	NAD83	Vert measure val:	1425
Vert measure units:	feet	Vertacc measure val:	5
Vert accmeasure units:	feet		
Vertcollection method:	Interpolated from topographic map		
Vert coord refsys:	NGVD29	Countrycode:	US
Aquifername:	California Coastal Basin aquifers		
Formation type:	Not Reported		
Aquifer type:	Not Reported		
Construction date:	19930811	Welldepth:	577
Welldepth units:	ft	Wellholedepth:	600
Wellholedepth units:	ft		

Ground-water levels, Number of Measurements: 2

Date	Feet below Surface	Feet to Sealevel	Date	Feet below Surface	Feet to Sealevel
1995-09-28	98.27		1995-04-26	93.97	

I22
WSW
1/2 - 1 Mile
Lower

CA WELLS **CADW60000006215**

Objectid:	6215
Latitude:	33.678589
Longitude:	-117.1546
Site code:	336786N1171546W001
State well numbe:	Not Reported
Local well name:	'EMWD12847'
Well use id:	3
Well use descrip:	Irrigation
County id:	33
County name:	Riverside

Basin code:	'8-5'
Basin desc:	San Jacinto
Dwr region id:	80238
Dwr region:	Southern Region Office
Site id:	CADW60000006215

I23
WSW **FED USGS** **USGS40000136644**
1/2 - 1 Mile
Lower

Org. Identifier:	USGS-CA		
Formal name:	USGS California Water Science Center		
Monloc Identifier:	USGS-334042117091501		
Monloc name:	006S003W02H002S		
Monloc type:	Well		
Monloc desc:	Not Reported		
Huc code:	18070202	Drainagearea value:	Not Reported
Drainagearea Units:	Not Reported	Contrib drainagearea:	Not Reported
Contrib drainagearea units:	Not Reported	Latitude:	33.6783556
Longitude:	-117.1550322	Sourcemap scale:	24000
Horiz Acc measure:	5	Horiz Acc measure units:	seconds
Horiz Collection method:	Interpolated from map		
Horiz coord refsys:	NAD83	Vert measure val:	1428
Vert measure units:	feet	Vertacc measure val:	10
Vert accmeasure units:	feet		
Vertcollection method:	Interpolated from topographic map		
Vert coord refsys:	NGVD29	Countrycode:	US
Aquifername:	California Coastal Basin aquifers		
Formation type:	Not Reported		
Aquifer type:	Not Reported		
Construction date:	19871009	Welldepth:	565
Welldepth units:	ft	Wellholedepth:	565
Wellholedepth units:	ft		

Ground-water levels, Number of Measurements: 1

Date	Feet below Surface	Feet to Sealevel
1995-06-02	95.26	

24
NW **FED USGS** **USGS40000136812**
1/2 - 1 Mile
Higher

Org. Identifier:	USGS-CA		
Formal name:	USGS California Water Science Center		
Monloc Identifier:	USGS-334133117085501		
Monloc name:	005S003W36E001S		
Monloc type:	Well		
Monloc desc:	ORIG DEPTH 270 SOUNDED DEPTH 51.2 FT ON 6/2/95		
Huc code:	18070202	Drainagearea value:	Not Reported
Drainagearea Units:	Not Reported	Contrib drainagearea:	Not Reported
Contrib drainagearea units:	Not Reported	Latitude:	33.6925218
Longitude:	-117.1494765	Sourcemap scale:	24000

Horiz Acc measure:	5	Horiz Acc measure units:	seconds
Horiz Collection method:	Interpolated from map		
Horiz coord refsys:	NAD83	Vert measure val:	1431
Vert measure units:	feet	Vertacc measure val:	5
Vert accmeasure units:	feet		
Vertcollection method:	Interpolated from topographic map		
Vert coord refsys:	NGVD29	Countrycode:	US
Aquifername:	California Coastal Basin aquifers		
Formation type:	Not Reported		
Aquifer type:	Not Reported		
Construction date:	Not Reported	Welldepth:	51.2
Welldepth units:	ft	Wellholedepth:	270
Wellholedepth units:	ft		

Ground-water levels, Number of Measurements: 2

Date	Feet below Surface	Feet to Sealevel	Date	Feet below Surface	Feet to Sealevel
1995-09-28	46.63		1995-06-02	47.93	

GEOCHECK® - PHYSICAL SETTING SOURCE MAP FINDINGS
RADON

AREA RADON INFORMATION

State Database: CA Radon

Radon Test Results

Zipcode	Num Tests	> 4 pCi/L
92584	3	0

Federal EPA Radon Zone for RIVERSIDE County: 2

Note: Zone 1 indoor average level > 4 pCi/L.
: Zone 2 indoor average level >= 2 pCi/L and <= 4 pCi/L.
: Zone 3 indoor average level < 2 pCi/L.

Federal Area Radon Information for RIVERSIDE COUNTY, CA

Number of sites tested: 12

Area	Average Activity	% <4 pCi/L	% 4-20 pCi/L	% >20 pCi/L
Living Area - 1st Floor	0.117 pCi/L	100%	0%	0%
Living Area - 2nd Floor	0.450 pCi/L	100%	0%	0%
Basement	1.700 pCi/L	100%	0%	0%

PHYSICAL SETTING SOURCE RECORDS SEARCHED

TOPOGRAPHIC INFORMATION

USGS 7.5' Digital Elevation Model (DEM)
Source: United States Geologic Survey
EDR acquired the USGS 7.5' Digital Elevation Model in 2002 and updated it in 2006. The 7.5 minute DEM corresponds to the USGS 1:24,000- and 1:25,000-scale topographic quadrangle maps. The DEM provides elevation data with consistent elevation units and projection.

Current USGS 7.5 Minute Topographic Map
Source: U.S. Geological Survey

HYDROLOGIC INFORMATION

Flood Zone Data: This data, available in select counties across the country, was obtained by EDR in 2003 & 2011 from the Federal Emergency Management Agency (FEMA). Data depicts 100-year and 500-year flood zones as defined by FEMA.

NWI: National Wetlands Inventory. This data, available in select counties across the country, was obtained by EDR in 2002, 2005 and 2010 from the U.S. Fish and Wildlife Service.

State Wetlands Data: Wetland Inventory
Source: Department of Fish & Game
Telephone: 916-445-0411

HYDROGEOLOGIC INFORMATION

AQUIFLOW[R] Information System
Source: EDR proprietary database of groundwater flow information
EDR has developed the AQUIFLOW Information System (AIS) to provide data on the general direction of groundwater flow at specific points. EDR has reviewed reports submitted to regulatory authorities at select sites and has extracted the date of the report, hydrogeologically determined groundwater flow direction and depth to water table information.

GEOLOGIC INFORMATION

Geologic Age and Rock Stratigraphic Unit
Source: P.G. Schruben, R.E. Arndt and W.J. Bawiec, Geology of the Conterminous U.S. at 1:2,500,000 Scale - A digital representation of the 1974 P.B. King and H.M. Beikman Map, USGS Digital Data Series DDS - 11 (1994).

STATSGO: State Soil Geographic Database
Source: Department of Agriculture, Natural Resources Conservation Service (NRCS)
The U.S. Department of Agriculture's (USDA) Natural Resources Conservation Service (NRCS) leads the national Conservation Soil Survey (NCSS) and is responsible for collecting, storing, maintaining and distributing soil survey information for privately owned lands in the United States. A soil map in a soil survey is a representation of soil patterns in a landscape. Soil maps for STATSGO are compiled by generalizing more detailed (SSURGO) soil survey maps.

SSURGO: Soil Survey Geographic Database
Source: Department of Agriculture, Natural Resources Conservation Service (NRCS)
Telephone: 800-672-5559
SSURGO is the most detailed level of mapping done by the Natural Resources Conservation Service, mapping scales generally range from 1:12,000 to 1:63,360. Field mapping methods using national standards are used to construct the soil maps in the Soil Survey Geographic (SSURGO) database. SSURGO digitizing duplicates the original soil survey maps. This level of mapping is designed for use by landowners, townships and county natural resource planning and management.

PHYSICAL SETTING SOURCE RECORDS SEARCHED

LOCAL / REGIONAL WATER AGENCY RECORDS

FEDERAL WATER WELLS

PWS: Public Water Systems
Source: EPA/Office of Drinking Water
Telephone: 202-564-3750
Public Water System data from the Federal Reporting Data System. A PWS is any water system which provides water to at least 25 people for at least 60 days annually. PWSs provide water from wells, rivers and other sources.

PWS ENF: Public Water Systems Violation and Enforcement Data
Source: EPA/Office of Drinking Water
Telephone: 202-564-3750
Violation and Enforcement data for Public Water Systems from the Safe Drinking Water Information System (SDWIS) after August 1995. Prior to August 1995, the data came from the Federal Reporting Data System (FRDS).

USGS Water Wells: USGS National Water Inventory System (NWIS)
This database contains descriptive information on sites where the USGS collects or has collected data on surface water and/or groundwater. The groundwater data includes information on wells, springs, and other sources of groundwater.

STATE RECORDS

Water Well Database
Source: Department of Water Resources
Telephone: 916-651-9648

California Drinking Water Quality Database
Source: Department of Public Health
Telephone: 916-324-2319
The database includes all drinking water compliance and special studies monitoring for the state of California since 1984. It consists of over 3,200,000 individual analyses along with well and water system information.

OTHER STATE DATABASE INFORMATION

California Oil and Gas Well Locations
Source: Department of Conservation
Telephone: 916-323-1779
Oil and Gas well locations in the state.

RADON

State Database: CA Radon
Source: Department of Health Services
Telephone: 916-324-2208
Radon Database for California

Area Radon Information
Source: USGS
Telephone: 703-356-4020
The National Radon Database has been developed by the U.S. Environmental Protection Agency (USEPA) and is a compilation of the EPA/State Residential Radon Survey and the National Residential Radon Survey. The study covers the years 1986 - 1992. Where necessary data has been supplemented by information collected at private sources such as universities and research institutions.

EPA Radon Zones
Source: EPA
Telephone: 703-356-4020
Sections 307 & 309 of IRAA directed EPA to list and identify areas of U.S. with the potential for elevated indoor radon levels.

PHYSICAL SETTING SOURCE RECORDS SEARCHED

OTHER

Airport Landing Facilities: Private and public use landing facilities
Source: Federal Aviation Administration, 800-457-6656

Epicenters: World earthquake epicenters, Richter 5 or greater
Source: Department of Commerce, National Oceanic and Atmospheric Administration

California Earthquake Fault Lines: The fault lines displayed on EDR's Topographic map are digitized quaternary fault lines, prepared in 1975 by the United State Geological Survey. Additional information (also from 1975) regarding activity at specific fault lines comes from California's Preliminary Fault Activity Map prepared by the California Division of Mines and Geology.

STREET AND ADDRESS INFORMATION

© 2015 TomTom North America, Inc. All rights reserved. This material is proprietary and the subject of copyright protection and other intellectual property rights owned by or licensed to Tele Atlas North America, Inc. The use of this material is subject to the terms of a license agreement. You will be held liable for any unauthorized copying or disclosure of this material.

APPENDIX E

PROJECT TEAM QUALIFICATIONS

Anna M. Scott

Project Geologist

Education

B.S., Geology, University of California, Riverside

Certifications

ICC Soils Special Inspector No. 8160149 (issued 05/23/12 and expires 05/23/18)

Professional Experience

Ms. Anna Scott has over 25 years of geotechnical experience and has worked on or managed a wide range of geotechnical projects throughout Southern California, including the High Desert, Inland Empire, Antelope Valley, Coachella Valley, Orange County and Bakersfield area. Her geotechnical experience has ranged from field and laboratory technician to field, staff and project geologist. Ms. Scott's responsibilities include preparation of proposals, preliminary geotechnical investigations, seismic studies, settlement monitor installation and studies, and field studies as a technician and geologist for large grading projects. Ms. Scott has performed Phase I and II ESAs for various property acquisitions and transfers in Orange, Riverside and San Bernardino Counties.

Representative Project Experience-

Ms. Scott has worked on numerous projects throughout Southern California. Her experience includes working with various entities including the public and private sectors. Her vast knowledge includes geotechnical, environmental and materials services. This experience has been attained through small and large projects over the numerous years of her career.

Employment History

GeoTek, Inc., Project Geologist February 2005 to Present

GeoSoils, Inc. (Santa Ana) September 1987 to February 2005

Edward H. LaMont, CEG, PG, REA

Branch Manager

Areas of Expertise

Grading and Earthwork Construction
Industry Standard of Care
Hillside, Liquefaction, Seismic Hazard, Fault Analyses and Forensic Studies.

Education

Bachelor of Science in Geology, Cal State University, Northridge

Registrations

Registered Geologist, PG 6025
Certified Engineering Geologist, CEG 1892
Registered Environmental Assessor, REA I 04620

Certifications

OSHA 40-Hr HAZWOPER Training
OSHA 8-Hour Refresher
First Aid/CPR

Professional Affiliations

Association of Engineering Geologist
South Coast Geological Society
San Diego Association of Geologist
Inland Geological Society
BIA Riverside

Professional Experience

Mr. LaMont has been involved with numerous large residential and commercial earthwork projects within the southern California area. Numerous residential and public works projects have been successfully completed in the High Desert area, including in the cities of Victorville, Hesperia, Adelanto, Palmdale and Lancaster. Multi-million cubic yard projects in Riverside County include Eagle Glen in Corona and The Retreat in south Corona/Riverside County; Projects in the Temecula area include commercial Developments for The Garrett Group, a Temecula Valley Winery, Ranch Development (Old Town Temecula) and single-family residential projects. These projects have generally included preliminary geotechnical investigations, slope stability evaluations, review and design recommendations, fault evaluations, street improvements construction and testing services, and project management.

In addition to the experience on large hillside residential developments, Mr. LaMont has performed numerous fault and landslide investigations, and performed governmental review of geotechnical reports for the County of Orange. Mr. LaMont has also completed geotechnical studies for the Riverside County Flood Control, City of Lancaster and City of Victorville.

Representative Project Experience

Project experience has included residential tracts, for various land developers including The Garrett Group, The Focus Group, Frontier Homes; Empire Homes; D.R. Horton; Beazer Homes; Tandis Homes; Kaylind Communities; Ion Communities; Empire Land, Royal Investors Group and Heller Development. Mr. LaMont has also completed geotechnical investigations and performed project management for several residential tracts and commercial facilities within the Mountain Gate Development – Corona; Norco; Moreno Valley; Beaumont; Winchester; Murrieta; City of Riverside; Fontana; Rancho Cucamonga; Banning; San Jacinto, Temecula (PHS Building Site for The Garrett Group, Old Town for Ranch Development, etc.)

Professional History

Branch Manager - Riverside GeoTek, Inc., 2004 to present

Vice President, Principal Geologist --GeoSoils, Inc., Santa Ana, 2003 to 2004

Geotechnical Reviewer, Geologist. County of Orange, 2001 to 2003.

Project Geologist. GeoSoils, Inc., Santa Ana, California, 1994 to 2001.

Staff/Project Geologist GeoSoils, Inc., Carlsbad, California, 1988-1994.

J. MICHAEL BATTEN, CAC, CEM, REPA

Environmental Services Manager

Education

BS in Geology, California State University, Fresno 1988

Registrations

- Certified Asbestos Consultant (CA #95-1721)
- Licensed Asbestos Abatement Consultant (NV #IJPM0655)
- Certified Environmental Manager (NV #1782)
- Asbestos Professional Inspector (IL #100-11092)
- Registered Environmental Property Assessor (#113162))
- Certified Lead Inspector Assessor (CA #4358)

Certifications

- AHERA Certified Asbestos Building Inspector, Management Planner, Project Designer, & Contractor/Supervisor
- EPA Accredited Lead-based Paint Inspector & Risk Assessor
- OSHA HAZWOPER certified worker & supervisor
- OSHA Construction Safety & Health (10-Hour)

Affiliations

- American Society of Testing and Materials
- National Registry of Environmental Professionals

Professional Experience

Mr. Batten has over 25 years of environmental experience, throughout which he has conducted and managed numerous environmental investigations, assessments, and remediations. He has prepared several NEPA assessments, USEPA EIS, and CEQA EIR reports. In addition, Mr. Batten has extensive experience in conducting asbestos and lead-based paint surveys and preparing management plans, including remediation design, for asbestos and lead present in buildings.

Project Experience

- **Phase I Environmental Site Assessments:** Mr. Batten has conducted more than 2,000 Phase I Environmental Site Assessments in 21 states, including Brownfield studies under USEPA grants.
- **Phase II Environmental Site Assessments:** Mr. Batten has conducted more than 150 Phase II Environmental Assessments, including Brownfield studies under USEPA grants.
- **Site Characterizations and Remediations:** Mr. Batten has experience conducting numerous site characterizations and remediations, including obtaining regulatory closure.
- **NEPA Studies:** Mr. Batten has conducted more than 200 NEPA studies, including Environmental Assessments, Environmental Impact Reports/Environmental Impact Studies, in eight states. The agencies involved include USEPA, FCC, BLM, National Park Service, and California EPA.
- **Asbestos Services:** Mr. Batten has conducted over 600 asbestos surveys in several states. He has also prepared numerous Asbestos Management Plans, prepared design plans, and monitored numerous abatement projects.
- **Lead-Based Paint Services:** Mr. Batten has conducted numerous Lead-Based Paint surveys.
- **Landfills**: Mr. Batten has conducted investigations and overseen remediations on landfills in Fresno, California and Henderson, Nevada.
- **Other Services:** Mr. Batten has been called upon to conduct less usual services on occasion, including mold consultation and investigation, radon studies, vapor intrusion studies, and indoor air quality studies.

GEOTEK

Professional History

Environmental Services Manager. GeoTek, Inc., 2001 to present.

Director of Environmental Services. ATC Associates, Inc., 1999 to 2001.

Director of Operations. Hygienetics Environmental Services, Inc., 1997 to 1999.

Project Manager. AllWest Environmental, Inc., 1996 to 1997.

Project Manager. Citadel Environmental Services, Inc., 2/1996 to 9/1996.

Project Manager. Boelter Environmental consultants, 3/1995 to 9/1995.

Senior Staff Geologist. Converse Consultants, 1992 to 1995.

Staff Geologist. Converse Environmental West, 1991 to 1992.

Project Geologist. Krazan and Associates, 1990 to 1991.

Environmental Technician. Krazan and Associates, 1989 to 1990.

STATE OF CALIFORNIA
DEPARTMENT OF INDUSTRIAL RELATIONS
Division of Occupational Safety and Health
Asbestos Unit
2424 Arden Way, Suite 495
Sacramento, CA 95825-2417
(916) 574-2993 Office (916) 483-0572 Fax
http://www.dir.ca.gov/dirdatabases.html actu@dir.ca.gov

Edmund G. Brown, Jr. *Governor*

505011721C 109 115

September 04, 2015

J. Michael Batten
8240 Edmond Street
Las Vegas ' NV 89139

Dear Certified Asbestos Consultant or Technician:

Enclosed is your certification card. **To maintain your certification, you must abide by the rules printed on the back of the certification card.**

Your certification is valid for a period of one year. If you wish to renew your certification, you must apply for renewal at least 60 days before the expiration date shown on your card. [8 CCR 341.15(h)(1)].

Please hold and do not send copies of your required AHERA refresher renewal certificates to our office until you apply for renewal of your certification.

Certificates must be kept current if you are actively working as a CAC or CSST. The grace period is only for those who are not actively working as an asbestos consultant or site surveillance technician.

Please contact our office at the above address, fax number or email; of any changes in your contact/mailing information within 15 days of the change.

Sincerely,

Jeff Ferrell
Senior Safety Engineer

Attachment: Certification Card

cc: File

Renewal – Card Attached (Revised 10/24/2012)

California Department of
Public Health CDPH

Mr. J. Michael Batten
Geotek, Inc
6835 South Escondido Street
Las Vegas, Nevada 891189

State of California Department of Public Health

Lead-Related Construction Certificate	Certificate Type	Expiration Date
	Inspector Assessor	11/17/2016

J. Michael Batten ID #: 4358

Conditions of Certification

This individual meets the requirements of the State of California, Department of Public Health (CDPH), to perform lead-related construction. CDPH may suspend or revoke certification for:

1. any false statement in the application (for certification);
2. violations of relevant local, state or federal statutes or regulations;
3. misrepresentation, failure to disclose relevant facts, fraud, or issuance by mistake; or
4. failure to comply with any relevant regulation or order of the Department.

This certificate was issued by the Department of Public Health as authorized by 17 CCR 35001 et seq., and is non-transferable.

To verify authenticity call (800) 597-LEAD or 510-620-5600

03203118

IDPH

ILLINOIS DEPARTMENT OF PUBLIC HEALTH

525-535 West Jefferson Street • Springfield, Illinois 62761-0001 • www.dph.illinois.gov

4/22/2015

MICHAEL BATTEN
8240 EDMOND STREET
LAS VEGAS, NV 89139

ASBESTOS PROFESSIONAL LICENSE ID NUMBER: 11092

Enclosed is your Asbestos Professional License that expires 05/15/2016

	CERTIFICATE EXPIRATION DATE
INSPECTOR	4/7/2016

If you have any questions or need further assistance, contact the Asbestos Program at (217)782-3517 or fax (217)785-5897.
Our WEB address is http://www.idph.state.il.us/envhealth/ehhome.htm

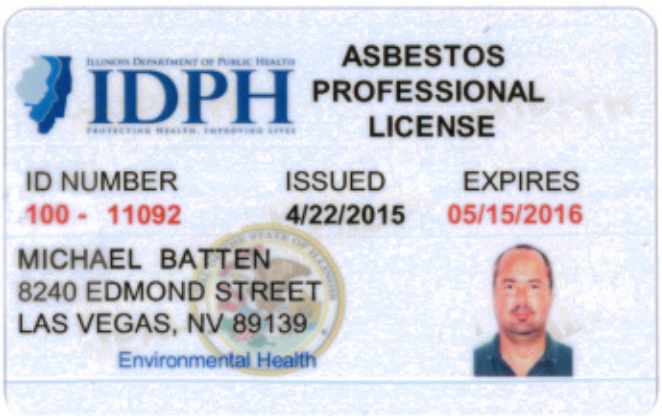
IDPH
ASBESTOS PROFESSIONAL LICENSE
ID NUMBER 100 - 11092
ISSUED 4/22/2015
EXPIRES 05/15/2016
MICHAEL BATTEN
8240 EDMOND STREET
LAS VEGAS, NV 89139
Environmental Health

State of Nevada

Department of Conservation and Natural Resources

Division of Environmental Protection

This is to certify that

Michael J. Batten

having given satisfactory evidence of the necessary qualifications as required by the Nevada Revised Statute 459.400 to 459.600, inclusive, and Nevada Administrative Code 459.970 to 459.9729, inclusive, has been granted certification as a

Environmental Manager

in the State of Nevada

In testimony whereof, witness the signature of the Administrator and the Seal of the State of Nevada.

1782

Certification Number

David Emme, Administrator

August 31, 2017

Expiration Date

National Registry of Environmental Professionals

Be it known to all persons that the following individual pursuant to the requirements for education, experience and examination established by the National Registry of Environmental Professionals is entitled to all of the rights and privileges by the body and to be duly registered by it.

This is to certify that

Michael J Batten

is a

Registered Environmental Property Assessor

This certificate will remain valid only if it bears the seal of the current year, unless revoked, suspended or invalidated by order of the Board of Directors of the National Registry of Environmental Professionals.

NATIONAL REGISTRY OF ENVIRONMENTAL PROFESSIONALS
NREP

Witness our hand

This Day **06/15/2013**

Richard Young, PhD
Executive Director

REPA 113162

Registration Number:

This certificate is the property of the National Registry of Environmental Professionals and must upon demand be returned.

WESTERN REGIONAL LEAD TRAINING CENTER

AT THE UNIVERSITY OF CALIFORNIA, SAN DIEGO

15090 AVENUE OF SCIENCE • SAN DIEGO, CA 92128 • 1-800/572-LEAD

This is to verify that

J. BATTEN

has successfully completed 24 hours of instruction in

LEAD INSPECTOR TRAINING

05/09/94 - 05/11/94

Date

David Carey, Director
Western Regional Lead Training Center

EPA

Certificate No.

I 0240

UCSD Extension
University of California, San Diego

This is to verify that

J. Michael Batten

has completed 8 hours in the course

Risk Assessment Protocol for Lead Contamination

with the Environmental Training Center

OCTOBER 31, 1994

Date

David W. Carey, Director
Department of Environmental Management

STATE OF NEVADA
DEPARTMENT OF BUSINESS AND INDUSTRY
DIVISION OF INDUSTRIAL RELATIONS
Occupational Safety and Health Administration
Asbestos Control Program

Certifies That J. Michael Batten
Geotek Insite Inc.
is Licensed As Asbestos Abatement Consultant

License No. IJPM-655 Expiration Date 03/25/2016

Signature Of Licensee J M Batten

National Registry of Environmental Professionals.

CERTIFIED

Michael Batten REPA 113162
Registered Environmental Property Assessor

The Person Named Above is Qualified as Defined by the NREP

Richard A Young
Executive Director

First Certified: 06/15/2013

06/15/2016
Expiration Date

M&C Environmental Training

Asbestos Contractor/Supervisor
Refresher Training Course

J. Michael Batten

has successfully completed the Asbestos Contractor/Supervisor Refresher course approved by the California Division of Occupational Safety and Health for purposes of certification required by Title 8, Article 2.7 Chapter 2.2, Section 341.16 and the accreditation required under the Toxic Substances Control Act, Title II. Conducted by M&C Environmental Training, Inc., 1619 Beverly Place, Berkeley, California 94707, Tel. 415(4) 525 - 1300

Course Approval Number: CA-003-04

Location: Oakland, California Expiration: September 5, 2015
Date: September 5, 2014
Director of Training: John McGinnis

Certificate Number: 34519 SR

M&C Environmental Training

Asbestos Project Designer
Refresher Training Course

J. Michael Batten

has successfully completed the Asbestos Project Designer Refresher course approved by the California Division of Occupational Safety and Health for purposes of certification required by Title 8, Article 2.7 Chapter 2.2, Section 341.16 and the accreditation required under the Toxic Substances Control Act, Title II. Conducted by M&C Environmental Training, Inc., 1619 Beverly Place, Berkeley, California 94707, Tel. 415(4) 525 - 1300

Course Approval Number: CA-003-10

Location: Oakland, California Expiration: September 5, 2015
Date: September 5, 2014
Director of Training: John McGinnis

Certificate Number: 34523 SR

This is to Certify that
Michael Batten
Has Satisfactorily Completed Training in Accordance with Applicable Rules and Regulations
Asbestos Building Inspector Refresher
Completed: 4/7/2015 Expires: 4/7/2016
Certificate: BIR1504071883

2015 **Occupational Training & Supply, Inc.**
7233 Adams Street • Willowbrook, IL 60527 • (630) 655-3900

OSHA 002340551

U.S. Department of Labor
Occupational Safety and Health Administration

Michael Batten

has successfully completed a 10-hour Occupational Safety and Health Training Course in

Construction Safety & Health

Kenner Costen (Trainer)

12/12/09 (Date)

M&C Environmental Training

Asbestos Project Designer
Refresher Training Course

J. Michael Batten

has successfully completed the Asbestos Project Designer Refresher course approved by the California Division of Occupational Safety and Health for purposes of certification required by Title 8, Article 2.7 Chapter 3.2, Section 341.16 and the accreditation required under the Toxic Substances Control Act, Title II. Conducted by M&C Environmental Training, Inc., 1619 Beverly Place, Berkeley, California 94707. Tel. #(510) 525 - 1388

Course Approval Number: CA-003-10

Location:	**Oakland, California**	Expiration:	**September 16, 2016**
Dates:	**September 16, 2015**		
Director of Training:	**John McGinnis**		

Certificate Number **38632 DR**

M&C Environmental Training

Asbestos Contractor/Supervisor
Refresher Training Course

J. Michael Batten

has successfully completed the Asbestos Contractor/Supervisor Refresher course approved by the California Division of Occupational Safety and Health for purposes of certification required by Title 8, Article 2.7 Chapter 3.2, Section 341.16 and the accreditation required under the Toxic Substances Control Act, Title II. Conducted by M&C Environmental Training, Inc., 1619 Beverly Place, Berkeley, California 94707. Tel. #(510) 525 - 1388

Course Approval Number: CA-003-04

Location:	**Oakland, California**	Expiration:	**September 18, 2016**
Dates:	**September 18, 2015**		
Director of Training:	**John McGinnis**		

Certificate Number **38675 SR**