Noise Measurement Survey – 24 HR

Project Number: STI 1501 Test Personnel: Jason Lui
Project Name: HSR B-LA Technical Noise Study Equipment: Quest DLX Noisepro Dosimeter

Site Number: LT-01 Start Date: 08/03/16 Time: From 7:50 AM To 8:05 AM

Serial Number: NXD110035

Site Location: 129 East Prospect Avenue, Burbank. On the west side of Prospect Avenue on a telephone pole.

Primary Noise Sources: Traffic on San Fernando Road and Prospect Avenue.

Comments: There are two residences on Prospect Avenue. 121 East Prospect Avenue was under construction.

Sketch:

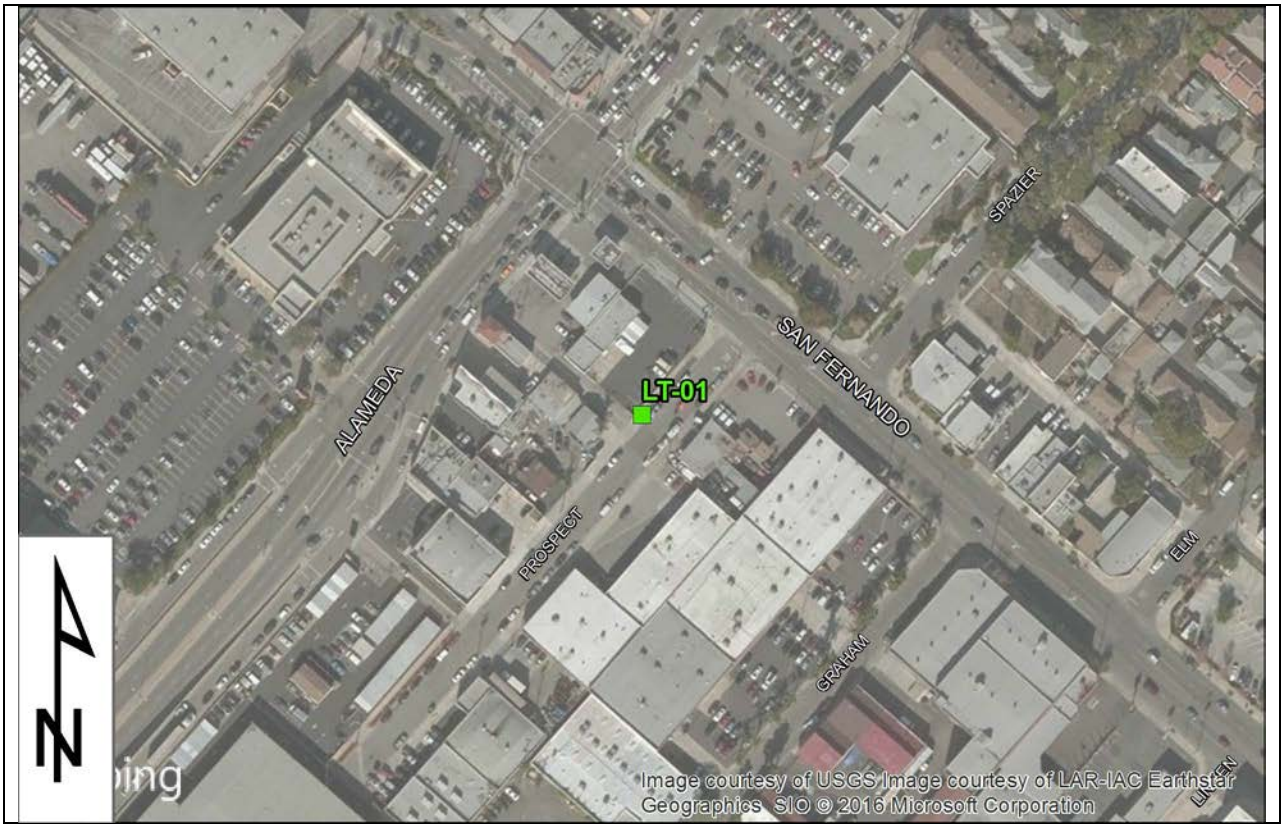

Location Photo:

Noise Measurement Survey – 24 HR

Project Number: STI1501 Test Personnel: Jason Lui
Project Name: HSR B-LA Technical Noise Study Equipment: Quest DLX Noisepro Dosimeter

Site Number: LT-02 Start Date: 08/03/316 Time: From 8:05 AM To 9:05 AM

Serial Number: NLJ080011

Site Location: 1221 A/B Flower Street, Burbank. On an electrical pole located on the southeast corner of Flower Street and Linden Avenue.

Primary Noise Sources: Traffic on Flower Street and West Linden Avenue. Activity at Home Depot, which is across the street.

Comments: Flower Street is 2 lanes divided (1/1).

Sketch:

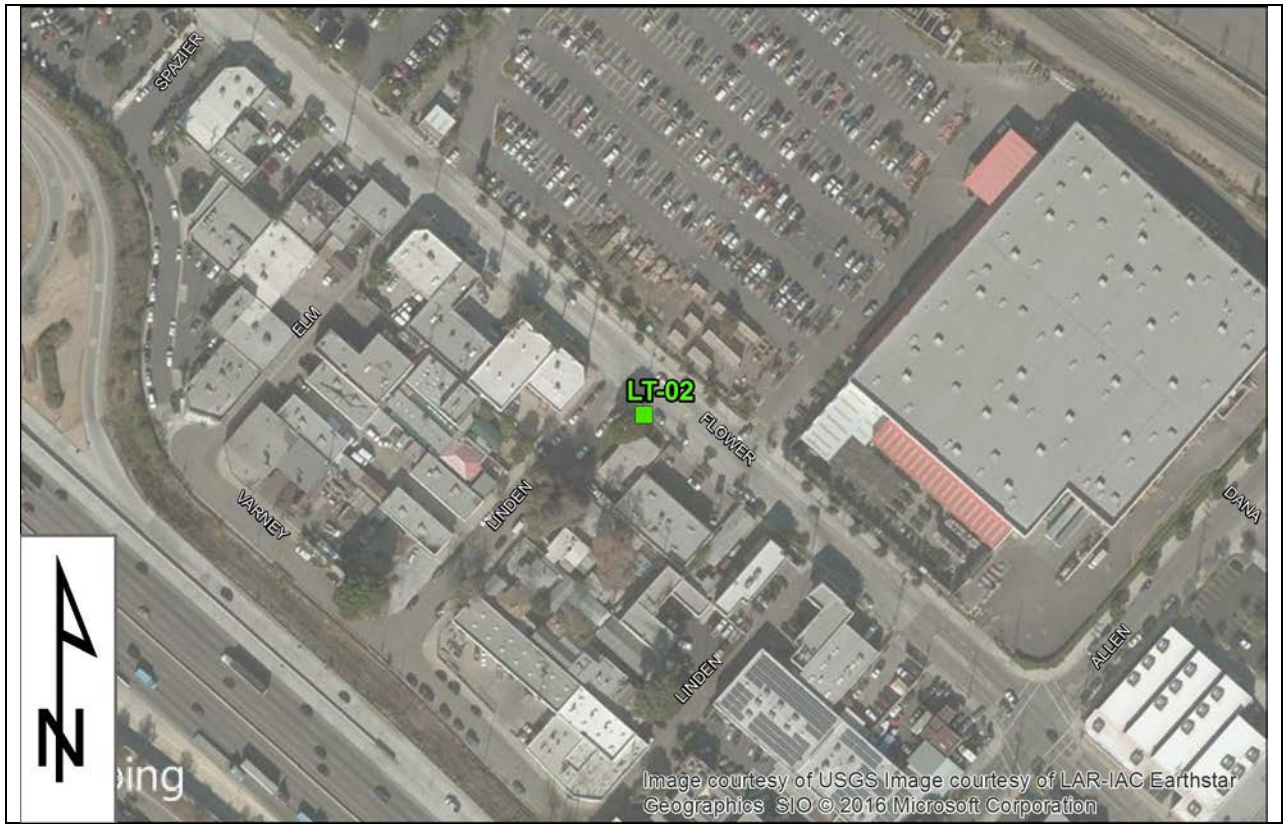

Location Photo:

Noise Measurement Survey – 24 HR

Project Number: STI1501 Test Personnel: Jason Lui
Project Name: HSR B-LA Technical Noise Study Equipment: Quest DLX Noisepro Dosimeter

Site Number: LT-03 Start Date: 08/03/16 Time: From 8:45 AM To 9:27 AM

Serial Number: NLJ080010

Site Location: Across the street from 723 A/B Ruberta Avenue, Glendale. On the east side of Ruberta Avenue on a light pole.

Primary Noise Sources: Landscaping noise – leaf blower and grinding noise.

Comments:

Sketch:

Location Photo:

Noise Measurement Survey – 24 HR

Project Number: STI1501 Test Personnel: Daniel Kaufman
Project Name: HSR B-LA Technical Noise Study Equipment: Quest DLX Noisepro Dosimeter

Site Number: LT-04 Start Date: 08/03/16 Time: From 8:15 AM To 9:35 AM

Serial Number: NXD035023

Site Location: In front of 1015 Grover Avenue, Glendale. On the northwest side of Grover Avenue on a streetlight.

Primary Noise Sources: Trains, traffic San Fernando Road.

Comments:

Sketch:

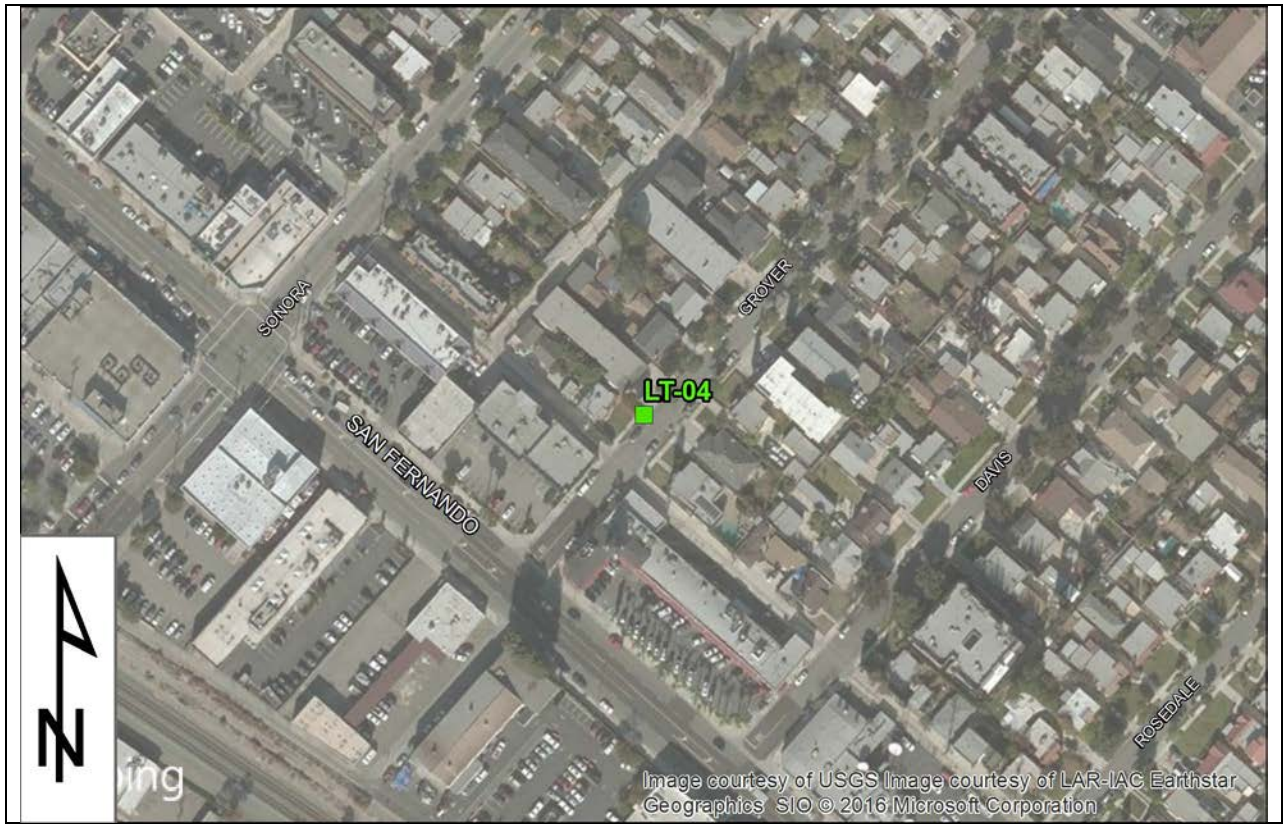

Location Photo:

Noise Measurement Survey – 24 HR

Project Number: STI1501 Test Personnel: Daniel Kaufman
Project Name: HSR B-LA Technical Noise Study Equipment: Quest DLX Noisepro Dosimeter

Site Number: LT-05 Start Date: 08/03/16 Time: From 8:53 AM To 9:40 PM

Serial Number: NXF120116

Site Location: In front of residence at 1021 Willard Avenue, Glendale. On the northwest side of Willard Avenue on a streetlight.

Primary Noise Sources: Trains, traffic on San Fernando Road.

Comments:

Sketch:

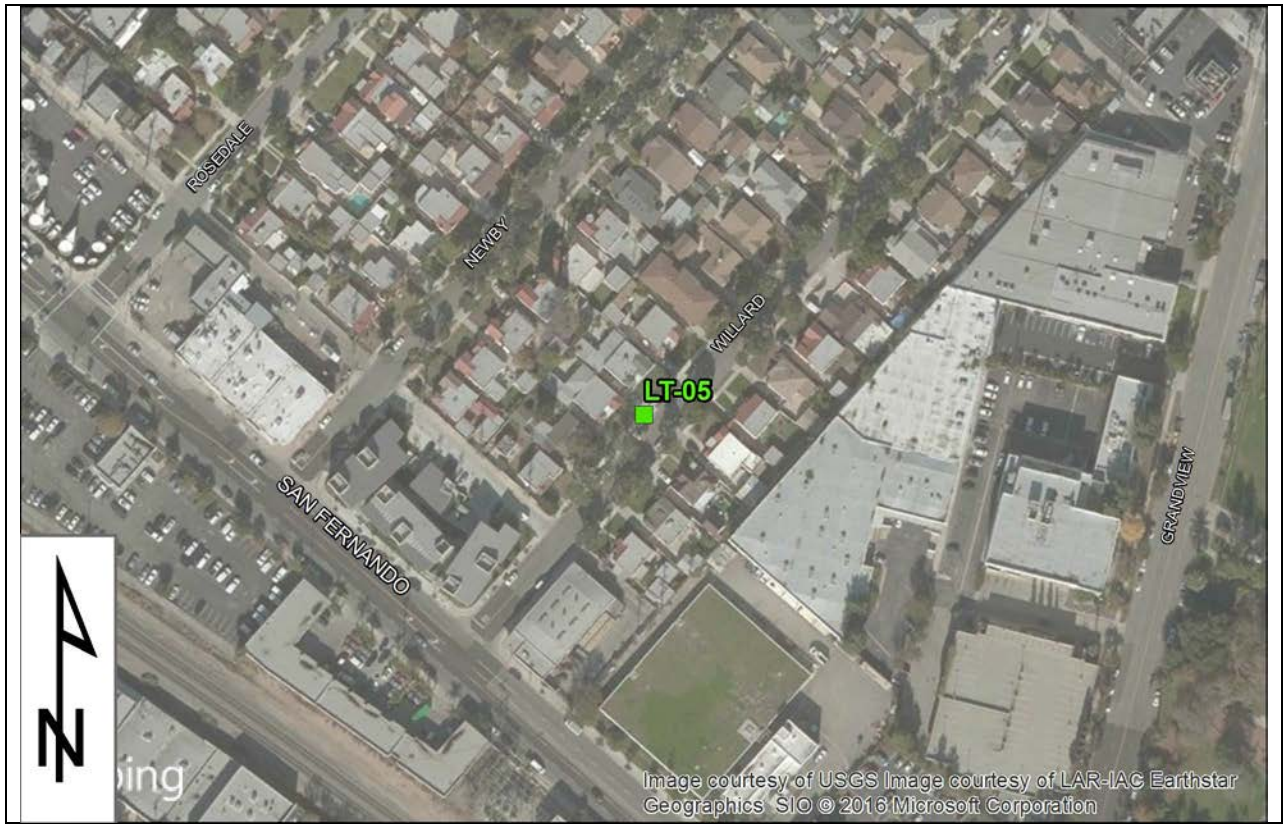

Location Photo:

Noise Measurement Survey – 24 HR

Project Number: STI1501 Test Personnel: Daniel Kaufman
Project Name: HSR B-LA Technical Noise Study Equipment: Quest DLX Noisepro Dosimeter

Site Number: LT-06 Start Date: 08/03/16 Time: From 9:58 AM To 10:08 AM

Serial Number: NXG070052

Site Location: Behind residence at 6026 San Fernando Road, Glendale. On Southwest side of alley between San Fernando Road and Zook Drive, On a utility pole.

Primary Noise Sources: Trains, auto shop/machinery, traffic on San Fernando Road

Comments:

Sketch:

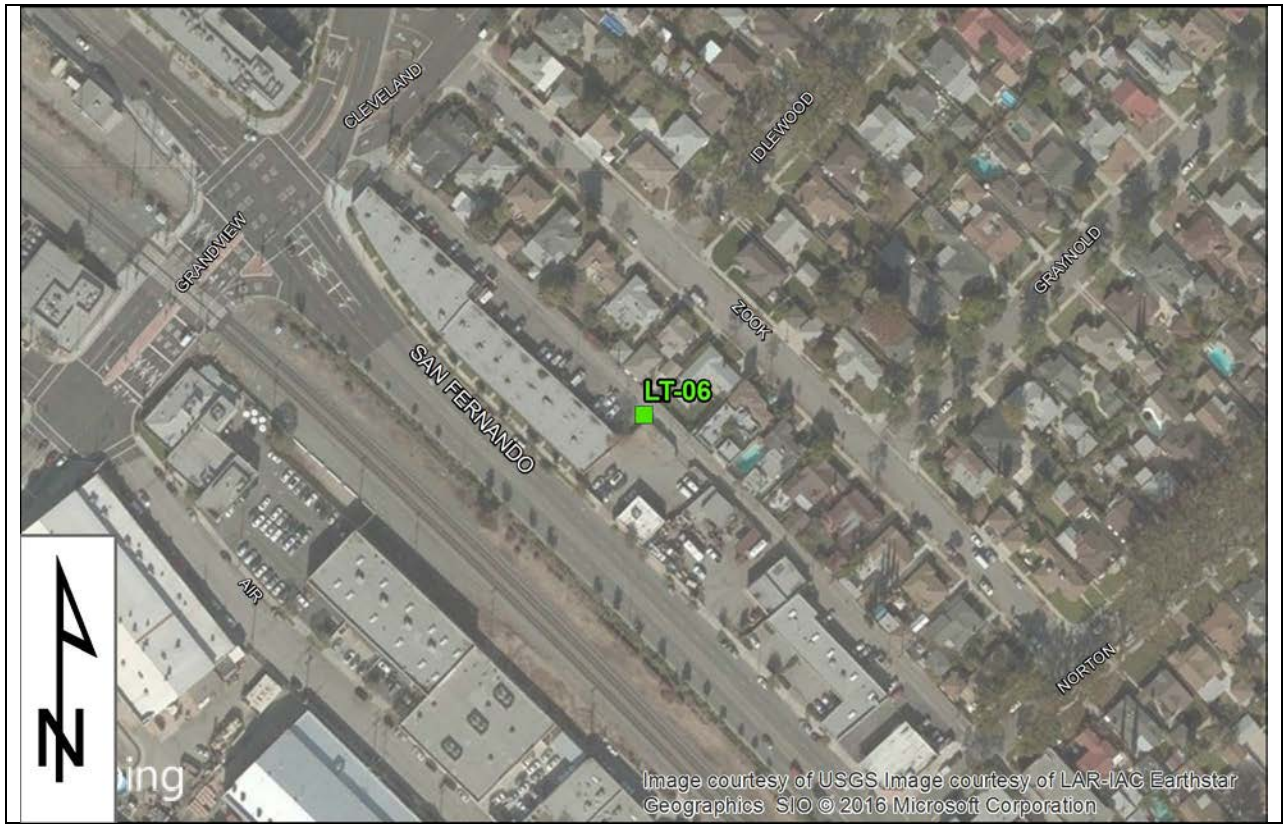

Location Photo:

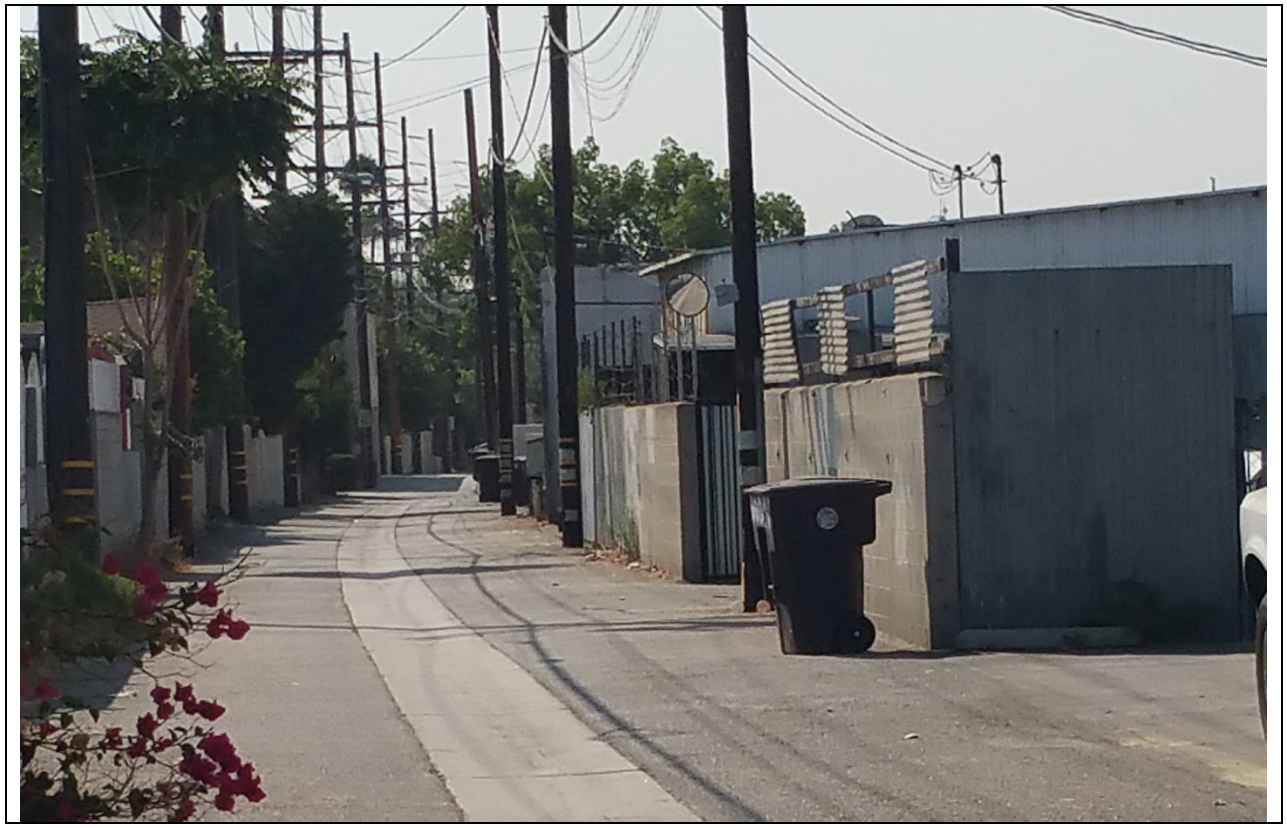

Noise Measurement Survey – 24 HR

Project Number: STI1501B
Test Personnel: JT Stephens
Project Name: HSR B-LA Technical Noise Study
Equipment: Quest DLX Noisepro Dosimeter

Site Number: LT-07 Start Date: 08/03/16 Time: From 9:00 AM To 9:35 AM

Serial Number: NXM070027

Site Location: South side of Grange Street, near 5636 San Fernando Road, Glendale, on a utility pole. South east corner of Grange Street and San Fernando Road.

Primary Noise Sources: Trains, traffic on San Fernando Road.

Comments:

Sketch:

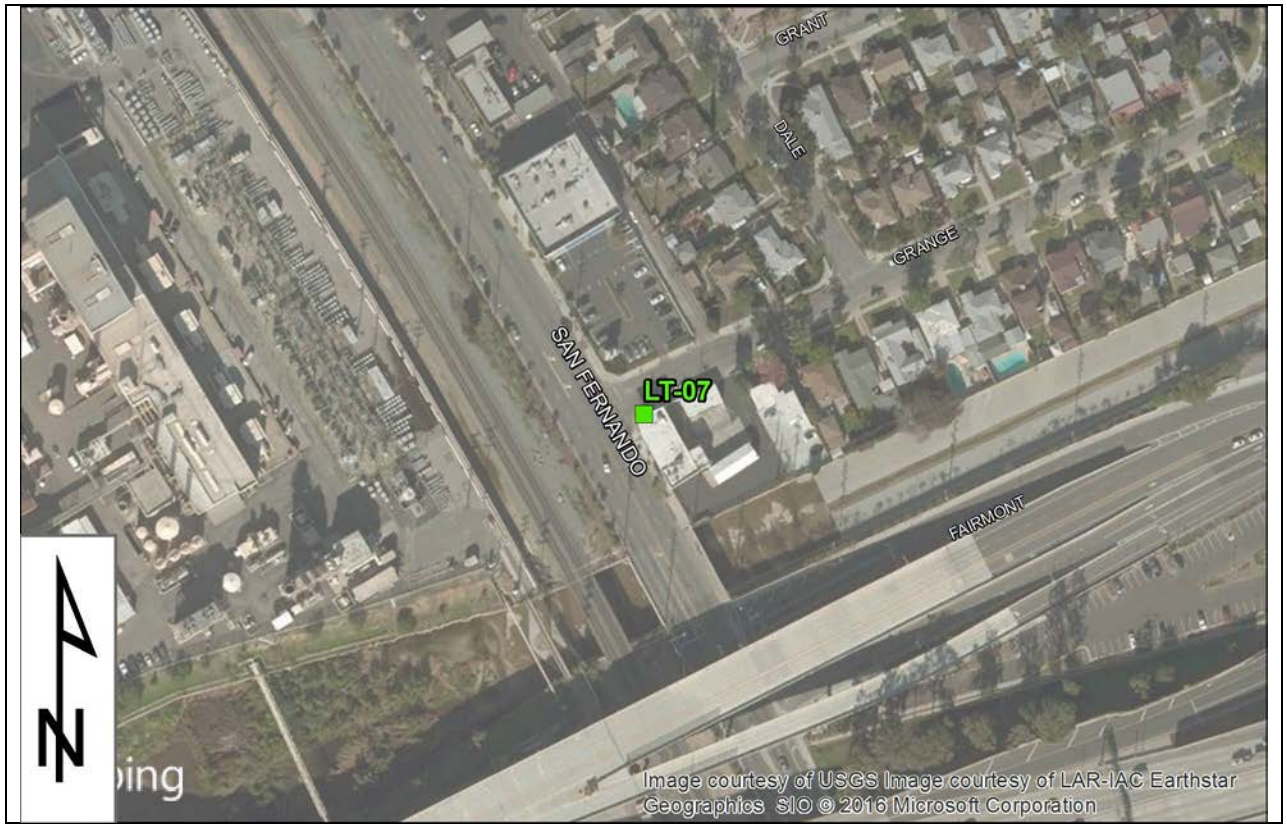

Location Photo:

Noise Measurement Survey – 24 HR

Project Number: STI1501B Test Personnel: JT Stephens
Project Name: HSR B-LA Technical Noise Study Equipment: Quest DLX Noisepro Dosimeter

Site Number: LT-08 Start Date: 08/03/16 Time: From 9:00 AM To: 9:51 AM

Serial Number: NXM070016

Site Location: In front of residence at 745 West California Avenue, Glendale. On the north side of West California Avenue on a streetlight.

Primary Noise Sources: Traffic on West California Avenue, San Fernando Road, and Trains.

Comments:

Sketch:

Location Photo:

Noise Measurement Survey – 24 HR

Project Number: STI1501 Test Personnel: JT Stephens
Project Name: HSR B-LA Technical Noise Study Equipment: Quest DLX Noisepro Dosimeter

Site Number: LT-09 Start Date: 08/03/16 Time: From 10:00 AM To 10:07 AM

Serial Number: NXF120109

Site Location: In front of residence at 945 Burchett Street, Glendale. On the east side of Burchett Street on a streetlight.

Primary Noise Sources: General Ambient. .

Comments:

Sketch:

Location Photo:

Noise Measurement Survey – 24 HR

Project Number: STI1501 Test Personnel: JT Stephens
Project Name: HSR B-LA Technical Noise Study Equipment: Quest DLX Noisepro Dosimeter

Site Number: LT-10 Start Date: 08/04/16 Time: From 1:39 PM To 3:36 PM

Serial Number: NXD035023

Site Location: 4165 Chevy Chase Drive. Street light on south side of Bemis Street, Los Angeles, near handball courts at Chevy Chase Park.

Primary Noise Sources: Trains. Traffic on Alger Street. Machinery from manufacturing and/or auto shops. .

Comments:

Sketch:

Location Photo:

Noise Measurement Survey – 24 HR

Project Number: STI1501 Test Personnel: Daniel Kaufman
Project Name: HSR B-LA Technical Noise Study Equipment: Quest DLX Noisepro Dosimeter

Site Number: LT-11 Start Date: 08/04/16 Time: From 2:50 PM To 3:50 PM

Serial Number: NXF120116

Site Location: Telephone pole north of residence at 4417 La Clede Avenue, Los Angeles, on east side of La Clede Avenue near House of Faith Evangelical Church.

Primary Noise Sources: Trains, dogs at residences.

Comments:

Sketch:

Location Photo:

Noise Measurement Survey – 24 HR

Project Number: STI1501 Test Personnel: Daniel Kaufman
Project Name: HSR B-LA Technical Noise Study Equipment: Quest DLX Noisepro Dosimeter

Site Number: LT-12 Start Date: 08/04/16 Time: From 1:01 PM To 3:15 PM

Serial Number: NXG070052

Site Location: Streetlight in front of residence at 3845 Seneca Avenue, Los Angeles, on northeast side of Seneca Avenue.

Primary Noise Sources: Trains, traffic on Seneca Avenue.

Comments:

Sketch:

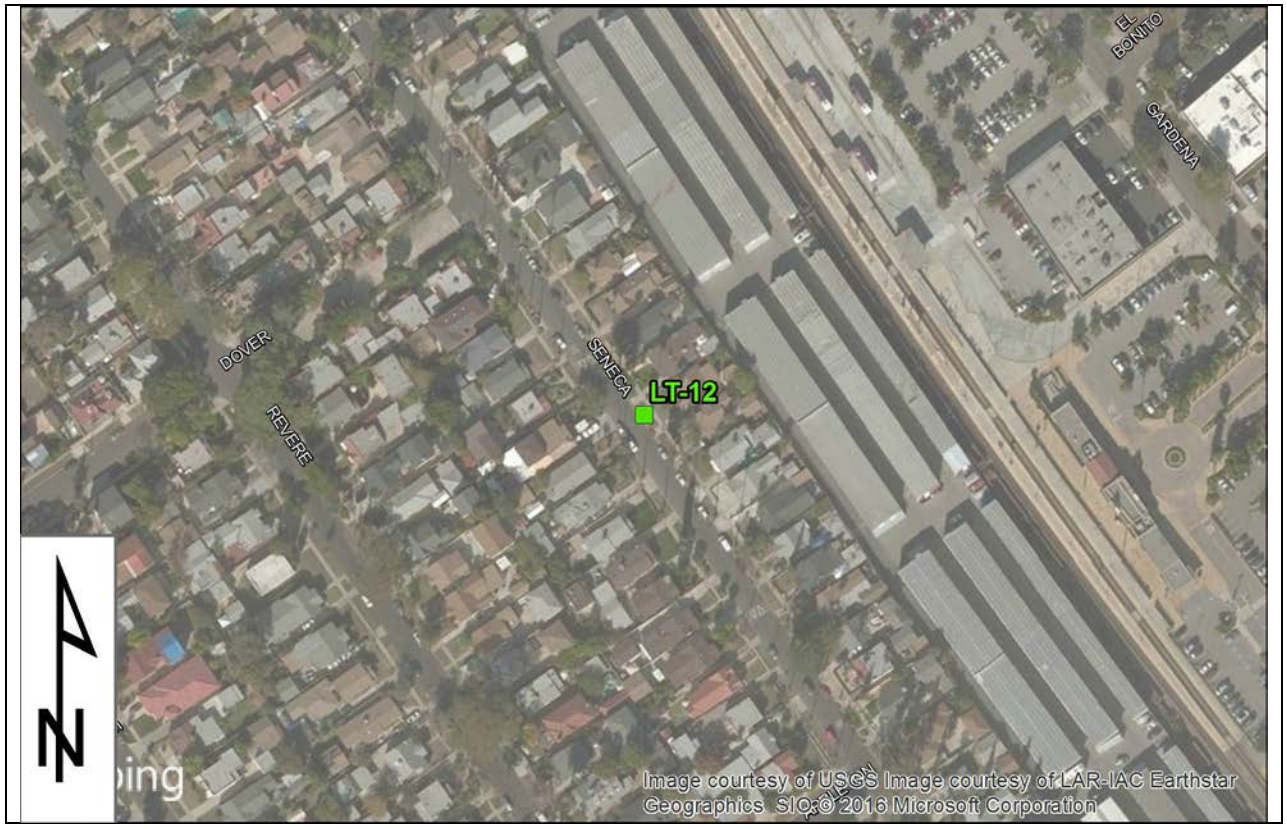

Location Photo:

Noise Measurement Survey – 24 HR

Project Number: STI1501 Test Personnel: Jason Lui
Project Name: HSR B-LA Technical Noise Study Equipment: Quest DLX Noisepro Dosimeter

Site Number: LT-13 Start Date: 08/04/16 Time: From 10:12 AM To 1:30 PM

Serial Number: NXD110035

Site Location: 3932 Revere Avenue, Los Angeles: on a light pole in front of the house on the west side of the street between Appleton and Dover Street.

Primary Noise Sources: Traffic on Revere Avenue and neighborhood Activity/Noise.
.

Comments: Revere = 2 lanes (1/1) residential street 25 mph.

Sketch:

Location Photo:

Noise Measurement Survey – 24 HR

Project Number: STI1501 Test Personnel: Jason Lui
Project Name: HSR B-LA Technical Noise Study Equipment: Quest DLX Noisepro Dosimeter

Site Number: LT-14 Start Date: 08/04/16 Time: From 10:32/35 AM To 1:45 PM

Serial Number: NLJ080011

Site Location: 1760 Gardena Avenue, Glendale. On a light pole at the cul-de-sac, next to the apartment complex.

Primary Noise Sources: Traffic on Glendale Boulevard and Gardena Avenue. Neighborhood Noise.

Comments:

Sketch:

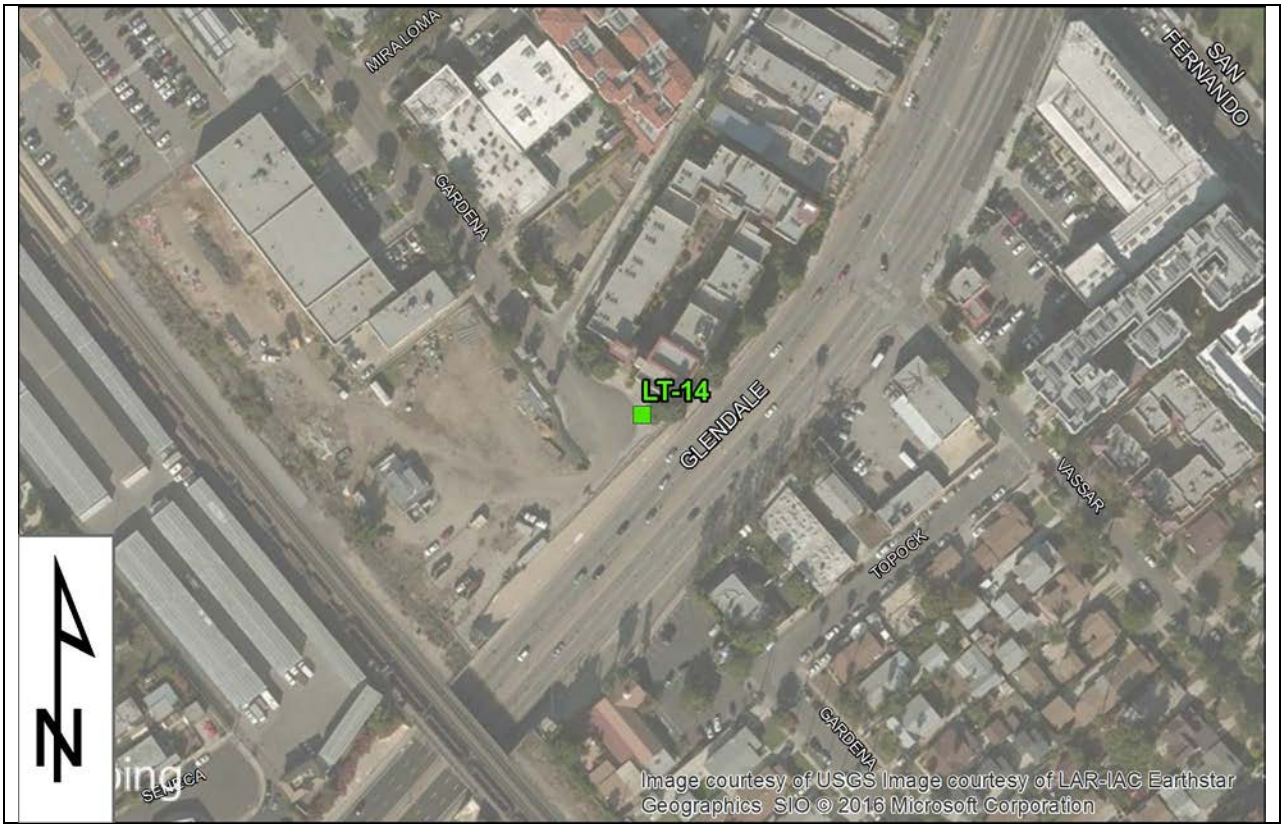

Location Photo:

Noise Measurement Survey – 24 HR

Project Number: STI1501 Test Personnel: Jason Lui
Project Name: HSR B-LA Technical Noise Study Equipment: Quest DLX Noisepro Dosimeter

Site Number: LT-15 Start Date: 08/04/16 Time: From 10:55 AM To 2:00 PM

Serial Number: NLJ080010

Site Location: 1951 Gardena Avenue, Glendale. On a tree. Located on the northwest corner of Gardena Avenue and Tyburn Street.

Primary Noise Sources: Traffic on Gardena and Tyburn Street. Train noise and neighborhood noise.

Comments:

Sketch:

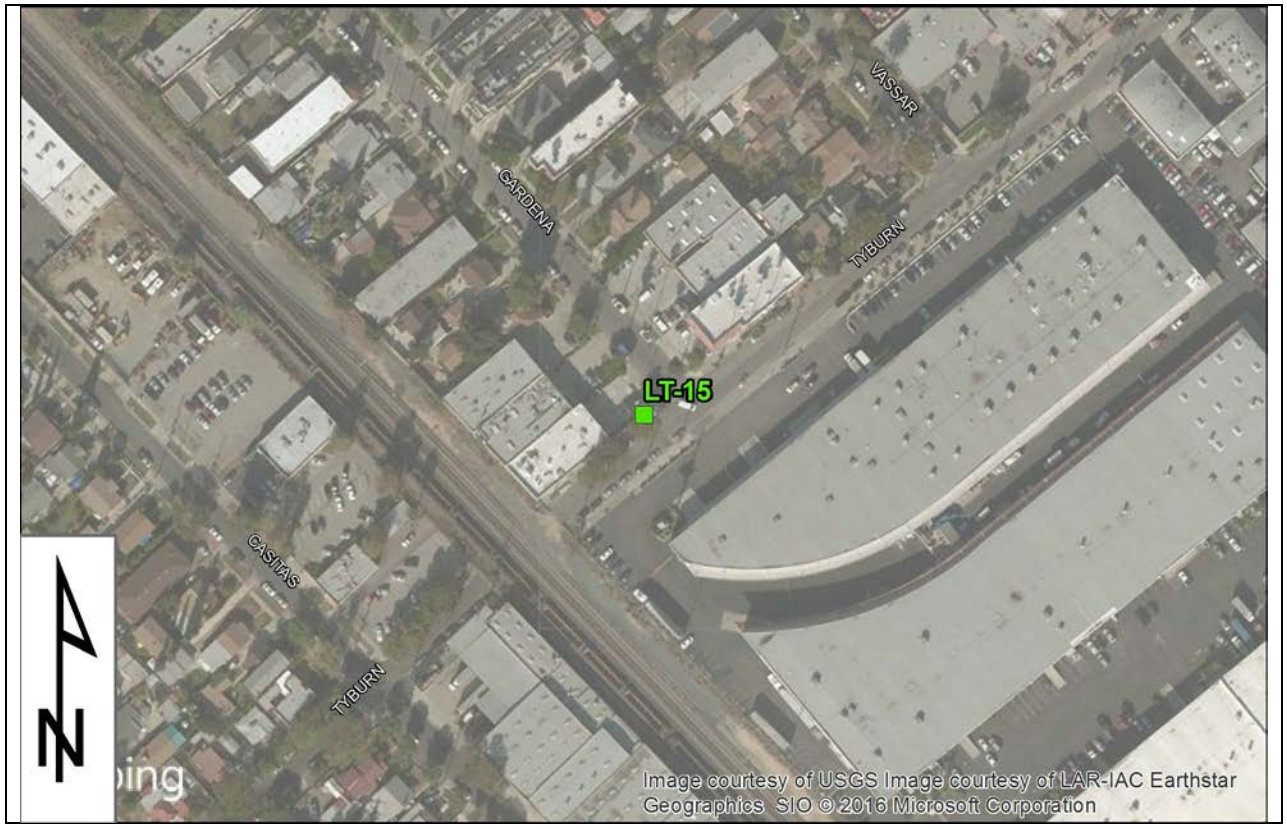

Location Photo:

Noise Measurement Survey – 24 HR

Project Number: STI1501 Test Personnel: JT Stephens
Project Name: HSR B-LA Technical Noise Study Equipment: Quest DLX Noisepro Dosimeter

Site Number: LT-16 Start Date: 08/4/16 Time: From 1:00 PM To 3:10 PM

Serial Number: NXM070027

Site Location: In front of residence at 3460 Casitas Avenue, Los Angeles. On a utility pole on the southwest side of Casitas Avenue.

Primary Noise Sources: Train, industrial uses, traffic on Casitas Avenue.

Comments:

Sketch:

Location Photo:

Noise Measurement Survey – 24 HR

Project Number: STI1501 Test Personnel: JT Stephens
Project Name: HSR B-LA Technical Noise Study Equipment: Quest DLX Noisepro Dosimeter

Site Number: LT-17 Start Date: 08/04/16 Time: From 1:00 PM To 3:20 PM

Serial Number: NXM070016

Site Location: Next to residence at 3322 Silverlake Boulevard, Los Angeles. On utility pole on east side of Silverlake Boulevard.

Primary Noise Sources: Traffic on Silverlake Boulevard, surrounding roads, train.

Comments:

Sketch:

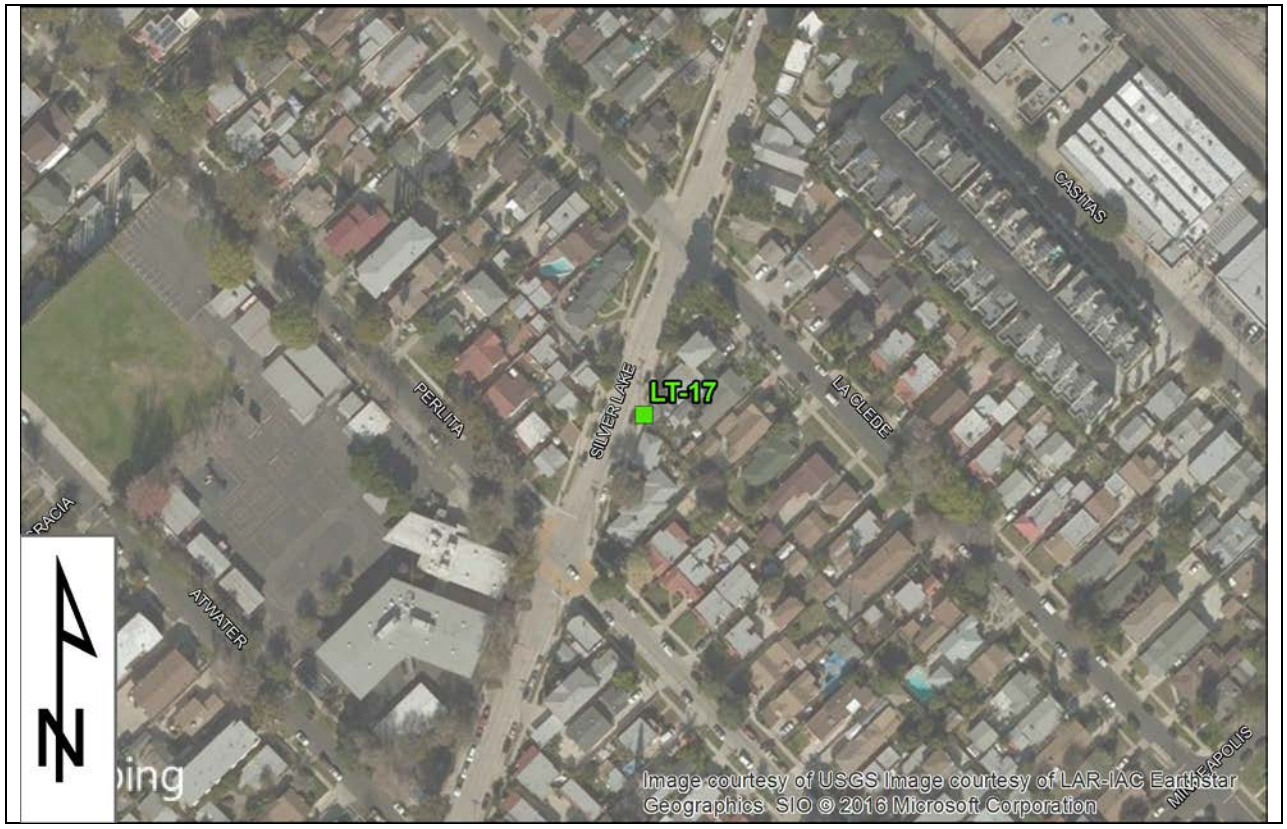

Location Photo:

Noise Measurement Survey – 24 HR

Project Number: STI1501 Test Personnel: JT Stephens
Project Name: HSR B-LA Technical Noise Study Equipment: Quest DLX Noisepro Dosimeter

Site Number: LT-18 Start Date: 08/04/16 Time: From 2:00 PM To 3:30 PM

Serial Number: NXF120109

Site Location: Terminus of Knox Avenue next to Elysian Valley Gateway Park, across from Scovel's Towing at 2915 Knox Avenue, Los Angeles. On a utility pole on the south west side of Knox Avenue .

Primary Noise Sources: Ambient, surrounding light industrial, bike path activities, trains.

Comments:

Sketch:

Location Photo:

Noise Measurement Survey – 24 HR

Project Number: STI1501 Test Personnel: JT Stephens
Project Name: HSR B-LA Technical Noise Study Equipment: Quest DLX Noisepro Dosimeter

Site Number: LT-19 Start Date: 08/08/16 Time: From 8:00 AM To 10:20 AM

Serial Number: NXF120109

Site Location: In front of residence at 2623 Roseview Avenue, Los Angeles, on the northwest side of Roseview Avenue on a utility pole.

Primary Noise Sources: Traffic on San Fernando Road, Roseview Avenue and train activity.

Comments:

Sketch:

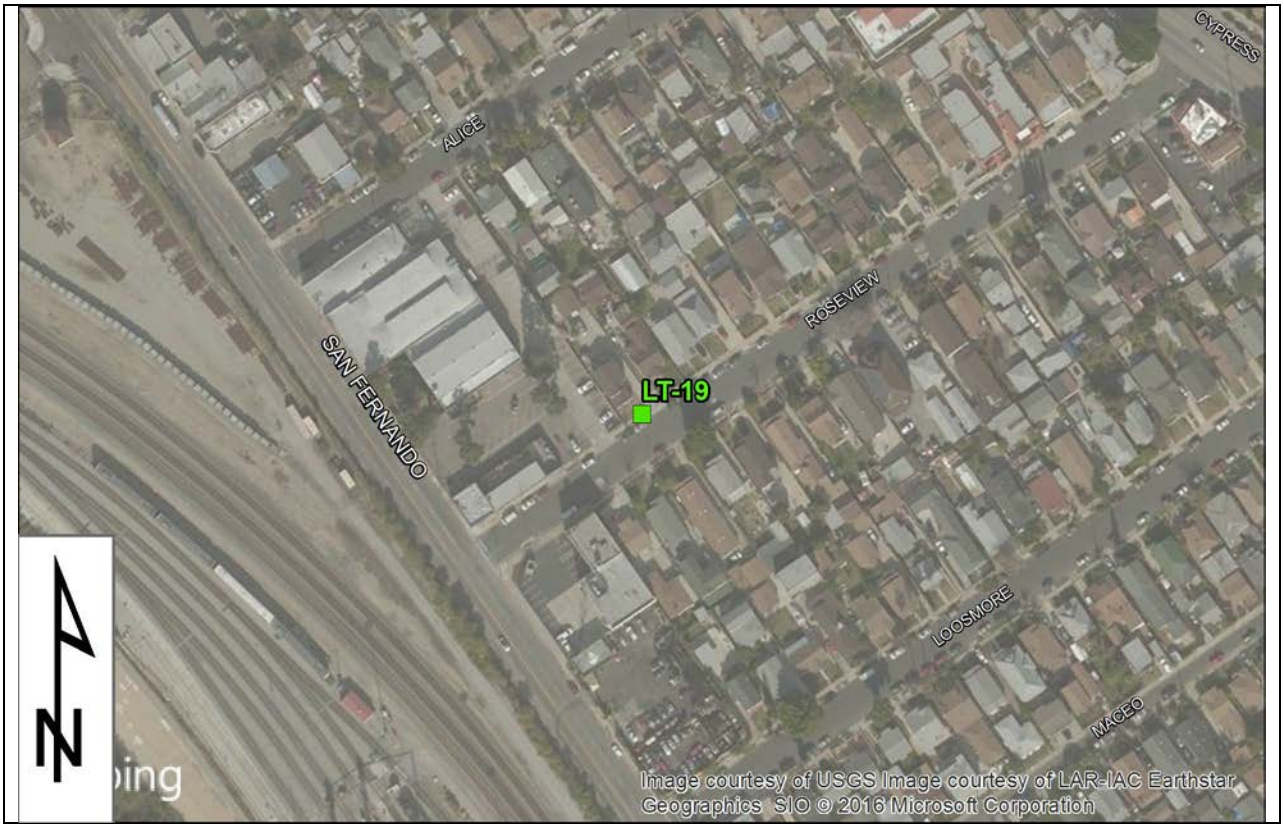

Location Photo:

Noise Measurement Survey – 24 HR

Project Number: STI1501 Test Personnel: JT Stephens
Project Name: HSR B-LA Technical Noise Study Equipment: Quest DLX Noisepro Dosimeter

Site Number: LT-20 Start Date: 08/08/16 Time: From 7:30 AM To 10:00 AM

Serial Number: NXM070027

Site Location: Next to residence at 2449 Harwood Street, Los Angeles. End of Hardwood Street, along the Los Angeles River Greenway Trail bike path, on a streetlight.

Primary Noise Sources: Bike path activities, existing train activity.

Comments:

Sketch:

Location Photo:

Noise Measurement Survey – 24 HR

Project Number: STI1501 Test Personnel: JT Stephens
Project Name: HSR B-LA Technical Noise Study Equipment: Quest DLX Noisepro Dosimeter

Site Number: LT-21 Start Date: 08/08/16 Time: From 8:30 AM To 10:30 AM

Serial Number: NXM070016

Site Location: In front of residence at 2615 Pepper Avenue, Los Angeles. On the northwest side of Pepper Avenue on a streetlight.

Primary Noise Sources: Traffic on Pepper Avenue and North San Fernando Road, existing trains, activity at adjacent park. .

Comments:

Sketch:

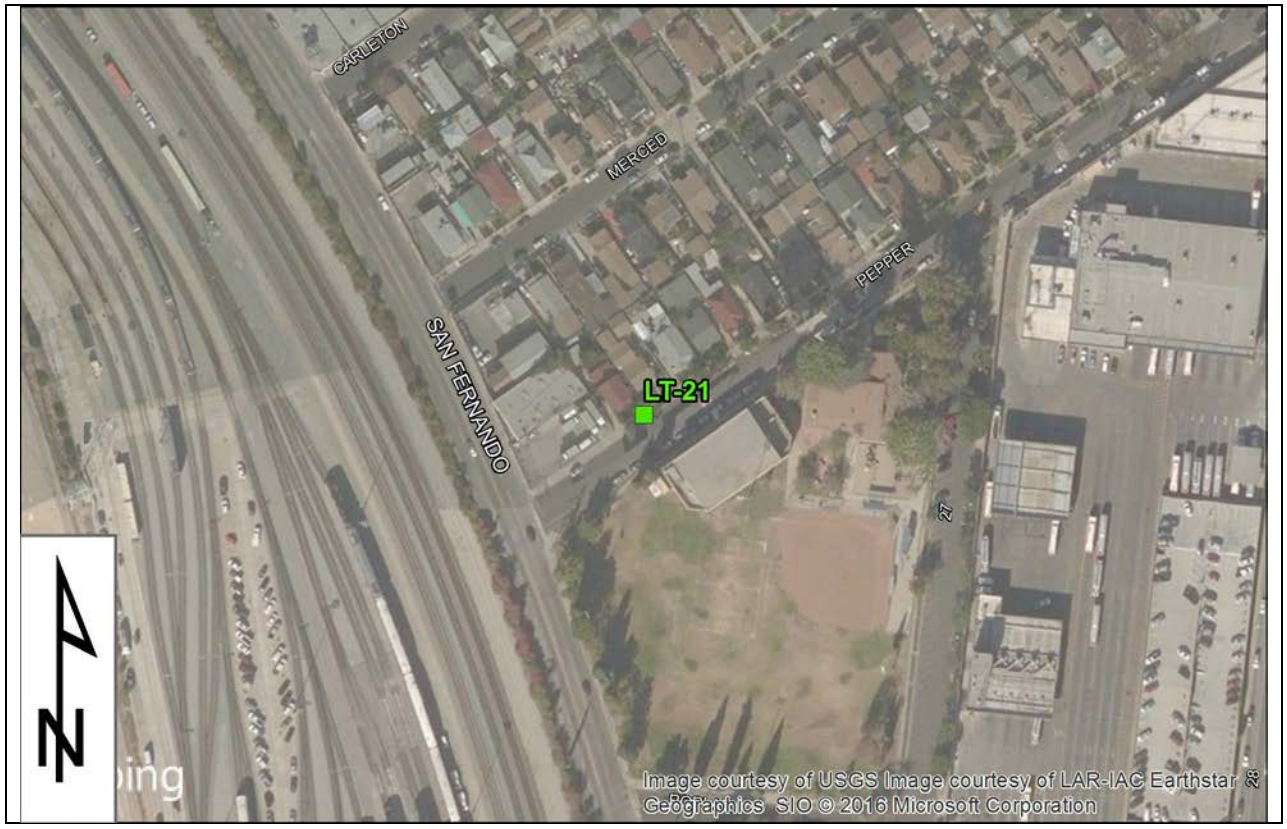

Location Photo:

Noise Measurement Survey – 24 HR

Project Number: STI1501 Test Personnel: JT Stephens
Project Name: HSR B-LA Technical Noise Study Equipment: Quest DLX Noisepro Dosimeter

Site Number: LT-22 Start Date: 08/08/16 Time: From 9:00 AM To 10:58 AM

Serial Number: NXD035023

Site Location: In front of residence at 2600 Jeffries Avenue. On Southeast side of Jeffries Avenue on a tree.

Primary Noise Sources: Traffic on West Avenue 26 and Jeffries Avenue, existing train, LA River Center & Gardens. .

Comments:

Sketch:

Location Photo:

Noise Measurement Survey – 24 HR

Project Number: STI1501 Test Personnel: JT Stephens
Project Name: HSR B-LA Technical Noise Study Equipment: Quest DLX Noisepro Dosimeter

Site Number: LT-23 Start Date: 08/08/16 Time: From 9:45 AM To 11:17 AM

Serial Number: NXF120116

Site Location: Near Ed P. Reyes River Greenway park entrance, near 245 North Avenue 18. On the east side of North Avenue 18 on a solar panel pole.

Primary Noise Sources: Existing trains, local traffic.

Comments:

Sketch:

Location Photo:

Noise Measurement Survey – 24 HR

Project Number: STI1501 Test Personnel: JT Stephens
Project Name: HSR B-LA Technical Noise Study Equipment: Quest DLX Noisepro Dosimeter

Site Number: LT-24 Start Date: 08/08/16 Time: From 10:05 AM To 11:00 AM

Serial Number: NXG070052

Site Location: At southern entrance parking lot of Downey Park, northwestern terminus of South Avenue 17, on a utility pole. Near residence at 262 South Avenue 17, Los Angeles.

Primary Noise Sources: Existing trains, nearby industrial uses, park activities, ambient traffic.

Comments:

Sketch:

Location Photo:

Noise Measurement Survey – 24 HR

Project Number: STI1501 Test Personnel: JT Stephens
Project Name: HSR B-LA Technical Noise Study Equipment: Quest DLX Noisepro Dosimeter

Site Number: LT-25 Start Date: 08/08/16 Time: From 10:40 AM To 11:15 AM

Serial Number: NLJ080010

Site Location: East side of intersection of Leroy Street and Bolero Lane near William Mead Homes. On the east side of Leroy Street, south of Bolero Lane, on a utility pole on the sidewalk.

Primary Noise Sources: Local traffic, operations on train tracks.

Comments: Squeaking wheels are very loud!!!

Sketch:

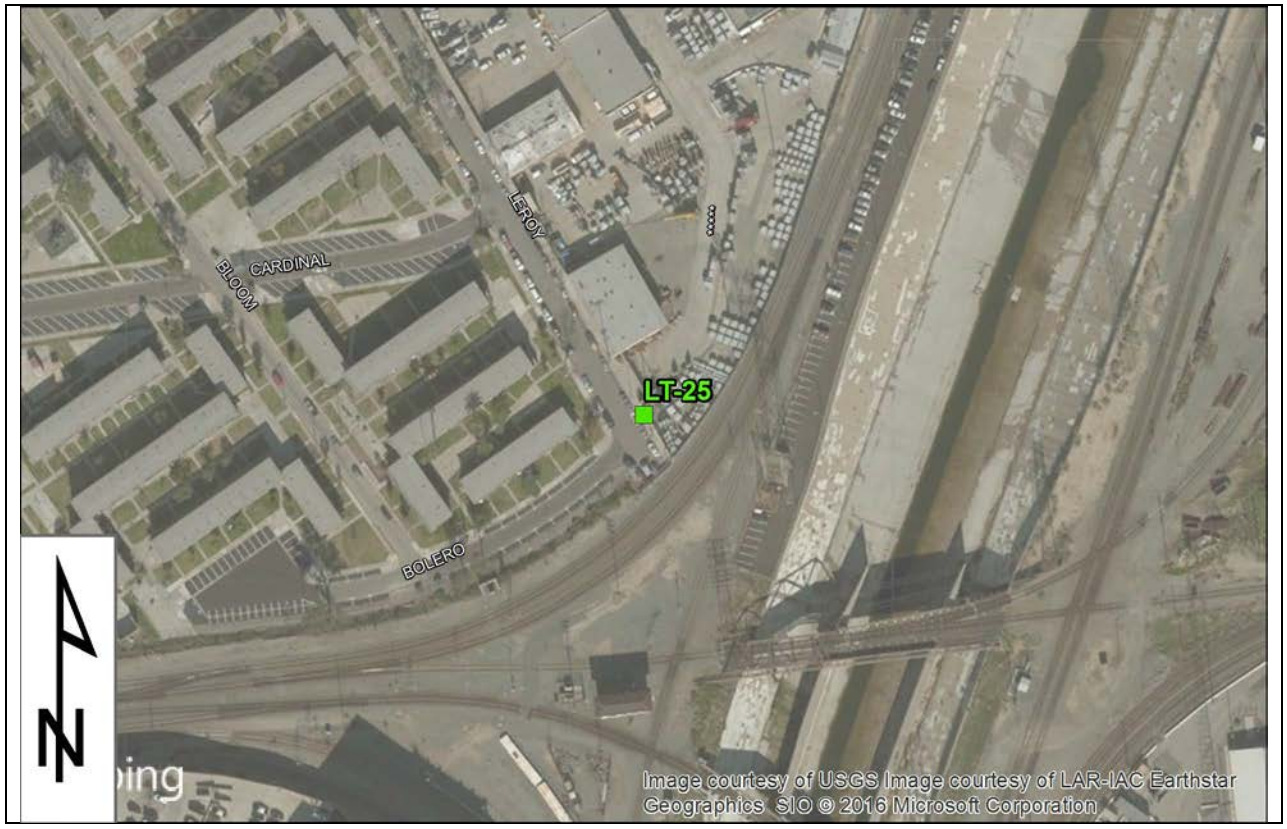

Location Photo:

Noise Measurement Survey – 24 HR

Project Number: STI1501 Test Personnel: JT Stephens
Project Name: HSR B-LA Technical Noise Study Equipment: Quest DLX Noisepro Dosimeter

Site Number: LT-26 Start Date: 08/08/16 Time: From 11:30 AM To 12:00 PM

Serial Number: NLJ080011

Site Location: 888 North Alameda Street, Los Angeles. Southeast corner of the east building of Mozaic Apartments, closest to train platform, on a streetlight.

Primary Noise Sources: Train platform activities. Trains.

Comments:

Sketch:

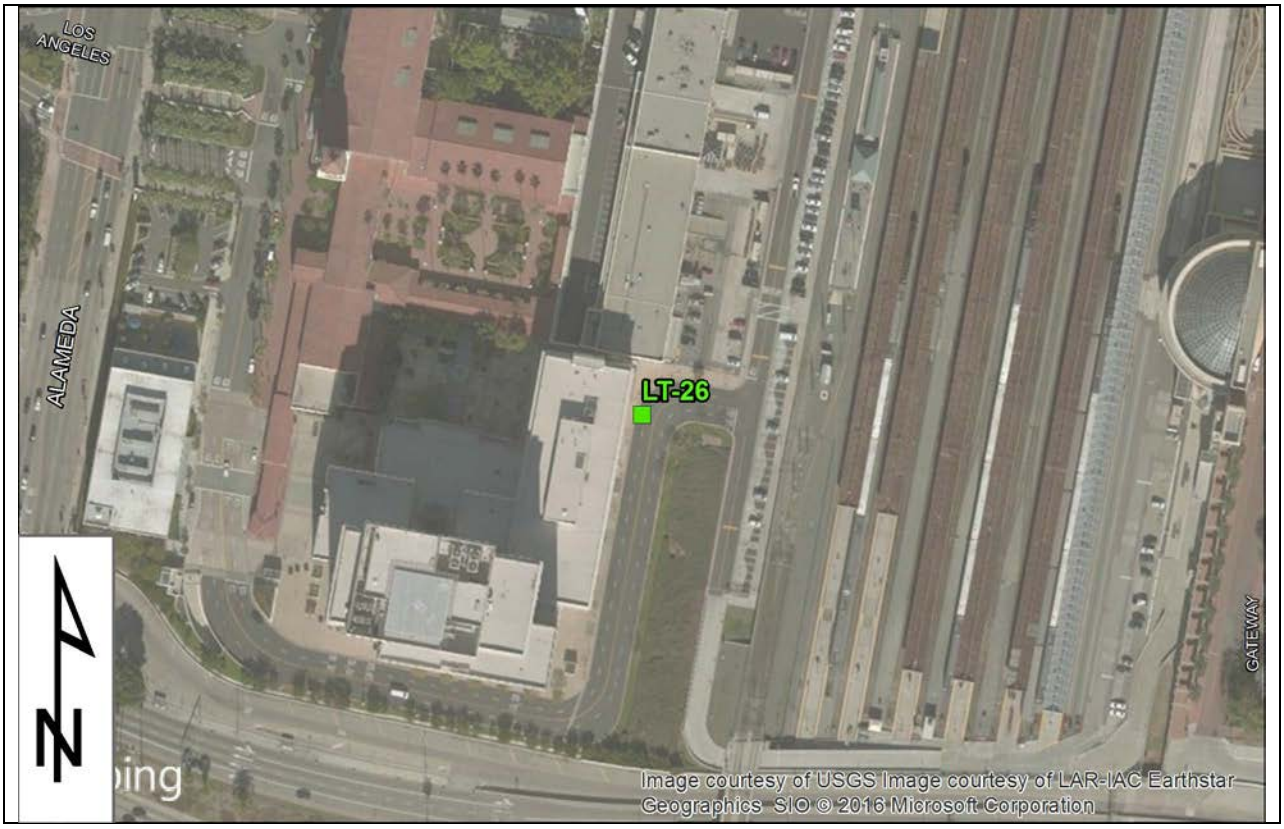

Location Photo: