

HSR B-LA New Footprint Near Burbank Station
Near Proposed Burbank Airport Station
Burbank, CA 91505

Inquiry Number: 5522294.3

January 04, 2019

Certified Sanborn® Map Report



6 Armstrong Road, 4th floor
Shelton, CT 06484
Toll Free: 800.352.0050
www.edrnet.com

Certified Sanborn® Map Report

01/04/19

Site Name:

HSR B-LA New Footprint Near
Near Proposed Burbank Airpor
Burbank, CA 91505
EDR Inquiry # 5522294.3

Client Name:

Diaz-Yourman & Associates
1616 E. Seventeenth Street
Santa Ana, CA 92705
Contact: KC



The Sanborn Library has been searched by EDR and maps covering the target property location as provided by Diaz-Yourman & Associates were identified for the years listed below. The Sanborn Library is the largest, most complete collection of fire insurance maps. The collection includes maps from Sanborn, Bromley, Perris & Browne, Hopkins, Barlow, and others. Only Environmental Data Resources Inc. (EDR) is authorized to grant rights for commercial reproduction of maps by the Sanborn Library LLC, the copyright holder for the collection. Results can be authenticated by visiting www.edrnet.com/sanborn.

The Sanborn Library is continually enhanced with newly identified map archives. This report accesses all maps in the collection as of the day this report was generated.

Certified Sanborn Results:

Certification # 8772-4F1C-B123

PO # 2015-012

Project HSR B-LA New RSA portion

Maps Provided:

1969
1968
1966
1960
1956
1954
1953



Sanborn® Library search results

Certification #: 8772-4F1C-B123

The Sanborn Library includes more than 1.2 million fire insurance maps from Sanborn, Bromley, Perris & Browne, Hopkins, Barlow and others which track historical property usage in approximately 12,000 American cities and towns. Collections searched:

- ☒ Library of Congress
- ☒ University Publications of America
- ☒ EDR Private Collection

The Sanborn Library LLC Since 1866™

Limited Permission To Make Copies

Diaz-Yourman & Associates (the client) is permitted to make up to FIVE photocopies of this Sanborn Map transmittal and each fire insurance map accompanying this report solely for the limited use of its customer. No one other than the client is authorized to make copies. Upon request made directly to an EDR Account Executive, the client may be permitted to make a limited number of additional photocopies. This permission is conditioned upon compliance by the client, its customer and their agents with EDR's copyright policy; a copy of which is available upon request.

Disclaimer - Copyright and Trademark Notice

This Report contains certain information obtained from a variety of public and other sources reasonably available to Environmental Data Resources, Inc. It cannot be concluded from this Report that coverage information for the target and surrounding properties does not exist from other sources. NO WARRANTY EXPRESSED OR IMPLIED, IS MADE WHATSOEVER IN CONNECTION WITH THIS REPORT. ENVIRONMENTAL DATA RESOURCES, INC. SPECIFICALLY DISCLAIMS THE MAKING OF ANY SUCH WARRANTIES, INCLUDING WITHOUT LIMITATION, MERCHANTABILITY OR FITNESS FOR A PARTICULAR USE OR PURPOSE. ALL RISK IS ASSUMED BY THE USER. IN NO EVENT SHALL ENVIRONMENTAL DATA RESOURCES, INC. BE LIABLE TO ANYONE, WHETHER ARISING OUT OF ERRORS OR OMISSIONS, NEGLIGENCE, ACCIDENT OR ANY OTHER CAUSE, FOR ANY LOSS OF DAMAGE, INCLUDING, WITHOUT LIMITATION, SPECIAL, INCIDENTAL, CONSEQUENTIAL, OR EXEMPLARY DAMAGES. ANY LIABILITY ON THE PART OF ENVIRONMENTAL DATA RESOURCES, INC. IS STRICTLY LIMITED TO A REFUND OF THE AMOUNT PAID FOR THIS REPORT. Purchaser accepts this Report "AS IS". Any analyses, estimates, ratings, environmental risk levels or risk codes provided in this Report are provided for illustrative purposes only, and are not intended to provide, nor should they be interpreted as providing any facts regarding, or prediction or forecast of, any environmental risk for any property. Only a Phase I Environmental Site Assessment performed by an environmental professional can provide information regarding the environmental risk for any property. Additionally, the information provided in this Report is not to be construed as legal advice. Copyright 2019 by Environmental Data Resources, Inc. All rights reserved. Reproduction in any media or format, in whole or in part, of any report or map of Environmental Data Resources, Inc., or its affiliates, is prohibited without prior written permission.

EDR and its logos (including Sanborn and Sanborn Map) are trademarks of Environmental Data Resources, Inc. or its affiliates. All other trademarks used herein are the property of their respective owners.

Sanborn Sheet Key

This Certified Sanborn Map Report is based upon the following Sanborn Fire Insurance map sheets.



1969 Source Sheets

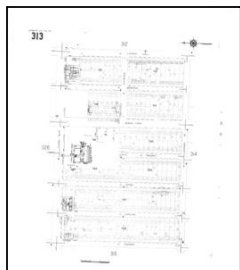

Volume 2N, Sheet 313
1969

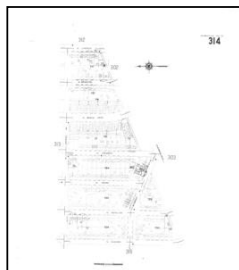

Volume 2N, Sheet 314
1969

1968 Source Sheets

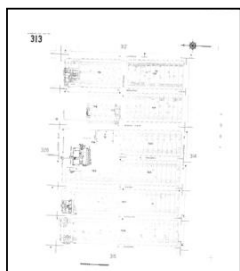

Volume 2N, Sheet 313
1968

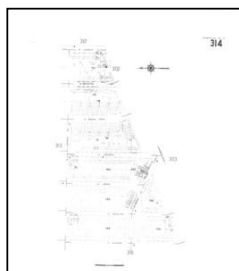

Volume 2N, Sheet 314
1968

1966 Source Sheets

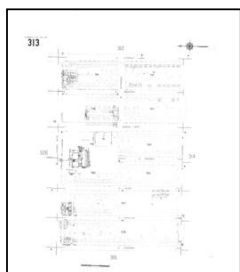

Volume 2N, Sheet 313
1966

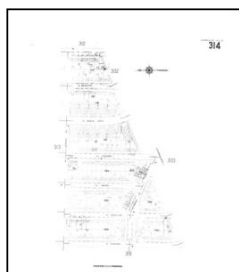

Volume 2N, Sheet 314
1966

1960 Source Sheets

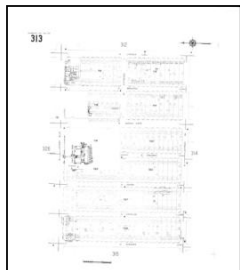

Volume 2N, Sheet 313
1960

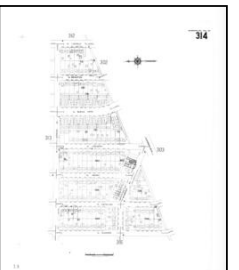

Volume 2N, Sheet 314
1960

Sanborn Sheet Key

This Certified Sanborn Map Report is based upon the following Sanborn Fire Insurance map sheets.



1956 Source Sheets

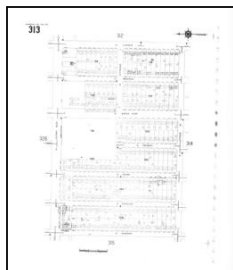

Volume 2N, Sheet 313
1956

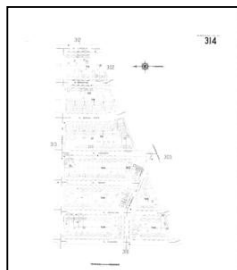

Volume 2N, Sheet 314
1956

1954 Source Sheets

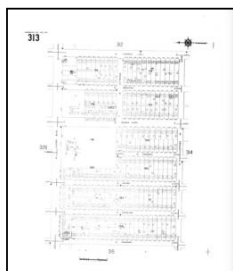

Volume 2N, Sheet 313
1954

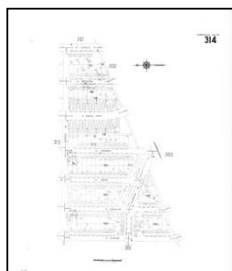

Volume 2N, Sheet 314
1954

1953 Source Sheets

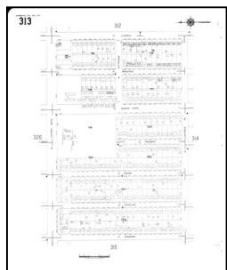

Volume 2N, Sheet 313
1953

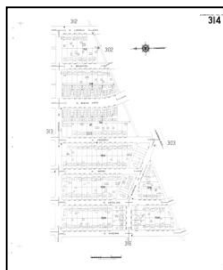

Volume 2N, Sheet 314
1953



The certified Sanborn Library search results in this report can be authenticated by visiting www.edrnet.com/sanborn and entering the certification number. Only Environmental Data Resources Inc. (EDR) is authorized to grant rights for commercial reproduction of maps by The Sanborn Library LLC, the copyright holder for the collection.

721
Certification # 8772-4F1C-B123

Site Name: HSR B-LA New Footprint Near Burbank Station
Address: Near Proposed Burbank Airport Station
City, ST, ZIP: Burbank, CA 91505
Client: Diaz-Yourman & Associates
EDR Inquiry: 5522294.3
Order Date: 01/04/2019
Certification #: 8772-4F1C-B123
Copyright: 1969



This Certified Sanborn Map combines the following sheets.
Outlined areas indicate map sheets within the collection.

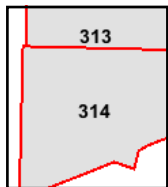

Volume 2N, Sheet 314
Volume 2N, Sheet 313

0 Feet 150 300 600



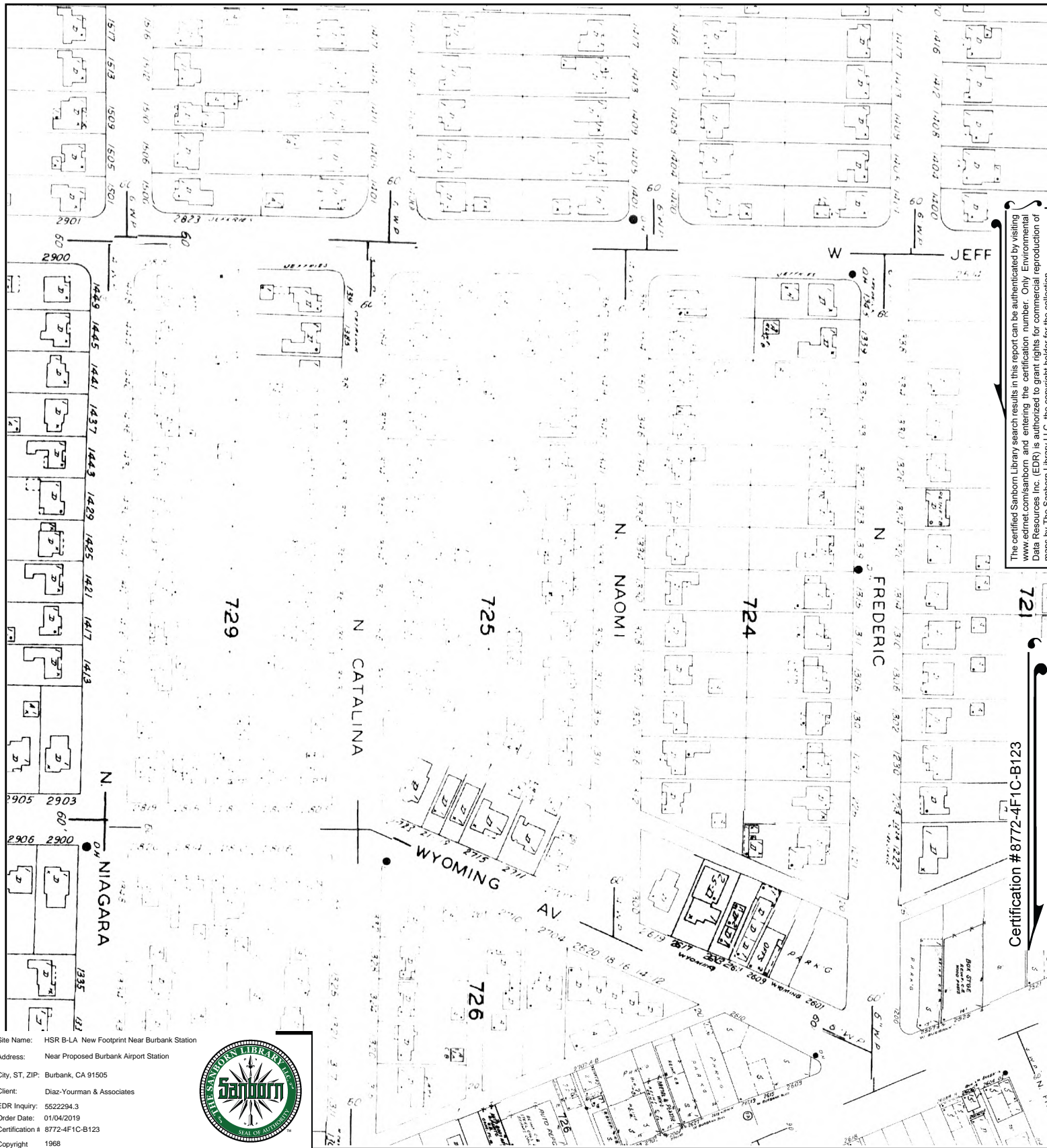

The certified Sanborn Library search results in this report can be authenticated by visiting www.edrnet.com/sanborn and entering the certification number. Only Environmental Data Resources Inc. (EDR) is authorized to grant rights for commercial reproduction of maps by The Sanborn Library LLC, the copyright holder for the collection.

Certification # 8772-4F1C-B123

Site Name: HSR B-LA New Footprint Near Burbank Station
 Address: Near Proposed Burbank Airport Station
 City, ST, ZIP: Burbank, CA 91505
 Client: Diaz-Yourman & Associates
 EDR Inquiry: 5522294.3
 Order Date: 01/04/2019
 Certification #: 8772-4F1C-B123
 Copyright: 1968



This Certified Sanborn Map combines the following sheets.
 Outlined areas indicate map sheets within the collection.

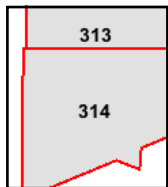

Volume 2N, Sheet 314
 Volume 2N, Sheet 313



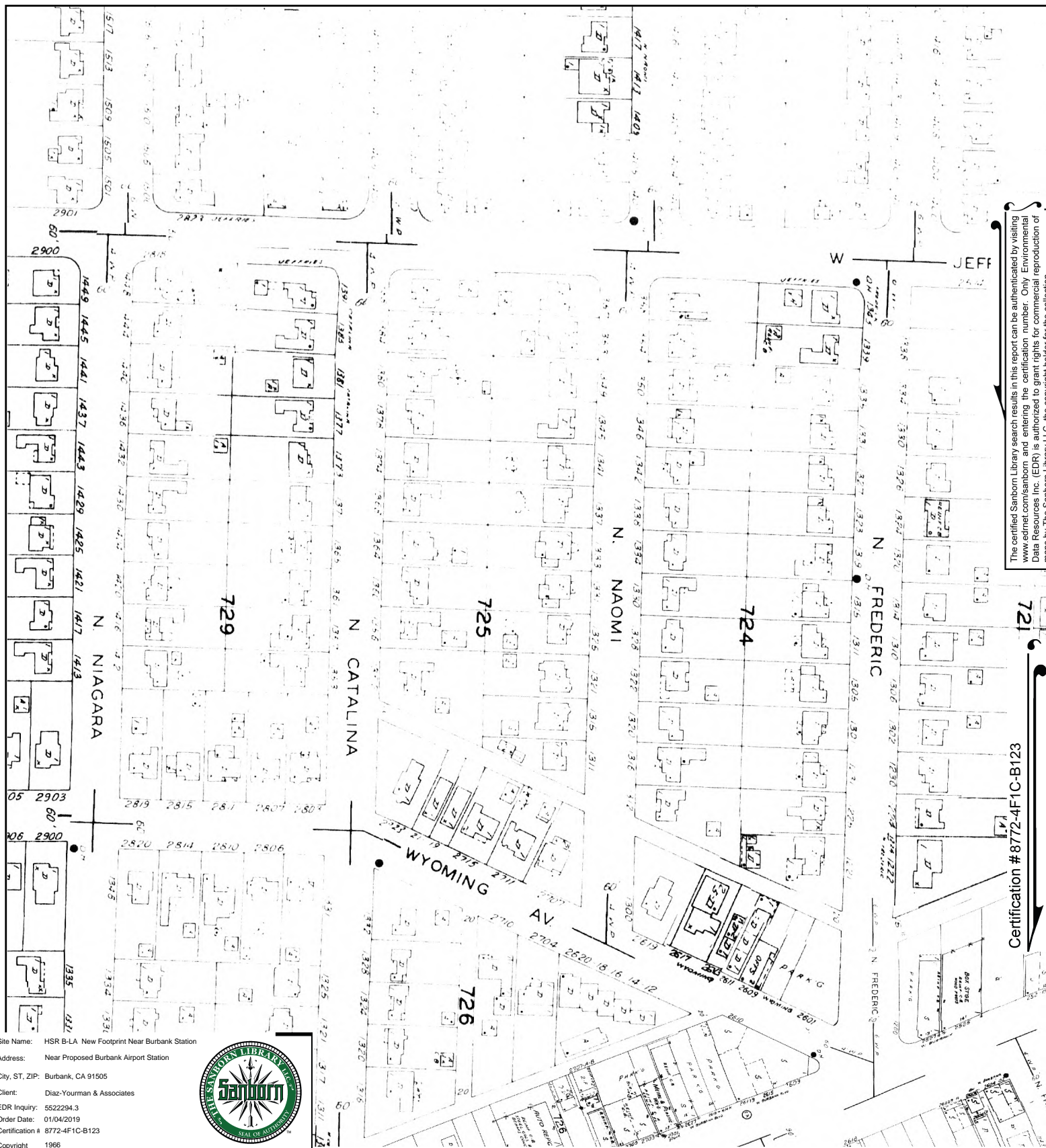

The certified Sanborn Library search results in this report can be authenticated by visiting www.edrnet.com/sanborn and entering the certification number. Only Environmental Data Resources Inc. (EDR) is authorized to grant rights for commercial reproduction of maps by The Sanborn Library LLC, the copyright holder for the collection.

Certification #8772-4F1C-B123

This Certified Sanborn Map combines the following sheets.
 Outlined areas indicate map sheets within the collection.

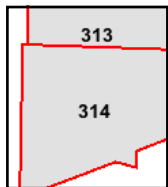



The certified Sanborn Library search results in this report can be authenticated by visiting www.edr.com/sanborn and entering the certification number. Only Environmental Data Resources Inc. (EDR) is authorized to grant rights for commercial reproduction of maps by The Sanborn Library LLC, the copyright holder for the collection.

Certification #8772-4F1C-B123

Site Name: HSR B-LA New Footprint Near Burbank Station
 Address: Near Proposed Burbank Airport Station
 City, ST, ZIP: Burbank, CA 91505
 Client: Diaz-Yourman & Associates
 EDR Inquiry: 5522294.3
 Order Date: 01/04/2019
 Certification #: 8772-4F1C-B123
 Copyright: 1960



This Certified Sanborn Map combines the following sheets.
 Outlined areas indicate map sheets within the collection.

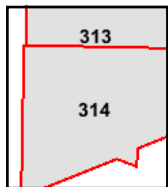

Volume 2N, Sheet 314
 Volume 2N, Sheet 313

0 Feet 150 300 600



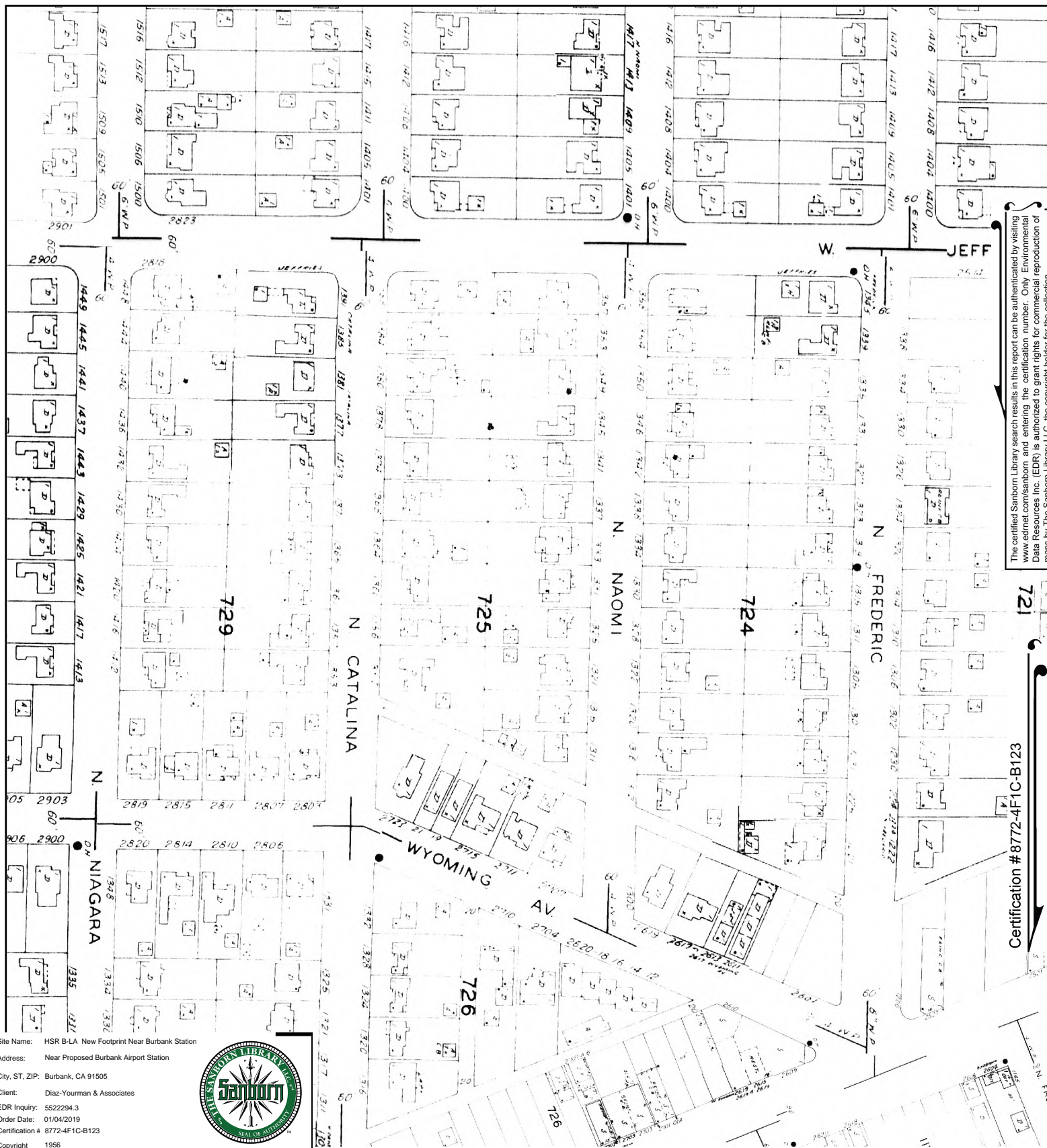

The certified Sanborn Library search results in this report can be authenticated by visiting www.edr.com/sanborn and entering the certification number. Only Environmental Data Resources Inc. (EDR) is authorized to grant rights for commercial reproduction of maps by The Sanborn Library LLC, the copyright holder for the collection.

721

Certification #8772-4F1C-B123

Site Name: HSR B-LA New Footprint Near Burbank Station
Address: Near Proposed Burbank Airport Station
City, ST, ZIP: Burbank, CA 91505
Client: Diaz-Yourman & Associates
EDR Inquiry: 5522294.3
Order Date: 01/04/2019
Certification #: 8772-4F1C-B123
Copyright: 1956



This Certified Sanborn Map combines the following sheets.
Outlined areas indicate map sheets within the collection.

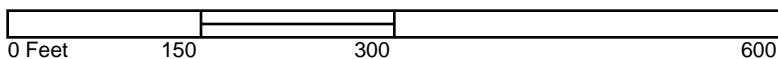

Volume 2N, Sheet 314
Volume 2N, Sheet 313



The certified Sanborn Library search results in this report can be authenticated by visiting www.edr.com/sanborn and entering the certification number. Only Environmental Data Resources Inc. (EDR) is authorized to grant rights for commercial reproduction of maps by The Sanborn Library LLC, the copyright holder for the collection.

Certification #8772-4F1C-B123

Site Name: HSR B-LA New Footprint Near Burbank Station
 Address: Near Proposed Burbank Airport Station
 City, ST, ZIP: Burbank, CA 91505
 Client: Diaz-Yourman & Associates
 EDR Inquiry: 5522294.3
 Order Date: 01/04/2019
 Certification #: 8772-4F1C-B123
 Copyright: 1954



This Certified Sanborn Map combines the following sheets.
 Outlined areas indicate map sheets within the collection.

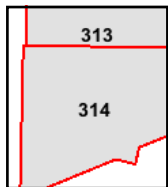

Volume 2N, Sheet 314
 Volume 2N, Sheet 313

0 Feet 150 300 600



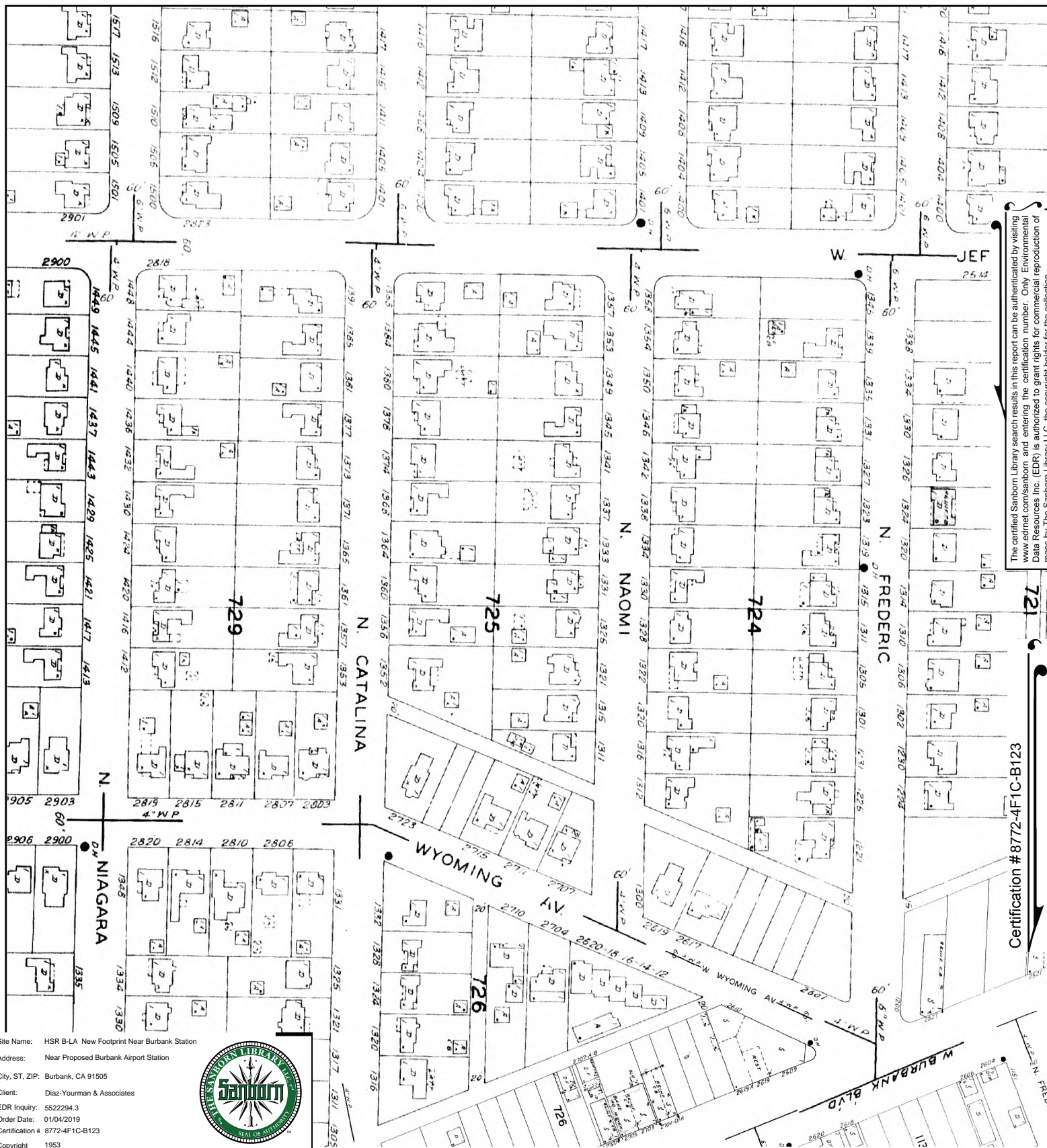

The certified Sanborn Library search results in this report can be authenticated by visiting www.edr.com/sanborn and entering the certification number. Only Environmental Data Resources Inc. (EDR) is authorized to grant rights for commercial reproduction of maps by The Sanborn Library LLC, the copyright holder for the collection.

Certification #8772-4F1C-B123

Site Name: HSR B-LA New Footprint Near Burbank Station
 Address: Near Proposed Burbank Airport Station
 City, ST, ZIP: Burbank, CA 91505
 Client: Diaz-Yourman & Associates
 EDR Inquiry: 5522294.3
 Order Date: 01/04/2019
 Certification #: 8772-4F1C-B123
 Copyright: 1953



This Certified Sanborn Map combines the following sheets.
 Outlined areas indicate map sheets within the collection.

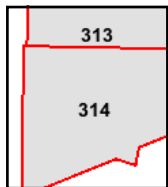

Volume 2N, Sheet 314
 Volume 2N, Sheet 313

