

NOTICE OF AVAILABILITY

Casa Diablo IV

Date: March 22, 2021

To: State Clearinghouse, the Public, Responsible and Trustee Agencies, and Other Interested Parties

Subject: Notice of Availability of a Final Supplemental Environmental Impact Report for the Casa Diablo IV Project (State Clearinghouse No. 2011041008)

Project Title: Casa Diablo IV Geothermal Power Plant Project Supplemental EIR

The Great Basin Unified Air Pollution Control District (District) is the Lead Agency pursuant to the California Environmental Quality Act (CEQA) and is publishing the Final Supplemental Environmental Impact Report (SEIR) for the Casa Diablo IV Geothermal Power Plant Project (Project).

Background: The District prepared the Draft SEIR in response to the 2019 Appellate Court's decision in *Covington v. Great Basin Unified Air Pollution Control District* (2019) 43 Cal.App.5th 867, which addressed a CEQA challenge to the 2013 Final Environmental Impact Statement/ Environmental Impact Report (EIS/EIR) for this Project.

In response to that decision, the District prepared and circulated a Draft SEIR for public comment that contained information and analysis that supplemented the 2013 Final EIS/EIR to adequately inform the public and local officials in the planning and decision-making process regarding two potential and additional mitigation measures to address reactive organic gas (ROG) emissions from the plant: (1) a stronger leak detection and repair (LDAR) program, and (2) the additional use of leakless or low-leak technology. The Draft SEIR was available for public review for 47 days. The comment period began on August 27, 2020, was extended once, and ultimately concluded on October 13, 2020. This Final SEIR responds to public comment received on the Draft SEIR.

PROJECT LOCATION

The Project would be located on public land (BLM Geothermal Lease # CACA-11667 and CACA-11667A) in Sections 29 and 32, Township 3 South, and Range 28 East Mount Diablo (MD) Base and Meridian (B&M). This location is approximately two miles east of the Town of Mammoth Lakes in Mono County, California. A location map of the Project area is attached to this Notice as **Figure 1**. The Project has not changed since it was initially approved by the District and the BLM. It includes construction, operation and maintenance of a geothermal power plant and up to 16 geothermal resource wells (some

new and some existing) and associated pipelines on portions of BLM Geothermal Leases CACA-11667, CACA-14407, CACA-14408 and CACA-11672 located within the Inyo National Forest in Section 25, 26, and 36 of T3S, R27E and Sections 30, 31 and 32 of T3S, R28E, MD B&M. The Project is proposed entirely within the Mono-Long Valley Known Geothermal Resource Area (KGRA) in Mono County, California.

PROJECT DESCRIPTION

Ormat Nevada Inc. (ORNI 50, LLC, or the Applicant) proposes to build, and following the expected 30-year useful life, decommission the Casa Diablo IV Geothermal Development Project in the vicinity of the existing Mammoth Pacific L.P. (MPLP) geothermal complex (**Figure 2**). The Project would consist of the following facilities:

1. A geothermal power plant consisting of two Ormat Energy Converter (OEC) binary generating units (21.2 MW gross each) with vaporizers, turbines, generators, air-cooled condensers, preheaters, pumps and piping, and related ancillary equipment. The gross power generation of the plant would be 42.4 MW. The estimated auxiliary and parasitic loads (power used within the Project for circulation pumps, fans, well pumps, loss in transformers and cables) is about 9.4 MW, thus providing a net power output of about 33 MW. Additional components of the power plant would include:
 - b) A motive fluid system consisting of motive fluid (n-pentane) storage vessels (either one or two vessels in the range of 9,000 to 12,000 gallons) and motive fluid vapor recovery systems (VRUs). Each VRU would consist of a diaphragm pump and a vacuum pump.
 - c) A new substation that would be constructed on the power plant site and would be connected to the existing Southern California Edison (SCE) Casa Diablo Substation at Substation Road.
 - d) An overhead 33 kV transmission line approximately 650 feet (198 meters) long that would connect the power plant substation with the SCE Casa Diablo Substation.
2. Up to 16 geothermal wells are proposed. Fourteen of the wells would be located in the Basalt Canyon area and two wells would be located southeast of the proposed power plant east of U.S. Highway 395. The specific locations for these wells would be selected out of 18 possible locations (Figure 2). The actual number of wells required may be fewer depending on the productivity of the wells. The final number and location of wells would be determined by modeling and actual drilling results. Approximately half of the wells would be production wells and the other half would be injection wells. Each production well would range in depth from 1,600 to 2,000 feet below ground surface (bgs) and each injection well would be drilled to approximately 2,500 feet bgs. Production wells would be equipped with a down-hole pump powered by a surface electric motor. Thirteen (13) of the 18 potential well locations in the Project area were analyzed and approved for exploratory well development during previous environmental reviews. Two of these previously approved exploratory wells were drilled in 2011.
3. Piping would extend from the production wells to the power plant and from the power plant to the individual injection wells. Two main pipelines would parallel the existing Basalt Canyon pipeline and would cross beneath U.S. Highway 395 between the well field and the power plant site (Figure 2). Where pipelines must cross another pipeline or a road, the crossings would be underground.

4. Power and control cables for the wells would be installed in above-ground cable trays placed on the pipeline supports. Ancillary facilities would include pumps, tanks, valves, controls, and flow monitoring equipment.

Availability of the Final SEIR

An electronic version of the Final SEIR is posted on the District's website: <https://gbuapcd.org/cd4/>. The Final SEIR is also available for public review during normal working hours at the following location:

Primary Agency Contact: Luke Eisenhardt, Air Quality Specialist
Great Basin Unified Air Pollution Control District
157 Short Street
Bishop, CA 93514-3537

For general questions and assistance, please email permits@gbuapcd.org or mail to Great Basin Unified Air Pollution Control District, 157 Short Street, Bishop, CA, 93514-3537.

If there are any questions regarding this NOA, please contact Mr. Luke Eisenhardt, Air Quality Specialist, at (760) 872-8211.

Date: 03/22/2021

Signature: _____

Phillip L. Kiddoo
Air Pollution Control Officer

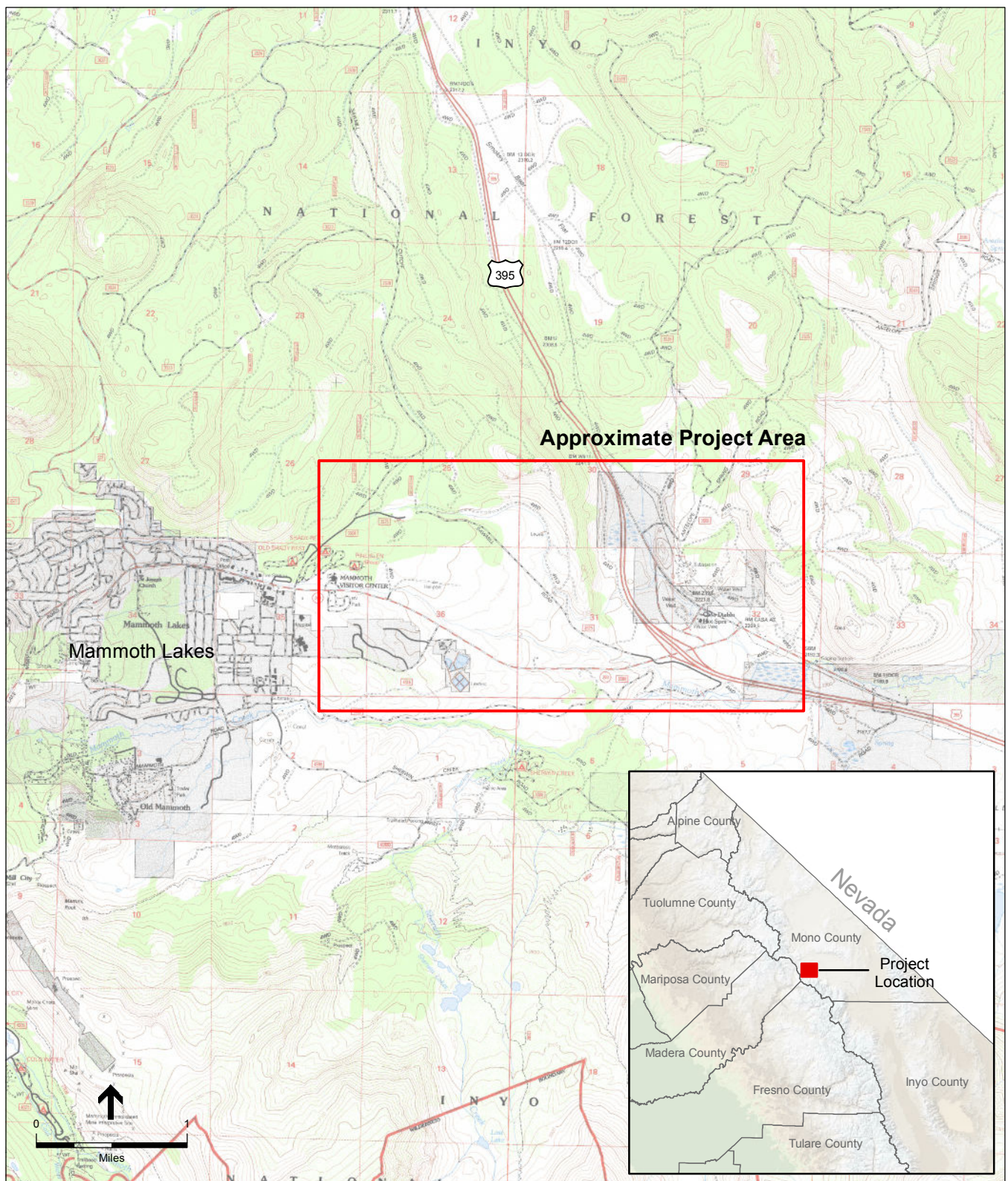

SOURCE: USGS 7.5- minute Old Mammoth topographic quadrangle, 1984

Casa Diablo IV Geothermal Project
Figure 1
 Project Vicinity Map
 Mono County, California

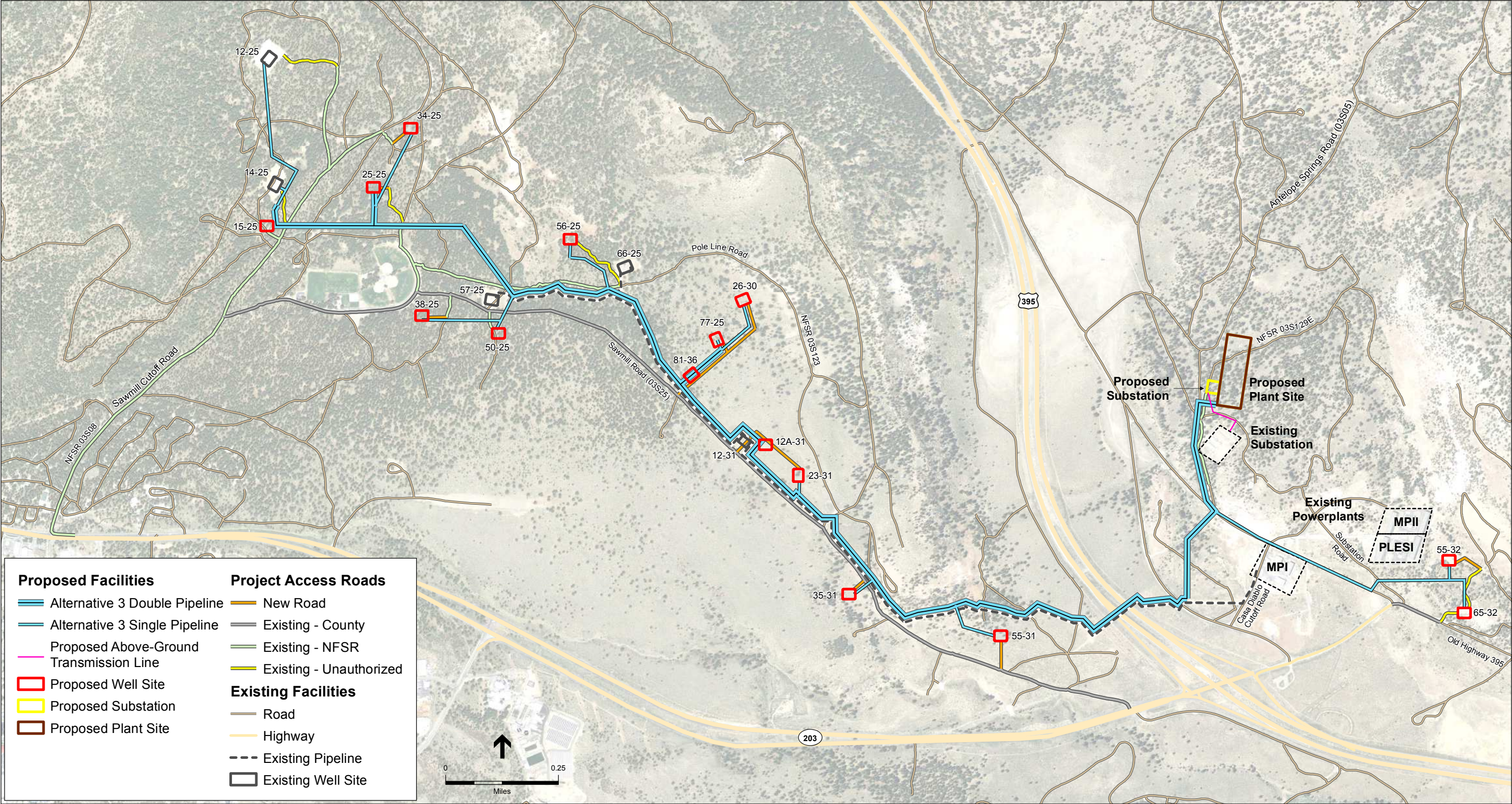

SOURCE: 2013 FEIS-EIR Figure 2-14

Casa Diablo IV Geothermal Development Project . 209487
Figure 2